Odds and Ends.

A new town in mississipi is named Jollification.

Who was Jonah's tutor? The whale that brought him up.

Boston's "milk inspector" says the milk sold there is "thin but healthy."

What ship carries more passengers than the Great Eastern?—Courtship.

"He e's to internal improvements,' as De'de said when he swallowed a dose of salts.

'I have lost my watch overboard. Is there any way to recover it?' 'Oh yes, dives ways.'

An exchange paper says: 'Truth' is in type, but it is crowded out by more important matter.'

'I wish, Sally,' said Jonathan, 'that you were locked up in my arms and the key was lost.'

What is it that belongs to yourself, and is used by everyone more than yourself?—Your name.

If a tree is felled, why has it no right to complain?—Because it was axed whether it would or not.

Why is the bank of England during a shower like a civic feast?—Because it is a bank wet (banquet).

A Down-East editor, on being challenged to a duel or a sword fight, sent word in reply. 'When I want to die I can shoot myself.'

A crusty old bachelor says that Adam's wife was called Eve, because, when she appeared, man's day of happiness was drawing to a close.

A young lady being asked by a rich old bachelor, 'If not yourself, who would you rather be?' replied sweetly and modestly, 'Yours truly.'

A lazy boy was put to learn the alphabet, but he could only learn the first five letters. He liked his E's so well he couldn't be inside go any further.

An Irishman, hearing of a friend who had a stone coffin made for himself, exclaimed—'Faith, that's good. Sure an' a stone coffin 'ud last a man a lifetime.'

Will asked old 'ten per cent' what he wanted to accumulate so much money for. Says he, 'You can't take it with you when you die; and if you could it would melt.'

WOMAN—RIGHTS AND WOMAN'S CHARMS
Some love claims, for which she fights
Always with winning arms;
The women who want women's rights
Want mostly women's charms.

'G. is so very close,' was observed by R., 'he will squabble about a single farthing.' 'Well,' remarked W., 'I have always thought that the less one squabbles about the better.'

A sporting man remarked of a belle, in the habit of wearing low-necked dresses, who carried off a matrimonial prize in the shape of a rich old widower, that she won the race by a neck!

A doctor's wife once attempted to move her husband by tears. 'Ann,' said he, 'tears are useless. I have analysed them. They contain a little phosphate of lime, some chlorate of sodium, and that's all.'

'What a fine head your boy has!' said an admiring friend. 'Yes,' said the father, 'he's a chip of the old block; aint you, my boy?' 'Yes, father,' replied the boy, 'teacher said yesterday that I was a young blockhead.'

A gentleman having played an April fool trick, on the first of that month, to a witty belle up town, she sent him the following lines:—

I pardon, Sir, the trick you play'd me,
When an April fool you made me;
Since one day only I appear
What you, alas! do ALL THE YEAR.

A little fellow, after repeating the Lord's Prayer, was accustomed to extemporize, which on one occasion he did thus:—'Please, God, bless papa and mamma and—and if you're a mind too, you may bless Aunt Effie, but I don't much care.'

A literary lady expressing to Dr. Johnson her approbation of his dictionary, and in particular her satisfaction at his not admitting into it any improper words, 'No, Madam,' replied he, 'I hope I have not soiled my fingers; *I find, however, that you have been looking for them.*'

At the opening of a breach of promise case in Kentucky, the Court asked the counsel for the plaintiff how long the trial would probably last. 'I can't say exactly,' replied the counsel, 'but will mention as one item that I have 384 love-letters written by the defendant to my client to read.'

Dr. Duncan, a professor in the New College, Edinburgh, was a very 'absent-minded' man. The doctor was coming out of the college one day, when a cow brushed slightly against him; the doctor mechanically lifted his hat and muttered, 'I beg your pardon, ma'am.' He was a good deal rallied about this, and a day or two afterwards, as he was again coming from his class he stumbled against a lady, and at once exclaimed, 'Is that you again, you beast.'

Benjamin Franklin, being in company once with three gardeners who were notorious liars, and wanting to experiment a little in human nature, promised to reward the one who should tell him the greatest lie. The first said that he never had told a lie; the second averred that he could not tell one; the third candidate, however, proved himself the best adept in the art, and obtained the prize, for he assured the philosopher that both his competitors had told him the truth!

Farm Lands For Sale.

A RARE CHANCE.

A MOST desirable and Valuable Farm for Sale, being Lot No. 26 in the 2nd concession of the Township of Ops, in the County of Victoria, containing 200 acres of land, 160 of which are cleared and under a high state of cultivation, the remainder in hardwood with the exception of sufficient cedar for fencing purposes, upon which farm is erected a good frame dwelling house with a large and commodious kitchen and woodhouse attached. Also, a good frame barn, 50 x 36, and a large log barn, 70 x 30, also a good driving shed, with other extensive sheds and out-houses. Also a young orchard, well watered with two good wells and a never-falling spring, and is well fenced with good cedar rails. This beautiful farm lies only four miles from the flourishing Town of Lindsay, on the Turnpike road about midway between Cambray and Lindsay.

And also 100 acres, being the East half of Lot No. 4 in the 1st concession of Ops, aforesaid, 60 of which are cleared and under cultivation. The buildings consist of a log house, stable and frame barn, small orchard, well watered and fenced. This choice farm lies on the shore of Scugog Lake, only eight miles distant from the said Town of Lindsay.

And also, the east half of Lot No. 6 in the 1st concession of Ops aforesaid, containing 100 acres of the best wheat-growing land in the Township, 80 of which are cleared and under cultivation. The buildings consist of a comfortable log dwelling house, and a good frame barn, 50 x 30, also a good stable and outhouses. There is a good well of water on the premises near the house. This desirable farm lies 8 miles from the Town of Lindsay.

TITLES UNEXCEPTIONABLE.

The terms of sale of the above Farms will be made easy to suit purchasers. For further particulars apply to Alexander Bryson, on the above lot No. 26, or to

P. S. MARTIN,
Solicitor, Lindsay.

Lindsay, April 13th, 1870.

LANDS FOR SALE!

THE following valuable lands will be sold cheap, upon liberal terms, to suit the purchasers.

North-west quarter of lot No. 7 in the 11th concession of Emily, 50 acres, all cleared and under a high state of cultivation.

East half of Lot No. 6, in the 7th concession of Laxton, 100 acres, about 30 acres cleared, with good buildings thereon.

South-East part of lot No. 4, in the 1st con. of Dexter, 91 acres.

IN THE TOWN OF LINDAY:

Lot 9 west of St. Lawrence Street,
Lot 3, w of South St., in Subdivision of Park Lot
" 2 east " " " " " "
" 1 " Duke street " " " " "
" 5 " " " " " " "
" 4 east " " " " " "
" 3 " Wolf " " " " "
" 4 " " " " " " "
" 5 " " " " " " "

For particulars apply to

P. S. MARTIN,
Solicitor, Lindsay

Lindsay, Feb. 21st, 1870.

FARM FOR SALE.

AN Excellent Farm for sale in the Township of Verulam, being composed of Lots Nos. 6 and 7 in the first concession of the said Township, situated only eight miles from the flourishing Town of Lindsay, on the leading road to Bobcaygeon, and within half a mile of Sturgeon Lake. This desirable farm contains 200 acres, more or less, of good land, 170 acres of which are cleared and under a high state of cultivation, the remainder being a hardwood bush, with a good log house, barn and stable thereon.

Possession can be given immediately if required. Title indisputable. For further particulars apply to,

WM. BELL, Proprietor,
Or to P. S. MARTIN,
Solicitor, Lindsay.

Lindsay, 18th April, 1870.

For Sale, or to Rent.

THE TANNERY with Dwelling House attached formerly occupied by P. H. O'Beirne, and situated on the south side of Wellington Street, in the Town of Lindsay. For particulars apply to

WM. THORNHILL, Esq.,
or to
DENNISTOUN & HUDSPETH,
Solicitors

Lindsay, Feb. 11, 1870. 676-4

FARM FOR SALE.

FOR Sale, an excellent farm in the Township of Emily, being the north part of lot No. 2 in the 11th con. Emily, containing 100 acres, 30 of which are cleared. For particulars apply to

THOMAS CONNORS,
or to THOS. HANLON,
Lindsay.

April 18th, 1870. 683 3m

FARM FOR SALE.

THE SUBSCRIBER OFFERS FOR SALE the east half of lot 14, in the 9th concession of the Township of Ops, containing one hundred acres, twenty-five of which are cleared, and in a good state of cultivation, and ten acres are ready for logging. There is a small house and a well on the premises. The farm is situated on a leading road, and within four miles of the Town of Lindsay. For terms &c., apply to

JOHN BRYANS, Ops,
or to JAMES HEAP, Esq.,
Lindsay.

Ops, March 1st, 1870.

FARM FOR SALE.

FOR Sale, the north half of Lot No. 2, in the 14th con. Emily (wild land) within 8 miles of the town of Lindsay. For particulars as to terms, &c., apply to

JOHN READ, Omemee.

Omemee, May 23rd, 1870.

LAMB'S

FAMILY KNITTING MACHINE.

Knits over Seventy Articles of Wearing Apparel.

It will knit a pair of lady's stockings in 30 minutes, and better than by hand. Call and see it work and you will be convinced.

T. GOURLEY,
William Street, Lindsay,

has been appointed agent for the South Riding of the County of Victoria.

DENTISTRY.

MR. NEELANDS having secured the services of

Richard Nimmo, L.D.S.

A FIRST-CLASS DENTIST

who has operated for several years in some of the best dental offices in the Province will now be enabled to do all work connected with Dentistry promptly. Parties desirous of having first-class work at cheap rates are recommended to call.

Lindsay, April

BULL FOR SERVICE

A FIRST-CLASS Grade Bull will be kept for service during the season, at Bell's Hotel.

GEO. CALVER.

March 6th, 1870.

DOMINION

Stove Depot.

G. STEPHENSON

BEGS leave to announce to his customers and the public that he has just received a large stock of the NEWEST and BEST PATERNS of

COOKING, BOX & PARLOR STOVES,

Which he is prepared to offer at

Greatly Reduced Prices.

Attention is directed to his general assortment of TINWARE as well as other articles usually kept in a first-class Stove and Tinware Establishment.

A splendid patern of Dumb Stoves manufactured on the premises.

☞ Particular attention paid to orders for EVE-TROUGHS, PIPES, &c.

On hand a supply of Pumps, Lanterns, &c.

Call and examine list of prices and articles, and be convinced that a saving may be effected by purchasing from

GEO. STEPHENSON,

Next Door to Kleiser's Jewelry Store,
Kent Street, Lindsay.

Nov. 23rd, 1869.

OUR AIM IN BUSINESS.

IMPORTANT

TO

The Public.

Excellence of Quality!

CHOICE VARIETY IN STOCK!

Not to be Undersold in Prices.

YOUR Attention is respectfully called to our varied and carefully selected Stock of English, American, and Canadian household accessaries, in the way of Groceries, &c.

☞ Prices warranted to please

At W. M. ROBSON'S.

Special in Teas.

Quality, Variety and Cheapness combined. Finest Pingsuey, Hyson, Fine Fragrant Moyune, Young Hyson in variety, Finest Congo, Good Japan Teas, Twankay and Tea Dust. Consistency in prices.

At W. M. ROBSON'S.

SUGARS.

Fine Pulverized Sugar, Broken Loaf, and different grades,

At W. M. ROBSON'S.

COFFEES THAT WILL PLEASE.

Willison's Concentrated Turkey Coffee, fresh ground, and D. Coffee, Taylor Brother's Homœpathic Coffee.

At W. M. ROBSON'S.

NEW FRUITS.

Fresh Prunes, Layer Raisins, Seedless and Valentia Raisins and Currants, at

W. M. ROBSON'S.

CANNED FRUITS.

Peaches, Strawberries, Cherry, Green Corn, Tomatoes, Raspberry and Strawberry Jambs.

At W. M. ROBSON'S.

BISCUITS.

Fine cream, coffee, Arrowroot, and Soda Biscuit, Ginger Snaps, Pies, Buns, cakes, &c.

At W. M. ROBSON'S.

CONFECTIONERY.

From the Best manufacturers, wholesale and retail.

At W. M. ROBSON'S.

ASSORTE STOCK.

Glenfield Patent Starch, ball blue, Split peas, factory cheese, dried apples, green apples, Oatmeal and cornmeal, celebrated Yarmouth Bloaters, lobsters and sardines, in variety, sweet cider, &c.

Coal Oil by the Gallon or Barrel.

A continued and extensive patronage will merit our careful attention.

W. M. ROBSON'S

Eating House and Grocery, Wm. St

Important to Families.

Groceries! Groceries! Groceries!

CHEAPER THAN EVER

If you wish to buy good and cheap Groceries go to

MITCHELL'S

Corner of Peel and William Streets, and next door to Lovell's Saddler.

If you want a pound of Young Hyson Tea worth $1.10 for $1.00 go to

MITCHELL'S.

If you want to buy tea worth $1.00 for 80 cents, go to

MITCHELL'S.

If you wish to buy Tea worth 70 cents, for 55 cents, go to

MITCHELL'S.

If you wish to buy Cheap Sugar of every grade, go to

MITCHELL'S.

If you wish to buy the best brands of Tobacco, Smoking and chewing, go to

MITCHELL'S.

If you wish to buy the best Raisins, and Currants, the freshest and best Lobsters, Sardines, and Pickles, go to

MITCHELL'S.

If you wish to buy a barrel of Herrings, or a cwt. of the best Codfish go to

MITCHELL'S.

If you wish to buy the cheapest Soap of all kinds, the cheapest Brooms and pails, the cheapest oils and essences, the best and cheapest Dye Stuffs, the best Crockery and Glassware, go to

MITCHELL'S.

If farmers wish to sell their produce and get an equivalent for it in goods or money, let them go to

MITCHELL'S.

If you want to buy the best Coal Oil and the cheapest Lamps go to

MITCHELL'S.

If you wish to save money, and get a good article, go to

J. MITCHELL'S,

Corner of Peel and Wm. Streets, Lindsay.

500 BARRELS OF PLASTER!

FIVE HUNDRED BARRELS OF Plaster just received by

C. L. BAKER.

Lindsay, April 19, 1870.

MONEY WANTED.

Every person indebted to the subscriber for

BOOTS & SHOES,

WHETHER THEY ARE WORN OUT OR NOT,

are respectfully requested to

CALL AND PAY UP IMMEDIATELY

Excuses will not Meet Liabilities

Therefore none will be taken.

Lindsay, 15th March, 1870. L. MACUIRE.

WHEAT, WHAET,

BARLEY, OATS

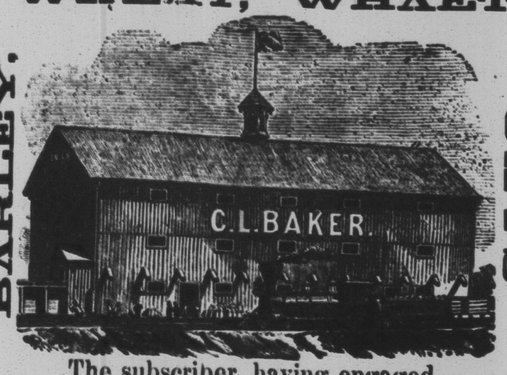

The subscriber, having engaged

MR. RICH' LEARY

as his permanent buyer, is prepared to pay the Highest Price for any amount of

Wheat, Barley, Peas,
Oats, Rye, Corn,
Buckwheat, Beans, &c.,

C. L BAKER.

Lindsay, Aug. 17th, 1868.

GROCERIES!

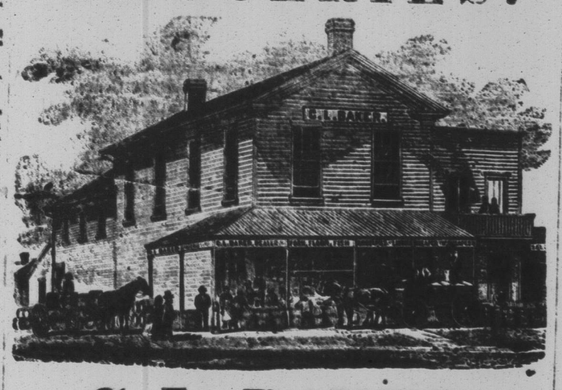

C. L. BAKER

Has just received a very large Stock of Fresh Family Groceries, Fish, &c.
Talmon Trout, White Fish, Round and Split Herrings, &c., &c.

Lindsay, Jan. 25, 1870.

MARKET FOR HOGS!

ALL THE YEAR ROUND!

The Subscriber has determined to keep the

LINDSAY PACKING HOUSE

In operation during the whole year, and is prepared to pay the

Highest Price in Cash for Good Fat Live Hogs.

during the coming spring and summer. He would suggest to all persons having coarse grain to feed it to their hogs, which will fatten rapidly during the warm weather; and, as there is a good prospect of present prices of pork being maintained until fall, farmers would consult their own interests by feeding their hogs for the summer market. Hogs weighing from 160 to 220 pounds when dressed, will be preferred.

C. L BAKER.

:0:0:

Mr. George Webber, Butcher, Peterborough, and Mr. George Smith, Cannington,

are authorized to purchase live hogs in those neighborhoods, from whom all information can be obtained.

C. L. BAKER.

Lindsay, March 1st, 1870.

Now is the time to buy—prices to suit the times. Everything reduced in price

Just Received

A Splendid selection of

CHINA, GLASS & CROCKERY

China and Gold Tea Sets,
White Granite do.
do by the dozen.

White Granite Dinner Service,

Dishes, Plates, Soup Plates, Sauce Tureens, Sauce Bowls, Sauce Plates, Jelly Moulds, (something new and cheap, too) Cover Dishes, &c., Cruet stands, Cruet Bottles, &c., White Granite Toilet Sets, complete, also every article comprised in a Toilet Sets to be had separate. My usual selection of

FANCY GLASSWARE,

Is known to surpass anything in town.

Everything in common ware, Plates, Dishes, Bowls, Tea Pots, Toilet Sets, Bed Pans, &c., also a fine selection of

Wines, Brandies, Gin, Whiskeys, Ale and Porter,

IN WOOD AND BOTTLES,

and all kinds of

Fresh Family Groceries

Apples by the Barrel or Bushel,

Very Fine, a large lot of Confectionery, wholesale and Retail.

Also, for sale Flour, Pork, Fish, &c.

Every attention paid to customers, respectfully solicited.

W. J. ROBINSON,
Wm. Street Grocery.

Determined to sell if Low Prices are any Inducem Stock Complete.

General Insurance Agency.

S. CORNEIL, AGENT, LINDSAY

Agricultural Mutual Assurance Association.

HEAD OFFICE AT LONDON, CNT.

Only 25 cents per annum for every $100. The following table, compiled from the latest reports, will show its superiority over other companies.

	No. of Policies	Capital	Deposit with Gov't.
Agricultural (London)	30,892	$230,000	$25,000
Ontario Farmers' (Whitby)	854	8,004	none
Canada Farmers' (Hamilton)	14,009	47,003	none
Beaver Mutual (Toronto)	13,579	52,930	none

CROWELL WILSON, M.P., President. A. & D. C. MACDONALD, Secretaries

S. CORNEIL, Agent, LINDSAY.

Office next door to Boyntons Hotel, William Street, Lindsay.

The Gore District Mutual Fire Insurance Co.

THE OLDEST FIRE MUTUAL IN CANADA.

HEAD OFFICE, GALT, ONTARIO

President, John Davidson, Esq. Vice-President, R. S. Strong, Esq

This Company insures against loss or damage by fire, buildings, and property of all kinds on the most favourable erms.

Agent at Linds CORNIEL.

Always on the Increase

JOHN LYONS,

Is now receiving his Spring and

Summer Stock of Boots & Shoes

From various Houses in Montreal and elsewhere. When the whole stock is received, it will comprise the finest selection ever brought to Lindsay. The work

Manufactured on the Premises by the Best of Workmen,

Under his own superintendence, is immense of itself. ORDERS punctually attended to, and satisfaction guaranteed. Leather and Findings constantly on hand. A call is respectfully solicited.

JOHN LYONS.

Lindsay, April 21st, 1869. William Street.

Dye Stuffs of all Kinds

AND OF

QUALITY UNSURPASSED!

FOR SALE BY

EDMUND GREGORY,

Corner of Kent & William Streets, Lindsay.

A SPLENDID ASSORTMENT OF

COAL OIL LAMPS

WILL BE ON HAND SHORTLY.

Boots & Shoes.

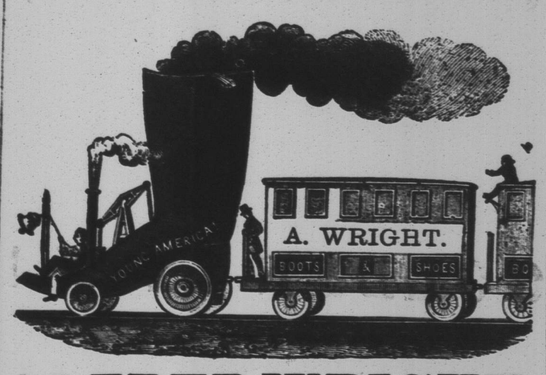

ALFRED WRIGHT,

Manufacturer of all kinds of BOOTS & SHOES,

(Sign of the Big Boot,)

Kent Street, Lindsay,

Has now on hand the Largest Stock of Boots and Shoes (suitable for the Season) ever offered in Lindsay. They are made up under his own immediate superintendence on the premises, and will be found better suited to the wants of the people of this County than any imported wor can be, and

At as Low a Figure

As the commonest City or Penitentiary Slop Work. He would respectfully solicit an examination of his stock, being positive he can offer inducement to cash buyers superior to any other house in the trade.

Parties purchasing WHOLESALE will find his terms as liberal as can be had in either Toronto or Montreal.

P. S.—The subscriber hereby notifies all persons indebted to him either by note or book account, not to be backward in coming forward to settle their accounts with him, as he is much in need of cash.

ALFRED WRIGHT

Lindsay, March, 1868.

THE CANADA

IS THE ONLY

Dominion Life Co'y.

FULLY LICENSED BY THE GOVERNMENT.

ITS NEW BUSINESS

Increases in an Unprecedented Ratio

Being last year 125 per cent. in excess of previous years.

Assurers now joining the Company participate in the

LARGE PROFITS TO BE DIVIDED AFTER the 30th of NEXT MONTH.

Applicants are respectfully invited to obtain information and forms of proposal,

A. G. RAMRAY, Manager.

S. CORNEIL, Agent at Lindsay.

ONTARIO FARMERS' MUTUAL

Fire Insurance Com'y.

HEAD OFFICE - WHITBY.

J. B. Bickell, President.

Only 25 Cents per $100, per annum, on ordinary farm property, where out-buildings are 80 feet from the house.

Proportion of Assets to Liabilities for each $100.

ONTARIO FARMERS'	106 3-10
Agricultural, London	97 7-10
Beaver, Toronto	55 4-10
Canada Farmers', Hamilton	43 6-10

Insure in the Ontario Farmer,s

Cheapness, Soundness, Prompt Payments

F. WHALLY, Agent,
Kent Street, Lindsay.

Insure Your Property

IN THE

BEAVER & TORONTO

MUTUAL

FIRE INSURANCE COMP'Y.

YOU will thereby save about one-third of what you pay in Good Stock Companies and have the use of your money during each year.

Town and Farm Property Insured in Different Branches.

Neither Branch liable for Fires Occurring in the other.

For further particulars apply to

H. W WRIGHT,

Travelling agent for the Counties of Victoria, Peterboro', and Ontario north.

Residence, Omemee. P. O. Box, 13.

GORE DISTRICT

Mutual Fire Insurance Company.

(Established 1836.)

his Company insures against

Loss or Damage by Fire!

on favorable terms.

Ordinary Farm property insured at as lo a rate as any other Company.

Agent at Little Britain,

JOHN KELLEY.

Little Britain, Jan. 1, 1870.

NIAGARA DISTRICT MUTUAL

Fire Insurance Com'y.

ESTABLISHED 1836.

ALL kinds of Property from isolated Farm, to extra hazardous in Towns and Villages insured.

Town Residences insured on peculiarly favorable terms.

FRANCIS WHALLEY,
Agent, Lindsay.

MONEY, MONEY.

THE Subscribers are prepared to lend, on the security of farm property, a large amount of private funds, on the most reasonable terms. Interest payable at their offices in Peterborough and Lindsay as may suit convenience of borrower. Apply to.

DENNISTOUN, FAIRBAIRN & CASSELLS
Peterborough.

DENNISTOUN & HUDSPETH,
Lindsay.

Omemee Drug Store!

OPPOSITE THE POST OFFICE—NORTH SIDE OF KING STREET.

SIGN OF THE LARGE RED MORTAR

WHERE you will find a splendid and complete Stoc of

Drugs & Chemicals,

Brushes, Combs, Corks, Druggist Sundries,

DYE STUFFS,

Sponges, Spices, Fancy Soaps, Glassware Inks,

PATENTED MEDICINES,

Castor Oil, Hair Oil and Essences in Bottles, Trusses Varnishes,

Garden, Flower and Field Seeds

All at prices as

LOW AS THE LOWEST!

☞ Physicians' Prescriptions carefully and accurately prepared.

Omemee, Dec. 1869.

MAKE MONEY FAST.

EXTRA PRIZE PROVINCIAL EXHIBITION, 1869.

BUILDERS, ARCHITECTS AND OTHERS, liberally dealt with as Agents for Johnston's Patent Weather Protectors for Door and windows. We want a representative in every town and village. Apply at once. T. FOLEY & CO., LINDSAY, ONT. 666-1y*

TO THE WORKING CLASS.—We are now prepared to furnish all classes with constant employment at home, the whole of the time or for the spare moments. Business new, light and profitable. Persons of either sex easily earn from 50c. to $5 per evening and a proportional sum by devoting their whole time to the business. Boys and girls earn as much as men. That all who see this notice may send them their address, and test the business, we make the unparalleled offer: To such as are not well satisfied, we will send $1 to pay for the trouble of writing. Full particulars, a valuable sample which will do to commence work on, and a copy of The People's Literary Companion, one of the largest and best family newspapers published—all sent free by mail. Reader, if you want permanent, profitable work, address E. C. ALLEN & CO., AUGUSTA, MAINE.

SUBSCRIBE

FOR THE

VICTORIA WARDER—