RAY & CO.

PRICES

Victoria Warder

Novelties for the Holidays at

Good Dinner Collars, five Boxes

Only one more regular meeting of the Town Council this year.

The best and cheapest Parcels in Lindsay

Morocco Bag for Parcels at

Batting

Assortment Prints, rich colors.

Washed Winnies, no grease or

Silks for Dresses bought before

The Prickly Wonder of the world

Dresses Made in the newest styles

Special to School Children. Go

Town Council On Friday, Dec. 22nd, the nominations for Town Councillors take place.

See B Easton's advertisement for big offer in Organs and Sewing Machines 30 per cent off 1090 4

The Snow The Council might at next meeting do something to provide for the removal of snow from the sidewalks

Christmas and New Years' Toys, Fancy Goods, Books, Stationery, Jewellery, Organs, Sewing Machines, &c. at R Everson's, Doheny Block 1090 3

Paints, Oils, Machine Oils, Dye Stuffs, &c. Being at the Medical Hall, Druggists and others who want good value for their money, will do well to call for quotations. Prices and quality will suit. M W Mc Donald 1014

Pattern Bonnets, Hats and Mantles on Exhibition at S & D Bigelow's on Kent-st. An opportunity is thus afforded to the ladies of getting styles different from common goods.

The Byers' Case We have received so many letters on the case that we have come to the conclusion not to publish any more in the subject for the present. Our

School Books and Stationery

Strange

A Fire Lindsay

Killed On Saturday last about 5 o'clock, Peter O Donnell died. It was making railway

Dunsford L. O. L. No. 995 At the regular meeting of the above Lodge, held on Monday, Dec 4th, the following officers were elected for the ensuing year. W M John Kennedy; D M John Fleet Corring; Treas. John Ireton; Sec. Wm Graham; Committee men, Richard White, Robert Mitchell, Wm McCallum, James Welch, James Kennedy, Chapman, Henry Ireton.

Mortgage Sale. All the household furniture belonging to Frederick Van Norman has been seized by Mr. Alfred W Parkins, and will be sold by public auction by Mr M Sanderson, on Tuesday, the 19th inst. The furniture is all of the very best quality and will be sold without

The Weather Weather prophets appear not to agree very well on their predictions. Professor Tice, of St Louis, an eminent American scientific predicts that the coming winter will be characterized by 100 year. Prof Hermich, of Iowa clerk of the weather, say that the winter will most probably be moderate that is above the normal in temperature. Our own Vennor's prediction seems to be about midway between the two. Prediction naturally arises, which shall we believe?

Municipal Elections

COUNTY COURT

LAXTON

COMMERCIAL.

LINDSAY MARKETS

TORONTO MARKETS

PENELON FALLS MARKETS.

Reported for The Warder.

PORT PERRY MARKETS.

Reported by Telegraph.

DIED.

In Lindsay, on Sunday, the 10th instant, Berthacda, son of Mr. Jesse Parkin, aged 2 years and 9 months.

Suddenly, in Lindsay, on Saturday, the 9th instant, William, son of Mr. Richard Smith, aged 17 years and 8 months.

LINDSAY LODGE, No. 168, I. O. O. F.

Regular meeting of the above Lodge this Evening, Dec. 14, at 7½ o'clock, sharp. Members of Degree. Every member is desired to attend.

County Council met on Tuesday last, and are now in Session.

Exemptions. In the town of Peterborough there is exempt from taxes property to the amount of $451,250.

Beaverton Sun.—We have received the first number of the above paper. We wish the enterprise success.

Special Bargains in Albums, Writing Desks and Work Boxes, at R. Everson's. 1090

Received.—We have received an interesting letter from Rev. B. B. Dundas, from Denver, Col., which will appear in our next.

Agricultural Society. A meeting of the Directors of the South Riding was held on Saturday last, when a few cases of protests against the payment of certain prizes were heard and disposed of. A discussion regarding the site for the Central Show grounds, but the matter was laid over till the annual meeting.

To the readers of the Warder we give the following advice. Don't fail to see Dunning this week and the rest of the season W. Milne's immense stock of new Dry Goods just bought for the Xmas and New Year's trade. All the leading goods in style and color for ladies and gentlemen, at the lowest possible prices. Special lines in Dress Goods and Winceys just opened. Sign of the Elephant, Kent-street, south side.

Selling Off. Our Emily readers will notice Mr. Beatty's advertisement in another column. As he is retiring from business in Omemee, he will give bargains to his old customers. He intends to clear out his stock without regard to cost. This will be found a good chance to lay in a stock of seasonable goods, &c.

Talking about resurrections, we have not track of one at Westbrook, Ont., where a young man named Fullard is suing his recent sweetheart for breach of promise of marriage. We suppose, of course, on the theory of all defendants' lawyers, the suit follows an examination of the lady's title deeds. Mind what you're doing, girls! "Cobourg World."

Dunsford L. O. L. No. 995. At the regular meeting of the above Lodge, held on Monday, Dec. 4th, the following officers were elected for the ensuing year. W M John Kennedy; D M John Fleet Corring; Treas. John Ireton; Sec. Wm Graham; Committee men, Richard White, Robert Mitchell, Wm McCallum, James Welch, James Kennedy, Chapman, Henry Ireton.

Mortgage Sale. All the household furniture belonging to Frederick Van Norman has been seized by Mr. Alfred W Parkins, and will be sold by public auction by Mr M Sanderson, on Tuesday, the 19th inst. The furniture is all of the very best quality and will be sold without reserve. The sale will take place at one o'clock at the residence of Frederick Van Norman, Victoria Avenue, one door south of Mr. J. E. Winters.

The Weather Weather prophets appear not to agree very well on their predictions. Professor Tice, of St Louis, an eminent American scientific predicts that the coming winter will be characterized by 100 year. Prof Hermich, of Iowa clerk of the weather, say that the winter will most probably be moderate that is above the normal in temperature. Our own Vennor's prediction seems to be about midway between the two. Prediction naturally arises, which shall we believe?

Municipal Elections

COUNTY COURT

LAXTON

COUNCIL PROCEEDINGS. The Council met at the Pine Grove Hotel, on Monday, the 4th inst., pursuant to adjournment. Members present—the Reeve, Messrs. James Campbell, John Perkins, Edward Butterworth, and Francis Reid. The minutes of previous meeting were read and adopted. Moved by John Perkins, seconded by F. Reid, that the Reeve give an order to Wm. Ward for $2 for statute labor performed in error for 1874.—Carried. Moved by F. Reid, seconded by J. Perkins, that a by-law be passed fixing the place for holding the next nomination of Reeve and Councillors for the year 1877, and that said by-law be read a first time.—Carried. The by-law being read a second and third time was passed. Moved by E. Butterworth, seconded by Jas. Campbell, that the returns of the expenditure of township moneys by the several Commissioners as now presented be received and accepted, and that all unexpended moneys be expended as soon as convenient by the parties holding the same.—Carried. Moved by E. Butterworth, seconded by F. Reid, that the Reeve be and is hereby instructed to place the bond held by this municipality against Wm. Fitzpatrick in the hands of a solicitor for collection.—Carried. Moved by E. Butterworth, seconded by F. Reid, that John Parkins receive $2 and get credit for one statute labor for 1877, being for two days' statute labor performed on roads under Commissioner Campbell.—Carried. Moved by John Parkins, seconded by Jas. Campbell, that the Councillors and other municipal officers receive orders for their pay to date.—Carried. The Council then adjourned.

THE BROOKLYN THEATRE HORROR.

New York, Dec. 9.—The body of Murdock, the actor, was discovered this morning in the ruins of the Brooklyn Theatre and fully identified. The body which was thought to be his because it was near that of Burroughs, must now be placed among the unknown.

This morning all the bodies in the morgue were removed to the temporary dead-house in the old market, where there were in all 100 charred corpses. A hundred coffins were brought in, and into them the unidentified and destitute dead were placed. The hearses and undertaker's wagon drew up and the remains were lifted in. Considerable delay in forming the procession was caused by the desire of persons in the Adam-street morgue to continue their efforts for the identification of friends, and several additional bodies were recognized. It was 30 minutes to 2 o'clock when the order to march was given. The procession immediately moved forward amid general mourning, and timed by the measured roll of drums and by the fitful sobbing of almost broken hearts. The intensely cold weather seemed to have little or no effect on the people. They were there, men, women and children completely blocking up the sidewalks and emerging out into the carriage way. The police kept a wide space open for the procession, which moved slowly up the avenue, the people pressing on and endeavouring apparently to approach as near as possible the hearses and wagons bearing the fragmentary remains of the victims of the play house tragedy. The windows of the houses were filled with spectators, and for ahead the avenue was black with human beings. As the cortege passed through the gate of the cemetery the bell in the tower tolled mournfully. The funeral party proceeded directly to Bottle avenue, where about 150 yards from the entrance of the cemetery a trench had been prepared for the reception of the dead. Great crowds, which were met near and just within the cemetery, were formed about the vast grave. The site being on the slope of a hill, and completely exposed, the cold was almost insufferable, but still the people held their places. There was no delay in removing the remains from the hearses and wagons and depositing them in the circular trench. Then the services were begun. Rev. Dr. Schenck read the burial service of the Episcopal Church. There was inexpressible sadness mingled with solemnity, in the scene. Hundreds of people wept, the tears freezing on their cheeks as they fell. After the reading of the service, Rev. A. P. Putnam, of the Unitarian church, and Rev. Savoyne addressed the assembly. Rev. A. Stewart Walsh, Episcopal clergyman, offered fervent prayer, the benediction of Mr. Putnam followed, and the service was then brought to a close with the benediction by Joseph Odell. The funeral procession, say what it rolled over. Very few tears were shed. The funeral party separated, and all was quiet. The sickening agony of relatives by the burning of the Brooklyn Theatre caught at Dunnington's, Third Avenue, all in the hour. The [illegible] were gone, leaving behind [illegible] inspiring partial [illegible] and quite a number of exceptions. The second [illegible] requiring continued [illegible]. Mr. B. B. Seymour was [illegible] and Geo. Vanderwall, Mr. [illegible], and Mr. Bates were an [illegible] executive committee for the [illegible] of the funds collected.

Deputy Sub-sheriff presided at a meeting in the Academy of Music and suggested the erection of a monument over the graves of the unknown dead. The second services over the remains of the late Carl Burroughs, or H. S. Hardcastle, known on the stage as Murdock, took place from The Little Church Around the Corner, Rev. Dr. Houghton officiating. Immense crowds assembled outside the building, and the coffin was filled to overflowing. Almost all the members of the theatrical profession of the city were present, including Edwin Booth and Mrs Booth Barrett and Mr. Barnum, Chas. Thorne, Jr., Lester Wallack, Miss Kate Claxton and Miss Fanny Morant, and a large delegation from Chestnut st. Theatre Philadelphia. The service lasted nearly three hours. The remains were conveyed prior to interment to the receiving vault, Brooklyn.

CADOTTE'S

CHEAP CLOTHING STORE

is now fitted up with a first-class stock of

READY-MADE CLOTHING, Suitable for Fall and Winter

CONSISTING OF

Mens' Overcoats	from $5 00 to	$18 00	
Youths' Overcoats	from 5 00 to	12 00	
Boys' Overcoats	from 4 00 to	7 50	
Men and Boy's Ulster Overcoats	from 5 00 to	12 00	
Undercoats	from 5 00 to	18 00	
Full Cloth Pants	from 2 00 to	2 50	
Tweed Pants	from 2 00 to	6 00	
Vests	from 1 50 to	5 00	
Full Cloth Jackets	from 2 50 to	5 00	
Flannel and Cotton Shirts	from 40 to	3 00	
Knitted Drawers and Shirts	from 75 to	3 00	

Hats	from	2 50
Caps	from	50
Suits made to order		
A good All-Wool Suit		$12 00
A Fine Tweed Suit		16 00
A first class Fancy Tweed or English Worsted Suit	from	18 00
A good fit, well made and first-class trimmings		
A Good Full Cloth Suit made to order		20
Flannel Shirts made to order		50
A Good pair of Drawers and Undershirt		75
Good Heavy All-Wool Tweed Suit		25

Times being hard, the public may depend on getting the value of their money by calling from a-

Goods Sold for what they are. No False Representation Allowed on the Premises.

Note the Address—Kent street, Lindsay, one door west of Ontario Bank.

A. CADOTTE

BRADBURN & MASON,

(Corner Store, Doheny Block, Kent and William Streets, Lindsay.

OUR STOCK is now Open and Marked.

We have made the largest purchases this Fall we ever did, owing to the cheapness of Goods.

Come and Inspect the most complete Stock, at the lowest prices ever offered in Lindsay.

J. E. THORNBURY,

Manager.

P. S.—One hundred and twenty-five Buffalo robes at auction prices.

J. E. THORNBURY.

J. P JOHNSTON.

NEWEST CHRISTMAS GOODS.

Fine Watches and Jewellery. Silver plated Ware. Rich Vases and Motto Cups. Writing Desks. Work Boxes. Bronzes. Statuetts. Parlour Games. &c.

SCHOOL BOOKS & STATIONERY.

With a complete [illegible] of the best makers. [illegible] personally selected.

J. P. JOHNSTON, Lindsay.

THE

BOSS ORGAN!

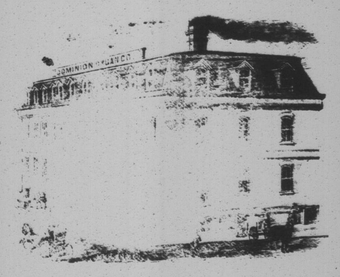

AT THE CENTENNIAL

THE

"DOMINION"

RECEIVED

THE HIGHEST AWARD.

International

Medal

And Diploma.

FOR THE

BEST REED ORGAN IN THE WORLD.

The only Organ outside of the United States receiving

An International Medal

Although seven Canadian Manufacturers were competing.

SEND FOR PRICE LISTS.

Address, DOMINION ORGAN CO., BOWMANVILLE, ONT.

WETHERUP & LOGAN, Agents, Lindsay. 995

OWEN McGARVEY & SON,

Manufacturers and wholesale and retail dealers in

PLAIN AND FANCY

FURNITURE

7, 9 and 11 ST. JOSEPH STREET. MONTREAL.

Timber and Furniture made in the KNOCK-DOWN for Shipping.

All goods delivered on board cars or boats, or at the residence of persons who reside inside the Toll Gates, Free of Charge.

Under $100, cash; from $100 to $1000, three to four months, by furnishing satisfactory notes.

CHINA TEA CHINA MATTING CHINA HATS

SPRATT & KILLEN

180 Packages New Season

BLACK, GREEN AND JAPAN

TEAS,

Amongst which are some of the Finest Grades and Best Values they have yet offered.

☞ Those who want to purchase their Tea for the Summer, will find it to their advantage if they call and see what S. & K. can do for them.

They have also received Ten Bales China Matting and one of China Hats.—both nice and cool.

REMOVAL.

FRED. J. JONES

KNOWLSON'S BLOCK, East Side Wm. Street.

Staple Groceries, Provisions, Fruits, &c.

LOWEST LIVING PRICES.

OLD STAND.

Knowlson's Block, William Street, Lindsay.

TTTTTTTTT EEEEEEEE A
T E A A
T E A A
T EEEE A A A A
T E A A
T E A A
T EEEEEEEE A A

TEA. TEA.

IF YOU WANT A

FIRST-CLASS TEA FOR LITTLE MONEY

Buy from the

CANADIAN TEA COMPANY.

MUNRO & DARBY,

Direct Importers of Teas, Coffees, Spices and General Groceries. Also a full assortment of all kinds of Fish, Hams, Roll Bacon and Side Pork.

Goods sent to any part of the town immediately after ordered.

TERMS STRICTLY CASH.

Remember the place—Red Front Store, Workman's Block, Kent Street, Lindsay.

WETHERUP AND LOGAN

Are now selling at reduced prices

COMBINATION PLOWS,

Wood and Iron Beams.

Made by J. White & Co., Peterboro', whose plows took first prize at the Central Fair Port Hope, and also at the County Fair, Peterboro'.

Harrows, Cutting Boxes, and Grain Grinders of all kinds. Horse Powers and sawing machines.

REAPERS.

Noxon Standard, iron frame, Meadowlark, Woods' New Johnson, And Royce.

We sold a number of the Royce this season which gave perfect satisfaction—weight only 150 lbs., the lightest in the world. We have ordered a large stock of

American and Canadian Organs

Which will be sold at the lowest possible prices.

SEWING MACHINES of all kinds: FARMERS' SCALES

Satisfaction guaranteed. Repairs always on hand.

WETHERUP & LOGAN, LINDSAY.