RAY & CO.

DRESS GOODS!

SHAWLS

MILLINERY

MANTLES

GENT'S FURNISHINGS

and

STAPLE GOODS

GOODS CONTINUALLY ARRIVING

GOODS

PRICES

The Victoria Warder

LOCAL AND GENERAL

Coffins with a stick in it has became [illegible] in Peterboro'.

The best and cheapest Tweeds in [illegible] at Morrison's.

Morrison is selling his Tweeds at [illegible]

Hatting for five cents a bunch, at S. & O. Burrow's.

American Prints, fast colors, [illegible] at S. & O. Burrow's.

Washed Winceys, no grease in them, [illegible] at S. & O. Burrow's. 1926

Municipal Matters are not quite so lively here as in Peterboro'.

The Eighth Wonder of the world [illegible] at Whipple's, washed free from [illegible] S. & O. Burrow's. 1926

The Peterboro' "Times" is making hot times for extravagant town fathers.

One Dollar. For one dollar new subscribers can get THE WARDER from now till the end of 1877.

Dresses Made in the newest styles [illegible] dress making department S. & O. Burrow's.

Special to School Children.—Go [illegible] Edmondson's for your School Books, Slates, Pens, Inks, Paper, or any other article you need.

Pattern Bonnets, Hats and Mantles. [illegible] Exhibition at S. & O. Bigelow's, on [illegible] An opportunity is thus afforded [illegible] of getting styles different from those [illegible] 1926

School Books and Stationery. [illegible] has just added a new [illegible] Fancy Goods [illegible] now on a full line of [illegible] and Stationery. Give him a call. 1926

Selling Off. Our Family readers [illegible] Mr. Hartley's advertisement in [illegible] He intends to retiring from [illegible] business, he will give bargains [illegible] He intends to clear [illegible] stock regard to cost. This [illegible] bankrupt by a stock [illegible] 1926

R. S. Barber's book of books and [illegible] complete. The two [illegible] popular tales entitled "A Man Proof" and "The Fatal Inherit[illegible]" [illegible] to procure at his store, both [illegible] very interesting.

A Social Entertainment will be held [illegible] the Baptist Church, Lindsay, on [illegible] evening, the 29th inst. Proceeds [illegible] the Uncanada Mission, [illegible] A suitable programme has been prepared, and a pleasant time is expected. The public are cordially invited. Doors open at 7 30. Admission, 25c.; children 10c.

O. Y. B. Meeting. The members of Dominion Lodge, O. Y. B., No. 18, Lindsay, are requested to attend the [illegible] of their Lodge, which [illegible] in the Orange Hall, on Monday, the 4th of December, at eight o'clock, sharp, as business of importance will be transacted. Per Order, W. [illegible] 1927-3

What is It? A newspaper is a [illegible] which new lick often [illegible] on the world. With [illegible] paper a man is shot in a [illegible] and knows little or nothing [illegible] happening outside of himself [illegible] the new papers keep pass[illegible] and record it. A newspaper is [illegible] in sympathy [illegible] of history. It is [illegible] and unbound [illegible] unscrupulously pay [illegible] paper.

Grand Junction Railroad. The [illegible] County of Hastings [illegible] have their [illegible] on the subsoil by experienced people in [illegible] Two properties [illegible] on Belleville, and will [illegible] by a large [illegible] with open in autumn [illegible] of area, in [illegible] the northern part of [illegible] to supplies to the [illegible] of Belleville, to an [illegible] connection.

Programme of Hall's Music Hall [illegible] has been added and engaged by the Lindsay [illegible] and will be organized [illegible] Tuesday [illegible] exception the full [illegible] Lacey, Jones, [illegible] Mr. H. Cox Wall or [illegible] Lindsay. The country [illegible] of the hall will [illegible] programme and [illegible] programme, [illegible] band of our popular [illegible] Mr. G. Wright, and the [illegible] expense in [illegible] Hall, this hall will now [illegible] with any in this part [illegible] country. The company certainly [illegible] "Pinafore" honors on the [illegible]

New Way to Pay a Church Debt. A novel way for paying off the [illegible] the new Dominion Methodist Church, lately built in Ottawa, has been [illegible] by the Trustees. The total [illegible] of the Church has been $48,000 [illegible] of this sum has been raised by [illegible] subscriptions, leaving $20 [illegible] which has been pledged [illegible] A loan of $20, [illegible] obtained from the Star [illegible] of England, at 6 per [illegible] to furnish the Lecoda[illegible] relating to the extent of [illegible] premiums on which are [illegible] of the Church, [illegible] the 6 per cent. makes [illegible] come out and. But the [illegible] benefits of the risk on [illegible] that in reality the [illegible] not paid, but pays itself [illegible] of the parties insured [illegible] our Churches here profit by [illegible] of by the Methodists of [illegible]

Conviction of Ireland. On Sunday last Rev. Father Stafford gave a very interesting account of his visit to the Emerald Isle. He visited many of the educational institutions of the country, and was much admired the systems of both the Protestant and Catholic Schools and Colleges. While there he made [illegible] inquiries concerning the liquor [illegible] and was delighted to find that [illegible] England and Scotland, as [illegible] the country war against intemperance and was [illegible] that upon the prosperity which reigns [illegible] to be attributed to temperance. He spoke for nearly an hour on many subjects of interest, and [illegible] but we have not space to [illegible] all account. The letter on our [illegible] Ireland in the Sun [illegible] from the pen of our esteemed friend Mr. John Murphy, of [illegible] will be found interesting, and [illegible] many aspects similar to the address by Rev. Mr. Stafford.

Killed.—On Saturday of last week a [illegible] accident occurred at [illegible] Bay, railway station. The [illegible] was as follows: There is a young man [illegible] Brooks, employed [illegible] station here. On Saturday [illegible] a younger brother of the [illegible] came down from [illegible] with clean clothes for his brother, and being at the station while [illegible] hunted, he, it appears [illegible] forward unperceived and attempt[illegible] to couple two cars, and was [illegible] between the "buffers" of the [illegible] under the steps and his [illegible] crushed together. Of course he was unable to scream and there he remained. The brother saw him and shouted to the driver to stick up, when the lad dropped to the ground in a senseless condition. The services of Dr. Sangster were at once secured, but the lad was beyond the power of medical aid and within an hour and a half from the time of the accident the not always unwelcome messenger, death, removed him from the scene of suffering. A general sympathy is expressed for the afflicted relatives in their great affliction. No blame can be attached to any of the employees, they are uniformly attentive and careful and never allow outsiders to expose themselves to danger, and on this occasion they exercised the last care.

Read Mr. A. Cadotte's new advertisement and note the prices.

Silks for Dresses bought before the advance in price. S. & O. Burrow's.

Dress Materials and Trimmings in all the new colours at S. & O. Bigelow's. 1926

Incorporation. The village of Cannington is likely to be incorporated shortly.

Dunkin Act. The temperance people are endeavoring to have the Dunkin Act tested by a vote of the ratepayers of the county.

Personal.—We are pleased to notice by Toronto papers that Messrs. G. H. Hopkins, of Mr. Martin's office, and C. J. Hankin, of Mr. Hodgson's office, passed creditable examinations before the Law Society, Toronto.

Postponed.—Mr. John Davidson's sale of Farm Stock and Implements, advertised to take place on lot 5, 9th con. Verulam, on Friday, Nov. 24th, has been postponed until some time in March next.

Bobcaygeon and Fenelon Falls Stage. As soon as the boats cease making their regular trips, Mr. Eastland, of Bobcaygeon, intends to put a stage on the road between the above named villages.

Orange Certificates. Orange lodges should send for their certificates to this office. They are always on hand. Parties sending orders to us can have certificates by return mail. They are neatly printed on good paper.

Social. A social will be held in the Methodist church next Monday evening. An energetic committee has been appointed to carry on a series of socials every Monday evening. The proceeds of the Sunday School Social amounted to about $50. If a like sum is realized every Monday evening it will prove a profitable as well as pleasing undertaking.

Bazaar. The ladies of the Catholic Church of this town are working very assiduously in making preparations for the grand bazaar which they intend to hold in January. The ladies deserve great credit for the earnest manner in which they have taken hold of this worthy project, and should receive a helping hand from the male portion of the congregation.

Hard to Wean. In its "Calendar for the week," the Bobcaygeon paper makes Nov. 11th celebrated as the "anniversary of the weaning of the "Bob. End." Isn't this a mistake? Judging from the way in which it still hankers after "pap," it can scarcely be a year since the "Independent" dropped sucking. "Gazette."

A New Story. In No. 17 of the Chicago Ledger, of date Nov. 18th, commences a highly interesting serial story, bearing the title "Baffled at Last." This tale will be finely illustrated, and will be found one of the most entertaining romances of the day. For the terms of the Ledger, address The Ledger, Chicago, Ill.

Sketches, Outlines &c.—Our friend L. O'Connor, Esq., is a clever hand at [illegible] now. He [illegible] a sketch of the village [illegible] has been done [illegible] and by a gentleman [illegible] are highly engaged at most amusing work. All work executed by Mr. O'Connor is pronounced by Mr. Weight, who cannot be accused of the part of the Pharaoh. He [illegible] to satisfy [illegible] patronage. He [illegible] a large sack. He [illegible] prepared to clap on [illegible] office. [illegible] given they can be purchased [illegible] Read his advertisement.

Midland. [illegible] have been [illegible] by H. H. Cook, C.E., McHard. The roads are in bad condition, and the want of railway communication greatly felt. Missing Filling and Fall of the accident [illegible] the McHard Railway, are being lately in Washington and Midland and we hope they will be finally follow. The large gangs of men, who could be seen at the station and parties during the winter, have breaks and time is going on at McHard, and a great many villages of days thronged lands lately. All that is needed that is seen is the railway reaches the village a brilliant career is before it.—Port Hope Times.

Pigs and chickens are very the pastures of Andrew in Sidney township, Hastings county, have not been seen as of the present time. Perhaps the pigs have had both been enjoying their [illegible]

Fatal Accident.—Mr. W. R. Stone, who purchased the South farm between Oshawa and Whitby a short time ago, has exchanged the same with Mr. Thos. Cooper for 8 acres adjoining his own place. The 8 acres were valued at $2500, and the South farm 10 acres, at $2000, cash to Mr. Stone gave for it. The difference, $2500, he was paid in cash.

A novel breach of promise case came up for settlement at the recent Halliburton Assizes, the parties interested being an aged couple. The plaintiff, Mrs. Row, is said to be a great grandmother, and the defendant is about 65 years of age. The plaintiff claimed damages to the amount of $500, on the grounds that the defendant had made advances to her as a lover, but that he had on Christmas Eve, broken off the engagement. The jury returned a verdict for plaintiff of $100.

SALE REGISTER

Parties selling their sale bills printed at THE WARDER office will receive the benefit of a notice similar to the following Free.

On Wednesday, Dec. 6, at 12 o'clock, noon, on west half lot 1, 7th con., Ops, farm stock and implements. William Bryant, jr., proprietor. James Brown, auctioneer.

On Saturday, Nov. 25th, at 1 o'clock p.m. sharp, at the auction rooms of Mr. Sanderson, valuable household furniture. M. Sanderson, auctioneer.

Thursday, Nov. 30th, at 1 o'clock, sharp, on east half lot 16, 9th con. Ops, Farm Stock, Thos. Parker, proprietor. M. Sanderson, auctioneer.

Monday Nov. 27, at 12 o'clock, noon, on lot 11, con. 11, Manvers, Farm Stock and Implements, Andrew Cairnes, proprietor. James Brown, auctioneer.

DISTRICT NEWS.

VICTORIA ROAD STATION

(Correspondence of THE WARDER.)

Mr. J. A. Thompson has lately shut down his saw mill and is now busily engaged stocking his mill with a new supply of logs.

McKelvey & Thompson have erected a fine grist mill containing three run of stones, it is now in full operation. The farmers of the south will do well to patronize them, as they have opened a good market for all kinds of farm produce.

Mr. Shields has finished a large house adjoining his store, and expects to open it as a temperance hotel. Mr. Pollock has rented his farm and is building a residence in this place. Mr. McKinsey has finished the new school house. The Town Hall is finished and ready for the next court. There has been several other buildings erected here this season, and a large amount of land has been cleared.

OAKWOOD.

(Correspondence of THE WARDER.)

The visit of Bergengh, the catastrophist was much appreciated, if we may judge from the attendance at the entertainment and the opinions afterwards, &c., passed by those who were present.

Rev. Mr. Billings, of the Mr. E. Church, filled the Methodist pulpit with much acceptability Sabbath evening, Nov. 12th. Pastoral interchanges of that character occasionally the pulpit of Rosseau Lake Methodist Church, Oakwood Circuit. The congregation of the week received the people of God, demands a sectarian brotherly feeling.

The Methodist Missionary Anniversary of the Oakwood Circuit commences on Sabbath next. It is expected their well-tried friend, the Rev. J. Greener, of Lindsay, will preach in the morning and the Rev. Richard Potter, of Fenelon Falls, in the evening, in the Oakwood church. The latter gentleman will be joined by the Rev. J. W. Cathcart, of Dunsford, in the advocacy of Christian Missions throughout the circuit. More than ordinary interest and pleasure expected at these meetings. We understand that the Missionary Meeting in the village is postponed until January, to secure the services of James Gooderham, of Streetsville, and the chairman, Rev. C. Fish, of Lindsay.

LITTLE BRITAIN.

(Correspondence of THE WARDER.)

The Minor Family were here on Monday evening and sustained the well merited and favourable notices that are given of them by the press.

The Good Templars are repairing the hall in which they meet—fresh plastering &c.—which no doubt will make it more comfortable for meeting in than it has been heretofore.

On Saturday a team belonging to a butcher named McLean, being left untied at the door of Mr. E. Jackson's hotel, ran away. Result: came in contact with a telegraph pole, broke reach of wagon, double-tree and neck-yoke, with a regular smash of harness, horses got clear and were caught by a young man named Marshal Dix.

Mr. Joseph Maunder, blacksmith, has invented a seat, or rather the manner of attaching a seat to an open box of buggy or cutter. The invention consists of combining the actions of folding the seat and sliding it forward. The benefit gained is the body to which it is attached has not to be made any longer than the ordinary length, as for a single seat, while there is ample room while the two seats are used. Mr. Maunder has applied for a patent for his new invention.

ONEMEE.

(Correspondence of THE WARDER.)

The Church Aid Society meetings are fortnightly in the Bradburn Hall.

May contentment rest with our friend Mr. Thos. Kerr, he has gone and done it.

Mr. Blackwell and Mr. Thos. H. McQuade have become residents of the village.

A Magistrate's Court on Tuesday. Mr. Adams' decision are respected as those of a firm impartial justice.

Mr. Hudson Barney lectured on Wednesday evening to an unusually numerous and respectable audience on "Temperance Enunciations" in Onemee.

Miss Crack announces to the ladies of Onemee that she has resumed the dress making business and will endeavor to maintain her reputation for first class work. Her rooms are in Mrs. Henderson's, opposite Mrs. Bradburn's.

Mr. D. Thornton met with a very high serious accident from a slip and fall while proceeding along the side walk on Saturday evening.

Mr. J. Kincaid is now supplying everything in the line of urgentry, with new lasting, new engine, new plant generally, and the employment of first class hands only, his establishment will prove a boon to the district.

The following resolution was passed at the last regular meeting of L. O. L. No. 111:—"That the thanks of this Lodge are due to the Rev. R. H. Harris and we hereby expressed to the Reverend gentleman for the very appropriate and able sermon preached for the brethren on the occasion of their commemoration of the Fifth of November, 1876.

Mr. Thos. McCann, of the 6th concession, met with a very serious accident on Thursday evening. On his way home with about a mile north of the village his horses ran away. He was thrown out of his wagon, which ran over him breaking his right thigh. He is one of our most upright citizens, 50 years of age, and has suffered during his life on two separate occasions a fracture of the same limb below the knee.

There has not been a street crossing in Omemee cleaned these fifteen years. The Council, originally full of other ideas, have forgotten from the first to keep the crossings in order and they have been growing less and less cleanly and neat every season. Now let the people serve the Council with a notice that there are parties ready to take possession who will make a general overhauling, clear away all rubbish, and take care of the health and comfort of their wives and daughters as if they were their own, and the thing is done.

Shop interchanges have been the order of the week. Mr. S. Grassly has opened out a very large and excellent variety in stoves and general tinware in the shop next to Mr. W. S. Cottingham's cast and cheap dry goods store, formerly occupied by Mr. Micks. Mr. Micks has opened out his harness and saddlery spread in Mr. Wm. Elliott's old stand, and Mr. Elliot in Mr. Jackson's. Mr. Wm. Clarke remains at the old stand Clarke's Hotel. His stable and shed improvement and conveniences are the best in town.

The Girard, Pa., "Cosmopolitan" announces the death of Mr. Abraham Henderson, for a number of years manager and proprietor of some of the largest tent and menagerie organizations in the country at that place, on Saturday fortnight after a short illness. Mr. Henderson was brother to Mrs. James English of Omemee, and for some years a resident of the village where he has a large circle of relatives and friends who regret his early and unexpected demise. He is remembered as a man of open heart, open hand, and genial and honorable intercourse by all who knew him.

There is much warm feeling in Section No. 11, Emily, in connection with the suspension of the teacher's certificate for alleged laziness at school on the morning of the Inspector's visit. A meeting of the ratepayers was held on Wednesday evening at which resolutions were recorded expressive of the sentiments of the Section. Mr. Byers services are retained for the remaining term of his agreement, the government and local rate deficits to be paid by private subscription. He is a young man of talent and public sympathy appears to be with him in the juncture.

The opening services of the new Methodist Church edifice will take place on Sabbath, 10th December next. The church will be consecrated at 10 o'clock a.m. by Dr. Jeffers, President of the Toronto Conference, assisted by the Rev. C. Fish, Chairman of the Lindsay District. The consecration sermon will be preached by Dr. Jeffers. The afternoon sermon will be preached by the Rev. J. Ewing, minister of the Presbyterian Church, Emily, at 3 o'clock. The evening sermon by Rev. C. Fish at 6.30. A collection will be taken up at the close of each service. The choir, assisted by amateur vocalists from Port Hope, Peterboro' and Lindsay, will supply selections appropriate to the day and occasion. On Monday evening, the 11th December, a lecture will be delivered by Dr. Jeffers on "The Times and the World's Progress." The chair will be taken at 7 o'clock.

School Section No. 11, Emily.—Public School meeting held in the School Room, 15th November, 1876. Moved by Mr. Samuel Brown, seconded by Mr. John Bannon, that Mr. David Teele be Chairman of the meeting. Resolved, 1st, This meeting regrets that Mr. Jas. Byers certificate has been suspended by Mr. J. R. Knight, Public School Inspector, and that in our opinion the reason assigned is not commensurate with the detriment to the school by a vacancy at this season of the year. 2nd, That the services of Mr. Byers be retained for the remainder of his agreement, and that the balance of salary be paid by private subscription, and that steps be taken for an appeal to the Board of Examiners in the first instance. 3rd, That in our opinion the composition was unnecessary, and that the action of the inspector, it cannot have practical good rally, will not tend to promote the efficiency of schools, and that a copy of these resolutions be forwarded to the Reeve, the County Clerk and the county papers.

DAVID TOOLE, Chairman.

COMMERCIAL.

LINDSAY MARKETS.

Nov. 23, 1876.

Fall Wheat	$0 96 @ 1 25
Spring do	0 96 @ 1 06
Flour, p 100	2 75 @ 3 25
Corn Meal	2 00 to 0 00
Oat Meal	3 00 to 0 00
Barley, per bus	0 50 @ 0 70
Peas, do	0 60 @ 0 65
Oats do	0 00 @ 0 40
Potatoes (new)	0 40 @ 0 45
Apples, per bag	0 00 @ 0 00
Butter, per lb	0 18 @ 0 22
Beef	4 50 @ 5 50
Eggs	0 12 @ 0 17
Salt per bbl	1 25 @ 1 40
Bacon	10 00 @00 00
Mess Pork	00 00 @20 00
do extra Prime	00 00 @00 00
Hay, per ton	7 00 @ 12 00
Straw, per load	2 50 @ 3 00
Lambskins	0 80 @ 0 90
Sheepskins	50 @ 0 90
Pork	4 75 at 6 00
Hides	3 00 @ 5 50
Wool	0 06 @0 25
Timothy Seed	0 00 to 0 00
Clover Seed	0 00 to 0 00

PETERBORO' MARKETS.

Reported for THE WARDER.

Nov 23, 1876.

Wheat, fall, per bushel	$1 10 a $1 15
Wheat, spring do	1 05 a 1 06
Barley, do	0 45 a 0 65
Oats, do	0 00 a 0 40
Peas, do	0 68 a 0 70
Rye, do	0 00 a 0 50
Mutton, by carcass	0 05 a 0 06
Butter, lb rolls	0 20 a 0 22
Butter, tub dairy	0 15 a 0 21
Eggs, fresh, per dozen	0 14 a 0 15
Eggs, packed	0 00 a 0 00
Apples, per bbl	2 00 a 3 00
Potatoes, per bushel	0 50 a 0 60
Hay	0 00 a 10 00

PORT PERRY MARKETS.

Reported by Telegraph.

Nov 23, 1876

Wheat, fall, per bushel	$1 10 a $1 15
Wheat, spring do	1 00 a 1 05
Barley do	0 65 a 0 70
Oats do	0 30 a 0 32
Peas do	0 65 a 0 68
Dressed Hogs, per 100lbs	5 50 a 6 00
Butter, tub dairy	0 20 a 0 22
Apples, per bush	0 90 a 1 20
Potatoes, per bushel	0 55 a 0 60
Hay	10 00 a 00 00

OMEMEE MARKETS

Reported for THE WARDER.

Nov 23, 1876

Wheat, fall per bushel	$0 a $0
Wheat, spring do	1 a 0
Barley do	0 50 a 0 65
Oats do	0 32 a 0 35
Peas do	0 65 a 0
Rye do	0 a 0
Dressed Hogs, per 100lbs	5 a 6 00
Beef, hind quarters	5 50 a 0
Beef, fore quarters	4 a 0
Mutton, by carcass	6 a 7
Butter, lb rolls	0 20 a 0
Butter, large rolls	0 20 a 0
Butter, tubdairy	0 20 a 0
Eggs, fresh, per dozen	0 14 a 0 14
Apples, per bbl	2 50 a 3 00
Potatoes, per bushel	0 35 a 0 40
Hay, new	8 a 10
Straw load	5 a 0
Hides	5 50 a 0
Sheepskins	1 50 a 0 60
Porkeys	1 50 a 0 70
Geese, per pair	0 70 a 0 80
Ducks do	0 40 a 0 50
Chickens, each	0 00 a 0 12
Hens do	0 50 a 0

TORONTO MARKETS

Nov. 21, 1876

Wheat, fall per bushel	$1 40 a $1 50
Wheat, spring do	1 10 a 1 11
Barley do	0 50 a 0 50
Oats do	0 35 a 0 37
Peas do	0 [illegible] a 0 [illegible]
Rye do	0 [illegible] a 0 [illegible]
Dressed Hogs, per 100 lbs	5 [illegible] a 6 [illegible]
Beef, hind quarters	6 [illegible] a 7 [illegible]
Beef, fore quarters	4 [illegible] a 5 [illegible]
Mutton, by carcass	6 a 7
Butter, lb rolls	0 [illegible] a 0 [illegible]
Butter, large rolls	0 [illegible] a 0 [illegible]
Butter, tub dairy	0 [illegible] a 0 [illegible]
Eggs, fresh, per dozen	0 [illegible] a 0 [illegible]
Eggs, packed	0 [illegible] a 0 [illegible]
Apples, per bbl	1 [illegible] a 2 [illegible]
Potatoes, per bushel	0 [illegible] a 0 [illegible]
Hay, per ton	0 50 a 11 [illegible]
Straw	10 a 1 [illegible]

BIRTHS

In Peterboro' Dells, on Tuesday, the 14th inst., the wife of Mr. Thos. Mace, twin sons.

On Sunday, 19th inst., the wife of Mr. W. H. Cross, Dentist, of a daughter.

DIED

In Lindsay, on Thursday, the 16th inst., Lucinda Adelina, beloved wife of Mr. D. Bay.

In Lindsay, on Saturday, the 18th inst., Margaret Barnaby, wife of Mr. John Berry, aged 11 years.

In the Township of Ops, on Saturday, the 18th inst., Henry Diamont Hutton, aged 38 years. Deceased was a half brother to Mr. J. W. Diamont, of this town.

HOUSE FOR SALE.

For sale that desirable residence occupied by H. Dunford, Esq., Registrar, William Street. For particulars apply to A. H. DISPETH, Esq., Solicitor &c.

Lindsay, Nov 22, 1876.—1922

FARM FOR SALE.

North part Lot 5, in the 6th concession of Ops, containing 40 acres of good land, about 25 acres cleared, balance fairly clear[illegible]. There is on the premises a frame house and frame stable, good well, small young orchard. Situated on the Ayr Road, about one mile from Lindsay. For particulars apply to

GEO. BRAITHWAITE,

1925-tf On the Premises

TAKE NOTICE

That an application will be made to the Parliament of Ontario at the next session thereof, for an act to amend the act relating to the Midland Railway Company of Canada, in order to enable the said Company to consolidate the existing debt of the said Railway, and to issue new debentures, and for the purpose of enabling certain municipalities to aid the said Railway, and for other purposes.

(Signed) J. K. KERR,

1924-8 Solicitor for the Railway.

10,000 HOGS WANTED

AT THE

LINDSAY PACKING HOUSE.

for which the

Highest Market Price

will be paid,

C. L. BAKER.

Oct. 31st, 1876.

TO SCHOOL SECTIONS.

SCHOOL DESKS

CONSTANTLY on Hand

FOR SALE,

At T. FEE'S FACTORY

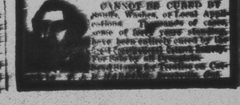

CADOTTE'S

CHEAP CLOTHING STORE

Is now fitted up with a first-class stock of

READY-MADE CLOTHING, Suitable for Fall and Winter

CONSISTING OF

Mens' Overcoats	from $5 00 to $18 00	Hats
Youths' Overcoats	from 5 00 to 12 00	Caps
Boys' Overcoats	from 4 00 to 7 50	Suits made to order
Men and Boy's Ulster Overcoats	from 5 00 to 12 00	A good All-Wool Suit
Undercoats	from 5 00 to 16 00	A Fine Tweed Suit
Full Cloth Pants	from 2 00 to 2 50	A first-class Fancy Tweed or English Worsted Suit
Tweed Pants	from 2 60 to 6 00	a good fit, well made and first-class trimmings
Vests	from 1 50 to 5 00	A Good Full Cloth Suit made to order
Full Cloth Jackets	from 2 50 to 5 00	Flannel Shirts made to order
Flannel and Cotton Shirts	from 40 to 3 00	A Good pair of Drawers and Undershirt
Knitted Drawers and Shirts	from 75 to 3 00	Good Heavy All-Wool Tweed only

Times being hard, the public may depend on getting the worth of their money by buying from us.

Goods Sold for what they are. No False Representation Allowed on the Premises.

Note the Address—Kent street, Lindsay, one door west of Ontario Bank.

A. CADOTTE.

BRADBURN & MASON,

(Corner Store, Doheny Block, Kent and William Streets, Lindsay.)

OUR STOCK is now Open and Marked.

We have made the largest purchases this Fall we ever did, owing to the cheapness of Goods.

Come and Inspect the most complete Stock, at the lowest prices ever offered in Lindsay.

J. E. THORNBURY,

Manager.

P. S.—One hundred and twenty-five Buffalo robes at auction prices.

J. E. THORNBURY.

FALL AND WINTER STOCK COMPLETE.

WM. WHITE

Would announce that he has received his Fall & Winter Stock of

BOOTS AND SHOES,

Comprising

Mens', Women's and Children's Wear.

In all the various new styles.

CUSTOM WORK A SPECIALTY.

Now for the best workmen employed, and the very best material used. A perfect fit guaranteed. Gentlemen will find the latest and most fashionable styles at very reasonable prices.

Cannot be Undersold or Excelled in Quality.

THE

BOSS ORGAN!

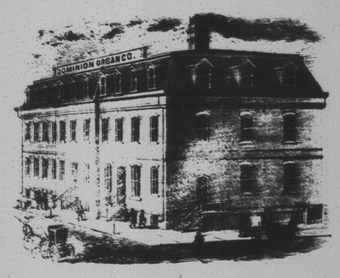

AT THE CENTENNIAL

THE

"DOMINION"

RECEIVED

THE HIGHEST AWARD.

International Medal And Diploma.

FOR THE

BEST REED ORGAN IN THE WORLD.

The only Organ outside of the United States receiving

An International Medal

Although seven Canadian Manufacturers were competing.

SEND FOR PRICE LISTS.

Address, DOMINION ORGAN CO., BOWMANVILLE, ONT.

WETHERUP & LOGAN, Agents, Lindsay.

OWEN McGARVEY & SON,

Manufacturers and wholesale and retail dealers in

PLAIN AND FANCY

FURNITURE

7, 9 and 11 ST. JOSEPH STREET, MONTREAL.

Chairs and Furniture made in the KNOCK-DOWN for Shipping.

All goods delivered on board cars or boats, or at the residence of persons who reside inside the Toll Gates, Free of Charge.

TERMS—Under $100, cash; from $100 to $1000, three to four months, by far ishing satisfactory notes.

RETIRING

BUSINESS.

FOR SALE.

DRY GOODS,

Groceries

Hardware.

WITHOUT REGARD TO COST

—IN—

MONDAY, 16TH, INST.

1917 WM. BEATTY

TTTTTTTTT EEEEEEEE A

T E A A

T E A A

T EEEE A A A A

T E A A

T E A A

T EEEEEEEE A A

TEA TEA

IF YOU WANT A

FIRST-CLASS TEA FOR LITTLE MONEY

Buy from the

CANADIAN TEA COMPANY.

MUNRO & DARBY,

Direct Importers of Teas, Coffees, Spices and General Groceries. Also a full assortment of all kinds of Fish, Hams, Roll Bacon and Side Pork.

Goods sent to any part of the town immediately on purchased.

TERMS STRICTLY CASH.

Remember the place—Red Front Store, Weirsman's Block, Kent street, Lindsay.

WETHERUP AND LOGAN

Are now selling the celebrated

COMBINATION PLOWS,

Wood and Iron Beams.

Made by R. Watts & Co., Peterboro', whose plows took first prize at the Central Fair, Port Hope, and also at the County Fair, Peterboro'.

Harrows, Cutting Boxes, and Grain Grinders of all kinds. Horse Powers and sawing machines.

REAPERS.

Noxon Standard, iron frame.

Meadowlark, Woods' New Johnson, And Royce.

We sold a number last year and have not heard one complain, they gave perfect satisfaction—weight only 150 lbs., the lightest in the world. We have ordered a large stock of

American and Canadian Organs

Which will be sold at the lowest possible prices.

SEWING MACHINES of all kinds; FARMERS' SCALES

Satisfaction guaranteed. Repairs always on hand.

WETHERUP & LOGAN,

LINDSAY.

002.

LOOK HERE! LOOK HERE!

And see if these prices don't suit these hard times. Men's Long Boots from $4.25; Boys' do. $4.10; Women's Laced, from $1.00; Misses' 90 cents.

ALL & WINTER STOCK NOW COMPLETE

In various styles for

LADIES, GENTS AND CHILDREN.

Don't fail to call and see those special lines:—Ladies' Kid and Goat, Buttoned, Ladies' Shaving Boot, Men's Long Boots without seams in the side—the real Berlin Felt Boots.

HARNESS, HARNESS.

A full stock in Carriage and Team, manufactured on the premises. A large stock of Blankets, Bells and everything for the outfit of Horses as prices greatly reduced to suit the times.

Remember the place,—Hamilton's Block, Kent Street, Lindsay.

JOHN HAISLEY