RAY & CO.

DRESS GOODS
SHAWLS
MILLINERY
MANTLES
GENTS' FURNISHINGS
and
STAPLE GOODS
GOODS CONTINUALLY ARRIVING

GOODS AND PRICES

ADVERTISING AGENTS
ENGLAND

The Victoria Warder

LOCAL AND GENERAL

Please turn to Mr. D. S. Mackay's card.

The Fall Assizes. Commenced on Monday last.

Drilling begets of the tallest man and the smallest man in the county.

Don't fail to read our Sale Register, and keep yourself posted.

Band Competition. The 10th Batt. band took the first prize and the 10th second, in the competition at the Central Fair in Port Hope.

Midland Extension. The platform at the Midland station here has been extended to the east and west and covered with plank.

Lacrosse. A grand lacrosse tournament is announced to take place in Orillia on the 9th, 10th and 11th October. A club composed of Indians is expected to take part in the games.

The Maclagan Case. In the case of Mr. Maclagan of this town v. Allan and others, owners of the steamship Anglo-Saxon, in which plaintiff recovered from them $19,500 for injuries sustained by falling down the steamship's hold, the motion for a new trial has been refused.

Real Estate. On Saturday the 14th October, Mr. Russell, auctioneer, will sell some very desirable property belonging to Mr. C. L. Baker. The property is well located and presents a good opportunity to secure a good residence. The sale will take place on the premises. For further particulars read the advertisement in THE WARDER.

Good Fishing. The Lakefield News says: Jolly Holmes of the Burleigh Falls Hotel, was out fishing on Saturday morning last and caught 11 muskinonge before dinner. The small end of the 14 o'clock 11 pounds and the largest 31. We call that a pretty good morning's work and would like our friend to inform us whether any of their sportsmen can beat it.

Serious Accident. On Tuesday morning Mr. W. Leech, the ticket agent at the Midland station here, met with a serious accident. He had been cleaning a gun, which by some accident one hammer was discharged, the ball entering his foot just above the knee. The ball was not yet found, but yet hopes are entertained that he may not be lame for life. Peterboro' Review.

Shooting Match Fines. Last week a man named Michael Allen was brought before the Police Magistrate in Peterboro' and fined 20 cents and costs for not paying his market fees. The market dark here finds it difficult sometimes to collect fees, but as he is liable to pursue the same course as the Peterboro' clerk, we would advise farmers to pay the fees, which are very reasonable, and save themselves heavy costs.

A Compliment. The following is the remarks of a correspondent of an exchange about the Peterboro' Fire Brigade: "The Firemen Band is a good one, and I'm proud of it myself. It is a credit to the town, and I'm prepared to bet the Band on the Province, and to be willing to take the biggest odors. No one can beat them in music; there is no end of flexibility in getting them to play, but of the very symphony of gurgling music. Those younger about, and those, hangover when they are to be."

Dominion Day. The Dominion Dominion celebration, held off the Victoria Road on the last Dominion Day, was a very fair affair, the weather being fine, and the attendance good. The sports were carried off with the money in Lindsay's pocket in preference to any other country. We understand on taking the money in hundreds of dollars, the Lindsay Exhibition, at Port Hope, will be held by all the Western Ontario Agricultural Society. It will be held by all the Western Ontario Agricultural Society. If an instrument or [illegible] you will be able to [illegible] of what the Committee [illegible]

Railway Accident. On Tuesday morning a car on which left Lindsay [illegible] with timber jump the track, badly damaging the car and completely wrecking the timber. The train was delayed about three hours. The Orillia Recorder says another accident occurred on Friday. A train was passing over the ditch a couple of miles this side of Orillia, when the engine left the track and coming in contact with the platform were upset, and each of the passengers received a good shaking. Fortunately no serious results followed. The train was delayed quite a long time, but arrived safely at Orillia about four o'clock.

Preparing for Winter. Now is the time for people to begin to think about their winter garments, &c., and if they are in Lindsay and want a comfortable lining they are prepared to do so by calling at the woolen mills. Mr. A. Allan Bell, the proprietor, is now the most accommodating man in the county, and those who require anything in his line will do well to see his stock before purchasing elsewhere. We can safely say that his woolens will compare favorably with any other in style and variety. Mr. Bell is a practical Canadian and knows the different grades of wool. The Lindsay Woolen Mills are equally as good as the Bank of Hochelaga Bank.

Dominion Telegraph Co. This Company has removed its office from Mr. McAlpine's place of business to the building two doors west of the Ontario Bank. The building has been fitted up for the purpose, and makes a neat check office. The agency has been given to Mr. A. Williams, a gentleman who is generally popular and well qualified for the position. In adopting Mr. Williams as their agent the Company has nothing to lose but everything to gain, and we hesitate not to say that the business in a short time will bear this statement to be true. We congratulate our friend Williams on his promotion. In his new office he will be able to devote his whole time to the business, which means promptness and attention to business men.

Well Peaches. Within the past week we have commenced to look like [illegible]. Farmers are bringing in their [illegible] in large quantities and get ready cash for any quantity at a very fair price. The prospects of a good fall [illegible] are coming to look brighter than we anticipated some weeks ago, and although the yield of grain was not quite so large as we thought it would be, the price is better than for years, so farmers have not so much to complain of. All in this section of the country are lay [illegible] of the town are lay [illegible] of goods, which [illegible] of a good quality as [illegible] year, and if the farmers [illegible] cash for everything they [illegible] the merchants for the cash they purchase, they will be able [illegible] to better advantage and place [illegible] business men in a much more comfortable position.

To the Editor of the Victoria Warder. Dear Sir: In a late issue of THE WARDER appeared a communication headed "Sport," about the Fishery Act. It seems a pity that "Sport" should expose himself with the circumstances of the case perhaps he would have refrained from exposing his ignorance, not only of the rules of sport, but also of the Fishery Laws. The Fishery Act gives authority and power to any man, without waiting for an officer to prosecute parties found guilty of fishing the Act. Further, my jurisdiction is limited to the Scugog river and does not extend to that big place called Pigeon River, for which I receive a small pittance (not much of a salary) But "Sport" must show what kind of stuff he is made of by his attempt to fear. Was he afraid to publish his name? Some men can see no incentive to the performance of duty but fear of others. They feel so and so they judge of others. Should "Sport," by any chance have to cross my path in the performance of my duty, he will find to his cost that I am not made of that kind of stuff. Pioneer Inspector.

The Rev. O. Fish, pastor of the Methodist church, will continue his course of sermons on Scriptural, Military and the Common Dance next Sabbath evening. These sermons are intended more particularly for the young of the congregation. As heretofore, a large attendance is expected.

A Good Chance. As will be seen by large posters, Mr. H. Mulligan, of Manvers, adjoining the township of Ops, holds a Clearing Auction Sale of his effects on Tuesday, the 10th inst. Parties desirous of securing good stock should attend this sale, as Mr. Mulligan is retiring from farming and his stock is first class. Mr. W. L. Russell conducts the sale. Lunch will be provided at 11 o'clock. Sale at 12 o'clock sharp on time.

Conchiching Hotel. In speaking of this hotel the "Packet" of last week says: At the outset it was feared that, with hard times here and Centennial attractions in United States, the number of visitors to this locality should be small, but the event seemed almost to prove these circumstances in our favor. The number of Americans who have sought rest and quiet among the beautiful lakes and streams of this beautiful and healthful district was larger in this than in any previous season. Canadians, too, appear to be finding out that health and sport may be obtained at less cost in the lake regions of Simcoe and Muskoka than at the seaside, and that the season has fewer drawbacks and affords greater advantages here. During the whole summer the Conchiching has been well filled, other hotels in Orillia have found their accommodation overtaxed, and tourists have "prevailed" district, penetrating far to the north of us. Already preparations for next season's influx are in course. The new American and the Orillia House two fine hotels are approaching completion, and the enlargement of the Conchiching is promised.

COUNCIL MEETING.

COUNCIL CHAMBER, Oct. 2nd, 1876.

Present Mayor, Reeve, first and second Deputy Reeves, Councillors Ketchum, Fee, Cahill, Hopkins.

Minutes of last meeting read and adopted.

The Clerk read the following petition from the S. R. Agricultural Society

To the Municipal Corporation of the Town of Lindsay

The petition of the Agricultural Society of the South Riding of the County of Victoria, sheweth,

1. That your petitioners have passed a resolution to purchase Park Lot 1 and about two acres of Park Lot U in the said town of Lindsay for the purpose of a show ground and other legitimate purposes of the Society, and are about carrying out the said resolution.

2. The said lands are separated by a street laid down on a plan of the town and called Orange street, which has not been opened or used as a street between the said lots, and which is not now and probably will not be required for the use of the inhabitants of the locality, inasmuch as there are other streets which answer the same purpose.

3. The closing of that part of the said street lying between the said lots 1 and U and the granting of the same to your petitioners will greatly oblige your petitioners in obtaining such grounds as required for the purposes of the Society, and make their grounds a credit to the Riding and a permanent advantage to the community.

Your petitioners therefore pray, that the necessary notice may be given and a by law passed to close that part of the said street lying between the said lots 1 and U, and to vest the same in your petitioners for the said purposes, and your petitioners will ever pray, etc. Signed by Thos. Thompson, President; J. H. Knight, Secretary, and other members of the Society.

Petition was also read from Bridget Sheehan, praying that a crossing be built at her property on Cambridge street.

The finance report was read and adopted.

After some discussion the following resolution was

Moved by Mr. Ketchum, seconded by Mr. Crandell, that the petition of the Agricultural Society be received, and that the Clerk take the necessary steps required by law to have that portion of Orange street between Park Lots 1 and U closed up. Carried.

Councillor Duffin entered and took his seat.

Moved by Councillor Hopkins, seconded by the Reeve, that the Chairman of the Street and Bridge Committee be instructed to have a cedar and elm crossing made in the north side of Kent street at the intersection of William street. Carried.

The Clerk read a communication from Mr. Jewett, collector of taxes, asking that the Council furnish legal advice as to whether he had power to seize the goods and chattels of a man who at present resides on a farm, but who had left town without paying his taxes.

Moved by Mr. Ketchum, seconded by Mr. McDonnell, that the collector, Mr. Jewett, be instructed to apply to P. S. Martin for legal advice in matters connected with the duties of collector. Carried.

Mr. Russell produced receipts to show that Mr. McGinley had paid two or three years taxes on Park Lot 81, which he purchased from the Government and which was not liable to taxes.

Moved by Mr. Russell, seconded by Mr. Fee, that the matter of refunding taxes paid by Mr. McGinley be referred to the Street and Bridge Committee. Carried.

Mr. Wickam asked that the street on which he lives in the South Ward be graded. Referred to Street and Bridge Committee.

Mr. McGinley's account for work done under the direction of members of last year's Council was referred to Street and Bridge Committee.

THE ASSIZES.

The Assize Court for this County opened on Monday last, His Lordship Mr. Justice Patterson presiding. In addition to the local bar we noticed present: H. Cameron, Esq., Q.C., Peterboro; D. W. Dumble, Esq., Peterboro', and N. F. Patterson, Esq., Beaverton. The following gentlemen were sworn in as Grand Jurors:

Geo. Bick, foreman; Geo. Ashman, John Barry, Obadiah Bicelow, John Brownfield, Alex. Barron, Joseph Cody, Duncan Campbell, James Emerson, James Farrell, John Jordan, John King, Wm. Mark, Thos. Magee, Alex. Macaulay, Alex. McArthur, Wm. Minty, John E. Reid, George Real, Richard Ribance, David Storey, Alfred Wright, James Young.

His Lordship in addressing the Grand Jury congratulated them on the lightness of the calendar, and alluded to the only cases of importance which were likely to be brought before them, namely, three parties, two of whom were charged with placing obstructions on the Victoria Railway track, and the other charged with a similar offence on the Midland. He explained the law and the Grand Jury's duty in such cases, after which they retired and civil business was proceeded with.

CIVIL CASES.

DARE vs. HUNTER. This was an action for damages for trespass. Verdict for plaintiff and $20 damages. F. S. Mackie and H. Cameron, Q. C., for plaintiff. W. McDonnell, Jr., for defendant.

KEEFER vs. HUGHES. This case was before the last court, but application being made by defendant, a new trial was granted. The cause of action was to recover the price of a biscuit machine, sold by auction by the Sheriff, as assignee, the defendant alleging that the machine was not as represented. Verdict for plaintiff for $225. Van Norman and Cameron for defendant. F. D. Moore for plaintiff.

BARRETT vs. DOBSON & NIXSON.— [illegible] for damages for injury [illegible] of stock. Plaintiff [illegible] lease not having expired. The defence set forth was that leave was granted to let the premises. Verdict for defendant. P. W. Dumble for plaintiff. J. Ketchum and H. Cameron Q. C., for defendant.

CRIMINAL CASE.

BURNS vs. DOYLE.—The prisoner, who was charged with having placed obstructions on the Midland Railway track, pleaded "guilty." When asked by his Lordship if he meant to plead guilty, the prisoner said "he was guilty but he didn't know how they were going to prove it." He appeared to be a stranger in these parts, and of a good-for-nothing character.

SALE REGISTER.

[Parties getting their sale bills printed at THE WARDER office will receive the benefit of a notice similar to the following free.]

On Tuesday, Oct. 24, at 1 o'clock p.m., at the auction rooms of W. L. Russell, Lindsay, Valuable Freehold Property, being composed of lot No. 35 on the north side of King street, Lindsay. Macdonald & Patton, Vendors' Solicitors. W. L. Russell, auctioneer.

On Friday, Oct. 20, on the north-half of lot 6 in the 1st con. of Verulam, at 1 o'clock sharp, Farm Stock and Implements. S. Pervis, proprietor; James Bell, auctioneer.

On Tuesday, Oct. 10, in Manvers, at 12 o'clock sharp, Farm Stock and Implements. H. Mulligan, proprietor; W. L. Russell, auctioneer.

On Tuesday, the 17th of October, at 12 o'clock sharp, on lot 17, con. 1, Emily, Farm Stock, Implements and Household Furniture. P. O'Hara, proprietor; W. L. Russell, auctioneer.

On Thursday, Oct. 12, at 12 o'clock noon, on east-half lot 2, in 9th con. Ops, Farm Stock and Implements. Henry Vickers, proprietor; T. A. Mitchell, auctioneer.

On Saturday, Oct. 14, at 12 o'clock, noon, on lot 10 in the 5th con. of Emily, Farm Stock and Implements. T. H. McQuade, proprietor; T. A. Mitchell, Auctioneer.

On Saturday, Oct. 7, at 2 p.m., at Hamilton's Hotel, Beaverton, Chancery Sale of a good farm in Mara. J. Ketchum, Vendors' Solicitor.

On Saturday, Oct. 14, at 1 o'clock p.m. sharp, on lot 5, 2nd con. Eldon, at Woodville Junction, Farm Stock and Implements. O. C. Smith, proprietor; P. McSweyn, auctioneer.

On Tuesday, Oct. 10th, at 13 o'clock, noon, on lot 8, in the 11th con. of Emily, Farm Stock and Implements. Thos. Dwyer, proprietor; T. A. Mitchell, auctioneer.

On Thursday, Oct. 12th, at 1 o'clock p. m., sharp, on lot 11, in the 2nd con. of Fenelon, Farm Stock and Implements. T. Buckley, proprietor; W. L. Russell, auctioneer.

On Tuesday, the 19th Oct., at 1 o'clock p.m., on lot 24, in the 7th concession of Eldon, Farm Stock and Implements. Joseph Bailey, proprietor.

On Saturday, the 14th of Oct., at 2 p.m., on the premises, very desirable houses and lands. For full particulars read advertisement in WARDER and large bills. C. L. Baker, proprietor; W. L. Russell, auctioneer.

FURNISHING SALE. Mr. W. L. Russell is instructed to sell by public auction on Saturday, the 7th of October, at 12 o'clock, noon, the northerly quarter of lot 25 in the 6th concession of Ops, containing 50 acres. For particulars see bills.

AFFAIRS IN THE EAST.

LONDON, Oct. 2.—The "Times" correspondent at Turkish headquarters says Thursday's battle, both as regards losses and numbers engaged, was decidedly the greatest of the whole war. In front, towards Morava, the Servian attack was merely directed against the Turkish bridge. The main attack was against the Turkish left wing, under Hafiz and Ali Pasha, in order to cut off the Turkish retreat to Nisch. Sixteen Servian battalions also crossed the Morava at Drahova, and advanced by way of Isalca, against the Turkish right under Fazyl Pasha. This double flanking movement completely failed, and the Servians by noon were driven back at all points with great loss. They subsequently renewed the attack against the Turkish left three times, but were on every occasion repulsed with great loss. The Turks having kept on the defensive, their loss was only 350 wounded. Amongst the dead on the Servian side are many Russian officers. The above had to drive the Servian soldiers to the attack at the sword's point.

A telegram to the "Times" from Belgrade says the headquarters of the army of the Morava announces that on Friday the Turks at Schilipegowsta attacked the Servians on two sides. The fighting continued all Friday. On Friday evening both sides maintained their positions. Fighting was resumed on Saturday. The Servians sustained considerable loss. The Russians displayed great bravery. Two Servian and thirty Russian officers were killed. The same despatch says a rumour has reached Belgrade that Turkey will accept the peace conditions provided Servia be made to do so likewise.

Four hundred Russians arrived at Belgrade on Saturday.

A special despatch from Berlin to the "Times" says that considerable portions of the Russian army have received orders to be ready for immediate concentration. Cavalry and field artillery are now on a war footing, and the infantry are ready to march.

CANADA AT THE CENTENNIAL.

OTTAWA, Sept. 28.—The following despatch has been received here:

PHILADELPHIA, Sept. 28. The Centennial prizes have been awarded. Canada takes 300. Authentic lists will be forwarded to the press as soon as possible. All the Commissioners were cheered as they went to secure their prizes. The British Commissioner went the last. The whole audience rose to cheer him, and he had to acknowledge the compliment by bows. The American Commissioners were the only others to whom this honor was paid.

LONDON, Sept. 29.—Private intimation has been received here that the following awards to Canadians have been made at the Centennial: R. M. Ward & Co., Hamilton, sewing-machines, gold medal and International medal. Dominion Organ Company, Bowmanville, International medal; John Abell, Woodbridge, portable engine and threshing machine, silver medal and International medal; David Maxwell, Paris, strawcutter, International medal.

Mr. S. Greenfield, gardner of Stewartsville Nepean, boasts of a monster onion, measuring 15 inches round and weighing 18 ounces. It is sound, of good quality and mild flavor.

On the farm of Mr. L. Sovereign, near Paris, which is leased by Mr. Hollister there were lately threshed from 6 acres of barley at the rate of 95 bushels to the acre; and from a field of 17 acres at the rate of 90 bushels to the acre. The oats on the same farm have returned 88 bushels per acre.

BREAKFAST — EPPS'S COCOA.— GRATEFUL AND COMFORTING.— "By a thorough knowledge of the natural laws which govern the operations of digestion and nutrition, and by a careful application of the fine properties of well-selected cocoa, Mr. Epps has provided our breakfast tables with a delicately flavoured beverage which may save us many heavy doctors' bills. It is by the judicious use of such articles of diet that a constitution may be gradually built up until strong enough to resist every tendency to disease. Hundreds of subtle maladies are floating around us ready to attack where ever there is a weak point. We may escape many a fatal shaft by keeping ourselves well fortified with pure blood and a properly nourished frame." — "Civil Service Gazette."

COMMERCIAL.

The English Grain Trade.

LIVERPOOL, Sept. 29.—The "Grain Circular" says:—"There has been little change this week. The weather again became very wet and the completion of the harvest in the north has been interrupted. Complaints of the new wheat are more general, wet parcels still receeding in value while dry continue to sell readily, an advance being demanded in some cases. Trade in foreign wheat, although not active, increases. Fine qualities have made a slight improvement in this and the neighbouring districts during the week. To-day's market was tolerably well attended. There was a fairly active demand both for white and red wheat, closing firm at 1d. advance in some cases. Flour was more enquired for and steady. Corn met an average sale to consumers."

The English Hop Crop.

LONDON, Sept. 29.—The English hop crop is now nearly secured. The colour generally is better and the proportion of low discoased samples less than was expected on account of the changes of temperature and lack of moisture during the most critical period of growth. The product is thin and extremely varied. On the Continent, except in Belgium, the crops, especially the German, are reduced, being less than one-quarter of those of last season. The Germans must continue to buy in the English and American markets more or less for the next ten months. American hops of 1876 are quoted at £8 8s. with very few arrivals.

The California Grain Fleet.

The San Francisco "Bulletin" of the 15th September says:—"Four wheat ships were towed to sea yesterday and started off on their voyage to Europe. These were the Dryad, Golden Fleece, Lycka Till and Sydenham. These vessels carried 135,500 centals wheat, valued at $210,000. Neither of the vessels are noted for speed and probably will make only average passages home. The Dryad was loaded by the Rangers, and is the first vessel despatched by them in two years. The Golden Fleece has been in port since last December, or long enough to make a voyage to any part of the world. After so much lost time the owners expected a better charter than was at last accepted.

Little Falls Cheese Market.

ALBANY, N. Y., Oct. 2.—Every succeeding day at the Little Falls cheese market seems to afford better prices than its predecessor, yet salesmen manifest little desire to sell, consequently the sales to-day did not equal the offerings by at least 2,000 boxes, though in on all good grades was offered above last week's prices. Salesmen are confident that another advance must follow. Factory cheese sold for 12 to 12½c, going chiefly for 12½c. Farm cheese sold for 10 to 12½c, average over 12c. Butter transactions similar to last week, 100 firkins bringing 28 ½c.

The Lumber Trade.

The amount of lumber exported from Ottawa to the United States during the month of September was 11,871,000 superficial feet as compared with 13,125,000 superficial feet in the same month last year, the values respectively being $108,704 for Sept. 1876, and $114,237 for September 1875, indicating a decrease in the volume of export and an increase in value. The total export for 1876 was 99,543,932 sup. feet, for 1875 so far 90,588,054. It is estimated that no less than five hundred men have been discharged in the lumbering districts of the Upper Ottawa during the past week.

LINDSAY MARKETS

	Oct. 4th, 1876.
Fall Wheat	$1 25 @ $1 25
Spring do	0 00 @ 1 00
Flour, per 100	2 50 @ 2 50
Corn Meal	2 00 @ 0 00
Oat Meal	2 00 @ 0 00
Barley, per bush	0 50 @ 0 62
Peas do	0 60 @ 0 00
Oats do	0 50 @ 0 00
Potatoes new	0 40 @ 0 00
Apples, per bag	0 00 @ 0 00
Butter, per lb	0 18 @ 0 20
Beef	5 50 @ 6 00
Eggs	0 10 @ 0 11
Salt per bbl	1 25 @ 0 00
Bacon	11 00 @00 00
Moss Pork	00 00 @23 00
do extra Prime	00 00 @00 00
Hay, per ton	7 00 @ 8 00
Straw, per load	2 50 @ 3 00
Lambskins	0 50 @ 0 00
Sheepskins	0 25 @ 0 00
Pork	6 50 @7 00
Hides	5 00 @ 6 00
Tallow	0 06 @0 25
Timothy Seed	0 00 to 0 00
Clover Seed	0 00 to 0 00

PETERBORO' MARKETS.
Reported for THE WARDER

	Oct. 4, 1876.
Wheat, fall, per bushel	$1 13 a $1 15
Wheat, spring do	1 00 a 1 03
Barley, do	0 70 a 0 75
Oats, do	0 24 a 0 26
Peas, do	0 65 a 0 68
Rye, do	0 00 a 0 40
Mutton, by carcass	0 00 a 0 07
Butter, lb rolls	0 22 a 0 23
Butter, tub dairy	0 19 a 0 21
Eggs, fresh, per dozen	0 12½ a 0 00
Eggs, packed	0 00 a 0 00
Apples, per bbl	2 00 a 2 50
Potatoes, per bushel	0 40 a 0 50
Hay	10 00 a 0 00

OMEMEE MARKETS
Reported for THE WARDER

	Oct 4, 1876.
Wheat, fall per bushel	$0 00 a $0 00
Wheat, spring do	1 00 a 0 00
Barley, do	0 60 a 0 70
Oats, do	0 25 a 0 00
Peas, do	0 60 a 0 00
Rye, do	0 00 a 0 00
Dressed Hogs, per 100lbs	6 50 a 7 00
Beef, hind quarters	5 00 a 5 50
Beef, fore quarters	3 00 a 3 50
Mutton, by carcass	0 00 a 0 00
Butter, lib rolls	0 18 a 0 20
Butter, large rolls	0 18 a 0 20
Butter, tub dairy	0 18 a 0 20
Eggs, fresh, per dozen	0 12 a 0 13
Apples, per bbl	0 00 a 1 00
Potatoes, per bushel	0 30 a 0 35
Hay, new	10 00 a 0 00
Straw	2 00 a 0 00
Hides	4 50 a 0 00
Sheepskins	0 50 a 0 65
Tallow	0 00 a 0 07
Geese, per pair	1 00 a 0 00
Ducks do	0 50 a 0 00
Chickens, each	0 10 a 0 12
Hens, do	0 20 a 0 00

PORT PERRY MARKETS.
Reported by Telegraph.

	Oct. 4th, 1876.
Wheat, fall, per bushel	$1 00 a $0 00
Wheat, spring do	1 04 a 0 00
Barley, do	0 65 a 0 75
Oats, do	0 30 a 0 31
Peas, do	0 00 a 0 65
Dressed, Hogs, per 100 lbs	6 50 a 0 00
Butter, tub dairy	0 20 a 0 00
Apples, per bush	0 40 a 0 60
Potatoes, per bushel	0 35 a 0 40
Hay	10 00 a 0 00

TORONTO MARKETS.

	Oct. 3rd, 1876.
Wheat, fall, per bushel	$1 00 @ $1 14
Wheat, spring do	0 94 @ 1 06
Barley, do	0 75 @ 0 82
Oats, do	0 30 @ 0 41
Peas, do	0 73 @ 0 74
Rye, do	0 00 @ 0 00
Dressed Hogs, per 100 lbs	0 00 @ 7 50
Beef, hind quarters	0 00 @ 0 00
Beef, fore quarters	0 00 @ 0 00
Mutton, by carcass	0 00 @ 0 00
Butter, lb rolls	0 26 @ 0 27
Butter, large rolls	0 20 @ 0 22
Butter, tub dairy	0 20 @ 0 22
Eggs, fresh, per dozen	0 17 @ 0 18
Eggs, packed	0 14 @ 0 15
Apples, per bbl	1 00 @ 1 50
Potatoes, per bushel	0 40 @ 0 50
Hay, new	10 00 @ 13 00
Straw	5 00 @ 0 25

BIRTHS.

In Lindsay, on the 2nd inst., the wife of Mr. A. Primeau, of a son.

At 430 Dorchester street, Montreal, on the 27th ult., the wife of Mr. Samuel Kydd, of a son.

In Fenelon Falls, on Tuesday, the 28th ult., the wife of Mr. E. D. Hand, proprietor of the "Gazette," of a son.

In Fenelon Falls, on Wednesday, the 27th ult., the wife of Mr. John Austin, merchant, of a daughter.

In Fenelon Falls, on Wednesday, the 27th ult., the wife of Mr. William Campbell, of a daughter.

MARRIAGES.

By Rev. James Greenes, at his residence Colborne street, Sept. 19, 1876, John Pollard to Elizabeth Jeans, both of Lindsay.

By the same, at the residence of James Wetherup, Esq., East street, Sept. 28, 1876, Joseph Frederick Steele, of the village of Lakefield, to Margaret Wetherup, of the Town of Lindsay.

On the 28th ult., at Christ Church, Bobcaygeon, by the Rev. George Hodgins, Mr. John Hunter, to Miss Elizabeth Kennedy, both of Verulam.

In the Bible Christian Parsonage at Manilla, on the 27th September, by the Rev. Annelius Schofield, C. Millmore, Mr. John Irwin, to Miss Mary Anne Johnston, both of Lindsay.

At Lindsay, on Wednesday, the 4th inst., at the residence of Mr. A. Lamarsh, uncle of the bride, by the Rev. [illegible], Mr. [illegible] to Miss [illegible], both of Lindsay.

BRADBURN & MASON,

(Corner Store, Doheny Block, Kent and William Streets, Lindsay.)

OUR STOCK is now Open and Marked.

We have made the largest purchases this Fall we ever did, owing to the cheapness of Goods.

Come and Inspect the most complete Stock, at the lowest prices, ever offered in Lindsay.

J. E. THORNBURY,
Manager.

P. S.---One hundred and twenty-five Buffalo robes at auction prices.

J. E. THORNBURY.

LINDSAY WOOLLEN MILLS

The subscriber having leased the above mill, for the term of seven years, with the privilege of purchasing, has added more machinery, and would respectfully solicit a call from all in want of Woollen Goods, as I determined to do work worthy your patronage.

MANUFACTURING

done in all its branches, (note the price list) I take your wool in the fleece and charge the following prices for manufacturing:

Grey Full Cloth	95 35 a yard.
Black or Brown Cloth	40
Check or Strip	40
Satinetts	35
All-wool women's Check wear	35
All-wool White or Grey	25
White or grey, on cotton warp and I find warp	28
Check, on cotton warp, and I find warp	32
Bed Blankets, no seam	3 00 per pair
Horse Blankets, no seam	2 50
White or Grey Stocking Yarn, double and twist	30 per lb.
White or Grey Stocking Yarn, single	15
Colored or grey stocking Yarn double and twist	25

Custom Carding.

I have just put in a good Carding Machine as can be found in the market, and will do as good work at any, and on shortest possible notice. Parties coming in the forenoon can always have their home with them the same day.

Carding Wool, per lb.....3 Cents.
Greasing Wool, per lb.....2 Cents.

I will have a stock of Goods on hand of our own make, at all times, to sell or exchange.

CARDING, FULLING, AND CLOTH-DRESSING

Done as usual. Machinery in this Department very much improved, so that parties can rely on getting better work than heretofore.

CASH for Wool

At all seasons of the year.

A TRIAL SOLICITED.

W. WALLACE.

Lindsay, April, 1876.—998-6m.

RETIRING FROM BUSINESS.

FOR SALE.

In Omemee, by the Subscriber,

A Business of 26 years' standing,

A general stock of

Dry Goods, Groceries, and Hardware,

Together with shop and dwelling attached, or the building can be had at rent.

Terms of payment made easy by giving good security. Address,

WM. BEATTY.
1017 172 Jarvis Street, Toronto.

TENDERS WANTED.

Tenders for the erection of a

Frame School House

in S. S. No. 1, Digby, will be received by the undersigned until September 25 noon. Plans and specifications to be seen at R. Bilance's, Head Lake P. O.

The lowest tender not necessarily accepted.

R. BILANCE.
Secretary.

1017

GRAND

CLEARING SALE

OF

$25,000 WORTH

OF

DRY GOODS!

BOOTS & SHOES, GROCERIES, & CROCKERY,

Commenced on

SATURDAY, DEC'R 4TH, 1875.

The stock is complete in each of the above departments, and all parties in want of good goods, cheap, should not fail to call at

No. 2, Doheny Block,

Kent Street Lindsay. Having a surplus in many lines of goods, bought at bankrupt prices, they will be sold at less than half the wholesale cost. I want every man, woman, and child coming to Lindsay to purchase goods, to call on me before purchasing elsewhere.

Terms Cash no Second Price

GEO. C. BUCK.

TO SCHOOL SECTIONS.

SCHOOL DESKS

OF

Constantly on Hand

FOR SALE,

AT T. FITZ'S FACTORY

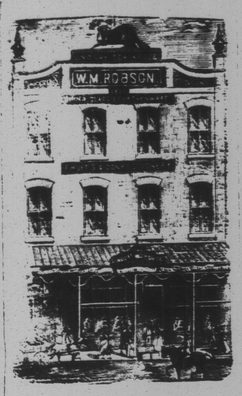

W. M. ROBSON.

Just received a large stock of the finest grades of

Japan, Green & Black Teas,

Which will be sold at the lowest prices. Also a large stock of general

Groceries, Glass, China, and Earthenware.

CONFECTIONERY & BISCUITS.

Which will be disposed of at prices that will suit customers. Fresh Fruits and Vegetables every morning from the garden.

W. M. ROBSON,
Kent Street.

SEED SOWERS.

J. Harris'

Grass Seed Sower,

Patented July 2n 1875, also the Common BROADCAST GRAIN SOWER.

And a variety of

Milk Pans, Milk Pails, Dairy Cans, Barrels

And almost everything in the trade at the Stove, Tinshop, Lamp and Coal Oil Depot

Old stand, William St., Lindsay. Cash 10%

Sheep Skins, Calf Skins, Woo Pickings, &c.

MACHINE OILS CHEAP, and the BEST COAL OIL ALWAYS ON HAND

E. McFEELY.

CANADA Agricultural Insurance COMPANY.

CAPITAL, - - - $1,000,000

HEAD OFFICE, MONTREAL.

Insures Farm Property and Residences.

OFFICERS.

A. C. D'L. Harwood, President.
Wm. Angus, Vice-President.
Edward H. Goff, Manager.

Western Branch Office, Cobourg, Ontario. W. T. Fish, General Agent. Joseph Flynn, Inspector.

The advantages of insuring in this Company are so well known that it needs no special recommendation.

AGENTS.—A. Rodgers, Woodville; T. Mitchell, Omemee; Capt. Kennedy, Falon Falls.

L. M. CATHERWOOD,
General agent, County of Victoria.

GEORGE WRIGHT,

1688 1690.

FLAG and BANNER PAINTER,

Lindsay, - - - Ont.

Send for catalogue and price list to

BOX 107, LINDSAY

ISOLATED RISK AND FARMERS' FIRE INSURANCE CO.

CAPITAL, - - $600,000.
Deposited with Government, $101,000.

HEAD OFFICE, - TORONTO

HON. ALEX. MCKENZIE, M.P.P., President.
J. MASSON, Esq., Manager.

Rates on Frame Buildings

75 Cents per $100 for 3 Years.

Parties having isolated property to insure would do well to examine into the advantage offered by this Company. Policy holders will please bear in mind that their renewal receipts will be promptly attended to as well as all communications, addressed to the undersigned.

F. C. TAYLOR,
Agent for the County.

OFFICE.—Express Office, North Kent st.
1013-tf. LINDSAY

NEW SPRING GOODS.

A superior selection of the most fashionable Dress Goods now open. also a fine choice can be had in Black Silks from 70c up to $3.00 per yard.

Respectfully yours.

D. S. MACKAY.

EDMUND GREGORY.

DRUGGIST

CHOICE DYE STUFFS OF ALL KINDS.

LAMPS, CHIMNEYS AND BURNERS

A Full Assortment

Corner of Kent and William Sts., Lindsay

Wanzer Sewing Machines!

BOOKS, STATIONERY, TOYS,

School Books,

ROOM PAPER,

Picture Frames.

BERLIN WOOL, JEWELLERY.

25 Per cent. off Family Bibles.

R. EASTON.

Doheny Block, Lindsay. Town Hall Block, Bobcaygeon.

REMOVAL.

FRED. J. JONES

Has removed to the old stand,

KNOWLSON'S BLOCK, East Side Wm. Street,

Where he has opened out a new and fresh assortment of

Staple Groceries, Provisions, Fruits, &c.

All of which he will sell at the

LOWEST LIVING PRICES.

A call respectfully solicited. Remember the

OLD STAND,

Knowlson's Block, William Street, Lindsay.

1015

FOR SALE.

Several Small Houses & Lots

In Lindsay, well situated. Easy terms.

E. D. ORDE, Lindsay

Sept. 16th, 1876.—1015.

THE GREAT English Remedy!

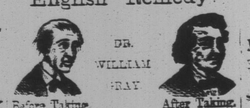

DR. WILLIAM GRAY

Before Taking. After Taking.

Specific Medicine.

Cures all Nervous Diseases, such as Tremors, Debility, Prostration, etc., which in many cases, are produced by over indulgence in the use of tobacco and alcoholic spirits; but the Specific Medicine is more especially recommended as an unfailing cure for Seminal Weakness, Spermatorrhea, Impotency and all diseases that follow as a consequency of self abuse, as Loss of Memory, Universal Lassitude, Pain in the Back, Dimness of Vision, Premature Old Age, and many other diseases that lead to Insanity or Consumption, and a Premature Grave, all of which, as a rule, are first caused by deviating from the path of nature and overindulgence.

The Specific Medicine is the result of a life study and many years experience in treating these special diseases. Full particulars in our pamphlet which we desire to send free by mail to every one.

The Specific Medicine is sold by all druggists at $1 per package, or six packages for $5, or will be sent by mail on receipt of the money, by addressing

WILLIAM GRAY & CO.,
Windsor, Ont.

Sold in Lindsay by M. W. Minthorne, S. Perrin, and all druggists everywhere.

Northop & Lyman, Toronto, wholesale agents, who will supply dealers at wholesale prices. 937-1y.

STEAMER

"VANDERBILT"

TIME TABLE.

Will leave Lindsay on and after Monday, 22nd of May, 1876, when the steamer will leave her