Golden Medical Discovery.

WOMEN AND WHY.

The reason why a woman is afraid of a mouse is a profound mystery indeed, it has never been very clearly proven that she is. But some women are constantly in such a nervous, irritable condition that the slightest thing annoys and startles them. The cause of this unfortunate state of affairs is usually some functional derangement; some distressing or painful irregularity, some derangement of peculiar weakness incident to her sex; or, it may be due to inflammation, ulceration or displacement, of some of the pelvic viscera, or to other organic lesions peculiar to her sex. From which set of causes it may arise, Dr. Pierce's Favorite Prescription is a positive remedy, so certain in its curative results that its manufacturers sell it, through druggists, under a guarantee of its giving satisfaction in every case, or a money paid for it will be promptly refunded. As a soothing and strengthening nervine, "Favorite Prescription" is unequaled and is invaluable in allaying and subduing nervous irritability, irritability, exhaustion, prostration, hysteria, spasms and other distressing, nervous symptoms commonly attendant upon functional and organic diseases of the womb. It induces refreshing sleep and relieves mental anxiety and depondency.

Copyright, 1887, by World's Dispensary Med. Ass'n.

DR. PIERCE'S PELLETS Anti-Bilious Granules, are Laxative, or Cathartic, according to size of dose. By Druggists, 25 cents a vial.

The Canadian Post.

LINDSAY, FRIDAY, FEB. 7, 1890.

LOCAL NEWS-LETTERS

EMILY.

SCHOOL REPORT. The following is the report for s. s. No. 6 Emily, for January: Fourth class—Joseph O'Neill, John McGeary, William Perrie. Third class—Nellie Larkin, John O'Neill, Lucy Doran. Second class (a) Agnis Hegler, Annie Garvey and Hannah Fiynn (equal); (b) Jas. Guiry and Katy A. Guiry (equ), Joseph Fitzpatrick. Part 2—Mary O'Helen, Hannah Guiry, Michael Duffy. Part 1—Alice Heffley.

LIFFORD.

(Correspondence of The Post.)

REVIVAL. Rev. J. C. Bell has closed a revival in this place. Some twenty have joined the church.

LA GRIPPE.—This disease has been through here. Nearly everybody has had it or has it at present. None of the cases have proved fatal though some of them have been dangerous.

PERSONAL. Mrs. John Mills has arrived home after visiting friends at Fenelon Falls. Miss Eva Dobson, teacher at Bethany, paid her friends here a visit on Sunday.

SERMON.—The Rev. Hugal Dean Allen of Millbrook preached in St. Mary's church last Sunday.

BETHANY.

(Correspondence of The Post.)

COUNTY COUNCIL HONOURARY TRIBES.—Manvers township made a good show at the county council, Cobourg, this year by sending three stalwart, able, intelligent and well educated men there, namely, John Kennedy, J. J. Pearson and John Rutherford. If John Vance could only be slipped in to go he would complete two pairs of "heroes." But John, we hope, will have his day yet. It is only a matter of time till he gets there.

PHRENOLOGY. Dr. Campbell, the renowned phrenologist, has spent a few days here lecturing on physiology, physiognomy, phrenology and personal magnetism of the individual, much to the interest of all who heard him. He has also examined a great number of heads to the satisfaction of all, proving him to be an expert and a very reliable professor. After several of his lectures he has with his eyes blindfolded described complexion, color of hair and eyes, and physiognomical appearance generally of persons with marked accuracy.

ELDON

(Correspondence of The Post.)

TEA MEETING AND ENTERTAINMENT.—The tea meeting and entertainment held at Eldon station on the 5th inst. was in every way a splendid success. Despite the La Grippe the tables were successfully filled till all were satisfied and they had the very best in the land, after which the people repaired to the church until the building was crowded, to enjoy one of the best programmes ever offered in this part of the country. The Gamebridge choir furnished splendid music. Rev. Messrs. Moses of Victoria Road and Martin of Woodville together with the pastor who accepted the chair and Messrs. Ferguson and McKee delivered addresses. Mr. Wier of Eldon Station gave a reading and Mr. Colin McDonald an essay. At the conclusion of the programme Mr. Allen Smith presented two handsome storey cakes, the first on behalf of committee to the Gamebridge choir, second to Mrs. McKinnon on behalf of the north part of the congregation, while a third cake was kept over till Monday evening to be presented to Mr. Smith himself.

LOST HORSE.—We have heard that Mr. Henry Follett of Bulsover lost a robe at Eldon station on the evening of the tea-meeting. We sincerely hope that it has only been an accident and that it will very soon be returned to its owner.

MINDEN.

WE HEAR OF THE DEATH.—We last week chronicled the death on the 20th inst. of Mrs. Graham, wife of the respected reeve of Monmouth, and to-day that of her mother, Mrs. Clark, who died three days later, and also the death of Mr. Jas. Clark on the 28th inst., all three members of the same family inside six days, all of la grippe, or rather the after effects of a relapse of that disease. This strange fatality has called forth the sympathetic feelings of the entire community for the surviving relatives in their deep affliction and bereavement.

HALIBURTON COUNTY COUNCIL.—The county council of Haliburton met in the court house, Minden, on Tuesday last, when the following gentlemen filed their certificates of election and qualification with the clerks and took their seats: Wm. Marble, reeve of Lutterworth; A. Niven, reeve of Dysart; John Sangster, reeve of Snowdon; James Mortimer, reeve of Anson and Minden; Francis Wilson, reeve of Minden; Arch. McColl, reeve of Glamorgan; Robert Dixon, reeve of Cardiff; Joseph Pritchard, reeve of Stanhope. The clerk having called upon the reeves present to nominate a warden it was moved by Mr. McColl, seconded by Mr. Mortimer, that Wm. Marble be warden for the present year. There being no other nominations made the clerk declared Mr. Marble duly elected, who after taking the declaration of office before the clerk took the warden's chair. Wm. Fielding and A. J. Scott were appointed auditors for the current year; and the standing committee having been appointed it was moved by Mr. Mortimer, seconded by Mr. Niven, that this council agree to record its deep sympathy with Wm. Graham, esq., reeve of the township of Monmouth, in his recent severe bereavement in the loss of his wife and that the clerk send Mr. Graham a copy of this resolution. Reminder next week.—[Echo.

UXBRIDGE.

A DISTINGUISHED STUDENT.—We are pleased to be able to announce that Mr. John Mustard of this town, formerly fellow in classics of University college, Toronto, has been appointed to the Latin scholarship in Johns Hopkins university. Mr. John Mustard is the third classical fellow of University college to proceed to a post-graduate course in Johns Hopkins university and the third also to carry off the scholarship in one or both of the classical languages. His predecessors were Mr. G. R. Parkin, now lecturer in Greek in University college; he was appointed to the scholarship in Greek in Johns Hopkins (and afterwards to the fellowship) and Mr. J. C. Robertson, now classical master at Owen Sound, who stood first at Johns Hopkins for the scholarship in both languages. Mr. Mustard has now rounded off Toronto's record with the scholarship in Latin.

FENELON FALLS.

ACCIDENT IN LONGFORD.—On Monday of last week at Mr. Thomas Archer's lumber shanty in the township of Longford, Mr. Stephen Dumond, formerly of Fenelon Falls, met with a serious accident in consequence of his team running away while going to the woods from the blacksmith shop, where the sleigh had been taken for repairs. Frightened by something going wrong with the harness, they suddenly bolted, and Mr. Dumond finding himself unable to hold them, jumped from the front bob, which struck him and knocked him down, and the next instant the hind bob turned over on top of him, breaking three ribs and hurting his back very badly. Dr. Broad of Coboconk was at once sent for and is in attendance upon the sufferer, who, under his care, is, we are glad to hear, progressing very favourably.

A NARROW ESCAPE.—A few days ago there was a threshing bee at Mr. Yeomans Smith's, Somerville, and while Mr. Malcolm Smith, one of the persons present, was doing something to the machine, the clothing caught his clothes and threw him against a box with such force that he rolled on to the tumbling-shaft, around which the skirt of his coat was instantly wound, and he made several rapid revolutions before the horses could be stopped. He was not hurt by the gyrations, as there was plenty of room for him to pass between the shaft and the floor; but the collision with the box inflicted some slight internal injuries, from which, however, he is now rapidly recovering. He certainly had a narrow escape, as such accidents generally result in broken bones, and but too frequently in death.—[Gazette.

VICTORIA ROAD.

(Correspondence of The Post.)

NORTH VICTORIA AGRICULTURAL SOCIETY.—The annual meeting of the North Victoria agricultural society was held in the town hall, Victoria Road, on Wednesday, January 15, 1890, Mr. John Armour in the chair. After the minutes of the last annual meeting were read and confirmed the directors' report for 1889 was read, showing that the society was in a satisfactory condition and that their last exhibition was very successful. The treasurer's report was read, showing the financial position to be good. The reports of the different branch agricultural societies were read, and after having been duly considered were adopted. The following officers were elected for 1890: Wm. Dixon, president; A. E. Slabback 1st vice-president; Peter Cameron, 2nd vice-president; W. H. Cavana, secretary; Jos. H. Laidlaw, treasurer; directors, H. C. Webster, Robt. Doby, James McKee, Isaac Knight, Ed. Lytle, J. G. Morris, John A. Graham, John Armour, James Staples; auditors, John C. Shields, Wm. Boomer. The next fall exhibition of this society will be held on the society's grounds at Victoria Road on Thursday and Friday, Sept. 25th and 26th, 1890.

RESOLUTION OF CONDOLENCE.—The following resolution of condolence was passed by the members of North Victoria agricultural society: Moved by Mr. Naylor, seconded by Mr. A. E. Slabback, resolved that the members of North Victoria agricultural society hereby place on record their deep sense of the loss sustained by it and the county of Victoria in the removal by death from our midst of its treasurer and ex warden of the county of Victoria and reeve of Bexley, Mr. Nelson Heslip, which sad event occurred since the meeting of this association, which now feels it incumbent upon it to testify to the ability and sterling qualities of our deceased friend and associate, whose active christian life of both public and private usefulness was appreciated and acknowledged by all who knew him and stands forth as a bright example for us to follow. Therefore, be it resolved that the officers and members of this agricultural society do now at the earliest opportunity afforded them in public tender their deep and heartfelt sympathy with his bereaved wife and family in their severe affliction, and our prayers are that the all-wise Providence, who has removed their earthly protector, will Himself vouchsafe to watch over and guard and keep them throughout life, and afterward receive them into His heavenly home, there to be united with the loved ones gone before; and that a copy of this resolution be sent to Mrs. Heslip.

ONTARIO COUNTY.

DISORDERLY CONDUCT ON THE TRAIN.—On Friday Detective Bradley of the G.T.R. came here and instituted proceedings against Fred. Lawrence, who was spoken of by our Brooklin writer last week as having been disorderly and quarrelsome on the railway. P. M. Harper imposed a fine of $5 and costs in the case. A conductor on a train at high speed has great responsibility resting upon him, and men should never take any liberties with him. Upon looking deeply into the matter, where danger is always great and many lives in his care, one can easily see that a conductor would be warranted in using very strong measures in enforcing order.—[Chronicle.

OBITUARY.—W. H. Billings, the well-known Whitby lawyer, passed away to his final rest on Tuesday morning at daybreak. He had been suffering for some time from a complication of diseases, and his death was scarcely a surprise. The funeral was largely attended.

A SHORT TEMPERANCE SERMON.—An apparently worthless fellow named Mark Fisher, who is known in the farming section surrounding Whitby town, came in here a few days ago to have a drunk. By Wednesday last he had reached a point of insanity and purchased a quantity of laudanum from each of the town druggists. This he swallowed and dropped on the street near Bender's hotel the same afternoon. He was carried to the inn, but only lived a short time. As it was well known what caused his death, no inquest was considered necessary. He did not amount to much anyway; but, like the case of many another poor wretch, he might have been a worthy man and perhaps a prominent citizen if the curse of Canada had not destroyed him.—[Chronicle.

A SEVERE FALL.—Joseph Morris, aged nine years, son of Dr. Morris, who resides in East Whitby, just north of Oshawa, fell from a straw stack, a distance of twenty feet, and broke his thigh in two places.

THE "SHROPSHIRE."—Mr. John Dryden, M.P.P., has just returned from the Detroit, where he attended a meeting of the executive board of the American Shropshire Registry Association. It is down for a paper on "The Shropshire as a factor in improving the wool and mutton interests of the country" at the next meeting, to be held in Chicago next November.

SCOTT ACT FINES AND THE INDUSTRIAL HOME.—What shall the balance of unexpended Scott act fines? Some $7,200 if we remember rightly, was reported as being on hand when the blessed measure busted, and the powerful minds of the fathers have never lost a night's sleep yet thinking as to what became of the needle. If it be left to swell the general fund there would certainly be great substance in the idea, for some municipalities would be hunting in a share of monies they never contributed towards in any form. To distribute the money in proportion to the way it was paid in would, on the other hand, be like giving the most prize money to the municipality which could show by the records that it had been the most persistent and determined violator of the defunct law. One plan would be relief from a point of equality and the other from a standing point of morality. How would it do to give it out as a good organization to our worthy and the talented Mr. Peter Christie, and allow him to go on with the industrial home for the poor, the carrying out of which scheme has been his great study during his unsuccessful career? It would be a big start for such a scheme—a windfall, so to speak.—[Chronicle.

ZION—MARIPOSA.

(Correspondence of The Post.)

HYMENEAL.—A very pleasing ceremony took place at the residence of Mr. Thomas Wood, our highly respected ex-reeve of Mariposa, on the 2nd concession, on Tuesday, Jan. 28th, being the marriage of his youngest daughter, Selina, and Mr. David Yerex. After the ceremony at which Rev. Wm. Briden officiated, the happy couple took the evening train for the west, taking with them the best wishes of all in the neighborhood. There were a large number of guests, all of whom had an enjoyable time. The presents were costly, useful and numerous.

FLEETWOOD.

(Correspondence of The Post.)

OBITUARY.—On Saturday, February 1st, we were painfully surprised when intimated that Mrs. George Robinson had departed this life and gone to the land from whence no traveller returns. The author of "Night's Thoughts" sadly says death leves a shining mark, and in the lamented death of our friend we have a striking illustration of the sad sentiment of the poet. Mrs. Robinson has resided in this part for upwards of the last twenty years and has endeared herself to all who had the pleasure of her friendship. Her sobriety of character, genial manner and amiable disposition it is unnecessary to write about one known so well in this vicinity. She was a great sufferer the past week with influenza. She bore the intense pain heroically and patiently and always appeared happy and resigned until the end came. On Monday the funeral took place to Graham's cemetery. The pastor, Rev. Mr. Bell of Bethany, preached a very impressive and suitable sermon at the home before the funeral went out. The funeral was very largely attended by neighbors and friends of the deceased. Mr. Robinson and family have the sympathy of the community.

A mother's love, so kind and tender,
Gentle, constant, mild, secure;
The purest mine can never render
Gems so precious and so pure.

Tis like a mantle warm enfolding
In earth's chilly, dreary blast,
Though her form may leave us treasuring
This which clings to us so fast.

And yet there is a love far greater,
Kinder and more tender still,
Than ever mother's heart can proffer,
Every word can utilate, fill.

For on glittering wings of mercy,
Swoops to guard wherever we roam;
If it win at last will carry
To our loved one's blissful home.

CARDEN.

(Correspondence of The Post.)

COUNCIL PROCEEDINGS.—The members elected to form the municipal council of the township of Carden for the year 1890, viz: Geo. Jarrett, reeve; J. M. Chrysler, James McKey, James O'Neil and Alexander McCuaig, councillors. The council met at No. 2 school house on Monday, January 20, 1890, at ten o'clock, a.m. and having severally subscribed their declaration of office and qualification, the reeve took the chair. The following communications were read: George Smith, P. L. S., re survey of con. 3, at Mud Lake; from provincial secretary, re tax exemptions; from Mary Finn asking for $24 for road allowance across the north-east corner of lot 8, con. 7; from J. J. Irwin, stating that he would collect the taxes for the year 1890, at a salary of $25. Moved by Mr. McCuaig, seconded by James O'Neill, that Mary Finn's account re allowance be laid over until the next meeting.—Carried. Moved by Mr. McCuaig, seconded by Mr. Chrysler, that James McNab be appointed auditor for the year 1890.—Carried. The reeve appointed James Graham auditor. Moved by Mr. McKey, seconded by Mr. Chrysler, that the auditors shall receive $2.50 each for auditing the accounts this year.—Carried. Moved by Mr. Chrysler, seconded by Mr. McCuaig, that the collector's time be extended until the last Saturday in March, and that the corporate seal be attached to this motion to give it the effect of a by-law.—Carried. Moved by Mr. Chrysler, seconded by Mr. O'Neil, that Donald McNevin be appointed assessor at a salary of $17.—Carried. Moved by Mr. O'Neill, seconded by Mr. Chrysler, that J. J. Irwin be appointed collector for the year 1890 at a salary of $25.—Carried. Moved by Mr. Chrysler, seconded by Mr. McCuaig, that the following accounts be paid, and that the reeve give his order on the treasurer for the same: The clerk, $21 57, expenses for holding municipal elections; Sam Hughes, $25 for printing; Geo. Smith, $10 for survey of con. 3, at Mud Lake; Donald McNevin and John Walsh, $2 each for attending judges court re voters list.—Carried. Moved by Mr. Chrysler, seconded by Mr. O'Neill, that Margret Wylie's statute labor be remitted, and that the collector get credit on his roll for the same.—Carried. Moved by Mr. McCuaig, seconded by Mr. McKey, that John Walsh and Wm. McDonald be notified to remove the stones placed by them on the road allowance opposite lot 3, con. 8, on or before the 20th day of June 1890.—Carried. Moved by Mr. McKey, seconded by Mr. O'Neill, that the clerk be instructed to ask for tenders for the printing.—Carried. Mr McCuaig introduced by-law No. 112 to appoint auditors for the year 1890. Mr. Chrysler introduced by-law No. 113 to appoint an assessor for the year 1890. Mr. O'Neil introduced by law 114 to appoint a collector for the year 1890. The by-laws were passed in the usual way. The council then adjourned to meet at No. 1 school house on the last Saturday in March, at 10 o'clock, a. m. J. WALSH, clerk.

VALENTIA.

(Correspondence of The Post.)

THE GRIP.—The influenza has surely made this part of the country a call, and several persons are down with it.

BLACKSMITH.—Mr. J. B. Emerson is kept very busy this winter, as horses need shoeing every few days. He had Mr. La Grippe to help him for several days.

PERSONAL.—Miss Annie Fowler and Miss Nellie Bates paid this part a visit last Sunday. We think Little Britain must agree with them as they look hale and hearty.....Miss Emma Webster has gone to Sarnia for a visit and Miss Ettie Moffat fills her place as organist in Valentia church, and performs the duties well. ..... Mr. T. Birchard, our old friend who taught our school for five years, has gone to Ottawa to attend the normal school.

Mr. Joseph Jordan and Mr. Thomas Suggit have gone to Lindsay to attend the collegiate institute. Success to you boys and may you bring back laurels with you that your people may be proud of.

HYMENEAL.—A very happy event took place at the residence of the bride's father, Mr. John Swain, during last week, in the marriage of his second daughter Miss Jennie A. Swain, to Mr. John S. Swain, eldest son of Mr. Burk Swain. The knot was tied by Rev. Mr. Briden, and tied well. The presents were many and costly. Miss Jennie was liked by all who knew her, and she will be missed in the church, as she always took an active part in the work. She was also organist in the church. May their cares be little ones.

SURPRISE AND PRESENTATION.—On Tuesday evening last the members of Valentia church and others assembled at the residence of Mr. Wm. Ellis for the purpose of demonstrating the appreciation in which they are held, as they are about to move from here to Fenelon township, where Mr. Ellis has purchased a farm. They will be greatly missed in this part, as they have been church members here, and Mrs. Ellis especially has always taken an active interest in all church work. Following is the address presented:—

Mr. and Mrs. Ellis. DEAR FRIENDS,—We a few of your many friends and members of Valentia church, have met this evening for the purpose of expressing to you the high esteem in which you are held by the people of this place. As it is drawing near the time of your departure from among us, it is with feelings of deepest regret that we have to part as you have won the warmest affection in the hearts of the members of the church. And as you took have always duty entered in every endeavoured that has been for the benefit of the people spiritual and spiritually, we will have pleasant memories of our association. During the years we have spent together have been divine instructions. We can only say that you are leaving behind a lasting impression on our minds of the true value and worth of such suitable friends as we have always found you to be, and we shall miss you very much as you go among strangers to dwell for a time. Mr. Ellis, to accept of this carving knife and fork and Mrs. Ellis, this cruet, as small tokens of the esteem in which you are held. We hope you may be successful in your new home and that you may prove blessings; and if we do not have the privilege of meeting very often on earth we may meet at that place where we may meet in heaven, on behalf of the members of the Valentia church.

W. SUGGIT,
R. CORBETT.

Mr. and Mrs. Ellis attempt taken by surprise made very suitable acknowledgements. Supper was then prepared by the ladies, who had brought baskets along, and after ten a most enjoyable evening was spent by all in social converse.

SEAGRAVE.

(Correspondence of The Post.)

SERIOUS ACCIDENT.—A serious accident happened at the residence of Mr. W. L. King on Wednesday, 22nd inst., to M. G. Schmuelzer, whose home is in Manchester. He was assisting Mr. Parish at clover threshing and while driving the horses on the horse-power his left foot slipped and got caught in the machinery nearly severing it from the leg. Dr. Clemens of Port Perry was sent for and found it necessary to amputate the leg just above the ankle. Though still very weak he is progressing favorably.

PERSONAL.—Mr. T. W. Leggett has recovered from his recent illness and is in Toronto at present combining business with pleasure.....Miss Mary Thompson has returned home from the city, where she has been visiting for the past four weeks. .....Mrs. John Calder is still very ill and fears are entertained as to her ultimate recovery.

STILL THEY COME.—A wedding expected shortly. SPINNER.

PRINCE ALBERT.

(Correspondence of The Post.)

INTERMENTS.—The remains of the late George Wheeler, who died in Lindsay, were interred in the Ontario Pine Grove cemetery. The Rev. Dr. Curry officiated. He was buried by the Sons of England, being a member of that order.....The remains of the late R. Wartner were interred in Pine Grove cemetery. Rev. Mr. McMechen conducted the burial service of the Presbyterian church. The Odd Fellows' lodge conducted the burial service of their order at the grave. It was solemn and impressive.

LA GRIPPE has had a hold of nearly every one in this locality, but there have been no fatal cases.

ACCIDENT.—Mr. Geo. Schoumehorn met with an accident while assisting Mr. Parish to run a clover mill. He was driving on the horse-power and slipped into the machinery, mangling his foot so that amputation was necessary. Dr. Clemens of Port Perry amputated the limb above the ankle. The patient is doing as well as could be expected under the circumstances.

HARTLEY.

(Correspondence of The Post.)

PERSONAL.—Mr. and Mrs. James Shire, formerly of Palestine, now residents of Orillia, paid their numerous friends in this section a flying visit some time ago, looking hale and hearty.....Also Mr. W. C. Campbell, who for some time has been employed in the mercantile business in Penetanguishene, is home at present amongst his many friends. We understand Mr. Campbell intends shortly taking his departure for Belleville, there to qualify himself for the purpose of taking a course in the business college. We wish him much success.

REMOVING.—Mr. P. McGuire, who removed from this place about two years ago, is at present about to occupy his former residence.

INFLUENZA—or under its more fashionable name, "La Grippe", has been very prevalent amongst us, and is giving many whoare usually free from illness something to grumble about. So far the attacks of the disease have been mild. It might be said they have produced suffering, but not, generally speaking, of a prolonged or dangerous character.

QUARTERLY MEETING.—On Sabbath last the sacrament of the Lord's Supper was dispensed in the Methodist church here. There was a good attendance.

BEAVERTON.

(Correspondence of The Post.)

THE PULPIT.—The Rev. Dr. Smith, from Queen's college, Kingston, conducted the communion services in connection with St. Andrew's congregation on Friday and Sabbath last. He is an able and instructive speaker.

POSTPONED.—The annual entertainment which was to have taken place on Tuesday of this week has been postponed indefinatly.

BRISK MARKET.—The grain buyers received a large quantity of grain this week.

IMPROVING.—The G.T.R. Co. are renovating the old station—it looks better than when new.

RUN IN.—Joe Elliott felt elevated on Monday night; he was noisy and tried to break the door of the Ontario hotel. Constable Stoddard took him in charge and deposited him in the "cooler" and left him there some time to reflect on his conduct.

ENTERPRISING.—We intend soon to have the telephone line through Beaverton; it is intended to be constructed from Blackwater junction to Orillia, via Sunderland, Cauntington, Woodville, Lorneville, Beaverton and Brechin.

AUDITORS.—At a special meeting of the council held on Monday evening to appoint auditors in place of Alex. T. Birchard and William S. Glassford, who were appointed at last regular meeting, but afterwards found to be disqualified, John Leslie was appointed by the reeve and Sidney McKenzie by the council.

VARIETIES.

In wishing to extend her empire woman destroys it. —Cabanis.

A spring medicine is needed by everyone. Winter food, largely consisting of salt meat and animal fats, causes the liver to become disordered and the blood impure, hence the necessity of a cleansing medicine. The best is Ayer's Sarsaparilla.—87-1.

I wish Adam had died with all his ribs in his body. —Boucicault.

"PECTORIA" will cure that cold.
"PECTORIA" has no equal.
"PECTORIA" loosens the phlegm.
"PECTORIA" put up in 25c. bottles.
"PECTORIA" the people's remedy.—77-tf.

If woman lost us Eden, such as she alone can restore it.—Whittier.

New Advertisements.

MEMORIAL CARDS.—A very choice selection at THE POST Printing Office Call and see them.

GUNIGAL'S LIVERY STABLES, York Street Lindsay. Comfortable conveyances and good horses on hire at reasonable rates. BRIAN GUNIGAL.

A RARE CHANCE—In the Village of Kinmount. Mr. WM. ARNBERG offers his entire stock of HARNESS and BUSINESS for sale. Good reason for giving up the business. Best opening for a harness maker in Victoria County. No opposition. Apply to WM ARNBERG, Kinmount.—86 4.

OPS TAXES.

I have received instructions from the Ops Council that all Taxes must be paid before the

15th of FEBRUARY

or costs by seizure will follow at once. Ratepayers must govern themselves accordingly.

JAMES McLEAN,
Collector.

86-4.

TAKE NOTICE that the partnership heretofore existing between Drs. Clarke and Coulter has this day been dissolved by mutual consent. All accounts of the late firm will be payable to Dr. W. H. Clarke, who will pay the debts of the said firm.

Dated at Lindsay this 1st day of January, 1890.
C. L. COULTER. W. H. CLARKE.
Witness, M. E. McLAUGHLIN.

Dr. CLARKE will be found during office hours at his new office on the corner of Wellington and Russell sts., opposite Hogg & Hyde's planing mill.—85-8.

Miscellaneous.

FOR SALE.

300 0000 RED BRICK!

The subscriber has for sale a large quantity of choice Red Brick at his yard north of Cannington, or at the Cannington railway station, which he will sell at reasonable rates to make room for his summer stock. Apply to

JOHN SACKVILLE, Cannington.

Cannington, April 22, 1889.—46.

EXECUTIVE NOTICE.

In the Matter of the late R. A. GOODWIN of Lindsay, Ontario.

Any Parties having claims against the Estate are notified to forward the particulars of their claim to either of the Executors, WM. McDONNELL, Esq., Lindsay, and JOHN HALL, Esq., Hamilton, Ont., on or before the

15th of FEBRUAAY, next.

Lindsay, Jan. 28, 1890.—86-3.

HIRST'S PAIN EXTERMINATOR

Will cure you of Inflammatory Rheumatism, Neuralgia, Lumbago, Spinal Disease, Ear and Toothache, Bruises and Sprains.—82-1yr.

Yerex Bros.

$10.00

Given away next Saturday

—AT—

YEREX BROS.,

LITTLE BRITAIN.

We have some Lines that we are going to clean out. We don't purpose carrying goods over; don't fail to be on hand for the prize, as well as the bargains we are going to offer. Come and get one of our Calenders. We have arranged with a Tailor of large city experience, (not of ready-made shop, London,) but of Toronto and we can guarantee you something as good and as stylish as city ability can produce.

YEREX BROS.

Little Britain, Jan. 16, 1890.—81.

J. G. Edwards.

HOLIDAY GOODS.

Acme Club Skates.

THE GOLD MEDAL CARPET SWEEPER is the best and most durable Sweeper made. It will make a useful and ornamental Holiday Present.

CARVING SETS,

Plated Table and Butter Knives; Table and Pickle Forks, Tea, Sugar, Coffee, Dessert, and Table Spoons.

CHEAP SETS—Knife, Fork, Spoon and Ring makes a suitable present for Young Folks.

Nut Cracks and Picks; Pen and Pocket Cutlery; Tea Trays; Table Mats; Ornamental Match Safes; Crumb Trays. All at very Bottom Prices

—AT—

J. G. EDWARDS

Sign of the Anvil.

Lindsay, Nov. 11, 1889.—80.

Kendall's Spavin Cure

The Most Successful Remedy ever discovered, as it is certain in its effects and does not blister. Read proof below.

OFFICE OF *CHARLES A. SNYDER,*
BREEDER OF
CLEVELAND BAY AND TROTTING BRED HORSES.
ELMWOOD, ILL., Nov. 20, 1888.

DR. B. J. KENDALL CO.,
Dear Sirs: I have always purchased your Kendall's Spavin Cure by the half dozen bottles. I would like prices in larger quantity. I think it is one of the best liniments on earth. I have used it in my stables for three years.
Yours truly, CHAS. A. SNYDER.

KENDALL'S SPAVIN CURE.

BROOKLYN, N. Y., November 3, 1888.
DR. B. J. KENDALL CO.
Dear Sirs: I desire to give you testimonial of my good opinion of your Kendall's Spavin Cure. I have used it for Ringbone, Stiff Joints and Spavins, and I have found it a sure cure. I cordially recommend it to all horsemen.
Yours truly, A. H. GILBERT,
Manager Troy Laundry Stables.

KENDALL'S SPAVIN CURE.

SANT, WINTON COUNTY, OHIO, Dec. 19, 1888.
DR. B. J. KENDALL CO.
Gents.: I feel it my duty to say what I have done with your Kendall's Spavin Cure. I have cured twenty-five horses that had Spavins, ten of Ring Bone, nine afflicted with Big Head and seven of Big Jaw. Since I have had one of your books and followed the directions, I have never lost a case of any kind.
Yours truly, ANDREW TURNER,
Horse Doctor.

KENDALL'S SPAVIN CURE.

Price $1 per bottle, or six bottles for $5. All Druggists have it or can get it for you, or it will be sent to any address on receipt of price by the proprietors. DR. B. J. KENDALL CO., Enosburgh Falls, Vt.

SOLD BY ALL DRUGGISTS.

James Keith.

CLOVER SEED.

Clover Seed wanted. For which the HIGHEST PRICE will be Paid.

ALSO AGENT FOR THE

ONTARIO MUTUAL LIVE STOCK

Insurance Company.

Thoroughbred and Farm Stock Insured at very Low Rates.

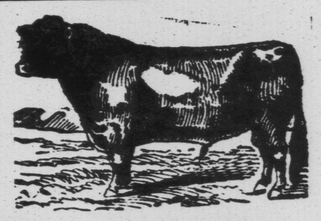

Fetch on your Seeds and get your Farm Stock Insured at

JAS. KEITH'S, WILLIAM STREET.

Lindsay, Jan. 30th, 1890.—88.

S. Oliver.

LINDSAY AUCTION MART
—AND—
VARIETY HALL.

BARGAINS IN FURNITURE.

A WALNUT SIDEBOARD, perfectly new, price $55; $40 will take it.

A HANDSOME BEDROOM SET, usual price $25; $15 will take it now.

PERFORATED AND CANE CHAIRS, sold elsewhere at 90c. each; we sell at 75c. each.

WOVEN WIRE SPRINGS from $2.50 up; $3 50 springs for $2.50 cash.

HANDSOME CENTRE TABLES for $3.00; worth $5.00.

A NUMBER OF HANDSOME OIL PAINTINGS, 3½ x 2½ ft., gilt frames, for $1.50 a pair

The Fixtures from the old post office, comprising DESKS, TABLES, PIGEON HOLE BOXES, COAL AND BOX STOVES, SAFE, ETC., to be sold cheap.

The old METHODIST CHURCH ORGAN, which has been repaired in first-class style, will be sold for $20. A bargain.

FOUR SHOW CASES for sale cheap.

S. OLIVER,
The Auction Mart.

Lindsay, Jan. 23rd, 1890.—85.

Hegg Bros.—Oakwood.

MARIPOSA MARKET

HIGHEST PRICES PAID FOR

Barley, Wheat, Oats, Peas, Alsike, Red Clover, And Timothy Seeds.

Plenty of room for BARLEY in the Elevator.

HOGG BROS.,
OAKWOOD.

Oakwood, Jan. 9, 1890.—83.

A. Higinbotham.

BEFORE. AFTER

OLD ENGLISH
CONDITION POWDER,
TESTED and TRIED.

Gives a good appetite, makes the hair sleek, glossy, and purifies the blood.

Rain or shine it won't hurt any animal.

All the best horse-owners and breeders in the County use them. 25c., five for $1.00.

A. HIGINBOTHAM, DRUGGIST.

Lindsay, Sept. 11, 1889.—66.

James Connolly.

BANKRUPT STOCK OF
BOOTS AND SHOES.

Having purchased from the Assignee of the insolvent estate of A. Wright, wholesale boot and shoe manufacturer, the entire stock and machinery belonging thereto, and which comprises the goods usually found in a first-class store, this Stock must positively be cleared out without the slightest reserve *FOR CASH*, and in lots to suit purchasers—by order of the trustee—in

JAMES CONNOLLY'S BOOT AND SHOE TORE

Three Doors east of Gregory's Drug Store, corner of Kent and William-sts.

J. Connolly would wish intending purchasers to call early before the Stock is culled. Country storekeepers will do well to inspect the stock should they require any sorting up, or send their order and get what sizes they are out of. Do not fail to call.

JAMES CONNOLLY.

P. S.—The Order and Custom Work will be carried on as usual. Our celebrated French Kip is in great demand.

Lindsay, Nov. 29, 1889.—76-13.

John Makins.

MILL MACHINERY.

JOHN MAKINS,
WILLIAM STREET, LINDSAY,

Iron Founder and Machinist

MANUFACTURER OF

Saws and Shingle Mill Machinery, Flour and Mill Steam Engines and Steam Pumps.

Have a large assortment of General Patterns for the above description of works.

Lindsay, Aug. 17th, 1888.—37.