W. A. Goodwin.

HEADQUARTERS

IN VICTORIA COUNTY FOR

ROOM PAPER and PICTURE FRAMES

—IS AT—

W. A. GOODWIN'S

Baker's Block, Kent-st., Lindsay.

ARTIST'S GOODS a Specialty.

Machine Needles, Alabastine and Dye Works Agency.

*New Advertisements This Week.*

Local—S. J. Petty.
Local—Mr. Church.
Local—Skating Rink.
Clover Seed—Jas. Keith.
To Rent—McIntyre & Stewart.
A Rare Chance—Wm. Ambery.
Four Locals—A. Higinbotham.
Farm for Sale—Vincent Johnston.
Executor's Notice—Jas. P. A. Goodwin.
Properties for Sale—J. H. Southerland and R. S. Smith.

The Canadian Post.

LINDSAY, FRIDAY, JAN. 31, 1890.

## "THE NORTH CIRCUIT."

DIVISION COURT IN THE HALIBURTON DISTRICT—WHAT A LINDSAY LAWYER SAW BY THE WAY—THE IRONDALE RAILWAY—SCENERY AND INCIDENTS INTERSPERSED WITH MILK CANS.

(Correspondence of The Post.)

Since the Provisional County of Haliburton became part of Victoria County for judicial purposes, His Honor Judge Dean has established an additional division court district in Haliburton, which comprises the townships of Glamorgan, Monmouth and Cardiff, the sittings of which are held semi-annually at Goodesham and Cheddar. These two places being off the line of railway are comparatively unknown even to those residing in the southern part of our county, and reference will be made to them are I close. Very few people in the county of Victoria are aware of the distance his honor is compelled to travel in order to hold the courts on what we term "the north circuit," nor have they any certain knowledge of the extent of the district within the jurisdiction of his official duties.

On Monday, the 13th inst., His Honor Judge Dean, Mr. H. B. Dean, barrister and myself, purchased our tickets and boarded the north bound train on our way to attend the winter sittings of the third division court of the Provisional County of Haliburton, and it may be proper to state that Mr. H. B. Dean and myself were not "on spec," as lawyers were wont to go in "days of yore," but we had our written retainers in our "inside pocket," where the proverbial fifteen dollars are so comfortably housed. As we raced along northward towards Kinmount, ever and anon catching glimpses through the coach windows of Burnt river, whose dark waters flowed hurriedly as if hence to reach their destination, my mind wandered back to the time when uncouth murmurings were undisturbed by the shriek of the railway engine, and further back when their bosom was unburdened by the thousand of lumbermen's logs that are floated down annually.

The beauty of this stream are quite common place. On both banks are giant trees of hardwood that have been so far considered useless for merchandise, towering to immense heights, while evergreens here and there skirt the water's edge. At other places along the shore beds of reeds and fire-blacked stumps may be seen, and these are not objects that lead up to a grand climax. I may say the stream has beauty, but that is very increased by the surprise of being suddenly thrust upon the astonished vision. Alas! for sentiment, this river seems doomed by the inexorable demands of commerce to henceforth become the receptacle for lumbermen's logs. The water spirits have retired before iron-booted raftsmen and the plunging logs, causing the clear waters to grow murky, reducing this somewhat beautiful stream to the somewhat common place condition of its banks. But may I indulge the hope that when the lumbering ceases along its banks, and the woodman carries his axe farther north, and the moss has overgrown the stumps of the forest giants that were his prey, the water sprites may return and chant their river songs as of yore.

The sound of the brakeman's voice as he cried "Kinmount, change cars for Irondale," brought me back to the present, and ere many minutes I found myself standing bolt upright in a large box compising where the passenger coach was. I soon discovered that I was then occupying the only parlor car on the line. It is not dignified enough to call it by so common a name so it is dubbed "caboose". However, this road (the Irondale, Bancroft and Ottawa) was not constructed altogether for the accommodation of travellers, one for the purpose of conveying supplies to the mines that are come within in the vicinity of the present terminus, yet though no very ample provision has been made for the comfort of travellers in passing over the road, it proves very inconvenient to those entering or leaving this part of the county. The conductor, Mr. Hancock, the engineer, and all the train hands are civil, accommodating and genial, and take great pains to render the trip pleasant. A darkness had covered the earth, we saw nothing of the country traversed by this road on our way out.

On reaching Irondale after travelling in a fast eastery direction for two miles over the last mentioned road, we found we required by the aid of nature's gas lights to the common lines in place of Mr. Hancock, the careful engineer who had piloted us from Kinmount, who keeps a house of public entertainment, with our hands upon our stomachs and possessing a strong feeling of "inwardness" for it was then about eight o'clock p.m. A feast fitting for the gods was awaiting us, thanks to the foresight of his honor, who had sent word previously that we would be there. The energetic bailiff of the third division court, Mr. John Dowdy, was waiting to drive us to Goodesham, that is to convey Mr. H. B. Dean and myself, while Mr. Garrett of Minden awaited his judge. "All things have an end" and supper is no exception to the rule. We resumed our journey by sleigh in a north-easterly direction, and after travelling at a pretty rapid pace for eight miles we alighted at the door of Mr. Charles way's dwelling at Goodesham. The village is not large, consisting of a store which contains almost everything from an anchor to an ox bow pin, kept by Mr. Johnston, a blacksmith shop kept by Mr. Arch. McLean, formerly of Manilla, a grist and saw mill and a few small dwellings. The situation is pleasing, the buildings occupy the top of an elevated table land fronted on the north by Pine lake and almost encircled by Burnt river after emerging from the lake. We were comfortably housed for the night by Mr. Way, who is one of the leading magistrates of the county. Our genial friend, Mr. Fielding of Minden, was also a guest, being in Goodesham for the purpose of locating settlers on free grant lands.

On Tuesday morning his honor held court at Mr. Way's, dispensing justice. The accommodations were somewhat primitive but comfortable. The docket being somewhat meagre the court lasted but about an hour. The barristers present and [illegible] ornamenty of practicing at the bar professionally, as the litigants conducted their own cases. After partaking of an excellent dinner prepared by Mrs. Way, we resumed our journey eastward along the Monck road towards Cheddar, situated in the township of Cardiff, with the clerk of the court, Mr. Kettle, added to our company. The townships of Glamorgan, Monmouth and Cardiff are much alike in their physical features, possessing little to attract the agriculturist, and much to attract the sportsman and tourist. The hills are rocky and bereft of their timber, the valleys appear more like old dried up water ways, and for the most part narrow and rocky, a few tolerably comfortable homesteads can be seen along this stretch of twenty miles, but they have become so only after long years of toil and hardship. The truth of Goldsmith's verse, "every rood of ground maintains its man" will scarcely apply to these townships. As we wind in and out following the serpentine course of the road, bowing our heads to escape the brush of some mischievous bough that hangs across our path, now climbing over some giant tree that had been laid low in a duel with the west wind, we almost conclude that nature holds sway yet in this region. Yet when we learn that the Indian no longer glides over the bosom of the little lakes (so numerous in these townships) in his cedar canoe to send swift arrows after the deer on their shores, that the clear waters no longer reflect his painted face, his sinewy arms and his flint-tipped arrows, that no longer can be seen the graceful outline of his wigwam with its curling smoke ascending, we must conclude that nature has retired before the axe of the lumberman and the hardy settler.

But I must not weary my readers by indulging in sentiment. Cheddar is reached. This is not a village, but merely a country post office in Cardiff, fifty-two miles east of Minden, the county seat, and thirty miles south-east of Haliburton the nearest railroad station. There is a general store, public school, Episcopal and Methodist churches. Mr. Wood, who keeps the store and post office also entertains travellers, and does the part of a host very nicely. About twenty sat down to a sumptuous tea, which was joyfully taken for we were very hungry after our long drive over the hills, descending some of which a man could no more come to anchor than a vessel in mid-ocean. I was invited to spend the night with Mr. Thompson, one of my clients, about a mile from the post office. Mr. Thompson settled with his parents in Cardiff about thirteen years ago, they having come from Asphodel. Mr. Thompson has a good clearing of about eighty acres, and is in easy circumstances.

On Wednesday morning bright and early sleigh loads of people might be seen driving into Cheddar from the east and the west, along the Monck road. Some had driven twenty miles that morning; they came from Wilberforce and Burleigh, and from all parts of the provisional county, with horses steaming, while the jingle of the merry sleigh bells, the chants of the lords of creation, and the gentle laughter of the fair sex broke the stillness of the morning air. This was court day, and the docket was a long one. Some cases of more than ordinary importance were set down for trial, and as they were far reaching in their results and involved sums which aggregated about $700, and it having been generally known that these cases would be tried, a large crowd came to hear them. When his honor ascended the bench (or rather sat in the teacher's chair, for the court was held in the school-house) and the bailiff had opened the court it was indeed quite an interesting picture to gaze down upon that large, varied crowd, that sea of ruddy, intelligent countenances, as they sat silently awaiting the more interesting part of the programme. I cannot give a detailed account of all the cases tried, for there were many, but some amusing incidents occurred which one cannot forget. During the hearing of one of the important cases between a cheesemaker and some of his patrons his honor adjourned for dinner, and while on his way over to Mr. Woods an old woman of Hibernian extraction pulled his sleeve and said, "wud yer honor jest tell me how the milk case is goin'." When she was asked if she had anything to do with it she replied "sure, an' I have'nt, yer excellency, but I'm goin' home now, an' me neighbors will all be after axing me how the milk case wint—and sure I'll want to tell them." She had to stay to the end of the case.

Another case tried was one where the plaintiff was the trustee and the defendant was the pretty lady teacher in a certain section. She had boarded with the trustee and was sued for balance of board money, having left to board somewhere else. Before suit she had offered the plaintiff an order on the trustees, which he refused, and then sued her and garnisheed the trustees. The plaintiff when asked why she left his house replied that he "had turned out at 2 o'clock in the morning a gentle swain who was sitting up with the teacher until that hour," and that he wou'd "not allow a loving couple to sit up until that hour in my house"—with the accent on the 'my,"—"and the girl got mad and left." He had forgotten that clocks strike too rapid a gait under such circumstances; that two o'clock used to come too early for him; that time flitted by on golden wings quite unnoticed by young couples under certain conditions. His honor suggested also that if he had any girls of his own he might yet change his mind as to the proper hour when couples should separate with propriety. The defendant not d putting the amount the plaintiff got judgment without costs. About eighteen cases were tried in all, the last one being finished about three o'clock, p. m. Not long after we drove away from Cheddar on our return home, bearing in our bosoms the most kindly feelings towards the honest, hospitable and intelligent people.

His honor remained at Goodesham that night, while Mr. H. B. Dean and myself were driven on to Irondale so that we might catch the early train for home Thursday morning, where we reached about noon, pleased with and none the worse for our trip. On arriving home we found to our astonishment that His Honor, Judge Dean, while quietly enjoying himself on Wednesday evening at Mr. Way's at Goodersham was also a guest at Government house, Toronto. How is this? Probably the editor of this journal can tell us by what secret means a person can be conveyed from the placid interior of Haliburton county to the city of Toronto in the twinkling of an eye. D R ANDERSON.

### REABORO.

(Correspondence of The Post.)

MISSIONARY MEETING. The annual missionary meeting in connection with the Church of England will be held on Thursday, February 6, at 7:30 p. m., when addresses will be given by the Revs. Mr. Fergcomb, B A, of Bobcaygeon, and Mr. W. H. French of Omemee. Collection for missionary work.

### SUNDERLAND.

(Correspondence of The Post.)

BOOTS AND SHOES.—Mr. Luke Switzer, boot and shoe merchant, has received a complete stock which consists of home manufacture ready-made goods, gum rubbers, felt overshoes, gummed socks, a good variety of moccasins, the finest variety of kid and buckskin mitts and gloves. I will not be undersold in town. See my Manitoba overshoes, never before kept in stock. Don't forget the babies, a general assortment of French kid up at prices to suit. Parties calling will not leave without purchasing. Thanking you for past favors, I remain yours, LUKE SWITZER.—85.

### PLEASANT VALLEY—PENELON.

(Correspondence of The Post.)

PREPARING TO BUILD.—Mr. John Chambers has been busy getting out timber this last week to build next summer a barn and a driving house. . . . . Mr. Geo Moynes has been busy getting timber to re build his barn that the storm blew down on Christmas.

WOOD BEE.—Mr. Robert Roy had quite a few men cutting wood for him last week and at night quite a party assembled and had a nice time together.

TEMPERANCE MEETING.—Last Wednesday night quite a number turned out at the church at Zion to hear a lecture on temperance.

## ECHOES FROM THE CAPITAL.

THE MINISTERIAL CAUCUS.

There is much speculation as to what occurred at the ministerial caucus Friday morning. The gathering was held in the old press room opposite the speaker's entrance to the chamber, and both doors were double tyled and sharp-eyed officials kept watch upon the movements of the enemy. The old chieftains addressed the brethren and urged his English and French supporters to dwell together in unity, to look at racial and religious questions in the sober light of reason and moderation, and to speak well of one another. Then Chaplain Freeman led in prayer, and later the premier exhorted the brethren not to rashly form opinions on the merits of Mr. Dalton McCarthy's proposition, but to give their best thought to the question and to return later for further instructions. It is stated that the government propose to consult with their followers at frequent intervals during the session, that one of the main objects in providing the new conservative headquarters was to promote intercourse between their French and English supporters and that the "Old Man" is determined that in future votes there shall be no more bolting among the ministerialists.

FRIDAY'S SESSION.

The business transacted by the house during its brief sitting Friday was unimportant. Mr. Edgar was informed that the proclamation bringing the copyright amendment act into force had not been issued and that the correspondence with the imperial authorities on the subject would be brought down. He withdrew his motion for correspondence between the Canadian and imperial governments relating to the act providing that no appeal shall be brought in criminal cases from Canadian courts to the imperial privy council. He approved of the position taken by the minister of justice and hoped that in connection with the copyright act he had maintained the same sturdy Canadian ground.

ORANGE INCORPORATION.

The petition of Orange incorporation presented by Mr. Clarke Wallace, M.P., Friday afternoon, reads: "That the association known throughout Canada as the Loyal Orange Association of British America are desirous of obtaining an act of incorporation to be published according to the rules of your honorable house, therefore your petitioners humbly pray that your honorable house may be pleased to pass an act incorporating them and such other members as may be associated with them under the name of the Grand Orange Lodge of British America, and as in duty bound your petitioners will ever pray. The petition is signed by N. Clarke Wallace, grand master; E. F. Clarke, deputy-grand master; John Halliwell, M. A., grand chaplain; Thomas Keys, grand secretary; William Anderson, grand treasurer; Robt. Birmingham, grand secretary; O. W. R. Tyrwhitt, Alex. McKay, E. Cochrane, W. A. McCulla.

THE LINDSAY, PONTYPOOL AND BOBCAYGEON RAILWAY.

Mr. Hudspeth presented a petition from Mr. M. Boyd of Bobcaygeon, and Messrs. W. Needler; J. D. Favelle, D. J. McIntyre and others of Lindsay, praying for incorporation as the Lindsay, Bobcaygeon and Pontypool railway, for the purpose of building a railway from Pontypool on the C.P.R. to Lindsay and thence to Bobcaygeon.

THE MILLER'S GRIEVANCES.

A deputation, entirely conservative in its composition, waited on the Dominion ministers Tuesday, and laid before them the millers' grievances and asked that the duty on a barrel of flour be raised to a dollar, or at least that the duty on flour and wheat be equalized.

THE M'GINTY JOKE.

The Toronto Evening News recently tried to work off the McGinty joke on Mr. Barron, who feigned ignorance of the stale chestnut to a small gathering in the corridors. The News has not yet been able to see that the joke was turned on Mr. Barron's hearers, and still keeps it up. In its issue of the 24th inst. its Ottawa correspondent produces the following: "With the McGinty joke made on him the other day Mr. Barron is as proud as if he had laid an egg. He is a young gentleman whose size is smallish, whose hair and side whiskers are reddish, whose profession is the law, and whose home is Lindsay. Young as he is, he has already found himself old enough to write a couple of books of very good law, and to make for himself the reputation of being one of the most promising men on the left side of the house. He used to be one of the terrors of Upper Canada college. Often enough he was flogged by Mr. Cockburn, then headmaster, and his apathy to that gentleman might well be more than merely political." Mr. Barron, of course, has no antipathy to Mr. Cockburn. His personal relations with all the members are most pleasant.

A DESERVING CASE.

Mr. Hudspeth on Wednesday presented a petition signed by a large number of leading residents of Lindsay praying that a pension be granted to a young man named W. H. Veitch of Lindsay. Veitch was a private in C company, Midland battalion, and served all through the Northwest rebellion, and on account of the hardship and exposure which he underwent in the campaign he contracted rheumatism, and has been broken down in health and unable to work at his trade since. His case appears to be a deserving one.

## TOWN JOTTINGS.

**Everybody**

praises White Pine Balsam for coughs and colds, etc.—81 3.

**Axe Handles.**

Fifty dozen Blue Oak Axe Handles to hand. Prices right. Axes to suit.

81-tf. R. D. THENTON.

**Grip or No Grip**

we can't get along without a bottle of Dr. Brown's Magnetic Oil in the house. 25 cents a bottle. Sold by all druggists.—81-tf.

**Mr. Stephen Dobson**

Lindsay, says: "I just dropped in to give you a testimonial for Dr. Brown's Magnetic Oil. "Did it help you?" "Help me! Why, I should think it did. I have not felt so well for years. Have used only part of a bottle, rubbed it on and took inwardly. It warms me up so; I never used anything in my life that did me so much good. Anybody that wants to know just tell them to come to me; I'd recommend it for rheumatism and aches and pains—and its only 25c a bottle at the drug store."—80

**Ope Council: Proceedings.**

The Ope council met on Monday, January 27th, pursuant to adjournment. All the members present. A discussion on dividing school section No. 3 having taken place, it was moved by Mr. Rea, seconded by Mr. Duck, that a by law to re-arrange and divide school section No. 3 will be passed on the tenth day of March next.—Carried. Moved by Mr. Walker, seconded by Mr. Rea, that certain portions of school section No. 4 be added to the proposed new sections.—Carried. Moved by Mr Walker, seconded by Mr. Duck, that Geo Smith's account, $35, be paid, and the same charged to the parties thereto, according to the provisions of Act chap. 225, sec. 18, R. S. O.—Carried. Parties—Thomas Calvert $3 15, E hf 11, in 10th concession; council of Ope $6 07; A. Manood, E 11, in 11th concession, $11 57; Jeremiah Scully, S pt 12, in 11th concession, $11.07; R. Howden, N pt 12, in 11th concession, $3 15. Moved by Mr. Walker, seconded by Mr Ellis, that the following sums be paid, viz: A. Campbell $8 50, Mrs. Kelly, charity; Charles O'Leary $2 50, serving notices re sections Nos. 3 and 4.—Carried. Moved by Mr. Rea, seconded by Mr. Duck, that the clerk do give the proper legal notices of the meeting of the council to pass the by-law for re-arranging of school section Nos. 3 and 4.—Carried. Moved by Mr. Walker, seconded by Mr. Ellis, that $5 be granted Mrs. Cox, charity, in care of Mr. Rea.—Carried. Moved by Mr. Walker, seconded by Mr. Duck, that James McLess be re appointed to collect the balance of the taxes for 1889, and that the corporate seal be attached hereto to give effect to a by-law.—Carried. The council then adjourned.

**Stock Notes.**

—Mr. Weese shipped last Saturday a load of very fine horses. Amongst the lot were a pair of bays weighing over 3,000 lbs.; a matched pair of blacks weighing over 2,800 lbs.; a very choice bay mare weighing 1,400 lbs.; a choice pair of dapple-grey blacks.

**Death of a Venerable Pioneer and Reformer.**

We regret to notice the death in Peterboro on Sunday last of the venerable John Barnard in his 91st year. The deceased lived many years in Lindsay and was highly esteemed by all who knew him. He was an ardent and steadfast reformer in politics, and he was fond of dwelling on the old times when those who stood by reform principles were sometimes prevented by violence from voting. Mr. Barnard was a native of Yorkshire and came to Canada in 1818. He lived two years in Cobourg and then settled in South Monaghan. He moved to Lindsay and lived here for several years. As the infirmities of age grew on him he went to reside with a daughter in Peterboro and there peacefully passed away. He was an earnest and devout member of the Methodist church. He was an old reader and warm friend of THE POST. A son, Mr. J. F. Barnard, is living in western Ontario.

**"La Grippe" or Lightning Catarrh.**

MR. EDITOR,—"La grippe," or Russian influenza, as it is termed, is in reality an epidemic catarrh, and is called by some physicians "lightning catarrh," from the rapidity with which it sweeps over the country. Allow us to draw the attention of your readers to the fact that Nasal Balm, as well as being a thorough cure for all cases of the ordinary cold in head and catarrh, will give prompt relief in even the most severe cases of "la grippe" or Russian influenza," as it will effectually clear the nasal passages, allay irritation and relieve the dull, oppressive headache accompanying the disease. No family should be without a bottle of Nasal Balm in the house, as cold in the head and catarrh are peculiarly liable to attack people at this season of the year, and Nasal Balm is the only prompt and speedy cure for these troubles ever offered the public. Easy to use and agreeable. If you cannot get it at your dealers it will be sent post free on receipt of price (50 cents and $1 per bottle) by addressing FULFORD & Co. Brockville, Ont.

—81.

**General Sporting Notes.**

—Peter Jackson, the pugilist, arrived in New York Sunday. He is in splendid condition and weighs about 201 pounds.

—A string of Peterboro trotters, comprising Mayflower, Royal Jim and Gladstone, passed through Lindsay on Tuesday en route for Port Perry, where they will compete in the different speeding events now going on.

—William O'Connor, the oarsman, left by the 11 30 o'clock train on the Grand Trunk railway Tuesday for Australia in quest of fame and fortune. He is accompanied by Mr. James A. Mulligan, who will look after O'Connor's interests during his stay in the antipodes. They will reach San Francisco, unless delayed by accident, on Sunday morning, and will leave there on the following Saturday by the s. s. Mariposa. Four weeks later they should be in Australia.

—On Saturday last a match trot was arranged between Mr. Milligan's bay mare and Mr. Sproul's Belmont filly to take place in thirty days for $25 a side. The place of meeting has not been definitely settled upon, but will very likely be either Port Perry or Newcastle. The contestants are two very promising "green uns" owned in Manvers, and considerable interest is manifested in the forthcoming event. Mr. McGregor of the Waverly house was appointed guardian of the wealth at issue.

## COMMERCIAL NEWS.

OFFICE OF THE CANADIAN POST, LINDSAY, Jan. 30, 1890.

**Business and Produce.**

Considerable grain is coming in, the roads being fair, and business is improving. Prices, however, continue unsatisfactory.

**Toronto Street Market.**

The receipts of grain to day were fair and prices generally steady.

Wheat—Steady, with sales of 400 bushels at 88c for fall and red winter, at 85c to 86c for spring, and 70c to 71½c for goose.

Barley—Active and steady, there being sales of 5,000 bushels at 38c to 48c.

Oats—The market is steady, with sales of 500 bushels at 29c to 30c.

Peas—Unchanged, with 200 bushels at 55c to 57c.

Hay—The market was fairly active to-day, and prices ruled steady; 30 loads sold at $10.00 to $12.25 a ton for timothy, and $8 to $9 for clover.

Straw—Steady, with sales of ten loads of bundled at $6 to $7.

Dressed Hogs—The market was steady to-day; heavy sold at $5.20 to $5.40, and light at $5.50 to $5.75.—Globe of Thursday.

**Toronto Live Stock Market.**

The local cattle market was quiet Tuesday. The receipts of cattle were 21 carloads, for which there was a fair demand. Prices were somewhat steadier than on Friday. The best loads sold at 3½c to 3¾c, and a few picked lots at 3¾c. Inferior stock sold at 2½c to 3c per lb. Milch cows in moderate demand and steady at $30 to $45 per head.

Sheep and Lambs—There is a fair demand and prices steady. Offerings were limited. Sales at $5.25 to $6a head.

Calves—Offerings limited and prices firm. They rule at $5.00 to $12.00 per head according to quality.

Hogs—The market was about steady, with offerings of about 100 head. Stores and light fat sold at 4½c, and heavy at 4c.

**Lindsay Market Prices.**

(CORRECTED WEEKLY.)

| | | | |
|---|---|---|---|
| Red Fife Wheat | 0 75 | to | 0 78 |
| White Fife Wheat | 0 00 | to | 0 78 |
| Fall Wheat | 0 70 | to | 0 78 |
| Spring Wheat | 0 70 | to | 0 78 |
| Barley, No. 2 | 0 00 | to | 0 39 |
| " " 3 extra | 0 00 | to | 0 36 |
| " " 3 | 0 30 | to | 0 33 |
| Oats " | 0 00 | to | 0 25 |
| Peas " | 0 00 | to | 0 53 |
| Marrowfat peas | 0 00 | to | 0 60 |
| Rye " | 0 00 | to | 0 55 |
| Flour, new process, bbls., 196 lbs | 2 60 | to | 2 70 |
| " " sacked, " | 0 00 | to | 2 50 |
| Straight Roller Flour | 2 45 | to | 2 55 |
| Oatmeal, per 100 lbs | 0 00 | to | 2 25 |
| Cornmeal " | 1 55 | to | 1 75 |
| Potatoes, " | 0 25 | to | 0 30 |
| Eggs, fresh, per doz | 0 15 | to | 0 16 |
| Butter per lb | 0 14 | to | 0 15 |
| Cheese (in bulk) | 0 11 | to | 0 13 |
| Bran, per ton | 12 00 | to | 11 00 |
| Shorts " | 14 00 | to | 16 00 |
| Sugar cured hams | 0 00 | to | 0 15 |
| Beef Hides | 2 00 | to | 3 00 |
| Lamb Skins | 0 60 | to | 0 80 |
| Dressed Hogs, per 100 lbs | 5 60 | to | 5 50 |
| Hay | 0 00 | to | 8 50 |
| Alsike Clover Seed | 3 00 | to | 5 25 |
| Red Clover Seed | 3 00 | to | 5 25 |
| Straw | 0 00 | to | 3 00 |

**Peterboro Markets.**

Jan. 15.—Wheat, fall, No. 1, 00 to 86c; No. 2, 82 to 83c; spring, No 1, 00 to 83c; No. 2, 78 to 80c; barley, No. 4, 42 to 43c; No 3, extra, 33 to 40c; No. 3, 36 to 37c; peas, No 1 00 to 57c; No. 2, 55 to 56c; oats, No. 1, 00 to 27c; flour, strong bakers, $2 45; spring extra, $2 55; superfine, $2 15; bran, $10; clovereed, $3 65; timothy, $1.50; oatmeal, $1.65; butter, 15 to 18c; cornmeal, $1.35.

Royal Baking Powder.

ROYAL

BAKING POWDER

Absolutely Pure.

This powder never varies. A marvel of purity, strength and wholesomeness. More economical than the ordinary kinds, and cannot be sold in competition with the multitude of low test short weight alum or phosphate powders. Sold only in cans. ROYAL BAKING POWDER CO., 106 Wall-st. New York.—80-4.

S. S. Ritchie.

STARTLING FACTS.

REMNANT SALE.

FOR THE NEXT THREE WEEKS while we are Taking Stock we will hold a Remnant Sale of all the short ends of Dress Goods in Meltons, Serges, Cashmeres, Henrietta Cloth Goods, Stripes, Plaids, etc.

Remnants in PRINTS, CANTON FLANNELS, SHIRTINGS, WINCEYS, GINGHAMS, TWEEDS, CORDUROYS, DENIMS, COTTONADES, TICKINGS, MANTLE CLOTHS, TOWELLINGS, LINENS, colored, cream, and WHITE LINEN TABLINGS,

at Prices that will effect a speedy clearance.

To-day we place on our counter some startling values in

MELTON DRESS GOODS.

Variety of Shades for 7½c. worth 10c; another line at 9c. worth 12½c; a special drive in another line at 12½c and 15c, worth 20c and 25c, and all other Dress Goods in proportion. We have a few pair of All-Wool Blankets which we will sell very low to clear. Also great bargains in

Quilts, Coverlets, Flannels, Cottonades, Hats, Caps and Furs, Top Shirts, Cardigans, Undershirts, Drawers, Overcoats, Ready-made Clothing

in fact everything is offered at prices that cannot fail to please. Ladies, don't miss seeing our Goods before purchasing. Gentlemen, don't buy a suit of clothes until you see ours. We are not selling for less than cost, except remnants, but we are selling cheaper than those who say they are.

S. S. RITCHIE, The Great Bargain House, Kent-st. Lindsay

Lindsay, January 16, 1890—84.

Britton Bros.

? Do you know what BRITTON BROTHERS are doing for you.

They are the WATCHMAKERS whose store looks straight up Kent-St., in Lindsay. They are not only Watchmakers and Repairers but Jewelers, Engravers and Opticians.

They offer you values in goods that you cannot get elsewhere. They deal only in such goods as their experience proves to be the most satisfactory to the customer, both as regards quality and price.

They are introducing a class of Watches which only need to be known to be appreciated; Watches of superior quality, as accurate and highly finished time-pieces at moderate prices. These are made to order for Messrs. Britton Brothers, and are especially recommended for reliability and durability. These are Britton Brothers "MIDLAND" Watches which are winning their way steadily in public favor on their merits.

What are Britton Brothers doing for you? They are giving you the advantages of first-class workmanship in their watch and jewellery repair departments.

They have brought to your doors, so to speak inestimable advantages in facilities for having your eyes properly cared for. While the improper use of Glasses is injurious and runous to the sight, the use of Spectacles perfectly adapted to the wearer is of the utmost benefit in preserving the sense of vision. Britton Brothers have perfect and complete apparatus for testing the eyes of those who need Glasses. These appliances are very costly and it requires skill and care to use them. You can have the benefit of all this free of charge.

Just now Britton Brothers are loaded up for Christmas and the Holiday trade. Come and see what they have to show you!

BRITTON BROTHERS

Lindsay, Dec. 11, 1889.

Yerex Bros.

$10.00

Given away next Saturday

—AT—

YEREX BROS.,

LITTLE BRITAIN.

We have some Lines that we are going to clean out. We don't purpose carrying goods over; don't fail to be on hand for the prize, as well as the bargains we are going to offer. Come and get one of our Calendars. We have arranged with a Tailor of large city experience, (not of ready-made shop, London,) but of Toronto and we can guarantee you something as good and as stylish as city ability can produce.

YEREX BROS.

Little Britain, Jan. 16, 1890.—84.

James Keith.

CLOVER SEED.

Clover Seed wanted. For which the HIGHEST PRICE will be Paid.

ALSO AGENT FOR THE

ONTARIO MUTUAL LIVE STOCK Insurance Company.

Thoroughbred and Farm Stock Insured at very Low Rates.

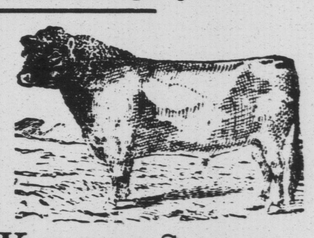

Fetch on your Seeds and get your Farm Stock Insured at

JAS. KEITH'S, WILLIAM STREET.

Lindsay, Jan. 30th, 1890.—86.

Maunder & Robertson.

LITTLE BRITAIN CARRIAGE WORKS.

Having purchased the plant and stock of Mr. JOSEPH MAUNDER, we are prepared to continue the business as in the past and a liberal share of the public patronage is respectfully solicited. A choice Stock of Buggies, Wagons, Cutters and Sleighs will be kept on hand.

DOCTORS' ROAD CARTS a specialty.

HORSE-SHOEING AND REPAIRING in all their branches neatly and promptly executed.

MAUNDER & ROBERTSON,

J. FRANK MAUNDER. RITCHIE ROBERTSON.

Little Britain, Jan 1st, 1890.—82-3

New Advertisements.

9 Cords IN 10 HOURS

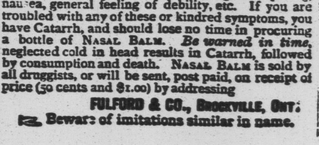


BY ONE MAN. Circulars free. Are certificates containing testimonials from hundreds of people who have sawed from 4 to 9 cords daily. 1000 now in use, fully used. Agency can be had where there is a vacancy. A NEW INVENTION. Any man can saw with each machine by the aid of this device. Everybody can file their saws satisfactorily to themselves, the greatest expert can without it. Adapted to all cross-cut saws. Every one who saws wood wants to have one. No duty to pay on machines in Canada. Ask your dealer or write COLDBROOK SAWING MACHINE Co., 203 to 211 S. Canal St., Chicago, Ill.

THE BEST SEEDS are those put up by D. M. FERRY & CO. Who are the largest Seedsmen in the world. D. M. FERRY & CO'S Illustrated, Descriptive and Priced SEED ANNUAL for 1890 will be mailed FREE to all applicants, and to last season's customers. It is better than ever. Every person using Garden, Flower or Field Seeds should send for it. Address D. M. FERRY & CO. WINDSOR, ONT.

—82 6eow.

CATARRH AND COLD IN HEAD HOW CURED

NASAL BALM CURES COLD IN THE HEAD CATARRH

NASAL BALM.

A certain and speedy cure for Cold in the Head and Catarrh in all its stages.

SOOTHING, CLEANSING, HEALING.

Instant Relief, Permanent Cure, Failure Impossible.

Many so-called diseases are simply symptoms of Catarrh, such as headache, partial deafness, losing sense of smell, foul breath, hawking and spitting, nausea, general feeling of debility, etc. If you are troubled with any of these or kindred symptoms, you have Catarrh, and should lose no time in procuring a bottle of NASAL BALM. Be warned in time, neglected cold in head results in Catarrh, followed by consumption and death. NASAL BALM is sold by all druggists, or will be sent, post paid, on receipt of price (50 cents and $1.00) by addressing

FULFORD & CO., BROCKVILLE, ONT.

Beware of imitations similar in name.

R. Simmons & Co.



PARTIES HAVING FURS TO BE ALTERED IN SHAPE OR REPAIRED Would confer a favor by leaving the orders during September and October months.

FALL GOODS

In Boy's and Mens FELT HATS and CAPS just to hand.

Sign Big Hat.

R. SIMMONS & CO., HATTERS AND FURRIERS.

McLennan & Co.

Sign of the Mill Saw, South Side of Kent-St.

Apple Parers, Carpet Sweepers, Curtain Poles, Powder, Shot, Shells, Paints, Oil and Glass, AND ALL KINDS OF Shelf and Heavy Hardware

—AT—

Lowest Prices.

ALSO THE Celebrated Scranton COAL,

Delivered at the Lowest Prices, at

McLENNAN & COY'S

Hardware, Coal and Iron Merchants.

Lindsay, Sept. 3, 1889.—65.