Dundas & Flavelle Brothers.

DUNDAS & FLAVELLE BROS.

A FEW DOORS WEST OF THE BENSON HOUSE.

Great Sale of Millinery during May.

We are now showing the Finest Stock of Millinery ever shown in the Town of Lindsay. Fresh Stock from the leading fashion centres of New York received every few days.

Have you been in our Millinery Room this year? If not why not? It will cost nothing.

DUNDAS & FLAVELLE BROS.

Our Sale of Fine Ordered Clothing

continues very large. Our Scotch Tweed make of Suitings, at $15 per suit, are the best value ever offered to the trade.

Four reasons why you should see our stock: It is the Largest, our Styles the Best, our Prices the Lowest, our Goods are thoroughly Honest.

DUNDAS & FLAVELLE BROS.

Lindsay, May 9th, 1889—18

New Advertisements This Week.

Local—C. C. Cody.
Local—J. Neelands.
Four Locals—Perrin.
Local—J. B. Weldon.
Card—Walsh & Broad.
Monuments—Jas. Fleury.
Three Locals—A. Campbell.
Two Locals—A. Hipinbotham.
Two Locals—J. T. Porter & Co.
Salesmen Wanted—E. P. Sheldon.
Choice Millet Seed—Hogg Bros.
Headquarters—W. A. Goodwin.
Kentucky Jr.—L. D. Saunders.
Notorious—Morton, Little Britain.
Three Locals—Morton, Little Britain.
Great Sales—Dundas & Flavelle Bros.
Local—S. A. Champion, Little Britain.
Wanted—W. H. Pogue, Little Britain.
Golden Medical Discovery—Dr. Pierce.
Lost—Between Valley Navigation Co.
Local—Lindsay Church, Methodist Church.
The Lowest Price—F. Kean, Son & Co.
Three Are Spots on the Sun—S. S. Ritchie.

The Canadian Post.

LINDSAY, FRIDAY, MAY 10, 1889.

TOWN JOTTINGS.

We think it took time that people came to their senses and stopped using the cheap tartaric injurious health destroying baking powders. Imperial Cream Tartar Baking Powder is pure, reliable and the best article.

Lindsay Board of Education

The members of the board of education assembled Tuesday evening in the council chamber for the regular monthly session. Present:—A. Hudspeth, chairman, and Messrs. J. R. McNeillie, J. D. Flavelle, John Kennedy, Robert Kennedy, A. O'Leary, J. D. MacMurchy, Robt. Smythe, Thos. Walters and John Dobson. Mr. Spier, the secretary, read the minutes of last meeting, which were on motion confirmed. The following communications were then read:—From the Young Men's Christian Association, relative to the use of school grounds for lacrosse practice.—Permission granted, subject to control of managing committee. From P. J. Pilkie, complaining of the unsatisfactory progress made by his children at school, and criticising severely and at some length the whole educational fabric.—Referred to a special committee comprising the chairman, and Messrs. Stewart, Walters, McNeillie, MacMurchy and Smythe. Mr. Hudspeth announced that the minister of education having been asked to award the board the usual collegiate institute grant for half of last year, he had been pleased to signify his assent to the proposal. Mr. McNeillie introduced the report of the finance committee, which recommended payment of the following accounts: Chas. D. Barr, advertising, $3.50; W. McNeill, wood, $6.75; J. H. Knight, conducting examinations, $4.00; which was adopted. Mr. Dobson, chairman of the purchasing committee, reported a request of Mr. Knight that desks be provided for examining room, the committee advising that the required number of desks be removed from class rooms as an experiment for this year.—The report was adopted. Mr. Thexton was heard regarding the merits of Queenstown cement, handled by him, for the purpose of making desirable walks in the collegiate institute grounds, and the matter was left in the hands of the improvement committee. Mr. MacMurchy here introduced a subject broached by him at a former meeting—that of establishing the fifth form in the public school, and moved, seconded by Mr. Smyth, that the departmental regulation in this regard be observed and free tuition in the fifth form be introduced, so that pupils who desire to receive the full and free education provided for by the department may do so. Mr. MacMurchy supported his contention in an address of some length, pointing out that the board could take their choice of two ways of effecting the desired change—either by introducing the fifth form in the public schools, which would entail an expense of from $700 to $900; or by allowing pupils who may desire to do so the privilege of gaining this education in the first form of the collegiate institute—which was in reality fifth form public school work—free of charge.....Mr. Flavelle said the proposed change was entirely uncalled for. There were only 22 pupils who could come under the regulation mentioned. He was not aware of any petition praying for redress being circulated by aggrieved ratepayers. Mr. A. O'Leary also advanced some arguments opposing the suggested change, and said he had heard of an attempt to obtain signatures to a petition, but the efforts were apparently futile. He thought the whole question but a creature of Mr. MacMurchy's fertile imagination..... Mr. Smyth said he had seconded the resolution for the sake of hearing a discussion upon the matter. He thought it was unjust that three-fourths of the ratepayers should have to pay for the few who were able to take advantage of the collegiate institute. The large majority of parents could not afford and did not wish their children to advance beyond the fifth form, which meant a good English and commercial education, and this teaching, while declared by the government to be the inalienable right of every child to obtain free, was taxed by the board. He differed from the opinions expressed to the effect that the ratepayers were not interested in the matter..... Mr. Hudspeth said the ratepayers had been made fully aware at the time of voting the money for the building that every pupil who entered its portals would be charged. The motion was then put, the yeas and nays being recorded at the request of Mr. MacMurchy, who also took exception to Mr. O'Leary's vote: Yeas—Messrs. MacMurchy and Smyth. Nays—Mr. Hudspeth, chairman, and Messrs. McNeillie, Flavelle, John Kennedy, R. Kennedy, A. O'Leary, Walters and J. Dobson. Mr. Broderick, principal of the public schools, alluded to the necessity for improving the grounds and also the interiors of the public schools, and said that a sum of about $75, the proceeds of a concert given by the children of the schools, was at the disposal of the board for these purposes. The work was given into the hands of a committee. The board then adjourned.

Children Cry For Pitcher's Castoria

S. S. Ritchie.

THERE ARE SPOTS ON THE SUN.

We can't help that, we are not running the sun; but we are running the DRY GOODS BUSINESS OF LINDSAY, and as long as we do so, we purpose

KNOCKING THE SPOTS OFF COMPETITION.

Here's our first lick at it: We have put on sale

Five Miles of Fast Colored Prints at Five Cents per Yard.

One Quarter of a Mile of these Goods will make Dresses for

40—LADIES.—40

And Each Separate, Singular, Particular Lady can have a Dress for Sixty Cents.

500 YARDS OF MUSLINS AT 5c. PER YARD. 100 YARDS FINE LAWN MUSLINS AT 10c. PER YARD.

150 PIECES OF EMBROIDERIES

Ranging in price from 3c. to $2 per yard.

THE PRINCESS DRESS PATTERN

25 NEW SHADES. The Latest Novelties in Every Class of DRESS GOODS and TRIMMINGS. PURE SILK CHANTILLY FLOUNCING LACES FROM $1.00 UP.

Parasols, Suhshades and Umbrellas from 25c. to $5.00 Each.

We are going to follow this up each week with a Different Deal, and each and every time we will offer something that will go right to the spot.

Watch our Advertisement. Watch it Close. Don't Let a Bargain Get Away.

S. S. RITCHIE'S DRY GOODS AND CLOTHING HOUSE.

NEW STRAW HATS JUST OPENED OUT. KID GLOVES AND CORSETS OUR SPECIALTY.

Lindsay, May 8, 1889.—48.

F. Kean, Son & Co.

THE BOYCOTT BUSTED.

The principal Grocery firms of Lindsay did their best to boycott us on the GRAHAM & LEE Stock, but we got it all the same, and if, as they say themselves, we have been slaughtering Groceries heretofore, we will now kill all former prices.

SATURDAY, MAY 11TH

we open up the Bankrupt Stock of GRAHAM & LEE'S Groceries, Crockery and Glassware at their old stand opposite the new post-office.

GROCERIES AT BANKRUPT PRICES.

And when you are looking after the necessaries of life do not forget the fact that you can buy from us at the old stand, opposite the Benson House, all your DRY GOODS, CLOTHING, BOOTS & SHOES, HATS, CAPS, and HOUSE FURNISHINGS, at from 25 to 50 per cent. less than any other house in Lindsay.

F. KEAN, SON & CO.,

The Great Bankrupt Stock Men, Graham & Lee's old stand, opposite the new post-office, and opposite the Benson house, Kent-st., Lindsay.

Lindsay, May 7, 1889—48.

Nathan Day—Fenelon.

The Celebrated Norman Percheron Stallion,

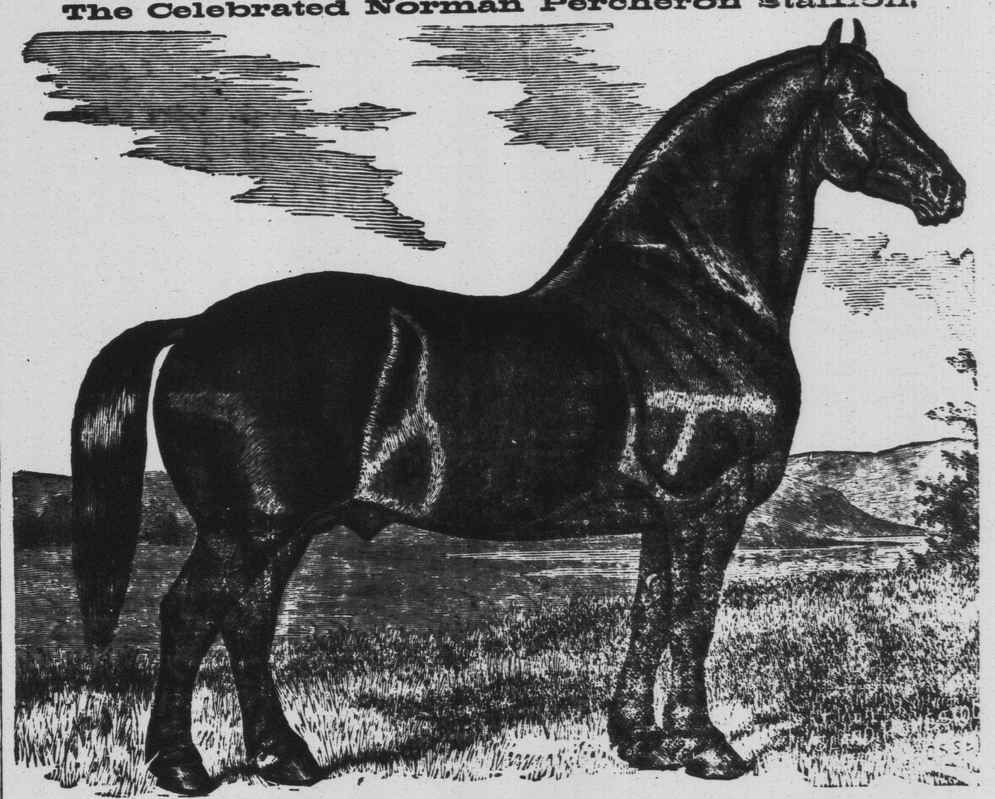

PAULUS

The property of Nathan Day, Fenelon, will stand for a limited number of Mares at each stand during the Season of 1889, as follows:

ROUTE.

MONDAY, APRIL 29, will leave his own stable, Lakeview Farm, Fenelon, at 11 a. m., and proceed to Cameron for one hour; thence to Grand Union Hotel, Lindsay, for night.

TUESDAY, will proceed to John James Porne's, West of Reaboro, for noon; thence to Clark's Hotel, Omemee, for night.

WEDNESDAY, will proceed to W. H. Lehane's, lot 9, con. 10, Emily, for noon; thence to Dunsford for night.

THURSDAY, will proceed to Thos. Davis' for noon; thence to Rokeby Hotel, Bobcaygeon, for night.

FRIDAY afternoon, will proceed to Andrew Knox's, telegraph road, Fenelon, for night.

SATURDAY, will proceed to the Mansion House, Fenelon Falls, for noon, and remain until 5 p. m; thence to his own stable, where he will remain until the following Monday at noon.

DESCRIPTION.

Paulus was imported from France in Oct., 1888, by M. W. Dunham of Wayne, Illinois. Was again, on the 27th of November, imported to Ontario by his present owner.

Paulus is three years old: a jet black with a small star in the face; powerfully built, with a good set of feet to carry him; stands 16½ hands high, and weighs about 1,900 pounds. He has a close family connection with Mr. Dunham's Brilliant, which stands at the head of his Stud for service at $200 per mare, and has won the sweepstakes prize over all breeds. Paulus is also very closely connected with the celebrated stallion, LaFerte, which gained the sweepstakes prize over all breeds at Chicago fat stock show in 1888, and many others of the most noted horses of France and America.

Paulus is without doubt one of the finest colts of his age ever imported from France, and cannot fail to be one of the best stock-getters ever imported into the Dominion of Canada.

He can be used at a reasonable price.

For terms and conditions see large bills or posters.

PEDIGREE.

Paulus 9292 (15136). Foaled April 4, 1886; bred by M. Grée, commune of Masles, canton of Theil, department of Orne; sire by Montgador (464); dam Rose (1180) by Narbonne 1384 (777); 2d dam Franconie (1150) by Brilliant 1899 (756); 3d dam Sophie. Montgador (464) by Favori (12874) out of Chaton. Favori (12874) by Brilliant 1899 (756) out of Cocotte, belonging to M. Rigot. Brilliant 1899 (756) by Coco II (714) out of Rosette by Mina, belonging to the French government. Coco II (714) by Vieux-Chaslin (713) out of La Grise by Vieux-Pierre (691). Vieux-Chaslin (713) by Coco (712) out of Poule by Sandi. Coco (712) by Mignon (715) out of Pauline by Vieux Coco. Mignon (715) by Jean-le-Blanc (739). Narbonne 1384 (777) by Brilliant 1899 (756), etc., out of Madelon (1722) by Favori I (711), he by Vieux-Chaslin (713), etc., out of L'Amie by Vieux Pierre (691), he by Coco (712), etc.

NATHAN DAY,
LAKEVIEW FARM, FENELON FALLS, ONT.

Fenelon, April 10, 1889.—44-6.

Jas. Fleury.

WHITE BRONZE MONUMENTS

JAS. FLEURY
AGENT AT LINDSAY.

Lindsay, May 9, 1889.—48.

Hogg Bros.—Oakwood.

CHOICE MILLET SEED.

200 bushels home grown Seed at 90c. a bushel.

HORSE TOOTH, WHITE ENSILAGE, and COMMON YELLOW CORN.

TURNIP SEEDS.

Leading varieties of Swedes, Norfolk Red and Greystone.

MANGOLD and CARROT SEEDS.

All best selected stock and will be sold at lowest prices.

LAND SALT AND PLASTER

Both at Mariposa Station and Oakwood.

Cash paid for Wheat, Oats and Barley.

HOGG BROS.

P.S.—We have just placed in stock Ladies' Silk Mitts, black and colored Silk Gloves, and a very full range of Hosiery, all sizes, for 5c. per pr. up. See our special black Hose at 10c. per pr and Black Cashmere 25c. per pr. Men's Seamless Plow Boots, Wigwam Shoes in all sizes. H.B.

Oakwood, May 8, 1889.—48.