Baking Powder.

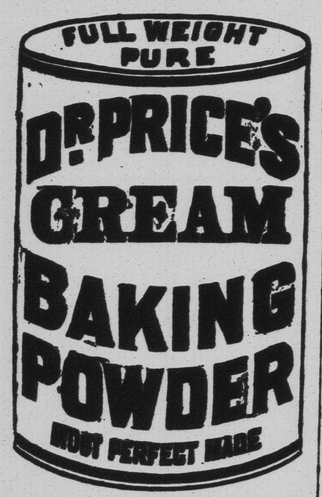

Its superior excellence proven in millions of homes for more than a quarter of a century. It is used by the United States Government. Endorsed by the heads of the Great Universities as the Strongest, Purest and most Healthful. Dr. Price's Cream Baking Powder does not contain Ammonia, Lime or Alum. Sold only in cans.

PRICE BAKING POWDER CO.,
NEW YORK. CHICAGO. ST. LOUIS

W. A. Goodwin.

HEADQUARTERS

In Co. Victoria for *Room Paper* AND PICTURE FRAMES is at GOODWIN'S, Baker's Block, near the market Kent Street, LINDSAY.

ARTIST'S GOODS. a specialty.

Machine Needles. Alabastine and Dye Works Agency.

New Advertisements This Week.

Local—W. J. Gallon.
Local—Dr. Rosebrugh.
Farm for Sale—Edwin Hore.
Farm for Sale—James Killen.
Sugars—Hogg Bros., Oakwood.
Farm for Sale—D. W. Cronsberry.
Girl Wanted—Mrs. John Kennedy.
Teacher Wanted—Morgan O'Neill.
Local—Scotheran, Cathro & Mark.
Two Locals—J. T. Porter & Co., Orillia.
Dandelion Root Bitters—A. Higinbotham.

The Canadian Post.

LINDSAY, FRIDAY, JULY 6, 1888.

TOWN JOTTINGS.

See Gillespie's Pants

at $1.50 and $2. They are really the biggest value in town.—99-tf.

Hellebore, Insect Powder, Paris Green,

fresh and pure, at PERRIN'S.—99-tf.

Men's Furnishings

at way down prices. Underwear, Neckwear, Hosiery, Shirts, etc., to be had at E. E. W. McGAFFEY'S.—99-tf.

Fashionable and Cool.

Net Gloves, in black, at 10c. a pair.
Net Mitts, in black, at 10c. a pair.
These goods are absurdly cheap, to be found at E. E. W. McGAFFEY'S.—3-tf.

You Have no Time to Spare

if you want to get one of those cool Flannel Shirts before they are all gone. The very thing for street wear, for Sturgeon Point, for boating, bicycling, etc., at W. J. GALLON'S, three doors east of Daly house.—02-tf.

Cheap Rates to the Northwest.

The steamers of the Northwest Transportation Co. will leave Sarnia on Tuesdays and Fridays on arrival of trains leaving Lindsay at 9.15 a.m. for ports on Lakes Huron and Superior and all points in the Canadian and American Northwest. F. C. TAYLOR, Express office, Lindsay. 97-tf.

General Sporting Notes.

—The Cannington mare Maud S. captured the free-for-all event easily at Port Perry on Tuesday last.

—R. N. Harrison was present and contested several of the heavy weight events in the Parkhill Caledonian games on Monday.

—Mr. George Mayhee of Woodville won the three mile race and 2 15 trots at Orillia on Monday and Thursday last with the speed, gelding F. O. P.

—Sleepy Dan caught first money in the three-minute and 2.15 events and third place in the free-for-all at Port Perry. A very satisfactory meeting to Mr. Winch.

—Quirk, the professional sprinter, succeeded in lowering the 5½-yard record to the even five seconds at Parkhill last Monday. The best previous record was 5 ⅖ seconds.

—On Monday of last week the "queen of the turf," Maud S., was given a full mile over Fleetwood park track in 2.15¼. She threw a shoe at the half mile post and finished the mile on three shoes.

—In the professional single sculling race at the Boston regatta, on July 4th, Gaudaur won first place.....In the double scull race Gaudaur and Morrissey defeated Lee and Casey and won the race.

—The great bycicle road race from Trenton to Belleville and return, a distance of twenty-five miles, on Monday, drew a large attendance of wheelmen to witness the struggle. There were eight competitors and the race was won by a Mr. Hingham. Time, 1 hr. 31 min. 59 sec.

—The struggle for the international league pennant is the main topic in base-ball circles. The Syracuse Stars still maintain a respectable lead, but their percentage of lost games has been gradually coming up, thus detracting from their good record for the early part of the season. The second and third positions are occupied by the Toronto and Rochester teams respectively, with the former fighting a steady game and gradually reaching their American rival. Subjoined is the standing of the three leading clubs of the league:

	Won.	Lost.
Syracuse	40	11
Toronto	30	19
Rochester	27	23

—The first annual sale of Mr. J. B. Haggins' thoroughbred yearling stock by public auction took place on Monday last at Madison Square, New York, and proved to be the "sensational" sale of the period. The pick of the lot was a bay colt King Thomas, foaled March, 1887, by King Ban, and was in hot demand by American horsemen until the bidding reached $20,000, when the pinch began to drop out. Even then some half dozen wealthy horsemen were still anxious to secure this "choice pound of flesh" and it was short work to run the bidding up "another ten thousand," when the final round was left to Senator Hearst, a Californian banker, and Mr. Appleby, an American bookmaker. Excitement ran high, and the applause was great as each additional thousand was bid. When $37,000 was bid by Senator Hearst, Mr. Appleby promptly followed with $38,000—the highest figure ever bid for a yearling. The banker was licensed, he had made his last bid. The bookmaker had cut-bid the wealthy banker and senator.....Some few days after the public sale Senator Hearst forwarded an offer of $40,000 for King Thomas, which was accepted. The colt, it may be stated, is practically worth its weight in gold.

Children Cry for Pitcher's Castoria.

Waterproof Coats and Umbrellas.

Cheapest at W. E. GILLESPIE'S, the clothier, two doors east of the Daly house, Kent-st., Lindsay.—99-tf.

The Song of the Shirt.

A line of Fancy Cambric Shirts for 50c. at W. J. GALLON'S, three doors east of Daly house.—02-tf.

Now is the Time

to get your boy a nice suit of clothes at W. E. GILLESPIE'S. He has just received another lot of Boys' Indestructible Double-Knee Pants. Call and see them.—99-tf.

The Hat Makes the Man.

Speaking of Hats, why not pay a visit to W. E. GILLESPIE? His stock is large and, for cheapness, you have no idea how cheaply Hats and Men's Furnishings can be bought until you give GILLESPIE a call.—99-tf.

If You Want a Good Suit of Clothes Cheap

go to W. E. GILLESPIE'S. He has the largest and best selected stock of Ready-made Clothing and Men's Furnishings ever shown in the county of Victoria, and he can sell you a Tweed Suit from $4.50 up. Remember the place and give a call. W. E. GILLESPIE, the clothier, two doors east of the Daly house, Kent-st., Lindsay.—99-tf.

The $27,000 Collegiate Institute Debentures.

The highest tender for $27,000 Lindsay debentures for the purpose of building the new collegiate institute was from Osler & Hammond of Toronto, at 103.17. This will net $27,855.90 for the building fund. The price, 3.17 above par for 5 per cent. debentures, is considered very good.

Auction Sale of Valuable Household Furniture and a Superior Square Piano.

I have received instructions from MRS. A. MACAULAY of Lindsay to sell by public auction, at her residence on Peel-st., Lindsay, on Saturday, July 7th, the whole of her Household Furniture, also one superior Square Piano, 7½ octaves, Dunham & Sons, in good order. Sale to commence at 10 o'clock a.m. GEO. MCHUGH, auctioneer.—03-2.

Building and Improvement Notes.

—Stone and other material are being placed on the ground and preparations made for converting the old M. E. church building into two substantial dwellings. The building will be turned round, set back some distance from the street and a stone foundation placed under it and possibly bricked.

—Mr. Hugh Workman intends building again upon the old Conway house site, corner of Lindsay and Kent-sts., and work will be pushed forward rapidly. The corner proper will be designed for hotel purpose, and will have a store adjoining. Upstairs the main idea will be carried into effect—that of providing a commodious and well-appointed opera house, for the use of travelling troupes, with sufficient stage room to admit of special scenery being used when desired. A substantial block such as the one proposed will be a great improvement to Kent-st. east.

Dead-Head Advertising.

The Globe pertinently remarks: 'One of the questions that is likely to come up for consideration at the approaching meeting of the Canadian Press Association is that of dead-head advertising. There are a lot of people in every community going about with reputations for benevolence and public spiritedness that really belong to the editors of the local newspapers. They keep themselves before the public by their peculiar capacity for advertising gratuitously themselves and the institutions and movements with which they are connected. They are of the order of Peanut Philanthropists. Some of the brightest specimens of this remarkable grade of being profess a complete want of faith in the efficacy of advertising, and are rather disposed to regard the press as a means of mischief. If it has a use it is to provide a living for the institution on which they subsist. The more inferior members of the order are merely thoughtless people who want to be busy at low rates, and do not reflect that it is not the special object of the press to keep them before the public. Perhaps upon the whole there is more want of thought than calculated self-seeking in this practice of dead-head advertising, but it is a fraud on the press—a costly one at that—and it ought to be resisted by newspaper publishers and condemned by the press association."

The R. C. Picnic at Lindsay.

The picnic held in the agricultural park on Dominion day in aid of St. Mary's church building fund was in every sense of the word a most unqualified success. The weather was the finest of the season and had the effect of bringing in a very large crowd from the neighboring district. The active committee left no stone unturned to bring it to a most successful issue and they must indeed feel proud at the success of their work. The different committees took their respective parts in such an agreeable and happy manner that they seemed to lighten heavy tasks each had had assigned to them. The program of games and sports was most successfully carried out, and much credit is due to Messrs. Hurley, Johnston, Daly and Chisholm for the satisfactory termination of each performance. The ground floor of the agricultural hall was spread with tables the entire length of the building, and for upwards of two hours not a vacant seat was to be found until all had partaken of a most hearty dinner. Promptly at eleven o'clock the sports commenced. The first event was the running race and it furnished great amusement to the onlookers. As the horses had never been practiced on a circular track much difficulty was experienced by the riders in getting around the corners. In this race there were three entries: Bronco, owned by L. O'Connor; Gray Billy, owned by D. J. Scully; and Dr. C., owned by Joe Daly. The first heat was taken by Dr. C. in 3 20. He was closely followed by Gray Billy, who took second. In the second heat Dr. C. bolted throwing his rider, and was out of the race for this heat. A hard race was made between Bronco and Gray Billy, the latter taking the heat. The last heat was also taken by Gray Billy.

Gray Billy	2	1	1
Dr. C.	1	3	3
Bronco	3	2	2

Time 2 12.

In the named race there were three entries: Bartlett's Stella B., Fee's Handy Andy and McGregor's Little Billy. This was a capital race. It commenced at two o'clock and the horses were pretty evenly matched. It took considerable time to get through with it. In the first heat the lead was taken by Handy Andy and kept to the finish. A desperate struggle was made by Little Billy and Stella B. for second place, which was taken by the former. In the third heat Stella B. made a good start and kept the lead, taking first place, Little Billy second. The fourth heat was a most exciting one. The first half mile Little Billy and Handy Andy struggled for first place. Handy Andy broke and came in first, but the judges gave first place to Little Billy on the ground that a foul had been made by the driver of Handy Andy. In the fifth heat Handy Andy took first and Little Billy in the sixth.

Little Billy	3	1	2	1	3	1
Handy Andy	1	2	3	2	1	2
Stella B	2	3	1	3	2	2

Time, 3 16.

The judges on the horses were Messrs. J Daly, John Makins and Dr. Conlter. The athletic sports were well contested. Subjoined is a list of successful competitors:

One mile bicycle race—1 W. J. Gallon, 2 Jos. Riggs.

One hundred yards race, boys 14 years and under, 1 Fred. Walters, 2 Harry Walters.

One mile running race, 1st, D. J. Scully's Gray Billy; 2nd, J. J. Daley's Doctor C.

75 yards race, girls twelve years and under—1 Annie Fitzpatrick, 2 Eliza Fitzpatrick.

Throwing Cricket Ball—1 J. A. Chisholm, 106 yds. 2 ft.; R. Bates, 89 yds. 2 inches.

Putting shot—1 B. Scully, 34 ft. 2½ inch.; J. Scully, 31 ft. 2 in.

100 yds. race—1 G. Crago, 2 A. Maybee; time, 11½ sec.

Running long jump—1 A. Maybee, 17 ft. 9¾ in.; B. Scully, 17 ft. 2 in.

120 yards hurdle race—1 A. Maybee, 2 B. Scully; time, 17½ sec.

Running high jump—1 B. Scully, 4 ft. 11 in.; 2 A. Maybee, 4 ft. 10 in.

440 yards race—1 G. Crago, 2 J. Maynore; time, 1 min.

Standing high jump—1 Maybee, 4 ft. 1 in.; 2 B. Scully, 4 ft.

880 yards race—1 G. Crago, 2 J. Downes; time, 2.33.

Sack race—1 J. Sheehan, 2 Jos. Gillooly.

Boot and shoe race—1 Pat. Malloy, 2 Harry Walters.

The all-round competition resulted in a tie between B. C. Scully and A. Maybee, and to break the tie the committee added another event—putting light stone—which was won by B. C. Scully, to whom was awarded the cup. The judges, Mayor Walters, Dr. Coulter, Mr. J. Daly and Mr. John Makins, performed their onerous duties in a most satisfactory manner. It is, of course, impossible to please every one, a fact of which judges and base-ball umpires are fully aware; but the fairness of the decisions rendered by these gentlemen came very near attaining this result.

Fine Paris Green.

At E. GREGORY'S.—03-1.

Good Goods at Right Prices

and fair dealing with the public has caused the large trade at HURLEY & BRADY'S.—100-tf.

"I'll be a Sister to You" Reply,

is a thing of the past. The boys have become irresistible by wearing W. J. GALLON'S Summer Neck-ties.—02-tf.

The International League Score.

Just as soon as the C. P. R. telegraph line is finished the boys will be able to get the score by innings of all the international base-ball games at W. J. Gallon's.

The July Examinations.

The number of candidates is as follows:

Lindsay,	Entrance	89
	Third class	56
	Second class	20
	University	5
Omemee,	Entrance	20
	Third class	8
	Second class	2
	University	2

LOCAL NEWS-LETTERS

PALESTINE.

[Correspondence of The Post.]

OBITUARY.—Palestine has again been visited by the fell destroyer, death, who has taken from us Emma, the promising young daughter of Mrs. Wm. Holmes. She had been staying during the past few months at her uncle's, Mr. Dan. Sinclair, Cambray, where she fell a victim to that dread disease diphtheria. Though everything that medical skill and parental affection could desire was done she daily grew weaker till Tuesday, June 27, God ended her sufferings by taking her to Himself. During her sufferings, which were borne with great patience, she at different times expressed a wish to depart from this earth, feeling sure of a welcome in the celestial city. The sorrowing family have the sympathy of the entire community in their bereavement.

KIRKFIELD.

[Correspondence of THE POST.]

PERSONAL.—Miss Kate McInnis, formerly of this place and now of Fenelon Falls, spent Dominion day here with her friends. We were glad to see her once more in our midst....Miss McCormack of Toronto has been visiting her father. She intends going to Dakota some time this month.....Mr. William McKenzie came back from Maine on Friday evening. He looks hale and hearty.

PICNIC.—The picnic held here by the citizens was a great financial success. Proceeds were $335, to be devoted to building a new sidewalk been the village and station.

GONE FOR THEIR HOLIDAYS.—Our highly esteemed teachers Mr. and Miss Mosgrove have gone to Lindsay for their holidays. May they spend them very happily. They are deserving of a much needed rest. They are indeed very zealous in their profession.

ENTRANCE EXAMINATION.—The entrance examination will be held here on Wednesday, Thursday and Friday of this week. It is a great boon to the pupils in this north country. We trust that such examination will become permanent. No doubt the county council will come to our aid in regard to the expenses.

SONYA.

[Correspondence of THE POST.]

OUR NATIONAL ANNIVERSARY.—Once more Dominion day has come bringing a goodly share of pleasure and excitement, and it has gone leaving impressions and effects that are good or evil according to the character of the pleasures or the value of the privileges enjoyed. Here we have been highly favored. Our anniversary has been as usual highly successful. The attendance was large, the arrangements perfect and the speakers numerous and able. The Rev. Messrs. McLaren, Bowen, Cockburn, Bethune and Adams favored us with their presence. As Mr. Bethune is a new man here it may not be invidious to mention that he especially distinguished himself. As a preacher he is persuasive and effective, and as a speaker he gives evidence of great intellectual power and oratorial gift. In the evening a few of the younger ladies delighted the audience with some recitations. Miss Lillie Swinson, Miss McFadyen, Miss Susan McCracken and Miss Hannah Ferguson rendered their parts so well as to be deserving of special mention. Miss Maggie Beacroft sang a piece entitled "James A. Garfield's Grave," which drew great applause and was beyond all comparison the best musical effort of the day. As a musician and vocalist Miss Beacroft is without a peer in this section and she enjoys deservedly a high reputation.

BOBCAYGEON.

[Correspondence of The Post.]

HOUSE BREAKING.—On Thursday night last someone broke into the kitchen of the Rockland house and helped himself to the eatables. Mrs. Goulais saw the light and came down stairs; on the man hearing her coming he blew out the light and fired a shot and skipped. Next night Mr. J. C. Learey of King's Wharf got attended to but was not left so safe, as the burglars stole $50, shot him in the leg and burnt his barn.

SEWING MACHINES.—A man calling himself C. A. Swift of Peterboro was here last week repairing machines. He seemed to be an anglophobist of the first water.

OBITUARY.—Mr. Chas. Bradfield, an old and respectable resident of the village for the last twenty years, died on Sunday morning after a short illness. The funeral took place on Tuesday afternoon to the Verulam cemetery.

DOMINION DAY.—The 1st was celebrated here by an excursion per Steamer Beaubocage to Clear lake. The excursionists enjoyed themselves greatly and arrived home at 3 o'clock, Tuesday morning. They were stuck on a rock on one of the lower lakes for four hours and had a nice time getting off.

EXCURSION.—A large excursion from Linden Valley came down on Friday on the noon trip of the Esturion and put in an hour or two sight-seeing.

PERSONAL.—Mr. J. S. Leary and family left for Findlay, Ohio, on Monday morning.

CARTWRIGHT.

[Correspondence of the Post.]

CHURCH NOTES.—Rev. R. P. Bowles, M. A., B. D., preached in the Methodist church on Sunday. He is a fine speaker .....Rev. R. Hassard has been appointed in Cartwright circuit another year..... Rev. Mr. McKay (Presbyterian) has returned after three months vacation.....Mr. Madill leaves this week. Mr. Madill is an earnest worker in the vineyard of the Lord .....The Methodists are putting a new fence in front of the church. They have had the yard levelled and gravelled and otherwise improved the appearance of the place.....The English church tea on the 21st June was a success. A good time was spent. Proceeds near $60.00.

GARDEN PARTY.—The garden party at Mr. S. F. Ferguson's on Monday will aid in replenishing the funds of the Presbyterian church. A very good time was spent in sports and amusements.

PERSONAL.—Miss Lily Pruet has returned from Whitby ladies' college to spend the vacation.....Mr. Jas. H. Philip paid a short visit to Cartwright friends last week....Mrs. Hall of Port Perry paid Cartwright friends a visit last week.... Miss S. J Moffat of Regian was visiting at Mr. Thos. Werry's this week....Mr. A. Werry of the Statesman staff is rusticating among his friends here....Mr. Nelson Marion is building a new barn on the Lattimore farm, 36x60 feet....Mr. Stewart Bradburn of New York has been on a visit to Cartwright friends.

A RARE DAY.—Those who were privileged of working near the Scugog road, south of the village on Monday last had considerable sport. What was it? Public counting, I would say it was. What would Mr. E. call it? ECHO.

Dundas & Flavelle Bros.

DUNDAS & FLAVELLE BROTHERS

ARE

SELLING AT HALF-PRICE

A LINE OF FELT HATS, A LINE OF CANVAS CLOTHS,

AT TWENTY-FIVE PER CENT. OFF

A Line of PRINTS, a Line of HEAVY GINGHAMS, a Line of PARASOLS.

Lindsay, June 27, 1888—3-2.

NEWS OF THE WEEK.

—The Vatican has decided not to oppose the resolution adopted by the Irish bishops at the Maynooth meeting.

—The liberal-unionist peers have elected Earl Derby their leader in the house of lords, and have subscribed large sums for the cause.

—The people of Woodstock gave a magnificent reception to Rev. W. J. McMullen, moderator of the general assembly, on his return from Halifax.

—Queen Victoria has consented to the publication of the Prince Consort's correspondence with his brother, the Duke of Saxe-Cobourg-Gotha.

—Dr. Sutherland's resolution favoring the formation of a third party with prohibition as a central plank was defeated by 110 to 50 at the Montreal alliance meeting.

—An important strategic railway, connecting many artilleey and cavalry depots, is to be constructed in southwestern Russia immediately at a cost of thirteen millions of roubles.

—It is believed, after a definite understanding with Russia has been arrived at, Emperor William will propose that the European powers reduce their armament.

—A stage coach, running between San Francisco and Hildrith, was stopped by masked robbers on Monday and the express box containing $10,000 in silver, was taken.

—Arabella McDonald, arrested last Tuesday for bigamy, received a light sentence from Magistrate Flint of Belleville, owing to the peculiar circumstances of the case. She married Zimmerman while in a frolic and never lived with him. She was confined to gaol, to be released on Friday.

—Count Apponyi, in a speech Monday at Pesth, said: "Foreign papers again predict that we will be forced to yield to Russia in regard to Bulgaria, but the whole Hungarian nation insists that she cannot allow even a hair's breadth infringement of the treaty rights of her Balkan neighbor. We do not arrogate to ourselves any special rights in the Balkans, but neither can we allow other powers to assume greater rights than are accorded them by the Berlin treaty. We want peace. It is our firm conviction that resolution means peace, while vacillation means a long continued war."

—The Rome correspondent of the London Chronicle, a strong tory paper, says:—Cardinal Moran, in a lengthy conversation with the Pope, while supporting the condemnation of the plan of campaign and boycotting advised the pope not to take too stern a view of the national movement lest the Catholic Irish and their sympathisers in America adopt an attitude of defiance toward the Vatican, and the pope appears to have been influenced, and it is probable that he will be publicly neutral in future while secretly enforcing his views upon the Irish episcopacy. That is highly complimentary to the pope.

—The steamer Volta has arrived at Liverpool with Congo dispatches to May 27, which gave further details concerning the camp on the Aruwhimi. The camp was suffering from lack of food and from maladies arising from the surrounding swamps. Reconnoitering parties which had passed along Stanley's route passed quantities of human bones, which were apparently the remains of victims who had fallen in fights between Stanley's followers and the natives. No relief had been received by the camp from Tippoo Tib. Major Bartlett, believing that Stanley was not more than 500 miles beyond the camp in the direction of Khartoum, was preparing to strike his tents and push on and pin him.

—The visit Kaiser Wilhelm is about to pay to the Czar will be one of extreme political importance, exceeding perhaps that of Skernlevicz and other now historical meetings, although the result may not be seen immediately. I learn that it is believed to be Kaiser Wilhelm's intention about the 15th, or at the latest on the 18th inst., to leave Dantzic in the royal yacht Hohenzollern for Peterhof, where the two monarchs will greet one another. Count Herbert Von Bismarck, among others, is to accompany the Kaiser. By August 1st, his majesty will be back again in the German capital. From St. Petersburg I also learn that considerable preparations are already being made for a worthy reception of the German kaiser.

—Mrs. Jas. Little, living near Dornoch, Ont., came to her death under circumstances of a most painful nature. She fell into a well thirty feet deep, having it is supposed, overbalanced herself while letting down a pail. Her husband was at the time in the house taking a rest after dinner so that he did not hear her cries. Not seeing her when he went out to begin his afternoon work he looked into every place where she was likely to be, but in vain. At last he noticed her hat and one of her slippers at the well's mouth, which led him to look in, when an awful revelation was made to him. He and his wife were living by themselves on their farm. As it would not support them all, their sons, forming their whole family, went some time ago to the United States to work.

—De Lesseps is quite confident that his Panama canal will be completed in three years; other men who are acquainted with the isthmus, declare that the two oceans can never be united at that point. Well, time will tell. We have long ceased to pronounce any project impossible. For thousands of years people suffered lifelong misery from diseases which were supposed to be "visitations of God," but which are now known to be the result of impure blood. The old doctors considered such diseases impossible of cure, and not a few modern ones have shared that opinion; but what can sceptics say in view of the record of Ayer's Sarsaparilla, in the cure of blood diseases during the past quarter of a century? Instances are innumerable of cases which defied all other treatment, but yielded, in a brief time to a course of Ayer's Sarsaparilla—a conclusive proof that no other alterative medicine has equal curative power.

COMMERCIAL NEWS.

OFFICE OF THE CANADIAN POST, LINDSAY, July 5th, 1888.

Business and Produce.

The crop outlook continues promising in the main, though some crops will be light. Haying has commenced, and, as a rule, is on the light side. The local market is comparatively quiet.

The Toronto Empire says the egg market is very firm. A good many unsound eggs are now coming forward, and cases have to candled and the bad ones thrown out. The Egg Dealers' Association are selling at 15c. and outside houses are getting as high as 16c. for guaranteed sound stock. Wool in Toronto is 19c. to 20c. Pure Down, 25c.

R. D. Thexton.

Best Binder Twine 12½ cts. per Pound

A CARLOAD JUST TO HAND.

BUILDERS' MATERIAL.

I have secured the control of the BEST SASH BALANCE MADE; better than Box Frames, Cord and Weights. Price, window complete, $1.00. See sample on exhibition at my store.

ALSO COMMON SENSE CURTAIN FIXTURES, BEST MADE.

Sash, Doors, Glass Nails Hinges, Etc.

See advertisement next week.

R. D. THEXTON.

Lindsay, June 27, 1888.—3.

Toronto Live Stock Market.

The receipts of cattle at the local market continue modest, there being only some 16 loads in Tuesday. Among these there were only a couple loads of shipping cattle, the majority being medium and inferior beasts. It is difficult to get choice beeves and good prices would be paid. Exporters are quoted at 5c to 5¼c per lb for prime, and at 4¾c for grass-fed. Bulls sell at 3½c to 4¼c, and milch cows at $35 to $45 a head. There is a good demand for choice butchers' stock, but none can be had; the best are quoted at 4¼c to 4½c, medium to good at 3½c to 4c, and inferior at 2½c to 3c per lb. Sheep are steady, there being a few sales at 3½c to 3¾c per lb; the best bring $5 50 to $6 a head, and medium $4 to $5. Spring lambs in fair supply and the demand moderate; prices steady at $2 50 to $4 00 a head. Calves in fair demand and prices steady; good to choice bring $7 to $8 a head, or about 6c to 7½c per lb dressed, small calves $3 to $4 50. Hogs in fair supply and prices steady; choice fat are quoted at 6¾c to 6¾c per lb; storehogs 5½c to 6c and stags 3½c to 4c.

Buffalo Live Stock Market.

EAST BUFFALO, July 3rd.—The total cattle receipts for the week up to noon were 4,000 head. Shipments during the same period, 3,000 head; none were consigned through, and nothing received on sale. Feeling steady and quiet. Sheep and lambs—Total receipts of the week up to noon, 10,600 head; shipments during the same period, 8,230 head. nothing consigned through or received on sale. The only sale was a deck of 48 head of 76 lb sheep at $3 70. Feeling steady. Hogs—Total receipts for the week up to noon, 14,760 head, and the shipment for the same period 8,640 head; nothing consigned through or received on sale. A deck of mediums sold at $5 85, and a load of Yorkers at $5 75. These were the only sales and the market was steady at unchanged prices.

Lindsay Market Prices.

[CORRECTED WEEKLY.]

Red Fife Wheat	0 00	to	0 85
White Fife Wheat	0 00	to	0 85
Fall Wheat	0 00	to	0 90
Spring Wheat	0 80	to	0 83
Arnacka wheat	0 65	to	0 75
Barley			nominal
Oats "	0 48	to	0 50
Peas "	0 60	to	0 65
Marrowfat peas	0 60	to	0 67
Rye "	0 00	to	0 50
Flour, new process, bks., 100 lbs	2 40	to	2 60
" " " mixed, "	2 20	to	2 40
Oatmeal, per 100 lbs	3 25	to	4 00
Cornmeal "	1 75	to	1 95
Potatoes, "	0 50	to	0 55
Eggs, fresh, per doz	0 13	to	0 14
Butter per lb	0 13	to	0 15
Cheese (in bulk)	0 09	to	0 11
Beef Hides	2 00	to	3 00
Lard per pound	0 12	to	0 14
Bran, per ton	15 00	to	17 00
Shorts "	18 00	to	20 00
Geese per lb	0 07	to	0 08
Turkeys per lb	0 10	to	0 11
Chickens per pair	0 40	to	0 50
Ducks per pair	0 40	to	0 50
Sugar cured hams	0 14	to	0 16
Lamb Skins	0 25	to	0 30
Dressed Hogs, per 100 lbs	6 80	to	7 00
Hay	9 00	to	10 00
Alsike Clover Seed	3 50	to	4 75
Red Clover Seed	4 50	to	5 00
Wool	0 18	to	0 20

Consumption Surely Cured.

TO THE EDITOR:

Please inform your readers that I have a positive remedy for the above named disease. By its timely use thousands of hopeless cases have been permanently cured. I shall be glad to send two bottles of my remedy FREE to any of your readers who have consumption if they will send me their Express and P. O. address. Respectfully, DR. T. A. SLOCUM, 96-1y 37 Yonge street, Toronto, Ont.

Royal Baking Powder.

This powder never varies. A marvel of purity, strength and wholesomeness. More economical than the ordinary kinds, and cannot be sold in competition with the multitude of low test short weight alum or phosphate powders. Sold only in cans. ROYAL BAKING POWDER CO., 106 Wall-st., New York.—D-tf.

S. Baker & Co.

TRY OUR 25c. SPECIAL TEA

BUTTER MAKERS

A FEW FACTS.

Probably the greatest essential in turning out good Butter is the constant use of a proper grade of salt,—assuming, of course, that cleanliness is observed and the milk properly cared for. No salt can resolve carelessly prepared butter into a sweet article; but on the other hand good butter will not long remain good unless a fine grade of salt is used.

That this is the case is evidenced by the fact that the large shippers are constantly writing to the press denouncing the use of poor salt and ascribing mainly to that practice the present depression in the trade. Butter must be prepared with fine salt to ship to England and compare advantageously with the Norwegian article.

To meet and provide for this real want we have received a large consignment of FINE DAIRY SALT in sacks of 56 lbs., superior brand, used by all the leading butter makers in the country. Cheap, too. Use it if you want good butter.

A Fresh Stock of General Groceries.

Early in the week we received a carload of general goods for family use—to stock up, so to speak. Occasionally a line needs replenishing and it saves freight to order in bulk. Many new lines were included besides staple articles, such as Teas, Sugars, Coffees and goods of that sort. Fresh,—none fresher.

S. BAKER & CO.,

FAMILY GROCERS, Kent-st., Lindsay.

P. S.—Terms strictly cash.

SOLD ELSEWHERE AT 40c.

Lindsay, July 5, 1888.—4

Britton Brothers.

BRITTON BROTHERS,

OPTICIANS,

LINDSAY.

All Lenses required for the correction of defective vision ground and adjusted to order. Oculist's prescriptions filled.

Lindsay, Jan. 11, 1888.—79-1y.

New Advertisements.

THE CANADIAN POST WILL BE sent to any address in Canada, Great Britain or the United States for One Dollar a year. Address THE POST, Lindsay, Canada.

SEE THE POST'S WEDDING INVITATION CARDS with envelopes. A dozen different styles. Charming, elegant, popular. "All the go." New and elegant type. *Prices right.*

G. SMITH, C. E., — PROVINCIAL Land Surveyor, Lindsay, Ont.

Swilling done for Drains, Cellars, Water Courses, &c. Boundary Lines run. Measurements of any description accurately made. Enquire at office of Mr. Duffus, Architect. Branch office at Beaverton.

Lindsay, July 3, 1888.

JOHN BROAD, LITTLE BRITAIN, LIFE AND ACCIDENT

Insurance Agent,

Commissioner for taking Affidavits, CONVEYANCER,

Issuer of Marriage Licenses.

Little Britain, May 10, 1888.—98-tf.

FIRST-CLASS FARM FOR SALE—East half of lot 3 in the 5th con. of Eldon; 100 acres, 80 cleared, balance hardwood. Large house, new; hard and soft water; barn and stabling well filled; young orchard, garden of small fruit, well and in good state of cultivation. Three miles from Woodville. Apply to D. W. CRONSBERRY, Woodville P.O. June 29, 1888.—4tf.

A. Higinbotham.

25c.——CURES——25c.

Dyspepsia, Lame Back, Billiousness, Indigestion, Headache, Kidney Troubles, Sour Stomach, Dizziness, Neuralgia, Rheumatism, etc.

—AT—

HIGINBOTHAM'S.

Lindsay, July 3, 1888.—4.

New Advertisements.

STRAYED SHEEP.—From the undersigned about the middle of last April, SIX SHEEP, not sheared, marked either with tar or red paint on hips or with large hole in left ear. Information that will lead to their recovery will be suitably rewarded. Word may be left at Daly House, Lindsay, or to DENNIS SCULLY, Downeyville. June 26, 1888.—3 4pd.