Baking Powder.

FULL WEIGHT PURE
DR. PRICE'S CREAM BAKING POWDER
MOST PERFECT MADE

Its superior excellence proven in millions of homes for more than a quarter of a century. It is used by the United States Government. Endorsed by the heads of the Great Universities as the Strongest, Purest and most Healthful. Dr. Price's Cream Baking Powder does not contain Ammonia, Lime or Alum. Sold only in cans.

PRICE BAKING POWDER CO.,
NEW YORK. CHICAGO. ST. LOUIS

W. A. Goodwin.

HEADQUARTERS

In Co. Victoria for *Room Paper* AND PICTURE FRAMES is at GOODWIN'S, Baker's Block, near the market Kent Street, LINDSAY.

ARTIST'S GOODS. a specialty.

Machine Needles. Alabastine and Dye Works Agency.

New Advertisements This Week.

Local—J. Lenihan.
Local—E. Gregory.
Local—A. Campbell.
Situation Wanted—M.
Special—Scott's Emulsion.
"Carstairs"—J. W. Cowle.
Six Locals—W. E. Gillespie.
Confidential—W. J. Gallen.
Four Locals—S. Baker & Co.
Farm to Let—Wm. Cameron.
Local—D. M Smith, Brechin.
Low Prices—McLennan & Co.
Still Holding On—A. Primeau.
About Watches—Britton Bros.
Spring Styles—Mrs. H. Silver.
Farm for Sale—W. H. Hodges.
Local—Dr. Rosebrugh, Toronto.
To Debtors—J. Bidwell Mills & Co.
For Sale or to Rent—Wm. Routley.
Farm for Sale—O Leary & O'Leary.
Farm to Rent—O'Leary & O'Leary.
House and Lot for Sale—L. Maguire.
Farm for Sale or to Rent—Alex. Flack
Auction Sale—Jones Bros. & Mackenzie.
Webster's Unabridged—G. & C. Merriam.
Rough on High Prices—McLean, Smith & Co.

The Canadian Post.

LINDSAY, FRIDAY, MARCH 23, 1888.

LOCAL NEWS-LETTERS

GLENARM.

[Correspondence of The Post.]

LECTURE.—Rev. Mr. McLaren of Cannington will lecture in the Presbyterian church here, on Monday evening, 26th March. His subject will be "Take care of yourself." Admission: adults, 25cts; children, 10cts. Let there be a good attendance. The proceeds in aid of the church fund.

PORT HOPE.

A SERIOUS CASE.—A young daughter of Mr. J. Lawrence of Port Hope has been suffering from a bad attack of diphtheria. Her case was so serious that as the only chance of saving her life the doctors resorted to an operation known as "tracheotomy," that is, making an opening in the windpipe and inserting a silver tube for the patient to breathe through. This is the same operation that was performed in the case of the Emperor of Germany, when he was crown prince. At last accounts Miss Lawrence was very low and her recovery was extremely doubtful.

BOBCAYGEON.

[Correspondence of The Post.]

THE CHRISTY MINSTRELS CONCERT.—The Christy minstrels of Lindsay gave a concert last Wednesday night in the town hall here in aid of Bobcaygeon band, which was very well attended. Everyone went home well pleased with the evening's entertainment. The receipts came to a nice little sum.

BALL.—A ball was held in the town hall on Friday night and the lovers of dancing enjoyed themselves.

THE RINK.—The rink was closed for skating on Saturday, 17th. There was a large attendance of skaters and spectators. The ice was in good condition and all enjoyed themselves. The band furnished music throughout the evening.

SIGNS OF SPRING.—The crows have made their appearance again.... House cleaning is coming into vogue once more.

EVANGELISTIC.—Mr. W. J. McClure of Belfast has been holding meetings in the Baptist church here for the last week. He is a good speaker and appears to be thoroughly in earnest.

MAILS.—We had only three Toronto mails here last week on account of the storm. The Peterboro' stage was about the only one of the stages that managed to get here about the usual time.

NEW LIVERY.—Messrs. O'Key & McIlmoyle have started a livery in Eastland's stables.

ELDON.

[Correspondence of The Post.]

SERVICE IN ST. ANDREWS' CHURCH.—Next Sabbath afternoon at 3 o'clock, Rev. Alex. Ross, M. A., of Woodville will preach in St. Andrew's church, Eldon. The people are looking forward anxiously to the coming of Mr. McKinnon.

CARTWRIGHT.

[Correspondence of The Post.]

REAL ESTATE.—The Hyland estate was sold at Blackstock last week. The homestead farm containing 100 acres, brought $62 per acre, and the swamp 50 acres was sold for $550 00. Mr. John Forder was the purchaser of both lots. The Manvers' farm was not sold.

FENELON FALLS.

[Correspondence of The Post.]

SHOULDER DISLOCATED.—Mr. G. Cullon again had the misfortune to have his shoulder dislocated. It was replaced after some difficulty and is doing well. This is the third time this shoulder has been dislocated within a short period.

JUBILEE MEETINGS.—Very good audiences are in attendance at the salvation army jubilee meetings.

BAPTIST CONCERT.—The concert given by the Baptist choir was a success in every respect, and a neat little sum was realized for the benefit of the Sunday school.

PULPIT NOTES.—The Rev. Mr. Dean of Minden will occupy the pulpit in St. James church on Sunday next....Rev. Mr. Watson of Oakwood will occupy the same position in the Methodist church both morning and evening, while Rev. Mr. McAmmond will deliver sermons in Little Britain.

LITTLE BRITAIN.

[Correspondence of The Post.]

SOCIAL AND ENTERTAINMENT.—The members of the ladies' aid association of this place purpose giving an "at home" in the Methodist church on Good Friday evening, March 30th. A small admission fee of 10cts will be charged. Money to be taken at the door. Every effort is being made by the members to make it a grand success. Doors open at 7 o'clock. All are invited.

BUSINESS CHANGE.—On or about the 1st of April the telegraph office will be moved to the post office, Mr. Morton's application as agent having been accepted by the company. This will be much more convenient to the public generally than where it is now situated. The removal however, is caused by the departure of Mr. Kelley to Lindsay.

CHURCH NOTES.—The Rev. F. McAmmond, B. A., of Fenelon Falls will occupy the pulpit in the Methodist church on Sunday morning next, March 25th, and Rev. G. H. Raley of Omemee in the evening. Collections and subscriptions in behalf of the educational fund will be taken up.

PERSONAL.—Mr. Wm Smith, formerly hotel-keeper of this place but now of Sarnia is spending a few days at his brother-in-law's, Mr. Joseph Jenkins....Mr Seth Yerex of Whitby is visiting old acquaintances.

OBITUARY.—On Monday, March 19th, the remains of the late Minnie Snow, niece of Mr. Thomas Snow of the 7th con., who departed this life after a long illness on Saturday morning last, were laid to rest in the Christian cemetery. Deceased was about nineteen years of age.

THE HIGH SCHOOL.—We notice our Oakwood friends are deeply agitated over the question of site for the new high school building. If they cannot agree, and if property-owners up there ask to much, we will be very happy to give the board a site at a reasonable figure, or they can come down to the station. "Let us have peace."

CANNINGTON

[Correspondence of The Post.]

PERSONAL.—Our esteemed reeve, Mr. McPherson, has been away for the last two weeks in Delaware, visiting his friends there.....Mr. C. C. McPhaden is in the city this week on business.... Miss Pendry of Milbrook has arrived this week to take charge of the millinery department of T. N. Glassford's store.....The smiling face of Mr. J. D. Murchy of Lindsay, agent Etna Insurance company, was to be seen on our streets this week.....Miss Flanagan of Paris, who so successfully managed the millinery department of C. C. McPhaden's store for the past two seasons, has been re-engaged and returned Wednesday evening.

GONE TO DAKOTA.—Geo. Woodward, bookkeeper of the firm of Dobson & Son, left on Monday last for Dakota. George during his stay here of four years has won for himself many kind friends who will miss him much, especially the fair sex, as he was always a favorite with them..... Sam. Pogue and Thos. Arthurs left on Monday evening's train for Dakota. We wish them success.....Miss E. Wright of Uxbridge, who has been the guest of Miss M. Brandon, left for home on Tuesday evening.... Dr. Carmichael, late of Mount Pleasent, is visiting friends here. We understand the Dr. is going to New York to advance himself in his profession.

REMOVED TO TORONTO.—William McSweyn, who has been carrying on a tailoring business here, has removed to Toronto. We shall be glad to hear of Billy doing well in the Queen city.

THE GREAT BLOCKADE.—Owing to the severe storm last week we were from Monday evening until Friday morning without any mail. Never in the history of Cannington have we been so long without getting the news from the outside world.

A COWARDLY ATTACK.—A cowardly and disgraceful attack was made on two young men from Mariposa by the name of Lillycrops, on Saturday evening last on Cameron-street. About fifteen of the rowdy element of the place surrounded them and commenced beating them in a shameful manner. One of the brothers in getting away from them was struck a severe blow over the eye with a stick. It might just be mentioned here that this same gang attend the salvation army every night and disturb their meetings in a disgraceful manner. We hope the proper authorities will make an example of them and put down this blaguardism. [If the reeve and council do not see that the constable stops this rowdyism the country people will have to stay away from Cannington and go elsewhere. We are quite confident, however, decisive action will at once be taken.—ED. POST.]

NEW FIRM.—Mr. Jeff Brandon and Geo. Sammon have rented the store lately vacated by S. H. Glassford, and intend opening out in a very large stock of dry goods [illegible] under favorable circumstances, and we wish them prosperity.

ORGANIZED.—The liberal conservative association of North Ontario met in the town hall in Cannington on Friday last.

DRAMATIC.—Cannington dramatic club will play "Ten Nights in a Bar-room," in Woodville on Friday evening next.

FINED.—One of our village constables was fined last week for neglecting to provide his doggie with a tag. OCCASIA.

NEW BUSINESS.—Mr. Merrit of Toronto has opened out a bankrupt stock in the Laidlaw block.

OAKWOOD.

[Correspondence of THE POST.]

SOCIAL MATTERS.—The social character of our people is well exemplified by the number of visitors to and from this place. Recently quite a number have been here. Among others were Mrs. Andrew Washington of Bexley visiting here and staying at Mr. Stephen Washington's; Mrs. Ellis of Toronto at Mr. W. Hardy's.

A GOOD TIME.—An old fashioned good time was enjoyed at the residence here of Mrs. Jesse Armitage recently. Mrs. Armitage and daughter, Miss Emma, went over last fall to spend the winter in Uncle Sam's domains in Michigan. They returned recently and friends had a happy reunion on the evening of their return, making it quite a festive joyful time.

BASKET SOCIAL.—Mrs. John Holiday gave a basket social on the evening of Tuesday, the 20th inst. Proceeds in aid of Presbyterian church funds. Although the evening was very unfavorable, there was a good attendance and baskets ranged high. A very pleasant and enjoyable evening was spent.

VICTORIA ROAD.

[Correspondence of THE POST.]

A SUCCESSFUL CONCERT.—Father McCloskey's concert on last Thursday evening was an unqualified success. The entertainment was held in the new masonic hall, which was well filled with the largest and most appreciative audience yet seen in this village at any similar gathering. The concert was opened with a chorus, and followed by vocal and instrumental selections. Miss Aggie Atkinson, a pupil of Loretto convent, Lindsay, recited "Mara's waters" and "The curfew" in a highly cultivated manner, and made herself a favorite with our people. Mr. LaRoche's selections on the violin drew forth frequent and deserved applause. Miss Hickey of Fenelon Falls rendered some piano solos with great feeling and taste. Mr. Laliberte delighted the audience with two songs, which well showed the cultivation and power of his rare voice. Miss Dolan of Peterboro sang "You'll scon forget Kathleen" and a warm encore in a pleasing manner. The Highfield brothers sustained their well-won reputation as amateu of the first class in comic and sentimental duets. Mr. and Mrs. Highfield in "Juanita" received the loud applause of the audience, and with Mr. J. Highfield and Miss Emeur rendered in fine style a most pleasing quartette. Our favorite, Miss Emeur, sang in her usual happy manner; Miss Florence McDonald made a successful entry into the ranks of the amateur pianists by a very well-rendered effort. Miss Lynch of Belleville played in a brilliant and pleasing style a few piano solos illustrating Irish national melodies; while Miss Hawley of Lindsay, in "Warblings at eve" and a few varied selections, showed herself a mistress of the piano. Perhaps Miss Begley of Peterboro was the favorite of the evening. Her fine, rich soprano, full of feeling and power, was a treat we will gladly welcome at another time. The applause she received was the best evidence of the pleasure her presence produced. Mr. D. G. O'Brien of Lindsay gave some very happy songs, among them "The Milwaukee fire" receiving loud praise. The national anthem terminated the proceedings, which were of the most enjoyable character throughout. The urbane and genial manner of Mr. W. R. Cavans, the chairman of the evening, furnished much of that social lubricant which in a concert as elsewhere makes friendly intercourse easy and pleasant, and shows the desirability of its perpetuation.

TOWN JOTTINGS.

Overcoats at Less than Cost.

We are now selling the balance of our Overcoats at less than cost. W. E. GILLESPIE, two doors east of Daly house, Kent-st., Lindsay. —89-tf.

English White Iron Stone China.

A. CAMPBELL received Wednesday an importation of five crates of White Iron Stone China from England. This line was purchased from the manufacturers for cash at a bargain. See it.—89-2.

They Please Both.

The Dominion government and Ontario government are both adopting the Improved Wilson Scales, made by C. Wilson & Son, Toronto. The quality of the scales must have some superior advantages when both governments agree that the Wilson Scales are the best. See advt.—89-1.

A Big Delivery of Brantford Steel Binders at Lindsay.

The first carload of Brantford Binders for this locality was unloaded at Lindsay station on Tuesday by the boss agent, Mr. E. P. Gillogly. It consisted of thirteen binders, a few mowers, trucks, carriers, etc. During the winter several of the customers have got their machines singly. These binders were all sold by order and several carloads will be here in a few days.

Cheap Luxuries for the Family.

100 lbs. of Apple Marmalade.
100 lbs. Strawberry Jelly.
100 lbs. Raspberry Jelly.
100 lbs. Finest Strained Honey.
2 Cases Horse Radish.
2 Cases Japan Sauce.
☞ Four dozen pails of Jellies to be sold by the pail.
These goods cheap at
87-3. S. BAKER & Co.'s.

Lindsay Board of Education.

A special meeting of the board was called for Wednesday evening, and at 8 o'clock a fair quorum were present. The object was to receive the report of building committee as to the possibility of reducing the cost of the proposed collegiate institute without making any extensive alterations in the plans. Members present: Messrs. J. R. McNeillie, J. D. Flavelle, T Stewart, John Kennedy J. L. Winters, A O'Leary, S A McMurtry and S Cornell. On motion Mr. Flavelle took the chair in the absence of Mr Hudspeth. Mr J. R McNeillie then read the subjoined report of the special committee:

GENTLEMEN,—Under the instructions contained in your resolution passed on the 6th inst., your committee beg to report: That a subcommittee of this committee was appointed on the 7th inst to modify the plans and specifications with power to engage expert assistance if necessary. During last week Messrs Cornell and Winters, two members of the sub-committee, accompanied by Mr Duffus, the architect of the board, visited Toronto and submitted the plans and specifications to Mr. W. F. Rutley, the architect of the Chatham collegiate institute, and conferred with him as to changes and modifications which might be made in the plans, etc. with a view to reducing the cost of building. As the result of the conference with Mr. Rutley the sub-committee has submitted a statement prepared by Mr. Duffus, which has been filed as a part of the sub-committee's report, showing that by lowering the ceilings in class-rooms to 12 feet; substituting pine for hardwood; in the floors; removing the belfry; taking out all the plumbing specified for equipping the laboratory, etc, and making other changes, the cost of building might be reduced to the extent of $3,142. The sub-committee were of the opinion, however, that an expenditure of $300 in plumbing was a present necessity and would therefore deduct that amount from the aggregate of deductions which would leave the net amount for same $3,142. The sub-committee estimated the probable cost of the collegiate institute on this basis as follows:

Architect's estimate as per statement laid before the committee, March 3rd,	$23,631 46
Deductions as above	3,142 00
Net cost of building	19,889 46
Cost of heating and ventilating	1,520 00
" " Furniture	1,000 00
" " Gymnasium	800 00
Architect's allowance (say)	900 00
Total	$24,109 46

Your committee having reported the facts as above would ask that further instructions be given by the board as to the preparation of new plans and specifications. On motion of Mr. J. R. McNeillie, seconded by Mr. Winters, the report was adopted. An hour's discussion then took place interspersed with questions asked Mr. Duffus who was present, who presented a rough sketch of a cheaper building. Still, strive as they might—cutting off everything not strictly necessary—it was found impossible to reduce the cost lower than $23,089. Mr Stewart and Mr. Kennedy both declared against expending anything over $20,000 without authority. Mr. Stewart stating that every member of the board should be present that evening as the matter to be considered was a most important one. Mr. Winters doubted if the building could be put up for the money. It looked as if a plainer edifice than that roughly sketched by Mr. Duffus could hardly be erected. In the discussion it was stated that the Chatham architect gave as his opinion that were he to erect his building now it would cost about $24,000. On motion of Mr Cornell, seconded by Mr. McNeillie, the secretary was instructed to tender Mr Rutley, architect of Toronto the sum of $10 in recognition of his valuable services to the members of the board recently in Toronto giving information. On motion of Mr. Stewart, seconded by Mr. McNeillie, the board adjourned to meet again on Saturday evening at 7.30, when it was understood that the chairman and all members of the board would be present.

COMMERCIAL NEWS.

OFFICE OF THE CANADIAN POST,
LINDSAY, March 22, 1888.

Montreal Live Stock Markets.

There were pretty liberal arrivals of cattle at the Viger market, Montreal, for Montreal. The butchers bought all they require for the present. Probably not a few will be held for another market. Prices declined considerably since Thursday. Best beeves, 4½c. per lb; pretty good, 4c. to 4¼c; ordinary, 3¾c. and more lean beasts 3c; milkmen's strippers, $3 to $5 off the amounts paid last week. A few sheep offered and there was a better enquiry; prices 4½c. to 5½c. Spring lambs $4 to $6.50. The calves off-red were all small, common veals, at $2.50 to $5.50. The good calves are held for the Easter market. There is some inquiry for live hogs. Late sales have been made at 6c to a little over 6½c. Still higher figures are asked for good porkers for the Easter market.

The Montreal Horse Market.

The Montreal horse market is fairly active, considerable numbers being bought for the American markets. They are not generally of such good quality as formerly. Shipments to the United States last week were 150 horses, costing $14,829. The highest priced lot was 14, costing $1,801; the lowest priced was 22, costing $8,155.

Lindsay Market Prices.

[CORRECTED WEEKLY.]

Red Fife Wheat	0 00	to	0 75
White Fife Wheat	0 00	to	0 75
Fall Wheat	0 75	to	0 78
Spring Wheat	0 70	to	0 76
Arnetka wheat	0 65	to	0 70
Barley, No. 1	0 73	to	0 75
" " 2	0 68	to	0 72
" " 3X	0 60	to	0 65
" " 3 (when offered)			0 55
Oats "	0 00	to	0 41
Peas "	0 65	to	0 67
Marrowfat peas	0 60	to	0 67
Rye "	0 00	to	0 50
Flour, new process, sp'g., 100 lbs	2 30	to	2 50
" " " mixed, "	2 10	to	2 30
Oatmeal, per 100 lbs	2 50	to	2 75
Cornmeal "	1 75	to	1 95
Potatoes,	0 45	to	0 50
Eggs, fresh, per doz	0 12	to	0 13
Butter per lb	0 15	to	0 18
Butter in Firkin	0 15	to	0 18
Cheese (in bulk)	0 13	to	0 14
Beef Hides	0 00	to	4 50
Lard per pound	0 12	to	0 13
Bran, per ton	18 00	to	20 00
Shorts "	20 00	to	22 00
Sugar cured hams	0 12	to	0 14
Lamb Skins	0 75	to	1 00
Dressed Hogs, per 100 lbs	0 00	to	7 00
Hay	9 00	to	10 00
Geese per lb	0 07	to	0 08
Turkeys per lb	0 10	to	0 11
Chickens per pair	0 20	to	0 55
Ducks per pair	0 40	to	0 50
Alsike Clover Seed	3 60	to	4 75
Red Clover Seed	4 50	to	5 60

Royal Baking Powder.

ROYAL

BAKING POWDER
Absolutely Pure.

This powder never varies. A marvel of purity, strength and wholesomeness. More economical than the ordinary kinds, and cannot be sold in competition with the multitude of low test, short weight alum or phosphate powders. *Sold only in cans.* ROYAL BAKING POWDER CO., 106 Wall-st., New York.—89-13

McLennan & Co.

SPECIAL LOW PRICES FOR Builders' Hardware,

NAILS, LOCKS, OIL,
CLASS, LEAD,
PAPER ETC.,
SPADES AND SHOVELS
AT
McLENNAN & COY'S.

Lindsay, March 21, 1888.—89.

New Advertisements.

FARM TO RENT IN EMILY.—The north half of lot No. 3 in 10th concession of Emily; 100 acres more or less; good buildings; 80 acres cleared; 70 acres fall plowing done. Apply to WM. O'NEIL or O'LEARY & O'LEARY, Lindsay.—Lindsay, March 22, 1888.—89-1.

EYE, EAR AND THROAT.
DR. G. S. RYERSON,
L. R. C. P. S., E.,
Lecturer on the Eye, Ear and Throat, Trinity Medical College, Toronto; Surgeon to the Mercer Eye and Ear Infirmary, Consulting Surgeon (ex officio) to the institutions for the Blind, Brantford, and for the Deaf and Dumb, Belleville Ontario; late Clinical Assistant, Royal London Ophthalmic Hospital, Moorefields, and Central London Throat, Eye and Ear Hospital. May be consulted at his residence, 60 College-avenue, Toronto.
☞ Dr. Ryerson will be at the BENSON HOUSE, Lindsay, on Saturday, April 14 for consultation on eye, ear throat and nose cases. Toronto March 19, 1888.

AUCTION SALE
OF VALUABLE
Farm Properties
—IN THE—
Townships of Dalton and Eldon in the County of Victoria.

There will be sold on
WEDNESDAY, 4TH DAY OF APRIL,
1888, at one o'clock in the afternoon, at
CAMPBELL'S HOTEL IN THE VILLAGE OF KIRKFIELD,

By virtue of powers of sale contained in certain mortgages which will be produced at the sale, the following properties:—

PARCEL I.

Under mortgage from John Hounsell, the north halves of lots 18 and 19 in the 1st concession of the township of Dalton, in the county of Victoria, containing 116½ acres more or less.

The following improvements are said to be on the premises: About 40 acres cleared, and erected thereon a good log house and barn.

PARCEL II.

Under mortgage from Dugald McGillivray' lots 17 and 18 on the south side of the Portage road in the township of Eldon, in the county of Victoria, containing 178 acres more or less

The following improvements are said to be on the premises: About 50 acres cleared, having erected thereon a log house and log barn. There is also an orchard on these premises, and same are situated about 4 miles from Kirkfield.

TERMS.

20 per cent. of the purchase money to be paid down on the day of sale. For balance terms will be made known at the sale.

For further particulars apply to
JONES BROS. & MACKENZIE,
Solicitors, Toronto-st., Toronto.
Or to E. B. LEROY,
Toronto, 13th March, 1888.—89 2. Cobourg.

WEBSTER

In various Styles of Binding, with and without Patent Index.

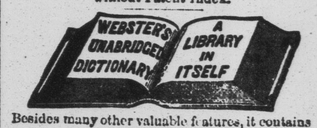

Besides many other valuable features, it contains
A Dictionary
of 118,000 Words, 3000 Engravings,
A Gazetteer of the World
locating and describing 25,000 Places,
A Biographical Dictionary
of nearly 10,000 Noted Persons,
All in One Book.
3000 more Words and nearly 2000 more Illustrations than any other American Dictionary.

WEBSTER IS THE STANDARD
Authority in the Gov't Printing Office, and with the U. S. Supreme Court. It is recommended by the State Sup'ts of Schools in 36 States, and by the leading College Presidents of the United States and Canada.

The London Times says: It is the best Dictionary of the language.
The Toronto Globe says: Its place is in the very highest rank.
The Toronto Week says: It is the one final authority safely to be relied on.
The Montreal Herald says: Its use is becoming universal in Canada.
The Canada Educational Monthly says: No teacher can afford to be without it.
The New York Tribune says: It is recognised as the most useful existing "word-book" of the English language all over the world.

Illustrated Pamphlet sent prepaid.
G. & C. MERRIAM & CO., Publishers,
Springfield, Mass., U. S. A.

A. Primeau.

STILL HOLDING ON

A. PRIMEAU

Wishes to inform his customers and the public in general that circumstances induce him to continue in business in the old stand opposite the Benson House, and in future, as in the past, every effort will be made to supply the public with the BEST GOODS at Lowest Prices.

☞ *A share of patronage is respectfully solicited.*

Lindsay, March 21, 1888—89.

Peter Henderson & Co.

OUR MANUAL OF EVERYTHING FOR THE GARDEN

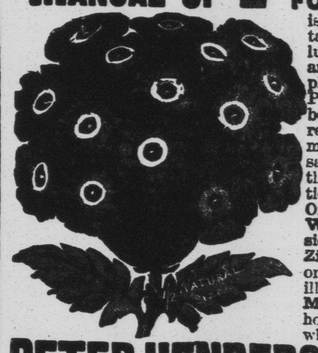

is this season the grandest ever issued, containing three colored plates and profusely illustrations of everything that is new, useful and rare in Seeds and Plants, together with plain directions of "How to grow them." PETER HENDERSON. This Manual, which is a book of 140 pages, we mail to any address on receipt of 25 cents (in stamps.) To all submitting 25 cents for the Manual we will, at the same time, send free by mail, in addition to their choice of any one of the following vegetables, the price of either of which is 25 cents: One packet of the new Green and Gold Watermelon, or one packet of new Succession Cabbage, or one packet of new Zebra Zinnia, or one packet of Butterfly Pansy, or one packet of new Mammoth Verbena (see illustration), or one plant of the beautiful Moonflower, *on the distinct understanding*, however, that those ordering will state in what paper they saw this advertisement.

PETER HENDERSON & CO. 35 & 37 Cortlandt St., NEW YORK.

The Post Horse Bills.

THE POST HORSE BILLS

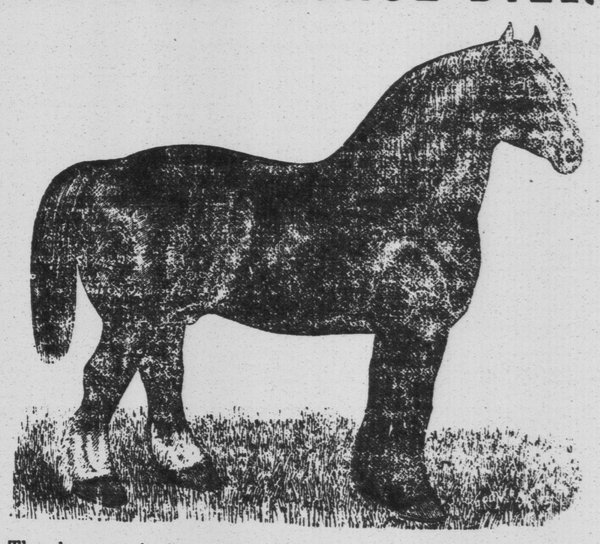

The above cut in four different styles at THE POST Printing Office.
☞ SEE LARGE CUT ON SIXTH PAGE.

Get your Route Bills printed at The Post Printing Office. Heavy paper used. First-class work and moderate prices.

ORDERS BY MAIL WILL RECEIVE PROMPT ATTENTION.

New Advertisements.

SITUATION WANTED.—By young man, in an office or any light work. Has had some experience in office work and can furnish good references. Apply by letter to "M" Post Printing Office.—89 2.

FARM FOR SALE OR RENT.—In Eldon; for sale cheap. The west half of Lot No. 21 in 5th Con. of Eldon; 100 acres more or less; mostly cleared. If not sold soon will be leased. Apply to O'LEARY & O'LEARY, Barristers, Lindsay. March 22, 1888.—89-tf.

HOUSES AND LOT FOR SALE.—The property formerly occupied by Dr. Herriman, being Lot No. 7, south of Wellington-st., town of Lindsay, half an acre of land, on which are two frame dwellings with woodshed and stable. Hard and soft water. For price and terms apply to L. MAGUIRE. Lindsay, March 22, 1888.—89-1.

THE Pure Bred Imported Stallion CARSTAIRS, No. 3490, Vol. 7 of B. C. S. B.—The above stallion will travel the following route for the season of 1888: Will leave his own stable, Gamebridge, on or about 1st of May by way of Balsover to Kirkfield thence to Palestine and Glenarm, thence to Cambray, thence to Woodville by way of Argyle to his own stable. JOHN W. COWIE, Claremont, Ont. —89 5.

A NEW INVENTION NO BACKACHE. RUNS EASY

7½ Cords of Beech have been Sawed by one man in nine hours. Hundreds have sawed 5 and 6 cords daily. "*Exactly*" what every Farmer and Wood Chopper wants. *First order from your vicinity secures the Agency.* No Duty to pay, we manufacture in Canada. Write for Illustrated Catalogue sent FREE to all. Address FOLDING SAWING MACHINE CO., 308 to 311 S. Canal St., Chicago, Ill.

New Advertisements.

THE CANADIAN POST WILL be sent to any address in Canada, Great Britain or the United States for One Dollar a year. Address THE POST, Lindsay, Canada.

WARNING TO DEBTORS.

MERCHANTS' PROTECTIVE AND COLLECTING ASSOCIATION,

Head office, Hamilton, Ont., hereby give notice to all parties that they have been notified by its members or agents, or from head office, that they will be necessary to pay up at once if they do not wish their credit stopped.

J. BIDWELL MILLS & CO.
89 Hamilton.

GILLETT'S POWDERED LYE
99 PER CENT
PUREST, STRONGEST, BEST.
Ready for use in any quantity. For making Soap, Softening Water, Disinfecting, and a hundred other uses. 1 can equals 20 pounds Sal Soda.
Sold by all Grocers and Druggists.
E. W. GILLETT. - TORONTO.

Dundas & Flavelle Bros.

DUNDAS & FLAVELLE BROS.
DIRECT IMPORTERS OF DRY GOODS.

OUR TWEED SPECIAL.
Our Fine Tweeds at $1.00 per yard are goods intended for a Toronto house recently failed, and secured by us at greatly reduced prices. Suits of these will cost you from four to five dollars less than ordinary prices.

OUR CARPETS.
We import direct from Crossley & Sons, England, the manufacturers of the heaviest Brussels and Tapestry Carpets in the trade. Our Union and Wool Carpets we have direct from the makers and are lower in prices than ever.

MILLINERY AND JACKETS.
Early Spring Millinery ready trimmed and made to order at shortest notice.
Jackets in colors and black; beautiful, tailor-made, German goods; perfect fitting. In great variety.

OUR SILK SPECIAL.
Our aim is to secure the best weaves of the many varieties now in the trade. These we have at 50c., 75c., $1.00, $1.25, $1.50 and $2.00 per yard.
Colors in almost every shade.

Lindsay, March 14, 1888.—89-2.

DUNDAS & FLAVELLE BROS.