McLennan & Co.

Wishing our many Customers and Friends a Merry Christmas and a Happy New Year.

McLennan & Co.,

HARDWARE, COAL AND IRON MERCHANTS.

Lindsay, Dec. 20, 1887.—76.

Armbrecht's Coca Wine.

ARMBRECHT'S TONIC COCA WINE

FOR FATIGUE OF MIND AND BODY AND SLEEPLESSNESS.

"Experience and scientific analysis reveal to us in Coca the most tonic plant in the Vegetable Kingdom."—*Manuel Fuentes.*

"It (Coca) is, in a word, the most powerful restorer of the vital forces."—*Dr. Schwalb.*

ARMBRECHT'S COCA WINE, though more tonic in its properties than Iron or Quinine,

NEVER CONSTIPATES.

See Medical Reviews. For sale by leading druggists throughout the world.

ARMBRECHT, NELSON & CO.
2 Duke St., Grosvenor Sq., LONDON.

The Canadian Post.

LINDSAY, FRIDAY, DEC. 30, 1887.

SOLILOQUY OF A TURKEY

Christmas, with all it happy thoughts,
Its greetings and goodly cheer,
Has passed away, and now today
We greet the glad New Year.
Yet still I'm sad, when I should be glad,
To think I am sitting here.

My brother and sister and wife have gone
To the land where turkeys go;
In every bone I feel alone,
And my feathers are drooping low.
For what is life without a wife
In this queer land below?

Alackaday! and oh, dear me!
I don't know what I'll do;
My family ties have been cut short,
And I'm feeling very blue.
I almost wish I had made a dish
At the family dinner, too.

I feel, alas! I am growing old,
And the thought of it makes me sigh;
I am doomed to sit, while the shadows flit
Across the evening sky,
Thro' many a night. Yet they say it's right,
For I am too tough to die!

TOM MASSON

New Year's Bells.

Hark! the merry bells are ringing,
Yet another year has passed.
What the baby year is bringing
Mortal cannot well forecast.
May its days be sweeter, brighter,
Than the year that now is past;
May its burdens all be lighter
And its blessings longer last.
Ring out, sweet bells!
The New Year comes;
Ring out, sweet bells,
To all our homes!
A coming year
Of joy reveal
As loud ye ring
Exultant peals! — Edward Oxenford.

NEW YEAR'S GIFTS.

BY E. LOUISE WEST.

Mrs. Dreswell called her husband into the back parlor after tea. "I want to consult you seriously, my dear," she said, "with regard to our New Year's presents."

"Ah, yes," agreed Mr. D., rattling his watch chain with more energy than the occasion seemed to require. "Oh, certainly."

"You see," pursued Mrs. Dreswell, gravely, "there are a great many people to whom we ought to give, but"——

"Ha! ha! yes indeed, but"—— Mr. Dreswell opened up the interview with a great appearance of mirth.

"Of course, we cannot give to everybody. There are my family and your family, I mean," said Mrs. Dreswell, looking confused, "your family, and—well, both our families. Our families and their children," continued the business-like little woman, "and the servants"——

Mr. Dreswell's strong right hand, employed in brushing troublesome crumbs from his waistcoat, was now lifted impressively. "My love, I sacrifice a large portion of my income and deny myself many things for the purpose of encouraging the servants to remain in my house. Must I also present them with rich gifts? Gold from the mines of the Indies? I tell you, Mary Ann, my store is no such place!"

"Oh!" said Mrs. Dreswell, hastily, "the servants are of small consequence, but what shall we do for Aunt Mary Ann?"

"Aunt Mary Ann be hanged!" said Mr. Dreswell. He had known his merriment could not stand the strain.

"But I was named for her, and"——

"Then, my precious pet," he chimed in, cheerfully, "if any presents do result from that interesting connection, they will certainly pour in from the other side; and—I hope they may, I hope they may."

"Well," she sighed, judiciously waiving the point again, "there's Grandma Miner."

"Yes," he responded suavely, "there's Grandma Miner—there she is."

"A nice knitted shawl," she suggested.

"Certainly, certainly. The very thing. I haven't much change to-night"—Mr. Dreswell searched his pockets—"would a quarter do?"

"Why," said Mrs. D., surprised into smiling, "you can't get a nice shawl for a quarter—the idea!"

"Not get a nice shawl for a quarter!" roared Mr. Dreswell, indignantly. "Then you ought to, that's all. What are the stores good for? Go to Racy's, that's the place. Why the women are pouring in there all day long, getting lots of cheap things. I should think you'd know"——

"My dear, be still!" it was beneath her at last; "I have priced them there, and they are very high."

"HA! HA!—YES, INDEED."

"Well, don't go there then! Pass the store. You should have tried Bootlyer's at first."

"I did, and they are just as high. You needn't"——

"Great stars! isn't that like a woman? Now, are there no more than two stores in town? Aren't they as plenty as huckleberries? What is the necessity of shopping on the best streets, anyhow? I'll wager fifteen dollars you never thought of going half a dozen yards out of your way, over to Eighteenth avenue."

"Yes, I did, John, and it was no use"——

"Now, Mary Ann, hush! hush! stop right there. What you lack, what you've always wanted, so to speak, is a good, strong will. By Jove! a man ought to look out for that in a wife. You should be determined to get a thing for a certain sum, and then get it. That's what I'd do. What you need is will power. The city's big enough. In one place—yes, my dear, don't contradict, I've seen it with my own eyes in the paper—they offer to give a pot of flowers and something else, I forget what—a chromo, probably—to people for just walking through their store! Now, I don't care for chromos myself, but if you had simply passed through that store a few times you might have had enough to give a nice present to the servants if not to all your friends, and never cost you—I mean me—a single cent. But, no! you're the last woman in the world to surprise a man with a thing like that. You ought to have a stronger will, you really ought."

Mr. Dreswell's voice grew milder and lower as he leaned back in his chair. He had talked himself tired.

"To return to the point," said Mrs. Dreswell, sarcastically, waiving the said point once more, "I would also like to get a dress for Sarah's little girl, something pretty and durable."

"Well, I see no objection to that," said Mr. Dreswell, with a high, bright look of daring on his face, "none."

"It will cost $10," she added, adopting more direct tactics.

"Ten dollars!" Mr. Dreswell was nearly speechless. "Is it possible that you can't," he tapped his finger on the table at every word, "take a needle and thread and sew her up a dress for less hard earned money than that? You're crazy! Oh, you want will power! A good, strong will would make a woman of you, Mary Ann."

Mary Ann having been routed with great slaughter at every advance, silence now reigned for a while, until an idea struck Mr. Dreswell. He jumped upon his feet.

"Now, my love," he said, with much dignity, "I wish to indulge and please you in every reasonable way, but I insist upon its being reasonable. I have offered you a great many plans and ideas, and also some money to-night, and now I have one more proposition to make. Suppose we lump the whole abominable business." Mr. D. lost his temper a little here, but he paused, and regained it. "How much do you want? Speak out now, only be reasonable, Mary Ann. Bring your will to bear now, and make it low—as low as you can. What is it? Ah! you'll think about it. Well, don't be too late, I'll have some expenses of my own to cash up shortly." Mr. Dreswell whistled cheerfully, glad to put off the evil day, and walked up stairs.

"COME ON!" HE SHOUTED.

Two weeks had slipped away, and New Year's was near at hand, when, one morning, Mr. Dreswell arrived at his place of business at the usual hour. It was early. Mr. Dreswell always had his family up betimes, impressing upon them that every minute represented just so many dollars to him, and then began the arduous labors of the day by reading his paper for an hour or so by the red hot office stove. Advertisements of holiday goods in large type filled his eyes, and these recalled to Mr. Dreswell his conversation with his wife, and the impending doom of holiday giving which hung over his own head. It was not that he was unable, out of his plentiful means, to do this thing, nor that his wife was not economical and sensible, though her feelings on the matter never even occurred to him, but he hated, on principle, to give something for nothing, and as he bestowed on his paper an angry fillip, he averred that it was all "nonsense." Then he took an easier position and continued his reading. Suddenly the door opened, and a lad put his head in.

"A bill, sur."

"Where from?" said Mr. Dreswell, shortly.

"Racy's, sur."

"What for?"

"Want the money, sur—takinconto' stok, sur."

"I'll come and see them about it."

The gentleman spoke promptly, but he was greatly surprised. Mrs. Dreswell always dealt for cash, and behold! here were several expensive articles charged against both his name and his express orders. Mr. Dreswell was still rapt in disgusted amazement when a bill from Bootlyer's arrived, and then one from Eighteenth avenue, and among the articles was a knitted shawl. Ten minutes later another man tramped in and found the head of the firm in a condition so nearly bordering on insanity that he was rejoiced to get away uninjured. As for Mr. Dreswell he tore the long towel off its roller and bound it tightly around his head to keep his great brain from bursting. Then throwing off his coat and cramming all his bills into the crown of his shining high hat, he dashed madly to the outer door, and sitting down in front of it, held the hat out in both hands.

"Come on," he shouted, in bitter fury, "I said she hadn't any will. Bring 'em in! I told her she lacked will power. Pile 'em up. I told her she ought to be determined. Here I am! I told her she didn't know anything. I'm the very fool they want, every time!"

A couple of frightened boys here slipped in and contributed a few hills from various places, Mr. Dreswell moaning and groaning unceasingly. But he paused presently to read a note:

MY OWN PRECIOUS LOVE—I thought the easiest way in regard to our holiday presents was the best. They are all sent and off my mind, and I feel quite happy. You will surely approve of the bills, for they are very reasonable. Your own devoted and loving WIFE.

A Doubtful Holiday.

The following correspondence passed between a father at home upon his farm and his son at a military academy, and it was started at the instigation of a school comrade, who dictated the son's letter:

"DEAR FATHER—I write to you in great trouble, and as I know your kind heart I feel sure that you will not let your only son suffer for the want of a dollar which he has to pay or be locked up in the guard house, which will delay his promotion, all on the account of $5, which is the fine in case you lose the password, which I should not have done had not the horse run away with me and caused me to destroy $10 worth of chickens and ducks belonging to a farmer; and so, my dear father, if I do not have the $20 at once I shall not have a chance of promotion, and thus shall be deprived of the pleasure of passing New Year's day with you and my dear mother.

"Your obedient and dutiful son."

The answer was this:

"MY DEAR SON—I received your letter and hasten to inclose you the money which you need, and hope that it will secure your promotion. The $20 which you require to pay for the $10 worth of fowls would never stand in the way of my sending you $5 to pay for the lost password, and so I send you the dollar which is to keep you out of the guard house and on the road to promotion, after which you can come home New Year's.

"Your affectionate father."

New Year's Calls in New York.

The custom of receiving calls on New Year's Day, so long a distinctive New York institution, has almost died out. A few old fashioned people and families still adhere to it, but some fall from the ranks even of these with every new year, for the most loyal adherent of ancient forms and customs is not proof against the neglect of those whom they are endeavoring to serve, and it is not necessary to stay at home, dress, and provide a refreshment table for cards. The truth is, New York has become too large for the observance of such a custom, and social relations too complicated. The young people do not care about it, it savors too much of old Knickerbocker habits. They are more at leisure than their Dutch ancestors. They meet the day before New Year's and the day after. Why should they make a special thing of meeting on New Year's Day? The day is still kept, however, but in a different way. Dinners, entertainments, country parties and merry makings, rides, impromptu dances and the like have taken the place of making and receiving calls.

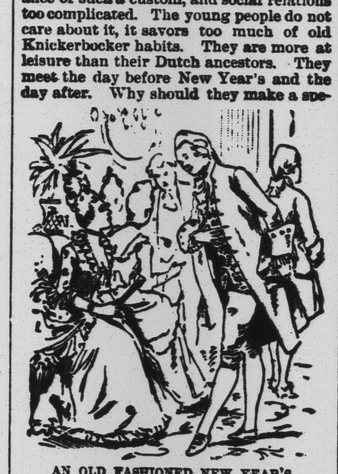

AN OLD FASHIONED NEW YEAR'S.

Dinner of Fish, Jan. 1, 1420.

Given by the Irish lords to the maire and his brethren aldermen of London. First course:

Brawne and mustarde, ded ellyes in burneur, frument, with balein (whale); pyke in erbage, lamprey, powdered; trought, codyng, playes, fryed; marling, fryed; crabbys, leche lumbard, floryshed; tartys.

The second course was:

Gely, colored with columbine flowers; white potage, or creme of almandes; breme of the sea, congour, solys, cheven, barbyll, with rache; freshe samon, haly-but, garnarde, rochet, broyled; smelth, fryed; crevys or lobster; lamprey, fresh baken; flampeyne, floutshed with a royal scochon.

The third course was:

Dates in compost, creme molte, carpe deore, turbut, fench, perche with golon, freshe sturgeon with welkes, porperous rosted, menues fryed, crevis de eawe douce, pranys, elys roasted with lamprey. Aleche, called thy whyte leche, flourished with blackthorn leves and red hawes, and a great marche pain (ginger cake), on which was wrought the names of all the guests.

The account tells how each diner was furnished with a patty to take home to his family, which contained a little of every dish served at the table, which it appears was the custom those days.

Children Cry for Pitcher's Castoria.

Castoria.

CASTORIA

for Infants and Children.

"Castoria is so well adapted to children that I recommend it as superior to any prescription known to me." H. A. ARCHER, M.D., 111 So. Oxford St., Brooklyn, N. Y.

Castoria cures Colic, Constipation, Sour Stomach, Diarrhœa, Eructation, Kills Worms, gives sleep, and promotes digestion, Without injurious medication.

THE CENTAUR COMPANY, 77 Murray Street, N. Y.

John Makins.

MILL MACHINERY.

JOHN MAKINS,
WILLIAM STREET, LINDSAY,

Iron Founder and Machinist,

MANUFACTURER OF

Saws and Shingle Mill Machinery, Flour and Mill, Steam Engines and Steam Pumps.

Have a large assortment of General Patterns for the above description of works.

Lindsay, Aug. 17th, 1882.—37

Laraine Machine Oil.

FARMERS, THRESHERS AND MILLMEN!

FOR ALL KINDS OF MACHINERY USE

McColl's Celebrated Lardine Machine Oil

It is without doubt the the best lubricator in the market McCOLL BROS. & CO Toronto, sole manufacturers.

For Sale by - - - - - JOS. HEAD, Fenelon Falls.
THEXTON & Co., Lindsay.
McLENNAN & Co. "
EDWARDS & Co..

Lindsay, May 12, 1886.—92.

Treasurer's Sale of Lands.

TREASURER'S SALE OF LANDS

—IN THE—

COUNTY OF VICTORIA,

For Arrears of Taxes, to be held at the COURT HOUSE, LINDSAY, on

Wednesday, 15th February, 1888, at 11 o'clock, a.m.

TOWNSHIP OF BEXLEY.

Part of Lot, or Street.	Lot	Con.	Acres.	Arrears	Cost of Advertising and Commission.	Total.	Patented or Not Patented.
West part	10	Gull River	50	$4 10	$1 70	$5 80	patented
West part	11	do	60	4 68	1 72	6 38	patented
West part	12	do	50	4 10	1 70	5 80	patented
	29	do	63	18 28	2 06	20 34	patented
	31	do	65	18 28	2 06	20 34	patented
	33	do	85	17 61	2 04	19 65	patented
South-east quarter	10	4	50	32 25	2 41	34 66	patented
North-west quarter	10	4	50	32 25	2 41	34 66	patented
	12	5	200	111 29	4 38	115 67	patented
	8	6	200	10 24	1 86	12 10	patented
VILLAGE OF COBOCONK, IN BEXLEY.							
North of Albert-st.	12		½	3 16	1 68	4 84	patented
VILLAGE OF BOBCAYGEON.							
East of Helen-st.	3		½	7 83	1 80	9 63	patented
VILLAGE OF BRACEBRIDGE.							
East of James-st	74		1/5	6 14	1 75	7 89	patented
East of Market-st., North of Ontario-st.,	New No. 18		1/10	6 71	1 77	8 48	patented
East of Monck townline	19		1/5	3 77	1 69	5 46	patented
do	21		1/5	1 25	1 63	2 88	patented
East of Church-st.	10		1/5	3 79	1 69	5 48	patented
West of Holditch-st.	19		1/5	3 63	1 69	5 32	patented
West of Hiram-st.	104		1/5	4 12	1 70	5 82	patented
North of McDonald-st., East of James-st.	4		1/6	4 36	1 71	6 07	patented
TOWNSHIP OF CARDEN.							
	25	3	200	11 70	1 89	13 59	patented
East half	8	5	100	13 22	1 93	15 15	patented
East half	7	6	89	10 53	1 86	12 39	not patented
	8	6	200	21 94	2 15	24 09	patented
	9	6	200	21 94	2 15	24 09	E½ patented; W½ not pat'd
	14	8	200	4 84	1 72	6 56	patented
	15	8	200	4 84	1 72	6 56	patented
	16	8	200	4 27	1 71	5 98	patented
West half	8	9	100	13 28	1 93	15 21	patented
East half	16	9	100	5 98	1 75	7 73	patented
West half	16	9	100	3 35	1 68	5 03	patented
	17	9	200	4 27	1 71	5 98	patented
	18	9	200	4 27	1 71	5 98	patented
	19	9	200	4 27	1 71	5 98	patented
East half	20	9	100	3 35	1 68	5 03	patented
East half	8	10	88	22 96	2 17	25 13	patented
East half	10	10	85	11 08	1 88	12 96	patented
East half	22	10	100	17 69	2 04	19 73	patented
	23	10	195	27 92	2 30	30 22	patented
TOWNSHIP OF DALTON.							
	26	5	100	16 75	2 02	18 79	not patented
	27	7	100	21 21	2 13	23 34	patented
	20	11	100	8 04	1 80	9 84	patented
	21	11	100	8 04	1 80	9 84	patented
	22	11	100	8 04	1 80	9 84	patented
	23	11	100	13 89	1 95	15 84	patented
	24	11	100	13 89	1 95	15 84	patented
TOWNSHIP OF DIGBY.							
	29	4	104	90 50	3 86	94 36	not patented
	31	4	104	99 31	4 18	103 49	not patented
TOWNSHIP OF DRAPER.							
	28	3	100	8 38	1 81	10 19	not patented
	29	3	100	14 13	1 95	16 08	not patented
	31	3	100	8 87	1 82	10 69	not patented
	28	4	100	4 58	1 71	6 29	not patented
	29	4	100	14 13	1 95	16 08	not patented
	31	4	100	8 41	1 81	10 22	not patented
	12	5	100	19 88	2 10	22 08	patented
	29	5	45	10 32	1 86	12 18	patented
	30	5	50	11 46	1 89	13 35	patented
	28	7	103	13 99	1 95	15 84	patented
	3	10	100	33 78	2 44	36 22	patented
	4	10	90	39 07	2 58	41 65	patented
	11	10	100	17 98	2 05	20 03	patented
	20	13	100	5 85	1 75	7 60	not patented
TOWNSHIP OF ELDON.							
Centre part of North half	16	5	16	10 70	1 87	12 57	patented
South-east quarter	12	8	50	11 16	1 88	13 04	patented
South part	11	N.P. Road	53	10 59	1 86	12 44	patented
North part	12	do	32	6 94	1 77	8 71	patented
VILLAGE OF VICTORIA ROAD, IN ELDON.							
Richmond-st. South	3		1/5	13 72	1 94	15 66	patented
do do	4		1/5	13 72	1 94	15 66	patented
do do	6		1/5	13 72	1 94	15 66	patented
TOWNSHIP OF EMILY.							
North half	11	7	100	46 26	2 76	48 98	patented
North-west quarter	11	12	50	5 43	1 74	7 17	patented
TOWNSHIP OF FENELON.							
East part, 13 chains 39 links frontage on Tp. boundary	1	4	30½	70 23	3 36	73 59	patented
North part of West half	10	5	10	3 79	1 69	5 48	patented
West part	29	11	32	15 60	1 99	17 59	patented
VILLAGE OF FENELON FALLS.							
North of Francis-st., East of Colborne-st.	7		½	6 74	1 77	8 51	patented
Fenelon Falls, west	2		½	1 95	1 65	3 60	patented
do do	4		½	1 95	1 65	3 60	patented
do do	33		2½	5 41	74	7 15	patented
do do excepting the R. Road and 49 ft. frontage on North side	71		13 perches	1 57	1 64	3 21	patented
Fenelon Falls, west	152		½	1 40	1 64	3 04	patented
TOWNSHIP OF LAXTON.							
South half	2	1	100	95 75	3 99	99 74	not patented
West half of west hal	12	1	50	56 54	3 01	59 55	not patented
North half	3	4	100	19 21	2 66	20 27	not patented
South half	5	6	100	31 78	2 35	34 13	not patented
West half	6	6	100	63 63	3 19	66 82	not patented
East half		6	100	19 59	2 09	21 68	patented
West half		6	90	29 93	2 32	31 25	patented
South-west part	3	7	53	14 61	1 97	16 58	patented
East half	6	7	100	21 94	2 15	24 09	patented
East half	2	9	100	9 58	1 84	11 42	patented
East half	12	9	100	39 54	2 56	42 10	patented
West half	5	10	100	39 49	2 16	42 65	patented
South part	1	11	50	15 29	2 01	18 30	patented
TOWNSHIP OF MACAULAY.							
	15	2	97	13 31	1 93	15 24	not patented
	19	2	96	26 30	2 26	28 56	patented
	15	3	96	12 33	1 91	14 24	patented
	32	3	100	19 30	2 08	21 38	not patented
Pt. bounded on the S. E. by Gov. road allowance, on the W. by Lot 25, on the N. by Lot 25, on the East by old Gov. rd	25	7	1	7 09	1 78	8 87	patented
	12	8	83	23 59	2 19	25 78	patented
	20	8	96	21 25	2 13	23 38	patented
	21	8	100	13 31	1 93	15 24	patented
	3	9	100	5 45	1 74	7 19	patented
	4	9	100	3 00	1 68	4 68	patented
	12	9	100	18 99	2 07	21 06	not patented
	24	9	100	35 20	2 48	37 68	not patented
	15	10	82	22 48	2 16	24 64	patented
	16	10	82	21 56	2 14	23 70	patented
TOWNSHIP OF MARIPOSA.							
West quarter of North half	9	13	25	23 82	2 20	26 02	patented
TOWNSHIP OF McLEAN.							
	32	2	100	6 84	1 77	8 61	patented
	4	4	100	11 51	1 89	13 40	not patented
	6	4	100	10 19	1 85	12 04	not patented
	7	4	100	10 37	1 86	12 23	not patented
	10	4	96	15 80	2 00	17 80	not patented
	26	6	100	19 73	2 09	21 82	not patented
	29	6	100	1 99	1 65	3 64	patented
	23	7	100	9 85	1 85	11 70	patented
	25	8	100	12 66	1 92	14 58	patented
	26	8	100	9 84	1 84	11 68	patented
	27	8	83	3 38	1 69	5 07	not patented
	31	8	100	10 63	1 87	12 50	not patented
	27	10	100	5 33	1 73	7 06	not patented
	2	11	100	5 58	1 74	7 32	patented
	31	11	100	1 46	1 64	3 10	not patented
	32	11	100	5 90	1 75	7 65	not patented
	24	12	100	8 29	1 81	10 10	patented
	26	12	100	10 60	1 87	12 47	patented
	31	12	100	5 45	1 74	7 19	not patented
	10	13	68	2 20	1 66	3 86	not patented
TOWNSHIP OF OAKLEY.							
	8	9	100	8 88	1 82	10 70	not patented
	26	10	100	7 94	1 80	9 74	not patented
	18	12	100	11 55	1 89	13 44	not patented
East half	17	13	34	12 33	1 91	14 24	not patented
East part	15	14	64	10 26	1 86	12 12	not patented
VILLAGE OF OMEMEE.							
North of King street, West of Sturgeon street	8		¼	22 89	2 17	25 06	patented
TOWNSHIP OF OPS.							
East half of West half North-east qr., (excepting 10 acres out of N. E. corner, 10 chains by 10 ch'ns)	20	4	50	$71 63	$3 39	$75 02	patented
	24	10	40	16 61	2 02	18 63	patented
TOWNSHIP OF RIDOUT.							
	2	10	100	7 95	1 80	9 75	not patented
	12	13	99	14 55	1 96	16 51	not patented
	20	14	90	13 49	1 91	15 13	not patented
TOWNSHIP OF RYDE.							
	1	2	100	6 42	1 76	8 18	not patented
	1	4	100	14 65	1 97	16 62	not patented
	2	4	100	16 46	2 01	18 47	not patented
	14	4	100	7 71	1 79	9 50	not patented
	18	4	100	24 72	2 22	26 94	not patented
	9	5	100	30 00	2 35	32 35	not patented
	15	5	100	33 37	2 43	35 80	patented
	16	5	100	14 67	1 97	16 64	patented
	2	8	100	13 22	1 93	15 15	not patented
	27	10	100	3 81	1 70	5 51	not patented
	27	12	100	27 79	2 29	30 08	patented
	27	13	100	45 52	2 74	48 26	patented
TOWNSHIP OF SOMERVILLE.							
East part	38	Front Range	106	46 78	2 77	49 55	patented
West part (Shingle Mills)	40	do	2	22 19	2 15	24 34	patented
	41	do	109	30 29	2 36	32 65	not patented
South half	1	1	104	25 31	2 23	27 54	patented
East half	4	4	98	10 74	1 87	12 61	not patented
	11		195	28 47	2 31	30 78	patented
West part	19		90	24 65	2 22	26 87	patented
South half and North west qr	2		150	396 40	11 51	407 91	not patented
South east quarter	3		50	192 30	6 41	198 71	not patented
South half	3		100	51 07	2 88	53 95	not patented
East half	16	6	100	48 77	2 82	51 59	patented
	19	6	62	15 34	1 98	17 32	patented
	24	6	17	9 29	1 83	11 12	patented
	17	7	6	8 20	1 81	10 01	not patented
South east quarter	3	8	50	27 62	2 29	29 91	patented
North part of North half	20	8	202	77 95	3 55	81 50	patented
	13	9	60	14 63	1 97	16 60	N E ½ of 60 acres patented
	10	10	178	46 27	2 76	49 03	patented
South half	11	10	200	46 27	2 76	49 03	patented
	12	10	102	20 59	2 11	22 70	patented
	9	11	200	45 82	2 75	48 57	patented
	11	11	200	70 16	3 35	73 51	patented
	13	11	255	230 82	7 37	238 19	patented
South half	5	12	100	39 89	2 60	42 49	patented
	6	13	24	86 48	3 76	90 24	patented
	7	14	200	24 56	2 21	26 77	patented
(VILLAGE OF COBOCONK, IN SOMERVILLE.)							
Cameron-st., corner of Francis-st.,	1		½	5 85	1 75	7 60	patented
TOWNSHIP OF STEPHENSON.							
	20	4	100	14 63	1 97	16 60	patented
	13	5	100	19 9[illegible]	2 10	22 05	patented
	2	6	79	16 61	2 02	18 63	not patented
Village lot, N. E. angle, pt.	15	6	½	11 51	1 89	13 40	patented
	3	7	100	19 63	2 09	21 72	patented
	4	8	100	14 01	1 95	15 96	not patented
	5	8	100	5 41	1 74	7 15	patented
	9	8	100	37 41	2 54	39 95	not patented
	10	8	99	35 14	2 48	37 62	not patented
	12	8	100	26 92	2 27	29 19	not patented
	18	8	100	22 83	2 17	25 00	patented
	2	9	100	6 29	1 76	8 05	patented
	9	9	100	23 47	2 19	25 66	not patented
	12	9	100	41 92	2 65	44 57	not patented
	13	9	100	30 43	2 36	32 79	not patented
	13	10	10	8 01	1 80	9 81	patented
	14	10	100	13 75	1 94	15 69	patented
	15	10	100	14 74	1 97	16 71	patented
	16	10	100	25 20	2 23	27 43	not patented
	7	14	100	14 03	1 95	15 98	not patented
	11	B	100	25 94	2 25	28 19	patented
	13	B	97	21 86	2 15	24 01	patented
TOWNSHIP OF VERULAM.							
East half	11	4	100	43 92	2 70	46 62	patented
East half	23	5	100	26 15	2 25	28 40	patented
	28	10	175	22 09	2 15	24 24	patented
West half	29	10	75	14 68	1 97	16 65	patented

I, THOMAS MATCHETT, Treasurer of the County of Victoria, as directed by the warrant of the Warden of the said County of Victoria, dated the Tenth day of November, A.D. 1887, will proceed to sell each and every of the above parcels of land for the arrears of taxes thereon due upon them respectively, as above set out, together with the costs, (unless said arrears of taxes and costs are sooner paid), at the Court House, in the Town of Lindsay, in the said County of Victoria, at Eleven o'clock in the forenoon on Wednesday, the 15th day of February, A.D. 1888.

THOMAS MATCHETT,
County Treasurer.

COUNTY TREASURER'S OFFICE,
LINDSAY, 10th November, 1887.

First published in THE CANADIAN POST 11th November, 1887.—70-3mos.

Treasurer's Sale of Lands

FOR TAXES IN THE

TOWN OF LINDSAY.

TOWN OF LINDSAY, } By virtue of a warrant under the hands of the Mayor and Treasurer of
To WIT: } the Corporation of the Town of Lindsay, bearing date the [illegible] of November, 1887, commanding me to levy upon the lands mentioned in the following [illegible] arrears of taxes due thereon and costs as therein set forth, I hereby give notice [illegible] said arrears and costs are sooner paid, I shall proceed to sell the said lands, or so much [illegible] may be sufficient to discharge such arrears of taxes and all lawful charges [illegible] auction, at the Court House in the Town of Lindsay, on WEDNESDAY, THE [illegible] DAY OF FEBRUARY, A. D. 1888, at One o'clock, p.m.

ALL THE UNDERMENTIONED LOTS ARE PATENTED.

Street.	Lot.	Part.	Acres.	Arrears.	Cost of Advertising and Commission.	Total.
W. Caroline	13		1/5	$4 95	$1 72	$6 67
W. Crandell	8	E. pt.	½	1 55	1 64	3 19
N. King	38	W. pt.	54 ft.	9 59	1 76	[illegible]
N. King	52		½	6 52	1 76	[illegible]
W. St. Paul	1		½	22 78	2 17	24 94
Block F F, W. St. Patrick	18		½	12 78	1 92	14 70
do do	19		½	12 78	1 92	14 70