Mrs. C. H. Keeve.

NEW CLOCKS,

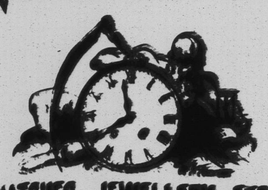

WATCHES, JEWELLERY, ETC.

MRS. C. H. KEEVE

has just received a choice lot of

Fancy Clocks, Fine Silver Watches, Wedding Rings,

and a fine stock of

HANDSOME JEWELLERY, FANCY ARTICLES, TOYS,

etc., which she will dispose of cheap for cash. Clocks and Watches neatly repaired. Call at

MRS. C. H. KEEVE'S,

Next door to Mr. Martin's Law Office.

Lindsay, Dec 15 1882. 1f

S. Cornell.

I ARISE to EXPLAIN

THAT IN THE

OLD

London Mutual

ONE SUM COVERS Live Stock, Farm Produce and Implements including Reaper and Mower

while other companies make several deductions of such property. It does a larger business than any company in the Dominion, either stock or mutual, Canadian or Foreign.

S. CORNELL,

Lindsay, April 11, 1883. 99 AGENT.

Publisher's Notice.

THE CANADIAN POST is published EVERY FRIDAY MORNING at the publication office, Kennedy's Block, foot of Kent-st., Lindsay.

ADVERTISING RATES: Ten cents per line for first insertion; three cents per line each subsequent insertion.

Advertising Rates made known on application.

Notices in local or other columns, ten cents per line for first insertion; 5 cents each subsequent insertion. Less than five lines for a first insertion charged as five lines.

Advertising and other accounts set in advance every four months. Transient advertising payable in advance.

Job Printing of every description, including the publishing of first class newspapers.

CHAS. D. BARR,
Editor and Proprietor.

May 1, 1883.

The Canadian Post.

LINDSAY, FRIDAY, JUNE 8, 1883.

LOCAL NEWS-LETTERS

MOUNT PLEASANT

(Correspondence of The Post.)

THE EARLY PICNIC.—The young men of the second concession of Emily and school of No. 10 intend holding their annual picnic in Mr. Thos. Magee's grove on Friday, June 22nd. A cordial invitation is extended to all.

RATHBUN.

(Correspondence of The Post.)

CHANGE.—The regular meeting of the Grange will be held in the school house this week. Several new members will be initiated.

GONE WEST.—Mr. M. McKenzie started for the Northwest Tuesday. He took a span team of horses with him.

HYMENAL.—It is whispered that we shall have a wedding in our town next week. Hope we'll get a bid.

RECEIVING.—Mr. Arthur Duffy has just completed his new house.... Mr. Calderwood is also building a very fine residence. No woodwork is being done by Mr. Cook of Beaverton and Messrs. Doyle and O'Neil are doing the inside work. The building will no doubt be a fine structure as all the above are first-class workmen. Mr. Calderwood is one of our most enterprising farmers.

EMILY.

COUNCIL PROCEEDINGS.—The council of Emily met at Omemee on Monday week, all the reeve, deputy reeve and councillors—Graham, Scully and Guiry. Minutes of last meeting read and passed. Moved by Mr. Scully, seconded by Mr. Guiry, that the following accounts be paid for polling booths for the provincial election: Joseph Mills, $4; Robert Kingston, $1; Charles Lucas, $4.—Carried. Moved by Mr. McQuade, seconded by Mr. Guiry, that the following bills be paid: J. Calder, for advertising court of revision and printing road jobs, $14.30; Dr. Kempt, for medicine and medical attendance of the Owen Casey, $3; Allen Hodge, for fence as safeguard on the gravel line between lots 9 and 10, on the 11th con., $1.50.—Carried. Moved by Mr. Scully, seconded by Mr. Guiry, that John Dorgan take charge of the 11th con. east of his place to the east line, and that John O'Neil, Thomas Grant and John Corbett do their statute work with the said John Dorgan.—Carried. Moved by Mr. Scully, seconded by Mr. McQuade, that this council do now resolve itself into a court of revision.—Carried.

COURT OF REVISION.—Moved by Mr. Guiry, seconded by Mr. Graham, the assessment roll for 1883 be received as now revised and finally passed.—Carried. The council adjourned to meet again on 20th inst.

CENTRE MARA.

(Correspondence of The Post.)

SOCIAL AND CONCERT.—Undoubtedly the event of the season was the social, tea and concert in connection with the Providence church on the evening of the 29th May. The attendance, although not up to the expectations, owing to the varied attractions in the neighboring towns and villages, was very fair, and all were loud in their praises of the grand entertainment. After satisfying the inner man with the good things of life, which were supplied in great profusion and which were prepared in excellent style as can only be done by our Mara ladies, the audience repaired to order by the chairman. Then came the concert, the musical part of which was under the supervision of Messrs. Hobt. and Philip Stone. We must say that in this part we were treated to something rare and which was well worth travelling miles to hear. Great credit is due to these gentlemen for the part played by them in the entertainment. The music was interspersed between short and spicy addresses by the Revs. Steele of Atherley, Holgate of Brechin, Adams of Marmora, and others. A good time the entertainment was drawn to a close and all proceeded homewards well pleased and well filled. Social No. 2 was held on Saturday evening, 26th ult., owing to the inclement weather the attendance was not what it would have been if the social was just a chip of No. 1.

SPORTING.—The popular amusement now is fishing, Mud and Sturgeon lakes being the principal resorts.... Majority of the farmers through seeding.... Some of our schools closed on the 25th ult., the teachers being in attendance at the teachers' convention in Port Perry.... Centre Mara has about three stores and one three-horse hotel. A young man who ought to know has informed us that the fair girls are going to be all the fashion this summer, and the willowy, withowy oil girls at a discount.

MORE ANON.

DONWEYVILLE.

(Correspondence of The Post.)

ACCIDENT.—Yesterday Mr. Andrew O'Leary fell from his stable loft and sprained his ankle.

SICKNESS.—The farmers are nearly all done seeding in this locality. Marriages and sickness are looming up in the distance.

LONGFORD MILLS.

(Correspondence of The Post.)

SUDDEN DEATH.—It is with deep regret that we have to chronicle this week the death of young Thos. Lawrence, aged about eighteen years of age. He was in perfect health on Sunday. On Monday he was attacked with inflammation and died Tuesday noon. This is the third death in the family in the last seven weeks. The family have the sympathy of the community.

SCHOOLS.—Our school under the management of Miss Agnew is making rapid progress.

BOOK AGENT.—Mr. L. McDonald, the book agent, is amongst us. His sales in the week are very large.

FENELON FALLS.

(Correspondence of The Post.)

A RUNAWAY.—Last Thursday morning Mr. George Gardiner, one of our village carriers, went to Mr. Thomas Johnson's, on the broadway, for a load of bricks. As the result proved, he undertook to draw too many; for on ascending the first hill on his return the horse stopped, then involuntarily commenced to back until the wagon went over the little precipice at the roadside, smashing one of the hind wheels all to pieces and breaking the reach.

THROWN FROM A BUGGY.—On Sunday last as a large number of carriages in a funeral cortege were crossing the iron bridge in this village a stoppage took place from some cause; and as the vehicles were much closer together than they ought to have been, an accident was the result. Mr. and Mrs. John Chambers, sr., of Fenelon, and one of their grandchildren were seated in a single buggy, and the horse, becoming alarmed, made so sudden and rapid a movement that Mrs. Chambers was thrown out and for a moment was under the very wheels of the buggy. She attempted to regain her seat, but being unable to do so was supported into the McArthur house, where restoratives were administered. No bones were broken, but she was so badly shaken that today (Friday) we hear that she has not recovered from the effects of the fall.—Gazette.

THORAH.

COUNCIL PROCEEDINGS.—The council of Thorah met on the 14th May, all the members present. A petition was presented by Lachlan Johnston and eight others for aid to trustees of s. s. No. 1 for authority to raise a loan. Also a petition by John W. Sudor and twenty-two others for aid on sideline between lots 5 and 6, 10th con. The report of the commissioners re town line Brock and Thorah was put in and read. Resolved, that a by-law be introduced to close up that part of the Cameron road lying between the northern limit of the 2nd con. and the south end of the Froman bridge, and to make provision for selling the same. Resolved, that the clerk do advertise the by-law to close up part of the Cameron road and post up notices as required by law. A by-law was now brought in and passed to authorize the trustees of s. s. No. 1 to borrow money upon debentures for the purpose of purchasing a school site and erecting a school house thereon. Resolved, that the report of the commissioners on the town line Brock and Thorah be adopted and that Mr. Francis McRae be appointed to meet the commissioner of Brock and let the contract requisite for carrying out the recommendations of the report. Resolved, that the reeve do furnish John McRae with a ticket to Glengarry should he agree to leave the township. Resolved, that Mr. George Smith, P. L.S., be instructed to trace the side line between lots 5 and 6 in the 10th con. and report as to the practicability of constructing the road upon the said line, and if not practicable to furnish a plan shewing the deviations necessary. Resolved, that the following amounts be granted for public improvements: Town line Brock and Thorah, east of lot 5, conditional on an equal sum from Brock, $30; approach to bridge, lot 7, 1st con., $10; repair bridges, Portage road, lot 6, at A. Cameron's between cons. 4 and 5, at Geo. French's between 2nd and 3rd cons., at lot 8, between 4th and 5th cons.; centre road, 4th con., between 6th and 7th cons., at lots 11 and 12, for gravelling, $50; sideline between lots 5 and 6, 4th con., gravelling, $50; Cameron road, ditching and gravelling, $50; Mara-st., north of station, gravelling, $50; between 1st and 2nd cons. at lot 10, $20; between 5th and 6th cons. at lot 1, $30; between lots 5 and 6, n. hf. 5th con., turnpiking and ditching on one side, $40. A number of accounts were presented and ordered to be paid. The council then adjourned until Saturday, May 26th, to meet as a court of revision.

COURT OF REVISION.—The court of revision to revise the assessment rolls of the township met at 11 a.m. on the 26th May. Three appeals were presented, one from the Midland railway resulted in a reduction of assessment of $200. Two appeals by Messrs. Farquhar Stewart and Wm. Anderson respectively were allowed. The court then adjourned sine die.

FENELON.

COURT OF REVISION.—The council of Fenelon met as a court of revision at Cameron on May 25th, 1883. On motion of Mr. Smithson, seconded by Mr. Hall, Mr. Daniel took the chair. The following appeals were heard: T. Isaac, appeal on personal property; M. Haggarth, appeal on real estate. Moved by Mr. Moynes, seconded by Mr. Smithson, that Mr. T. Isaac's assessment on personal property be reduced to $150; also that Mr. Haggarth's assessment on real estate be reduced to $800; also that Mr. Hugh Smith be assessed for south half lot 14, con. 2, instead of John Smith; also that south-west part lot 1, con. 4, be assessed to P. Mahoney for $200, also that the same be struck of non-resident roll; also that this council cannot comply with the request of Mr. A. C. Graham to enter J. A. Graham on the roll, but that Mr. A. C. Graham be assessed for w. ½ of lot 27, con. 1; also that A. Rutherford, jr., be assessed as tenant of the east half of lot 8 in the 7th con., and that his name be struck off the roll as farmer's son; also that Henry Newberry be assessed as tenant of w. ½ lot 15, 5.—Carried. Moved by Mr. Smithson, seconded by Mr. Hall, that the assessment roll as now revised be finally passed.—Carried.

COUNCIL PROCEEDINGS.—The council then took up general business. Minutes of last meeting read and approved. Communications were read from Messrs. J. D. Naylor and I. W. Reid. Moved by Mr. Moynes, seconded by Mr. Graham, that Messrs. Hall and Smithson be authorized to inspect road on boundary opposite lot 12, con. 1, also road across said lot and report at the next council meeting.—Carried. Moved by Mr. Graham, seconded by Mr. Moynes that the following sums be granted as charity: W. Hutchison, $3; R. McInnes, $3; Widow West, $3.—Carried. Moved by Mr. Hall, seconded by Mr. Graham, that in consequence of the opposition of Messrs. Parrington and Copeland this council deem it inexpedient to pass a by-law to close that part of the second concession at lot 30.—Carried. Moved by Mr. Graham, seconded by Mr. Moynes, that Mr. Jordan be refunded $2 for statute labor charged against him.—Carried. Moved by Mr. Graham, seconded by Mr. Moynes, that the reeve is authorized to procure road scrapers for Messrs. Stephenson and T. Graham, 2nd con.; also that the reeve is authorized to procure scrapers for such other pathmasters as require the same.—Carried. Moved by Mr. Graham, seconded by Mr. Hall, that the clerk is hereby authorized to demand from the township of Ops the sum of $4, being one half of the price paid by this council for a culvert on Ops boundary opposite the 2nd concession of Fenelon destroyed by the spring freshet.—Carried. Moved by Mr. Moynes, seconded by Mr. Hall, that the sum of $300 be forwarded to the crown land department to meet a like sum granted by the Ontario legislature at its last session to be expended on the roads in the municipality of Fenelon.—Carried. Moved by Mr. Smithson, seconded by Mr. Hall, that the reeve is hereby instructed [illegible] boundary opposite [illegible] consider the advisability of meeting the proposal of the town of Ops to make drain on said boundary.—Carried. Moved by Mr. Smithson, seconded by Mr. Hall, that the following bills be paid:—E. D. Hand, advertising [illegible]; R. Wood, coffin for S. Nicholls, $8; T. Bentley, making culvert on Ops boundary, $8; G. Cundy, repairs to crossway on line between lots 20 and 21, con. 4, $3; J. McMahon, repairs on Rosedale bridge, $1; Cambray post-office, postage, $3.05; sundry school incidentals, $12.75; R. Rutherford, repairs to bridge, $9.75; W. Dunlop, salary as assessor, $60.00.—Carried. Moved by Mr. Smithson, seconded by Mr. Moynes, that the reeve be instructed to have Jas. McMahon pin breakwaters on the six piers of Rosedale bridge.—Carried. The council then adjourned to meet at Glenarm on the 8th day of June next.

SANDRINGHAM.

(Correspondence of The Post.)

SCHOOL REPORT.—Subjoined is the standing of the pupils of s. s. No. 3, Eldon for the month of May.—Fourth class: Rosina McInnes, Nellie Rodgers, Alex. Gillanders, Duncan Smith, Lizzie McInnes. Third class, senr: Maggie Gillanders, Mary Grant, Eilen Gillespie, Maggie Grant. Third class, junr: Neil McEachern, Frank McInnes, Christina McEachern, Annie Grant, John Gillespie. Second class: Katie Torry, John Gillanders, Maggie McInnes, Frank McKee, Wm. Camplin.... It must be borne in mind that this report is based upon the total number of merit marks taken daily during the month, and therefore regular attendance is indispensable for any who wish to have an honorary place in the report.

ESSONVILLE.

(Correspondence of The Post.)

PERSONAL.—Miss Emma O'Brien is visiting friends here and reports great improvements here since her last visiting.

MEASLES.—The measels are visiting us at present. They are the first disease ever travelled here and on that account and our healthy nature they trouble us no more than a common cold.

THE CROPS.—We have had of late some heavy warm showers, and visitors say our crops will compare favorably with those in the front townships.

SUNDAY PREACHING.—Rev. Mr. Ledingham of Haliburton preached here last Wednesday from the words "While the earth remaineth seed time and harvest and and cold and heat and summer and and night shall not cease," declaring that:

"As days and years in passing by,
Proves the end of time must come;
So take a friends advice and secure just now
In Christ your final home."

ROOTS.—The potato crop is being planted and the potatoe bugs seem glad.

OMEMEE.

BIG SALE.—M. A. E. Byers, general agent at Omemee sold in one day last week three Maxwell reapers, one Maxwell mower and one gang plow. This was a pretty good day's work, and we'd like to hear if there is another agent in the county who can boast of doing as well. Mr. B. is a good agent and knows how to make a sale.

A NARROW ESCAPE.—On Friday night last Mr. Redmond Carey, who lives on the east side of the river, had a narrow escape, with his family from being burned to death in bed. His wife having been ill for some time past, it was necessary to keep a light burning all night, and the night of the explosion it had been left burning as usual, with the flame turned partly down. Some time during the night Mr. Carey was awakened by his wife screaming that the house was on fire. In a few minutes more it would have been, no doubt, but for the presence of mind displayed by Mr. C., who managed to extinguish the fire, having his hands badly burned in doing so. It appears after they had fallen asleep the fire worked down below the burner of the lamp into the oil, and the flame was bursting out of the chimney when discovered. The heat was so intense that part of the burner was melted away. Almost every one of our exchanges (save the Millbrook Messenger) has now and then an account of a fire caused by a lamp exploding, and the explosion in nearly every instance appears to be caused either by having the light turned down or the lamp filled too full of oil, either of which is very dangerous, though many are no doubt unaware of the fact, as the practice is almost universal of leaving the light burning with the flame turned down. The above accident will, we hope, prove a warning.

Shiloh's Catarrh Remedy.

We have a speedy and positive cure for catarrh, diphtheria, canker mouth and headache, in Shiloh's Catarrh Remedy. A nasal injector free with each bottle. Use it if you desire health and sweet breath. Price 50 cents. S. PERRIN, wholesale and retail agent.—14-eow-26.

Miscellaneous.

TINTED BLOCK ENVELOPES.—Ten different patterns, very stylish and neat. Prices reasonable. A direct importation from a celebrated American firm, at THE POST PRINTING OFFICE. Call and see them.

A BOON TO MEN

All those who from indiscretions, excesses or other causes are weak, unnerved, low spirited, physically drained, and unable to perform life's duties properly, can be certainly and permanently cured, without stomach medicines. Endorsed by doctors, ministers and the press. *The Medical Weekly* says: "The old plan of treating Nervous Debility, Physical Decay, etc., is wholly superseded by THE MARSTON REMEDY. Even hopeless cases secured of certain restoration to full and perfect manhood." Simple, effective, cleanly, pleasant. Send for treatise. Consultation free.

MARSTON REMEDY CO., 75 Yonge St., Toronto, Ont.

HEALTH IS WEALTH.

DR. E. C. WEST'S NERVE AND BRAIN TREATMENT, a guaranteed specific for Hysteria, Dizziness, Convulsions, Fits, Nervous Neuralgia, Headache, Nervous Prostration caused by the use of alcohol or tobacco, Wakefulness, Mental Depression, Softening of the Brain, resulting in Insanity and leading to misery, decay and death, Premature Old Age, Barrenness, Loss of Power in either sex, Involuntary Losses and Spermatorrhœa, caused by over-exertion of the brain, self-abuse or over-indulgence. One box will cure recent cases. Each box contains one month's treatment. One dollar a box; six boxes for five dollars; sent by mail prepaid on receipt of price. We guarantee six boxes to cure any case. With each order received by us for six boxes, accompanied with five dollars, we will send the purchaser our written guarantee to refund the money if the treatment does not effect a cure. JOHN C. WEST & Co., Sole Proprietors, Toronto, Ont. Guarantees issued only by A. HIGINBOTHAM, sole authorized Agent Lindsay. P4210-eow-1y.

MORTGAGE SALE

—OF—

VALUABLE TOWN PROPERTY

—IN THE—

TOWN OF LINDSAY.

Under and by virtue of the power of sale contained in a certain mortgage to the vendors, which will be produced at the time of sale, and in payment of the moneys secured by which default has been made, there will be offered for sale

BY PUBLIC AUCTION, AT THE BENSON HOUSE in the TOWN OF LINDSAY,

—ON—

SATURDAY, THE 9th DAY OF JUNE

next, 1883, at the hour of two o'clock in the afternoon, by GEORGE McHUGH, Auctioneer, the following parcel of land, namely:

The TWENTY-NINE and THIRTY [illegible] side of Kent Street east, in the said town of Lindsay, on which there is a large Carriage and Blacksmith Shop, with Horse and Engine Room attached; also a small dwelling house.

TERMS.—10 per cent. at time of sale, balance in one month without interest. There will be a vendor's lien.

The vendor will not agree to produce any title deeds other than those in her possession.

For particulars apply to

O'LEARY & LEARY,
Vendors Solicitors.

Lindsay May 7th, 1883.—36-4.

Richard Kylie.

CARRIAGES, CARRIAGES.

I feel confident that I can convince any person wanting a

WAGGON, CARRIAGE, PHÆTON, BUGGY

or DEMOCRAT, that I have the best stock of work ever offered for sale in Lindsay.

THE LATEST AMERICAN DESIGNS

built by First-class Workmen. I do my own Iron work and use nothing but NORWAY IRON. My Waggon Boxes are made of HARDWOOD TIMBER.

☞ DON'T FAIL TO GIVE ME A CALL.

RICHARD KYLIE,

Lindsay, May 3rd, 1883. North of the Market, Lindsay.

McLennan & Co.

COAL DEPOT AND GENERAL HARDWARE.

Stove, Grate, Foundry and Blacksmith Coal

At lowest prices. We have in stock and to arrive a large stock of

PLASTER OF PARIS AND BLASTING POWDER,

Also a full line of

Fine Steel and Shelf Hardware. Bought Strictly for Cash.

☞ We would solicit inspection of goods and comparison of prices.

Lindsay, Dec. 22, 1881. **McLENNAN & CO**

W. R. Skitch.

CARRIAGES AND WAGGONS

W. R. SKITCH

has one of the largest stocks of

Carriages, Democrats, Buggies and Farmers Waggons,

and for style, durability and finish cannot be excelled. Made out of first-class seasoned timber. First-class workmen employed and everything done under my own supervision. REPAIRING in every branch done on the shortest notice, and prices right.

W. R. SKITCH,

☞ Works Near Daly's Hotel, and opposite the Gas Works.

Lindsay, May 30, 1883.—28-8.

John Anderson.

UNDERTAKING!

In all its details carefully carried out by the subscriber. Caskets and Burial Cases ready on short notice.

A FIRST-CLASS HEARSE ON VERY MODERATE TERMS.

HOUSEHOLD FURNITURE!

A large and well assorted stock of Household Furniture always on hand. Parlour and Bedroom Setts a Specialty.

Lindsay, May 28, 1883.—39. **JOHN ANDERSON,** Kent-st., Lindsay.

Octavius Newcombe & Co.

OCTAVIUS NEWCOMBE & CO.

MANUFACTURERS OF

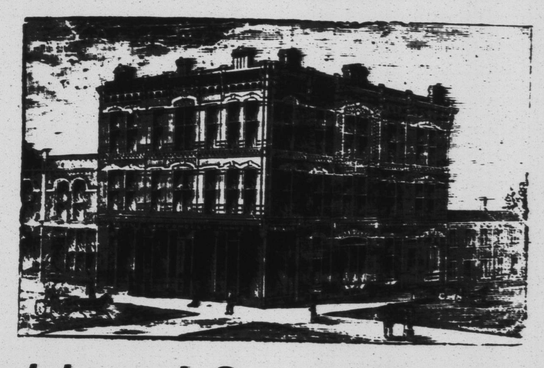

Upright and Square Pianofortes,

FACTORY.....107 and 109 Church and 66 Richmond Streets.
WARE-ROOMS.....109 Church Street, Toronto.

The best materials are used in the NEWCOMBE PIANOS and their general construction are of the most thorough and substantial character. Musicians commend them for excellence of touch and tone, and the appreciation of purchasers is shown by their constantly increasing sale.

Prices as Low as Consistent with First-Class Work. Terms Easy

Should these instruments not be represented or kept in your locality, address the undersigned

OCTAVIUS NEWCOMBE & Co.,
107 and 109 Church Street, Toronto.

Northern Pacific R.R. Land Co.

THE BEST HOMES

For 10 million people now await occupancy in

MINNESOTA, DAKOTA, MONTANA, WASHINGTON AND OREGON, IN THE NORTHERN PACIFIC COUNTRY.

20 MILLION ACRES of the best Wheat, Farming, Grazing and Timber Lands are for sale by the Northern Pacific Railroad at prices ranging chiefly from $2.00 to $4.00 per acre, and if desired, on 5 years' time. An equal amount of Government lands (rich agricultural, gold, silver and other mineral and forest lands), are open for settlement under the Homestead, Pre-emption and Tree Culture Laws. THEY ARE FREE TO ALL!

THESE LANDS reach 50 miles on each side of the Northern Pacific Railroad, and Government lands are being rapidly taken up. Come and select from the Great Lakes to the Pacific Ocean. Both the Railroad in this the BEST MONEY MAKING COUNTRY IN AMERICA! and Government lands are being rapidly taken up. Come and select a PRODUCTIVE, PROFITABLE farm

THE HEALTHY CLIMATE, fertile soil, sure crops every year, abundance of fuel and water, and great demand for labor at good wages, offer great inducements to settlers. Dakota Spring Wheat, "No. 1 Hard," brings 10 to 15 cents more per bushel than any other kind of wheat.

FREE! For maps and publications, sent free of charge, and for all information relating to lands, rates of fare, etc., apply to or address

P. B. GROAT, Gen'l Emigr. Agent, St. Paul, Minn. —or— CHAS. B. LAMBORN, Land Commissioner, St. Paul, Minn.

HIGHEST CASH PRICE PAID for

WHEAT AND OATS.

The undersigned are prepared to pay the Highest Market Price for WHEAT AND OATS delivered at their mill at Lindsay.

PATENT FLOUR—NEW PROCESS.

Having introduced the new process for the manufacture of flour they are now prepared to fill all orders for the patent article. They have arranged with J. G. EDWARDS, hardware merchant, to take orders for them. All orders received from him through the telephone will be attended to promptly.

NEEDLER & SADLER.

Lindsay, Oct. 13th, 1881.

DRESS AND MANTLE MAKING.

MISS MITCHELL,

begs to thank the public for their liberal patronage, and respectfully announces that she will always be found in the Doherty block over Mr. Simon's dry goods store. She has on hand for inspection and sale a number of bridal, evening, dinner and walking costumes, also mantles and dolmans, and is now prepared to carry on a larger business than ever. She has also a large assortment of dress goods in silks, satins, woollens, laces and other necessary trimmings. New York and Paris fashions always on hand. Miss Mitchell's long experience of over twenty years in the business, part of that time having been spent in the city of Toronto, the centre of fashion, will ensure the confidence of the public generally. First class work at the lowest prices in town. All cutting and fitted warranted. She is prepared to assist in matching all dress goods and trimmings.—31-1y.

Medical.

CARTER'S LITTLE LIVER PILLS.

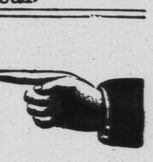

CURE

Sick Headache and relieve all the troubles incident to a bilious state of the system, such as Dizziness, Nausea, Drowsiness, Distress after eating, Pain in the Side, &c. While their most remarkable success has been shown in curing

SICK

Headache, yet Carter's Little Liver Pills are equally valuable in Constipation, curing and preventing this annoying complaint, while they also correct all disorders of the stomach, stimulate the liver and regulate the bowels. Even if they only cured

HEAD

Ache they would be almost priceless to those who suffer from this distressing complaint; but fortunately their goodness does not end here, and those who once try them will find these little pills invaluable in so many ways that they will not be willing to do without them. But after all sick head

ACHE

is the bane of so many lives that here is where we make our great boast. Our pills cure it while others do not.

Carter's Little Liver Pills are very small and very easy to take. One or two pills make a dose. They are strictly vegetable and do not gripe or purge, but by their gentle action please all who use them. In vials at 25 cents; five for $1. Sold by druggists everywhere, or sent by mail.

CARTER MEDICINE CO.,
New York City.

HALL'S

Catarrh Cure

Is Recommended by Physicians.

CURES

Catarrh of the Nasal Cavity—Chronic or Ulcerative Catarrh of the Eye, Ear or Throat. It is taken INTERNALLY, and acts DIRECTLY upon the Blood and Mucous Surfaces of the System. It is the best Blood Purifier in the World, and is worth ALL that is charged for it for THAT alone. THE

ONLY INTERNAL CURE FOR CATARRH

IN THE MARKET.

$100 We offer $100 for any case of CATARRH it will not cure. $100

WELLAND, ONT., MARCH 20, 1882.

My little daughter was troubled with Catarrh for two years, and was very much benefitted by the use of "Hall's Catarrh Cure." She is now about cured. W. T. HOUSE.

WELLAND, ONT., MARCH 20, 1882.

I have used "Hall's Catarrh Cure," and judging from the good results I derived from one bottle, believe it will cure the most stubborn case of Catarrh if its use be continued for a reasonable length of time. W. H. HELLMS.

WELLAND, ONT., MARCH 20, 1882.

F. J. CHENEY & Co., TOLEDO, O.

Gents:—Have sold Hall's Catarrh Cure for the last year, and it gives entire satisfaction.

Yours, truly,
H. W. HOBSON, Druggist.

Hall's Catarrh Cure

Is sold by all wholesale and retail Druggists and dealers in Patent Medicines in the United States and Canada.

PRICE:

75c. A BOTTLE. $8.00 A DOZ.

The only genuine Hall's Catarrh Cure is manufactured by F. J. CHENEY & Co., Toledo, O.

☞ Beware of imitations.

S. PERRIN, Agent, Lindsay.

Bottled for the Ontario trade by

H. W. HOBSON,

0-1y WELLAND, ONT.

Miscellaneous.

WEDDING INVITATIONS.—Something very choice and desirable. No young lady should get married without having these printed at THE POST PRINTING OFFICE. Call and see samples.

COULTER & EMMS,

Carriage and Wagon Makers and General Blacksmiths.

Having leased that well-known stand opposite the station, Uptergrove, intend going into the manufacturing of Waggons and Carriages, Sleighs, Cutters and Harrows. The best of material used. Having many years experience in the business they will guarantee good satisfaction. Horse shoeing a specialty. Repairing done neatly and promptly. COULTER & EMMS. Uptergrove, April 3, 1883.—30-26.

LUMBER AND SHINGLES.

LUMBER

Of all kinds, suitable for building and retail purposes can be had cheap in quantities of 20,000 feet and upwards; also

SHINGLES

of any grade, the same can be delivered at any point.

BOBCAYGEON LIME.—Also a large quantity of Lime from the now celebrated Bobcaygeon kiln. Orders for Lumber and Lime can be left with Mr. S. WALKER, at the yard, below Fee's Mill, Lindsay. M. BOYD, Bobcaygeon, Ont.

DR. FELIX LE BRUN'S

G AND G CURE.

A guaranteed Cure for Gonorrhœa and Gleet. Safe, pleasant, and reliable. No bad results from its use. Does not interfere with business or diet. Price $2 per box or three boxes for $5. Written guarantees issued by every duly authorized agent to refund the money if three boxes fail to cure. Sent postage prepaid on receipt of price. Address, DR. FELIX LE BRUN & Co., 81 & 83 King-st. east, Toronto, Sole Proprietors. A. HIGINBOTHAM, authorized agent for Lindsay, Ont.—22-1y.

SMOKE

V.T.C.

TWIN-NAVY

THE BIG 10 CT. PLUG