## JOHN: A LOVE STORY.

[CONTINUED FROM FIRST PAGE.]

CHAPTER XI.

## THE MAGANETAWAN COUNTRY.

BRACEBRIDGE NORTHERN VILLAGE—THE NEXT TOWNSHIPS WONDERFUL PROGRESS—COLONIZATION RAILWAYS.

Mr Samuel Beadle, Deputy Reeve of Paudash, has extended the few notes printed in This Post some time ago, descriptive of the Maganetawan country, into an interesting letter in the Paudash Free Gazette, from which we make the following extracts: "From here (South Falls) we came to Bracebridge a distance of three miles, an incorporated village on the north branch of the Muskoka river, of which our late worthy Warden, R. Percy, is Reeve. It is bound to be a town, and [illegible] before five years, a county town, as it is [illegible] the centre of distributing point, to every [illegible] the Maganetawan. It is surprising the quantity of produce that leaves here daily [illegible] city of people a [illegible] west. They have a splendid [illegible] for the north west [illegible] look out the saw by all [illegible] magistrate here, [illegible] who head quarters for [illegible] who [illegible] is. The Government [illegible] boasting the free grant [illegible] Office here must have built a fine book Hall [illegible] village and this summer, which is added to the [illegible] waterfall also to the enterprise. There is a flag [illegible] hope, which is still standing by a saw mill, [illegible] which factory, &c. all doing a good trade. While here I was introduced to a gentleman from Dublin, who is about to start a large tannery, and absolutely to a business of some twenty-five thousand dollars a year, and employ about fifty men, on condition of the village granting him a small bonus and exemption from taxes for ten years, which I am informed the village is willing to do. From here we next came to a small village called Utterson, in the township of Stephenson, a thriving place thirteen miles from Bracebridge. Here the country is rough, and is alternately granite rock and sandy loam soil, about fifty per cent of the land is suitable for farming. Thirteen miles from here is Huntsville, situated near Vernon lake, and likely to be a place of importance, as there are several Government roads branching off near it in different directions. The soil here is a heavy clay. There are six stores, one tavern, one blacksmith shop, one shoe, a school house, church, post office, a stage running to Bracebridge one day and back the next, a saw mill a telegraph office, and they are building a steamboat, which will be ready to run on the rivers and lakes next summer. Strange to say, large as this village is, it is not yet organized into a municipality, therefore happy place! They pay no taxes. Their school they keep up by subscription, so that you will think the place has grown pretty fast and has some very passable country around it to support it. From here we went north twenty three miles, through a part of Stratt, the township of Perry and into the township of Armour, at the outlet of Doe lake which empties into the Maganetawan river, which is now as large as the Jonkey river, and emptied into Georgian Bay, with only two falls between here and the bay, a distance of one hundred and fifty miles, and large enough for the Vedette, of Commodore Crandall's line of steamers. After we had left Huntsville some eight or ten miles we came into a better class of country, and the further north we came the better the land. When I was in the township of Armour a year ago the land sold me as well that I took up for hundred acres and let a job of chopping it, and my object in going back at the present time was to clear it, which I did, and let a job of chopping and clearing more. I have taken it up as a home for my children, but if I were ten years younger you could not keep me in Paudash from settling there. The township that I was in, namely, Perry, McMurray, Ryerson, Armour, and other two townships to the east, the names of which I do not at present remember in my opinion will make as good townships, as a whole, as either Paudash or Eldon, and if Armour was alongside of Paudash and Eldon in the same position as it was when I came to it in 1860, twenty six years ago, I would go into it in preference to Paudash, and the people there have the advantage of government roads, and that in Paudash and Eldon never had. In Armour, although the surveyors only left three weeks after surveying the township when I took up the land a year ago there is now a government road within eighty rods of my lands, a strong shoe within a mile and a half, a post office within five miles, and the prospect of one within a mile and a half before six months a saw mill, grist mill and shingle mill within twelve miles, to which I can go either by the government road or by water. This shows that the country is settling fast, and from reliable information he had it will better further back until you get within some ten miles of Lake Nipissing, which is some twenty miles north of here. I would advise any person to come here unless he knows something of bush life, and expects to put up with the inconveniences that people have going into a new country. I found people come in here from Pickering, Whitby, Reach, Pembroke, Eldon, Brock, Leeton, Digby, Vaughan, Scotia, Stonecliffe, Paisley, London, Otto, Brunel, Dalhousie, and in fact from almost all points of the compass, and there are not more than one in twenty who did not either take in land or buy out some one who would move on land further back with an eye to speculation. Many of them appeared to be men of means, who wished to go where they could get more land for their money, and knew what it was to begin in the woods. I am satisfied that in a few years Dry Dock, Northern Railway will be extended through this section of country to the terminus of the Pacific Railway, and there has been a line already run from Gravenhurst by Huntsville and the outlet of Doe lake, and thence to the terminus of the Pacific. All of modern Canada are bound to tap the Pacific, and this is the nearest point they can get at, and the shortest and most level route, as well as through a good agricultural district. Toronto, which has an eye to business, gave a bonus of $10,000 for the surveying of the line. The country here is generally a sandy clay loam with clay bottom, and some parts are as heavy clay as can be found in Markham or Otto. If the Government do their duty, and work for the improvement and settlement of the country, and wish to have their names handed down to posterity as the greatest statesmen of the age, they will spend the rest of the surplus of "next year" in building colonization roads in improving some of those already built, and in pushing on the Northern Extension Railway and the Victoria railway to Lake Nipissing and the Ottawa river; and in time, instead of two counties of Ontario, I should not be surprised if there would be two provinces of Ontario, north and south. If any persons have a notion of taking up land for themselves or children, I would advise them to go back and see the country, before going to Manitoba or elsewhere and judge for themselves. It will cost them some fifteen or twenty dollars, and take plenty of time, as there cannot travel through it as we can here, where we have roads to drive over in any direction. There is not a single foot of timbermen running the country there, as there is no more pine than is needed for consumption. The timber is principally maple, beech, basswood and some birch and grey elm, no rock elm, and only a few white oak in some places around the lakes. The principal drawback in some places is the want of cedar for fence rails, but in other places there is enough if taken care of and not destroyed. There also the want of lime, but I believe you can import it cheaper than you can make it. Fish are very plentiful in the rivers and lakes, and abundance of game in the woods.

### HOME AND FOREIGN NOTES.

A well-to-do Surrey farmer committed suicide by jumping into a well on his farm 40 feet deep.

Extremely severe gales prevailed last week on the eastern coast of England and Scotland, doing a great deal of property, and resulting in the loss of over 140 lives.

The London Financier says that bankers could if they chose tell a good deal about the growing prosperity of Ireland. They have for some time past been much struck by the magnitude of the deposits lodged with them by persons of apparently very humble means. The old habit of hoarding and hide money in the roof is declining, and people are gradually meeting their savings.

The new Turkish constitution was solemnly proclaimed last Saturday, and inaugurates a new order of things sufficiently progressive and sweeping to frighten old Mahomedans. After defining the position, prerogatives and duties of the Sultan, and declaring that Islamism is the religion of the State, it guarantees religious liberty, the liberty of the press, freedom of education, the right of petition to the Legislature, the equality of all in the sight of the law, the rights of property owners and the inviolability of the domicile. The system of the administration of justice is recast, but in what in vogue among modern nations, the responsibility of Ministers is established, and a Legislature, consisting of an Upper and Lower Chamber, to be known as the Senate and Chamber of Deputies, is constituted, the latter, together with the Ministry, being invested with the power of initiating legal and administrative reforms, and both Houses enjoying full freedom to vote and express opinions. Finally, a broad scheme of provincial administration, embracing a system of elective general and municipal councils, is inaugurated; provision is made for regulating the finances of the country, and a special clause is added declaring that no modification of the Constitution shall be made unless by the votes of both Chambers and the sanction of the Sultan.

The Sombra tragedy has been surpassed by one somewhat similar at East Saginaw, Michigan. The crime was committed in September last, and the parties implicated were arrested on suspicion and placed in court for trial, when Alexander pleaded guilty to murder in the second degree and taking the stand, made a full owning of one of the most deliberate and bloodthirsty murders ever recorded in the annals of crime. Alexander is 19 years of age, and stated that he had been criminally intimate with Mrs. Smith for four years. In June last Mrs. Smith asked him to write East to Cargan, her brother-in-law to come and help her husband out of the way. Alexander had been plotting over a year to kill Smith, but did not have the pluck. Cargan wrote that he would come on, and would do the job for $600. Alexander dropped at an hotel in Cheboygan on the night of the murder and went to bed. At midnight he crept, on all fours, through a window in Smith's house was admitted to Cargan's room, who was chopping at Smith's. Cargan took a club from under the bed and told Alexander he wanted him to hand him a strap. Both then proceeded to Smith's bedroom and found him asleep. Cargan struck Smith twice with the club, arousing him, when he at once clinched Cargan. Alexander took the club and struck Smith twice, killing him. They then put the drap around his neck and carried the body to the barn, piling a quantity of hay upon it and setting fire to the barn. They went to the house and removed the blood stains from the floor and walls. Alexander said his motive was to get Smith out of the way, marry Mrs. Smith, and obtain possession of the property. He told his story in a cool, unconcerned manner. The courtroom was crowded, and intense excitement at the horrible revelations prevailed.

The track of the Hamilton & North Western Railway is being laid at the rate of a mile a day, and it is expected, will be continued at that rate till finished.

A truce has been put to the railroad war, waged so long between the leading trunk lines of the United States and Canada, and a general advance in rates has gone into operation.


### SPECIAL NOTICES.

EPPS'S COCOA.—GRATEFUL AND COMFORTING.—"By a thorough knowledge of the natural laws which govern operation of the digestion and nutrition, and by a careful application of the fine properties of well-selected cocoa, Mr. Epps has provided our breakfast tables with a delicately flavoured beverage which may save us many heavy doctors' bills. It is by the judicious use of such articles of diet that a constitution may be gradually built up until strong enough to resist every tendency to disease. Hundreds of subtle maladies are floating around us ready to attack whenever there is a weak point. We may escape many a fatal shaft by keeping ourselves well fortified with pure blood and a properly nourished frame." *Civil Service Gazette.*—790-1y.

EPPS'S COCOA.—GRATEFUL AND COMFORTING.—The agreeable character of this preparation has rendered it a general favourite. Made simply with Boiling Water or Milk. Each packet is labelled JAMES EPPS & Co., Homœopathic Chemists, 48, Threadneedle-street, and 170, Piccadilly, London. Works, Camden-road, Camden-town, and Piccadilly.


## Public Notices.

NOTICE.—All parties infringing the Patent Lever will be punished to the full extent of the law.

J. W. FINNEY, Local Overseer.

CUSTOMS DEPARTMENT,

OTTAWA, Dec. 2nd, 1876.

Authorized Discount on American invoices, until further notice 7 per cent.

J. JOHNSON, Commissioner of Customs.

INSOLVENT ACT OF 1869 AND 1875.

*In the Matter of DAVID THOMAS, an Insolvent.*

NOTICE

Is hereby given that by virtue of the power vested in me as assignee of the above named insolvent, I will offer for sale by

PUBLIC AUCTION,

on

Monday, the 19th Day of February,

A. D. 1877, at the house of Eleven o'clock in the forenoon, at the

COURT HOUSE, IN THE TOWN OF LINDSAY,

In the County of Victoria, all the estate, right, title and interest of the above-named insolvent, and of myself as assignee of his estate, in and for the following lands as [illegible] situate in the said Town of Lindsay, being the [illegible] part of Lot Number Twenty, Range East, in the said Town, and part has a frontage on [illegible] of Lindsay, which Russell Street of Thirty three feet [illegible] own at time [illegible]

TERMS and conditions made known at sale.

For further particulars apply to

S. C. WOOD, Assignee.

Or to WM. McDONNELL, Jr., Solicitor. 901-3.

SHERIFF'S SALE OF LANDS.

County of Victoria, } to wit }

Will be sold at my Office, in the

COURT HOUSE, IN THE TOWN OF LINDSAY,

on

Saturday, the 31st Day of March,

A. D. 1877, at the hour of Twelve o'clock, noon, unless and by virtue of a writ of fieri facias, all the right, title and interest of the undermentioned defendants, in and to the following lands and tenements, viz.

ARCHIBALD CAMPBELL, *Plaintiff,* on JOHN NESBITT AND MARGARET NESBITT, *Defendants.*

All and singular that certain parcel or tract of land and premises situate, lying and being in the Township of Eldon, in the County of Victoria, and Province of Ontario, being composed of the

West Half of Lot Number Twenty, in the Eighth Concession of the Township of Eldon,

Containing by admeasurement One Hundred Acres, be the same more or less.

GEORGE KEMPT, Sheriff, County of Victoria.

Sheriff's Office, Lindsay, } 14th December, 1876. }

First published 15th December, 1876.—901-16.

## Miscellaneous.

TO LET Two Dwellings on Russell street Apply to M. DEANE, Civil Engineer, Lindsay. 898-tf

BOARDERS WANTED. Five or six gentlemen can find good board and comfortable lodgings by applying to Mrs SHERIDAN, Ontario House, Kent-st., Lindsay. 898-tf

TO LET. A Brick Dwelling House, opposite the Drill Shed; also a Shop on Lindsay-st., across the bridge. Apply to A. McALPINE. Lindsay, Nov 15, 1876. 897-tf

STRAYED, Strayed into the premises of the subscriber about the first week of last September TWO CALVES, say six or seven months old. The owner is paying poundage and paying charges for them away. JAMES TERVIN, Kingston, Dec 6th 1876. 901-3.

P. PALMER BURROWS, M. D., C. M., (late of Ottawa.) Graduate McGill College, Montreal, May 1869. Honor Student Laval College, Quebec. Licentiate College of Physicians and Surgeons, Quebec, Ontario. Physician, Surgeon and Accoucheur. Office William Street, (premises formerly occupied by Dr. Benson.

PURE BREDBERKSHIRE BOAR. Having lost by an accident the services of the pig advertised last month, I now beg to inform the farmers of Victoria that I have replaced him with a Bed-chief Berkshire Boar which I will guarantee to be pure bred. Will be kept for service this season at the Queen's Hotel, Lindsay. Terms, $1 payable at the time of service. DAVID STEPHENSON. Nov., 1876.—898-3.

REMOVAL.

J. MULLINS, DYER,

Has removed to Peel Street, next to Mr Baker's Old Shop, and is now prepared to clean and refine all kinds of Furs. Caps and muffs cleaned and relined with the best silk, from 75c to $1. All kinds of Repairs neatly attended to. Gentlemen's clothes cleaned, dyed, and neatly repaired. 899

$20 REWARD. Estray Colts.—Strayed from lot 13 in the 4th Con. of Ops, on the last week in April, a pair of colts,—a large black two year-old mare colt, a little white on one hind foot, and a yearling horse colt, light bay, with white stripe on face, and little white on hind feet. Information that will lead to recovery will be rewarded. Word may be left at the Globe Hotel, Lindsay, or address P. HICKEY, Lindsay. 883-6m-pd.

TO MANUFACTURERS. The undersigned has for sale a Harper's Plaster and Matcher, and a Sticking or Moulding Machine; these machines are nearly new and in good working order. Also, 1 Turning Lathe, 13 feet bed with 2 feet swing. These articles will be sold cheap, as I have no further use for them. JNO. MAKINS, Victoria Foundry, William-st, Lindsay. Lindsay, Nov 7, 1876. 896-tf

WANTED.

Agents Wanted

In every Township in the County of Victoria, to sell Hodgin and Barnes' Centre Suspension Gate. This gate took the First Prize at the Central Exhibition, Port Hope. From five to ten dollars a day can be made by a worker, and none other need apply. Township, or a section of any Township, or Farm Rights for sale. Apply to

W. H. COTTINGHAM, Omemee.

BEEF HIDES WANTED.

$5.00 per 100 lbs.

We are now prepared to pay the above price for any quantity of

No. 1 BEEF HIDES.

Do not be influenced by what interested parties about the market may say, but pay your market fee and drive to the tannery with your hides.

ROBSON BROS.

Lindsay, Oct. 20th, 1876. 894-tf

CENTENNIAL MEDALS.

Centennial Medals

St. Catharines Saw Works

Awarded the

ONLY GOLD MEDAL

For Saws at Philadelphia; also as

INTERNATIONAL MEDAL

Fully establishing the well-known reputation of our goods. We manufacture all kinds of Saws at prices equally as low as the same quality of goods can be produced by any other manufacturer.

Patronize home production, and keep your money in the country.

R. H. SMITH & CO., Successors to J. FLINN, St Catharines, Ont.

901-1y.

10,000 HOGS WANTED.

10,000 HOGS WANTED.

At the

LINDSAY PACKING HOUSE,

for which the

Highest Market Price

Will be paid.

C. L. BAKER.

Lindsay, 31st Oct. 1876.—895-3.

WAR IN THE EAST.

The undersigned are prepared in connection with their

WAGGON BUSINESS,

Formerly carried on by T. H. Peel, to manufacture

Furniture of all Styles & Prices,

To suit purchasers. They have made arrangements with one of the best firms in the country to obtain

FASHIONABLE FURNITURE AT LOWEST RATES,

So that the public can rely on having their orders filled on short notice, and on the most favourable terms.

UNDERTAKING.

They are also prepared to furnish Coffins and all requisites in the undertaking department.

PEEL & SEMILL.

Victoria Road Station, 2nd Dec., 1876.—900-tf.

## Printing.

JOB PRINTING.—The Canadian Post Establishment is now supplied with every variety of Printing Material necessary to turn out First-Class Work and Moderate Prices.

JOB PRINTING

## Canada Life.

CANADA LIFE ASSURANCE CO.

The "MINIMUM" system of Assurance has just been adopted by this Company, whereby

By a partial application of the profits, rates of premium are charged Lower than have ever before been offered for Life Assurance.

The following are the rates of Assurance of each $1,000, with profits upon the system referred to:—

| AGE. | ANNUAL PREMIUM. | AGE. | ANNUAL PREMIUM. | AGE. | ANNUAL PREMIUM. | AGE. | ANNUAL PREMIUM. |
|---|---|---|---|---|---|---|---|
| 21 | $12 80 | 30 | $17 50 | 39 | $23 80 | 48 | $32 70 |
| 22 | 13 10 | 31 | 18 10 | 40 | 24 70 | 49 | 34 10 |
| 23 | 13 30 | 32 | 18 60 | 41 | 25 60 | 50 | 35 70 |
| 24 | 14 00 | 33 | 19 20 | 42 | 26 50 | 51 | 37 40 |
| 25 | 14 70 | 34 | 19 80 | 43 | 27 40 | 52 | 39 00 |
| 26 | 15 20 | 35 | 20 40 | 44 | 28 50 | 53 | 41 70 |
| 27 | 15 80 | 36 | 21 10 | 45 | 29 60 | 54 | 44 70 |
| 28 | 16 40 | 37 | 22 00 | 46 | 30 60 | 55 | 46 40 |
| 29 | 16 90 | 38 | 22 90 | 47 | 31 60 | | |

The above table, and a full explanation of the "Minimum" system, are published, and may be had upon application.

F. C. TAYLOR, Agent at Lindsay.

Lindsay, Nov. 13th, 1876.—897-6.

## Sutherland.

1876. 1876.

J. P. SUTHERLAND

Is now showing the Choicest Stock of Goods for

FALL & WINTER WEAR

Ever brought to the Town of Lindsay, comprising

Newest and Neatest Designs in Cloths, Tweeds, Trowserings, Etc., Etc.

Overcoatings a Specialty. Choice Trimmings, Neat Fit and Superior Workmanship guaranteed with every garment.

Gentlemen will please call early and make their selections before the rush comes, and not have to wait till the next Centennial to have their orders executed,

PRICES REASONABLE. TERMS CASH.

Sign of the Mammoth Scissors.

## T. S. Macleau.

L. A. MACLEAN'S

HAT, CAP, AND GENTS' FURNISHING ESTABLISHMENT

One door West of the Montreal Telegraph Co.'s and Express Office, Kent st.

## T. O'Connor.

SLEIGHS AND CUTTERS.

L. O'CONNOR

In issuing his third annual winter circular, would respectfully thank his numerous friends and customers for the liberal patronage bestowed upon him since commencing business in Lindsay, and would call attention to the large and varied Winter Stock, which comprises

Pleasure Sleighs, Single and Double, Portland, Dexter, Piano Box, Cowboy's Turn Down Seat, and Swell Side Cutters, and a large variety of Sleighs—Long and Bob.

The material used in the above is the very best second growth hickory timber, warranted dry, and the workmanship cannot be excelled in this section for design and durability—which is substantiated by the fact that I have been awarded the first prize wherever I exhibited my goods. This winter's stock is the best ever got up in Lindsay. A large number of rigs are now on exhibition—an inspection of which is solicited. All work warranted.

L. O'CONNOR.

## T. H. Peel.

REMOVAL! REMOVAL!

FRED. J. JONES

HAS REMOVED TO HIS

OLD STAND, KNOWLSON'S BLOCK, EAST SIDE, WILLIAM ST.,

Three doors North Kent Street, where he has opened out a new and varied assortment of

STAPLE GROCERIES, PROVISIONS, FRUITS, ETC.,

All of which he will sell at the Lowest Living Prices. A call solicited.

Remember,—The Old Stand, Knowlson's Block, William St., Lindsay.—899-15.

## A. H. Melville.

FURS! FURS! FURS!

904-1y

A. H. MELVILLE

Is now prepared to show a complete stock of

LADIES' & GENTLEMEN'S FURS,

Which will surpass any goods ever shown here both in

STYLE AND VARIETY,

Being the Latest Canadian and American Fashions in the different grades of Fur.

FURS CLEANED AND REPAIRED.

DONEGAN BLOCK, KENT STREET, LINDSAY.

## Smith & Co.'s Grape Wine.

R. SMITH & CO.'S

PURE GRAPE WINES,

Used by hundreds of congregations for Communion Purposes.

Vineyards: Fairfield Plain, Brant Co., Ont.

This justly celebrated Wine is made from the juice of the best Clinton and other varieties of noted Grapes raised in this Country. Its invaluable

TONIC AND STRENGTHENING PROPERTIES

Are unsurpassed by any other Native Wine. Being the pure juice of the grape produced under their own personal supervision, its purity and genuineness are guaranteed. The youngest child may partake of its generous qualities, and the weakest invalid may use it to advantage. It is particularly beneficial to the aged and debilitated.

A WINE TO BE RELIED UPON.

R. Smith & Co.'s Wine is used by Medical Men in preference to other Wines. For sale by all the Druggists and Wine Dealers in Lindsay.—883-6m.

## Boots & Shoes.

JAMES CONNOLLY,

BOOT & SHOE MANUFACTURER,

Has just opened out the largest and best assorted stock of

BOOTS AND SHOES

He has received for the last 18 years. The stock comprises all the newest and best adapted styles for WINTER WEAR, together with a large assortment of

MOCCASINS, FELT OVERSHOES, SNOW EXCLUDERS, RUBBERS, SLIPPERS, &c., &c.,

In every known variety, shape and style. Orders filled promptly. A good fit guaranteed, and none but best material and workmanship used.

Men, Women and Children all equally well fitted.

Please to pay up and save costs.

Kent Street North, 2 doors east of E. Gregory's Drug Store.

FALL AND WINTER STOCK COMPLETE.

WM. WHITE

Would announce that he has received his Fall and Winter Stock of

BOOTS AND SHOES,

Comprising

MENS', WOMEN'S & CHILDREN'S WEAR,

In all the various new styles.

CUSTOM WORK A SPECIALTY.

None but the best workmen employed, and the very best material used. A perfect fit guaranteed. Gentlemen will find the latest and most fashionable styles at very reasonable prices.

Cannot be Undersold or Excelled in Quality.

## Jewellery.

IF YOU WANT A NICE PRESENT

GO TO

J. A. PORTE'S.

Just received a new assortment of

Watches, Chains, Rings, Brooches, Ear Rings, Sets,

&c., Cheap for the "Hard Times."

J. A. PORTE.

NOW IS THE TIME TO SECURE BARGAINS IN

Watches, Jewellery & Fancy Goods.

In order to keep pace with the times the Subscriber is determined to sell the above line of goods very cheap for cash till after the holidays.

Always on hand a large assortment of

CLOCKS, WATCHES, GOLD WINGS, CHAINS, LOCKETS, &c. VIOLINS, BOWS, CONCERTINAS, FLUTES, PIPES, &c.

Largest assortment in town. REPAIRING Watches and Jewellery a specialty. Work Guaranteed.

Canadian and Foreign Newspapers, Magazines, School Books, Stationery, Fancy Goods, etc. Also, the new English Church Hymn Book and English Presbyterian Hymn Books, can be had at lowest rates of

G. W. STEPHENS,

Next door to the Post Office, Kent Street, Lindsay.

## Charles L. Baker.

CHARLES L. BAKER

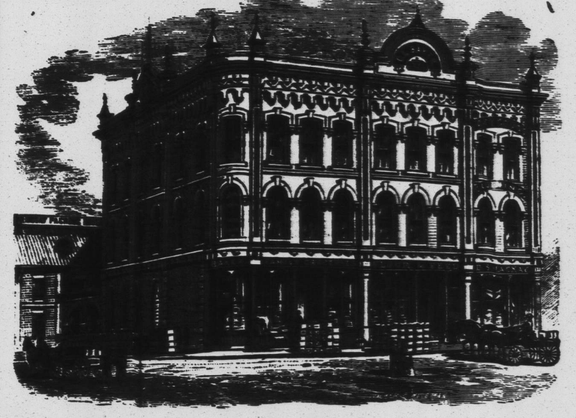

Wholesale and Retail Grocer,

CORNER KENT AND CAMBRIDGE STS.

LINDSAY - - ONTARIO.

CHARLES L. BAKER

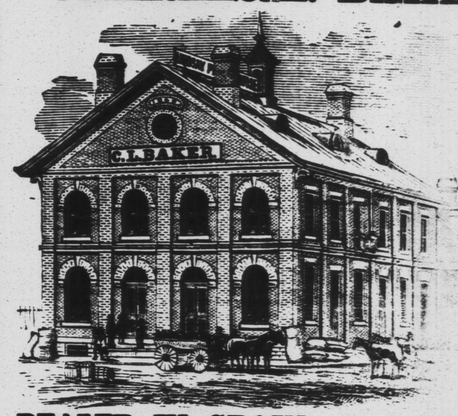

DEALER IN GRAIN AND PROVISIONS

AND PROPRIETOR OF

LINDSAY PACKING HOUSE,

CAMBRIDGE STREET, LINDSAY.

## Foundries & Machine Shops

MOWRY'S FOUNDRY,

Corner William and Russell Sts., Lindsay.

PLOUGH POINT PATTERNS.

B. MOWRY

Begs to state that he has purchased all the Patterns used in the old Dobson Foundry, and farmers requiring

PLOUGH POINTS AND OTHER REPAIRS

Will do well to call on him. He has also the agency of the Cossitt Gang Plough, from the Cossitt works at Guelph, and will give with each Plough the manufacturers' written guarantee that it will do good work or no sale. Inspection of this Plough is solicited.

Boiler-Work, Mill-Work, Casting and General Repairing Promptly Attended to.

Lindsay, October 19th, 1876.

VICTORIA FOUNDRY,

William Street, Lindsay.

JOHN MAKINS,

Iron and Brass Founder, Engineer, &c.

MANUFACTURER OF

AGRICULTURAL IMPLEMENTS.

Shafting Pullies, Hangers, Mill Gearing, &c.

Maker of Circular Saw Rigs, Saw Carriages, &c.

This Rig is so substantially got up that those who use it pronounce it the best in the country.

SHINGLE MACHINES, JOINTERS, X CUT & OTHER SAW RIGS

Our two-Horse Powers and Saw Attachments are without exception the most substantial and scientific before the public, and for the last two years since our present improvement was adopted has given universal satisfaction.

REPAIRS PROMPTLY EXECUTED.

Lumber and Shingle Manufacturers will please call on us before purchasing elsewhere and examine our machines and prices.

AGRICULTURAL IMPLEMENT DEPARTMENT.

This department will in future receive special attention, and all work turned out will be warrant first-class in every particular. The machines will include the following:—

From 2 to 10 Horse Powers, for Farmer's use, with Saw Attachments.

Mill's Patent Plough, (Improved) with Steel Landside and Iron Beam. Dominion Plough. Steel Landside and Wooden Beam. These two are the two best general purpose ploughs in the market.

An Improved Fanning Mill or Separator—acknowledged the best in use.

VICTORIA FOUNDRY, DOBSON'S OLD STAND, WILLIAM STREET, LINDSAY.

## Campbell's Agricultural Warehouse.

IN STOCK NOW AT

N. B. CAMPBELL'S

AGRICULTURAL WAREHOUSE,

Woodville, Ont.,

Wilkinson's Centennial Plows, Allan & Hendry General Purpose Plows, Western Dominion Plows, Celebrated Combination Plows, Challenge Plows, Grain Scrapers, Port Perry Improved Gang Plows, Wilkinson's Wrought Iron Gang Plows, Uxbridge, Wilson's and Johnston's Patent Fanning Mills, Sawing Machines, Paris' and Fleury Straw Cutters, for hand and power, Grain Crushers and Horse Powers.

OSHAWA & ABELL'S THRASHING MACHINES TO ORDER.

All kinds of Machine Repairs always on hand. Plow Points, &c., &c. Orders solicited Satisfaction guaranteed.—885.

## S. Perrin.

SUPERIOR DYE STUFFS OF EVERY COLOR

MADDER, COCHINEAL, INDIGO, EXTRACT LOGWOOD, &c.

MACHINE OIL FOR THRESHERS & REAPERS,

SEAL, STOCKS' LUBRICATING BLACK, &c.

At PERRIN'S DRUG STORE,

Next Door to the Benson House, Lindsay.

## Lindsay Woollen Mills.

LINDSAY WOOLLEN MILLS.

Manufacturing in all its branches,

Carding, Fulling, Dyeing And Cloth Dressing

Done on the shortest possible notice. Call and see our stock of

FULL CLOTHS, FLANNELS, BLANKETS, HORSE BLANKETS, YARN, &c., &c.

CASH FOR WOOL.

J. W. WALLACE.

Lindsay, September, 1876.

## Groceries.

VICTORIA GROCERY AND LIQUOR STORE.

The Subscriber begs to inform his customers and the public generally that he has always on hand a complete stock of

Staple Groceries, Cured Meats, Herrings, Cod-Fish and Mackerel.

A choice assortment of Pale and Dark Brandy, Port and Sherry Wines, Holland and Old Tom Gins, several brands of Whiskey, Bottled Ale and Porter, &c. The attention of hotel keepers and others is invited to this stock. Plaster and Seeds of all kinds always on hand. The cash system will be strictly adhered to. CASH FOR FARMERS' PRODUCE.

JOHN CHISHOLM, Next to the Globe Hotel, Kent Street, Lindsay.

LINDSAY TEA HOUSE.

Unexcelled in Groceries and Especially in Teas.

You can buy no better or cheaper—we have the quality and the lowest prices. We are selling Tea as low as 5 lbs. for $1.00. Our Stock of

Crockery, China and Glassware

Is very complete and will commend itself to all intending purchasers as these goods will be sold very cheap. A call is respectfully solicited.

W. M. ROBSON, Lindsay Tea House, Kent Street, Lindsay.

P. J. HURLEY

HAS REMOVED

HIS

GROCERY AND PROVISION STORE

TO

FRANK MUNRO'S OLD STAND, OPPOSITE THE BENSON HOUSE,

KENT STREET, LINDSAY,

Where he has opened an Entirely New Stock of Goods, and will be pleased to see all his old customers and those who may favour him with a call. "HOUSE OF ALL NATIONS."

## Harness & Saddlery.

NOW IS THE TIME TO SAVE MONEY.

JAS. HAISLEY,

Of the New Harness Depot, Kent St. opposite Hamilton's Block, Sign of the Mammoth Collar, offers to sell

HARNESS

Collars, Horse Blankets, Circingles, Whips, Bells, Curry Combs, and Brushes of all description. Trunks and Valises of all sizes. From 8 to 10 per cent. allowed on former prices off all the above named articles to those who bring the "Ready Cash Down;" or short credit will be given these hard times. All work warranted to give good satisfaction, or your money will be refunded. As I pay the highest price to get the best leather in the market, I am not afraid to recommend my stock or workmanship to the public without misrepresentation as is too often the case. Remember the place, sign of the Mammoth Collar. JAS. HAISLEY.

## Clark's Spool Cotton.

CLARK'S ELEPHANT

SIX CORD

TRADE MARK

SPOOL COTTON.

The following SEWING MACHINE COMPANIES recommend their customers and the public to use THIS THREAD ONLY, as, after careful testing, they are satisfied there is no other in the market so ELASTIC, SMOOTH, FREE FROM KNOTS, or in any way so well adapted for machine use:—

Wheeler & Wilson Manufacturing Co.,

Singer Manufacturing Co.,

Howe Machine Co.,

Raymond Sewing Machine Company,

G. W. Williams Sewing Machine Co.

LADIES:—As a SUPERIOR THREAD is required for the successful operation of Sewing Machines, your special attention is called to the above.

A full assortment to be had at all first-class Dry Goods stores and Sewing Machine Depots.—866-4y

## Medical.

THE GREAT ENGLISH REMEDY. PROF. GRAY'S

East Indian Roots Alterative, Nature's Own Restorative.

A composition of six East Indian roots, each one noted for its medicinal virtues, the whole forming a composition surpassing all other medicines as a curative for the following diseases: Dyspepsia, Liver Complaint, Biliousness, Sick Headache, Nervousness, Palpitation of the Heart, General Debility. Especially adapted for Rheumatism and Scrofula Diseases which were considered incurable before the introduction of this great

Blood Purifier.

Parties suffering from either disease, before pronouncing this remedy a humbug, should either try it or visit some patient who is taking it. Try it, 50 cents per package. For sale by C. E. ELSWORTH, dealer in Patent Medicines, King Street, Lindsay, sign of the Dead Maid. Wholesale by T. W. GUY Kingston.—899-1y.

THE GREAT

ENGLISH REMEDY!

Dr. William Gray's

Before Taking. After Taking.

SPECIFIC MEDICINE.

Cures all Nervous Diseases, such as Tremors, Debility, Prostration, etc., which, in many cases, are produced by over indulgence in the use of tobacco and alcoholic spirits; but the Specific Medicine is more especially recommended as an unfailing cure for Seminal Weakness, Spermatorrhea, Impotency, and all diseases that follow as a sequence of Self Abuse, as Loss of Memory, Universal Lassitude, Pain in the Back, Dimness of Vision, Premature Old Age, and many other diseases that lead to Insanity or Consumption and a Premature Grave, all of which, as a rule, are first caused by deviating from the path of nature and over indulgence. The Specific Medicine is the result of a life study and many years of experience in treating these special diseases. Full particulars in our pamphlet, which we desire to send free by mail to every one. The Specific Medicine is sold by all Druggists at $1 per package, or six packages for $5, or will be sent by mail on receipt of the money, by addressing WILLIAM GRAY & CO., Windsor, Ont.

Sold in Lindsay by S. Perrin, M. W. Minthorne, and all Druggists everywhere.—897-1y.

## Physician's Remedy.

THE PHYSICIAN'S REMEDY.

When you are ill, and don't know how to get over it, you generally send for your physician. If the opinion of

SIXTEEN LEADING PHYSICIANS OF MONTREAL

Is considered worthy of confidence, you will

TRY

DR. BIRNBAUM'S

RHEUMATISM AND GOUT REMEDY

To the efficacy of which those Sixteen Physicians have certified for the cure of

Rheumatism, Neuralgia, Gout, Lumbago, Stiffness in Limbs or Joints, Sprains, Frostbites, Chilblains, Bruises, Cuts, Burns, Wandering Pains, &c., &c., &c.

It has cured several of these Physicians, and thousands of others in Canada, and is now considered on this continent, as well as in Europe, as the

ONLY RELIABLE REMEDY

For all kinds of

RHEUMATIC AFFECTIONS.

The fac-simile signatures of Sixteen Leading Physicians of Montreal are on each bottle, as guarantee of its efficacy.

For sale by all druggists, at 50 cents and $1.00 per bottle. Certificates of Physicians are on each bottle, and can be had also by applying to

CHARLES MARTIN, Montreal, sole agent for Canada and U. S.

ONE OF THE TESTIMONIALS:

*From Dr. Duncan McCallum, Montreal.*

I, the undersigned, have been suffering very much for the last two years from Rheumatism in the ankle joint, so much so that I was often prevented from attending to my calling, but three applications of Dr. Birnbaum's Rheumatic and Gout Remedy gave me that relief from pain and stiffness which I did not experience for the last two years, and after eight days' use of this remedy I find myself entirely cured.

I owe this statement to the public, to this profession, and to the merits of the genuine article.

DUNCAN McCALLUM, M. D.

## Holtorf.

SEND 25c to G. P. ROWELL & Co., New York, for Pamphlet of 100 pages, containing list of 3,000 newspapers, and estimates showing cost of advertising.—893-1y.

## John Berry.

JOHN BERRY,

Saddler and Harness Maker,

Has removed to his own Brick Building, opposite Kent Street, (next door to W. L. Russell's A.

The Subscriber, thankful for past favors, solicits a continuance of the same to his numerous friends and the public generally, and would inform them that he has now much greater facilities to ensure increased satisfaction to his customers, having a stock to nearly double the usual amount, for parties to select from, so that he can now suit themselves in anything they may require in his line. All orders intrusted to him will have the best attention, being executed under his own immediate supervision. Ladies' Saddles, Bridles, Trunks, Valises, Brushes, Combs, &c., &c., or connected with his business always on hand, and at prices to suit the times. Horse Clothing, Blankets in great variety, and all qualities. Orders solicited and promptly attended to. Remember the Sign, Golden Saddle, opposite the Post Office.

N. B.—J. B. must hereby notify that all old outstanding accounts must be settled up. Remember next, or they will be placed in other hands.

## Edmund Gregory.

SUPERIOR DYE STUFFS

Can be obtained from

EDMUND GREGORY.

ALSO,

GINGER, MACE, CLOVES

And all other Spices both Ground and Whole.

CORNER KENT AND WILLIAM STREETS.

## G. C. Buck.

GRAND CLEARING SALE OF

$25,000 worth of Dry Goods,

Boots & Shoes, Groceries and Crockery.

The stock is complete in each of the above departments, and should not fail to call at

No. 2 DOHENY BLOCK, KENT STREET.

Having a surplus in many lines of goods, intending to sell at half the wholesale cost. Want every man within sound of my voice to call on me before purchasing elsewhere.

Terms, Cash; and no Second Price.

## Dobson & Niblock.

DOBSON & NIBLOCK,

KENT STREET, LINDSAY.

Wholesale and Retail Dealers in

Fresh Teas, Tobaccos, Coffees, Sugars, Groceries, Wines, Liquors, Ales and Porters.

Keep constantly in stock a large assortment of the above goods, which they will sell on as favorable terms as any other house in the trade. Country merchants and others will find it to their interest to call on them before purchasing elsewhere. They hope by strict attention to business and a desire to accommodate their customers and the public generally, to merit a share of the patronage of the public.

## Seeds.

SEEDS! SEEDS!

CLOVER, TIMOTHY AND ALL KINDS OF

FIELD AND GARDEN SEEDS

Warranted fresh, and at the

Seeders, Drills and Cultivators

Remember the Sign of