THE LAST POLITICAL MD.

(From Grip.)

CONSERVATIVE:

Sooty old Granger, whether are you going?
Rough is the road; you seem to bear some cares too,
Keen blows the wind; your eye has got a tear in't,
Sad is your forehead.

Downtrodden Granger, I know how your woes came,
It is not great Mac tyrannically meet us?
Was it not Cartwright ruined you with tariffs?
Or was it Blake now?

Tormented Granger, little do those Clear Grits
Care for the welfare and wines of the country.
Sad enough was to see, that you may explain your
Painful story.

GRANGER:

Sooty? Good Sooty you, I have none to tell, sir,
Only that one blight off all my fall wheat,
And that the grasses is ripe, and I want hands much
And cannot get one.

I should be very glad to see yourself, sir,
It you would help me some what with my harvest;
But, for my part, I never lose to meddle
With politics, sir.

CONSERVATIVE:

I know that there! I will see thee d——d first,
Wretch, whom no sense of wrongs could rouse to wedge one;
Sordid, cringing, furrow turning reptile!
Base party hater!

(Exit in a transport of political enthusiasm.)

FARM AND FIRESIDE.

Recipes.

TO REMOVE FRECKLES.—Scrape horseradish into a cup of cold sour milk; let it stand twelve hours, strain and apply two or three times a day. Or mix lemon juice, one ounce; pulverized borax, one quarter drachm; keep a few days in a glass bottle, then apply occasionally.

TOMATO SALAD.—Take ripe tomatoes and cut them in thin slices; sprinkle over them a small quantity of finely-chopped green onions; add salt, pepper, vinegar, and oil, if liked. The oil should be in the proportion of three tablespoonfuls to one of vinegar. Serve with any roast meat.

STUFFED TOMATOES.—Get them as large and firm as possible; cut out a round place in the top of each and scrape out all the soft parts, mix with stale bread-crumbs, corn, onions, parsley, butter, pepper and salt; chop very fine and fill the tomatoes carefully; bake in a moderately hot oven; put a little butter in the pan, and see that they do not burn or become dry.

LEMON PIES. Here is mother's recipe for two lemon pies; Three lemons, four eggs, eighteen tablespoonfuls of loaf sugar, two tablespoonfuls of melted butter; beat together the yolks of the eggs, ten tablespoonfuls of sugar, the juice of the lemon, the grated rind of two lemons, add the butter and a little grated nutmeg. Bake in an under crust until the paste is done. Take from the oven and spread on icing, made from the whites of the eggs and eight tablespoonfuls of sugar. Return to the oven till they are a delicate brown. [C A B in Rural New Yorker.

I have not stood with my elbows on the table and my feet crossed under it watching my mother perform the mystery of making good pot-pie in vain. We lived on a farm then, and she always used butter and pure cream for the crust; but I buy my few pints a day, therefore have no cream. I generally use baking powder, and make the crust just as you do for soda biscuit. Roll it very thin and cut it in small square pieces. I have the chicken in the kettle cooked tender by this time, with sufficient gravy around it, properly seasoned with butter, pepper and salt, also have boiling water in tea kettle to add if necessary. I then drop in one piece of dough after another until there is a layer covering the meat. Put on a close lid, and let it boil three minutes, and then put in another layer and let it boil fifteen minutes and it is done. My crust is always light and nice. Please try it. I do not believe there will be any left to throw at the chickens when they scratch up your flower beds. If there is, don't use it for that, but fry it in butter for your husband's breakfast the next morning. [Mrs. M. L. S. in Rural New Yorker.

Watering Milk.

Numerous examinations have recently been made by the New York Board of Health to test milch fresh from the cow. The evidence is conclusive that milk which falls below the standard has been watered after leaving the diary. It is often pleaded that some cows give milk of a meagre quality, but while this is true, it is found that there is a standard below which even cows that give "poor milk," as it is termed, do not fall. The inferior article so much complained of by the buyers of milk in towns and cities, is due to the presence in the herd of the animal which has been facetiously termed "the dairyman's best cow." *viz. the pump.*

Try to learn Something at the Exhibitions.

We fear too many of our rural population attend the Fall Shows as a mere pastime to "have a good time." This is well enough as far as it goes, and we are anything but hostile to recreation. But these occasions afford so valuable an opportunity for acquiring useful knowledge that we are very anxious to have it fully improved. An exhibition is a school where much may be learned, if the visitor will take the position and act the part of a scholar. Our young people especially may lay up a valuable stock of information, if they will be observant, ask questions, use reasoning powers, and let us add, *make notes*, for the memory is treacherous. We advise all and sundry to go, and to do so not asking merely "what fun can I get?" but "what useful information can I bring away with me?"

Healthfulness of Trees.

The *Medical Examiner* says: "The value of trees in a sanitary point of view in large and overcrowded cities can scarcely be over-estimated. Apart from the sense of relief and coolness which they impart, their influence as purifiers of the atmosphere is almost incredible. It has been calculated that a good-sized elm, plane or lime tree, will produce 700,000 leaves, having a united area of 200,000 square feet. The competent authority above quoted proceeds to show that not only do the leaves absorb deleterious gases, but they exhale oxygen. They must therefore be of immense benefit in overcrowded and unhealthy districts. When to this it is added, that trees modify temperature, promoting coolness in summer and warmth in winter; also that they purify the soil below as well as the atmosphere above them, we have a very powerful sanitary argument for tree-planting. The *Examiner* having the interests of London (Eng.) chiefly in view, says: "A society for planting trees in the wide streets and waste places of the metropolis, might accomplish as beneficial results as the excellent institution which supplies drinking fountains for the refreshment of man and beast." All of which is just as true in regard to other cities, as is of the British capitol.

How Girls can learn to be Housekeepers.

Begin with your own things and your own place. That is what your mother will tell you if you rush to her, enthusiastic with great intentions, and offer to relieve her of half her housekeeping. Don't draw that little bucket of cold water to have it poured back upon your early zeal. Reform your upper bureau-drawer; relieve your closet pegs of their accumulation of garments of use a month or two ago. Institute a clear and cheerful order in the midst of which you can daily move, and learn to keep it. Use yourself to the beautiful—which is the right—disposing of things as you handle them; so that it will be a part of your toilet to dress your room and its arrangements while you dress yourself, leaving the draperies you take off as lightly and artistically hung or as delicately folded and placed as the skirts you loop carefully to wear or the ribbon and lace you put with a soft neatness about your throat. Cherish your instincts of taste and fitness in every little thing that you have about you. Let it grow impossible to you to put down so much as a pin-box where it will disturb the orderly and pleasant grouping upon your dressing-table; or to stick your pins in your cushion, even, at all sorts of tipsy and uncomfortable inclinations. This will not make you "fussy" it is the other thing that does that; the not knowing, except by fidgety exertion, how to put down and keep in order. Begin with your own things and your own place. That is what your mother will tell you if you rush to her, enthusiastic with great intentions, and offer to relieve her of half her housekeeping. Don't draw that little bucket of cold water to have it poured back upon your early zeal. Reform your upper bureau-drawer; relieve your closet pegs of their accumulation of garments of use a month or two ago. Institute a clear and cheerful order in the midst of which you can daily move, and learn to keep it. Use yourself to the beautiful—which is the right—disposing of things as you handle them; so that it will be a part of your toilet to dress your room and its arrangements while you dress yourself, leaving the draperies you take off as lightly and artistically hung or as delicately folded and placed as the skirts you loop carefully to wear or the ribbon and lace you put with a soft neatness about your throat. Cherish your instincts of taste and fitness in every little thing that you have about you. Let it grow impossible to you to put down so much as a pin-box where it will disturb the orderly and pleasant grouping upon your dressing-table; or to stick your pins in your cushion, even, at all sorts of tipsy and uncomfortable inclinations. This will not make you "fussy" it is the other thing that does that; the not knowing, except by fidgety exertion, how to put down and keep in order.

Spirit of Modern Agriculture.

The *New Quarterly Magazine* calls attention to the fact that in dealing with produce, agriculture daily approaches more closely to manufacture. A vast quantity of milk formerly made up into butter and cheese is whirled away by train to far distant towns and cities, bringing the farm twice a day in connection with the railway. Cheese and condensed milk factories are springing up on every hand, and the farm is assuming the character of a manufactory. The joint-stock principle, division of labor, and the commercial spirit, are invading the retired haunts of husbandry, bringing the farmer more into contact with his fellow-men, breaking up his isolation, disturbing his seclusion, and leading to more of both social and business intercourse with his fellow-men. The *Quarterly* notes these facts as indicative of the mighty change which is coming over the spirit of modern agriculture, but does not theorize as to the tendency and effect of it all. Our hope and belief are that it will issue in better farming; that agriculture, coming more into competition with other business, will be managed on sounder principles, and that the farmer will be less of an old fogy behind the age, and more of an active man abreast of the times, and taking his full share in the affairs of this work-a-day world. Farming needs to be conducted on the same principles as other business, and must exchange its antiquated, slow-coach ways, for habits more in keeping with railroads, telegraphs and Boards of Trade.

Warning against Wine.

BY DWIGHT L. MOODY.

To the many young people who will be studying the advice given by the wise king, and to all the readers of the *Sunday School Times*, I would like to give my most earnest pleadings that they abstain altogether from intoxicating drinks.

Solomon never said a truer word than what he says about those who tarry long at the wine. The questions asked by him, "Who hath woe? who hath sorrow? who hath contention? who hath babbling? who hath wounds without cause? who hath redness of the eyes?" are not only answered by Solomon himself, but we find his answers verified every day that we look into the news of the daily papers; while around us, on every side, in the street, we may see living witnesses to the truth of what Solomon says.

Many whom I meet with, who have become *slaves* to strong drink, say, "Oh that I had never *commenced* to drink; but *now* I have no power; and drink is stronger than my own will; stronger than my love for my wife and children; stronger even than my wish for heaven."

May the dear children be kept from ever touching wine, or any drink that will intoxicate, so that they will be in no danger of the terrible consequences that follow those who "tarry long at the wine."

Remember, that those who are drunkards did not *intend* tobecome so; they only thought of drinking *just* a *little*; but the little kept increasing, and the love for drink kept growing stronger, until the eyes grew red, and the face grew bloated, and the step grew unsteady until the one who might have been a blessing to the world and a help to those around him has become a loathsome object, and a terror to his friends. It is not safe to take even a little strong drink; because the love for it soon becomes a strong and a cruel master.

War is terrible, and many of our best men have gone to their graves through war; but strong drink has carried more victims to the grave, in America, than has war.

Again, I beg of the young to touch not, and taste not any strong drink.

The Cure of Consumption.

In the September number of the *Record of the Year* we find an article from the *London Literary World* which was written as a review of Dr. J. F. Churchill's work on "Consumption and its Treatment by the Hypophosphites." The statements contained in the article appear to be so well proved by references to physicians of distinction that no apology is necessary for their introduction to our readers. Sixty thousand persons die annually of consumption in England alone, and in Canada the number of deaths from the same disease is probably quite as great in proportion to population. Consumption may start from an ordinary cold, and the reason the disease has been so generally fatal is that it is supposed to be incurable. Patients never lose hope, but physicians are often powerless to cure. Yet *post mortem* examinations are said to reveal the fact that cures are sometimes effected, and the same conditions which produced a cure in one case ought, if repeated, to effect a cure in other cases.

It is no part of the business of a newspaper to puff any doctor or any remedy. The inventors of patent medicines are generally quite willing to tell all that can be told of the beneficial qualities of their several nostrums, without any help whatever. Nothing is further from our intention than to do a stroke of sly advertising for Dr. Churchill. It is only a duty to lay briefly before our readers the proof that consumption can be cured. The discovery of an antidote to the disease was made twenty years ago in Havana. After numerous experiments upon a variety of patients the discoverer went to London, being desirous to test his remedy in the public hospitals. He was coldly treated and he therefore went to Paris. In that city for twenty years he has been applying his remedy, and he now affirms that his earlier expectations are all justified. Dr. Churchill makes the proposition that by the timely administration of the hypophosphites of lime or soda (of which he is the discoverer) consumption can be stamped out as thoroughly as smallpox by vaccination. On this proposition he has the evidence of the most renowned scientists with him. He further affirms that by the judicious and scientific administration of the hypophosphites consumption can always be cured in the first stage, and in the great majority of cases in the second.

The review before us quotes from numerous physicians to the effect that these propositions have been made good, and the book has been translated into several languages. Those who have used the soda hypephosphites in cases of chronic tubercular phthisis and for consolidation of lung pronounce it efficacious. Others have failed in the use of the remedy, but it is contended that it has been administered unscientifically. One physician acknowledges that he gave 180 grains to a patient, whereas the maximum dose Dr. Churchill claims to have discovered certain inhalations which act directly upon the there is a swindle in this is barely possible, but the author appears to have established his case. If consumption can be warded off as small-pox has been, the whole human race will have cause for thankfulness. The wonders of a past age are the commonplaces of to-day, and those who hooted at vaccination in Jenner's day would have no confidence in Dr. Churchill's discovery. One thing is certain, there will always be plenty of sufferers ready to test the new remedy and report upon it.

SPECIAL NOTICES.

EPPS'S COCOA.—GRATEFUL AND COMFORTING.—"By a thorough knowledge of the natural laws which govern operation of the digestion and nutrition, and by a careful application of the fine properties of well-selected cocoa, Mr. Epps has provided our breakfast tables with a delicately flavoured beverage which may save us many heavy doctors' bills. It is by the judicious use of such articles of diet that a constitution may be gradually built up until strong enough to resist every tendency to disease. Hundreds of subtle maladies are floating around us ready to attack wherever there is a weak point. We may escape many a fatal shaft by keeping ourselves well fortified with pure blood and a properly nourished frame."—*Civil Service Gazette.*—799-1y.

EPPS'S COCOA.—GRATEFUL AND COMFORTING.—The agreeable character of this preparation has rendered it a general favourite. Made simply with Boiling Water or Milk. Each packet is labelled James Epps & Co., Homœopathic Chemists, 48, Threadneedle-street, and 170, Piccadilly. Works for Dietetic Preparatons, Euston-road and Camden Town, London.—799-1y.

Public Notices.

NOTICE.—All parties infringing the Fishery Laws will be punished to the full extent of the Statute.
844-1y. J. W. FINNEY, Local Overseer.

CUSTOMS DEPARTMENT,
OTTAWA, Aug. 12th, 1876.
Authorized Discount on American Invoices, until further notice, 10 per cent.
J JOHNSON,
792- Commissioner of Customs.

SHERIFF'S SALE OF LANDS.

County of Victoria, } TO WIT. }

Will be sold at my Office in the

COURT HOUSE
IN THE
TOWN OF LINDSAY,
ON

Saturday, the 14th Day of October,

A. D. 1876, at the hour of 12 o'clock noon, under and by virtue of a writ of Fieri Facias, all the right title and interest of the undermentioned Defendant, in and to the following lands and tenements, viz.:

JAMES RISDEN,
Plaintiff,
v.
JAMES GILMOUR,
Defendant.

All and singular that certain parcel or tract of land and premises situate lying and being in the Township of Dalton and Digby, in the County of Victoria, and Province of Ontario, being composed of

Lot Number One, in the Second Concession of the Township of Dalton, and the South Half of Lot Thirty-seven, in the Second Concession of the Township of Digby, County of Victoria.

GEORGE KEMPT,
Sheriff, County Victoria.

Sheriff's Office, Lindsay,
28th June, A. D. 1876.
First published 30th June, 1876.—877-16.

SHERIFF'S SALE OF LANDS.

County of Victoria, } TO WIT. }

Will be sold at my Office in the

COURT HOUSE,
IN THE
TOWN OF LINDSAY,
ON

Saturday, the 14th Day of October,

A. D. 1876, at the hour of 12 o'clock, noon, under and by virtue of a writ of Fieri Facias, all the right title and interest of the undermentioned Defendant, in and to the following lands and tenements, viz.:

IN THE COUNTY COURT,
JAMES IVORY,
Plaintiff,
v.
WILLIAM KIER,
Defendant,

All and singular those certain parcels or tracts of land and premises, lying and being in the Village of Omemee, in the County of Victoria, and Province of Ontario, being composed of

Lots 12, 13, 14, 15, 16, 17, 18 and 19, in Block III, in the Sub-Division of Lot Number Five, in the Fourth Concession of the Township of Emily, County of Victoria.

GEORGE KEMPT.
Sheriff, County of Victoria.

Sheriff's Office, Lindsay.
28th June, A. D. 1876.
First published 30th June, 1876.—877-16.

SHERIFF'S SALE OF LANDS.

County of Victoria, } TO WIT. }

Will be sold at my Office, in the

COURT HOUSE,
IN THE
TOWN OF LINDSAY,
ON

Saturday, the Ninth Day of December

A. D. 1876, at the hour of Twelve o'clock noon, under and by virtue of a writ of Fieri Facias, all the right title and interest of the undermentioned Plaintiff, in and to the following lands and tenements, viz.:

FERGUS PATRICK McEVOY,
Plaintiff,
vs.
THE REV. MICHAEL CLUNE,
Defendant,

All and singular those certain parcels or tracts of lands and premises, situate lying and being in the Town of Lindsay and Township of Ops, in the County of Victoria, and Province of Ontario, being composed of

Lot Number Sixteen, North King street, Town of Lindsay, and Lot Number Fifteen, in the Eleventh Concession of the Township of Ops, County of Victoria.

GEORGE KEMPT,
Sheriff, County of Victoria.

Sheriff's Office, Lindsay,
22nd August, A. D. 1876.
First published 25th August, 1876.—885-16.

R. Smith.

FURNITURE WAREROOM

AT LITTLE BRITAIN.

RICHD. SMITH

Manufacturer and dealer in

CENTRE TABLES, SIDEBOARDS

Glass Cupboards, Bureaus, Looking Glasses, Toilet and Whatnots, Sofas, Lounges, Rocking, Easy and Parlour Chairs, and a great variety of Cane and Wooden Seated Chairs, Bedsteads and Matrasses, and Spring Bottom Beds, Music Stools, all at moderate prices. Give him a call and judge for yourself, and have the worth of your money.

☞ Warerooms—North of the hotel.
828-1y RICHARD SMITH

New Map.

THE NEW MAP OF THE COUNTY OF VICTORIA.

In case of sufficient encouragement, we propose to compile and publian a Map of the County of Victoria, for the use and convenience of the public generally, and the Farmers, Business Men, and Municipal Councils, particularly: by whose patronage the Publishers (Patterson, Hahn & Co.,) hope to be able to supply a Map that will do credit both to the County and to themselves.

The Map is to be on a scale sufficiently large to show:—

1st.—All Lots, Lines, Streams, Lakes, and other land marks in the county, as far north as the southern boundary of Digby.

2nd.—All Post Offices, Villages, Towns, Railways and Stations.

3rd.—In the Townships of Mariposa, Ops, Emily Verulam, Fenelon and Eldon, the location of all isolated Churches, Schools, Mills, Manufactories, Blacksmith shops, Cemeteries, and the Limits of School Sections.

4th.—All Farms, with Name of Proprietor. P. O. address, Location of Buildings, Orchard and Streams.

5th.—A Business Directory of those who patronize the work.

The Map is to be colored, plainly engraved and printed, varnished, and mounted on strong canvas, with rollers to hang on the wall. Expecting the support of the public, we have made the price of the Map only $6.

As this is the first Map of this comprehensive style of the County of Victoria, we, feeling the responsibility, necessity, and weight of the work, intend to give our best and most honest endeavors towards accuracy in all the details. Mappers and, canvassers are actively engaged, and in our labors throughout the county we solicit the assistance and co-operation of all in getting accurate information, and ask the confidence and courtesy due every man until he proves himself unworthy the trust. Respectfully, PATERSON, HAHN & CO., Proprietors and Publishers. Corresponding offices, Thomas F. O. and Lindsay head office, Toronto.

Insurance.

THE OTTAWA AGRICULTURAL INSURANCE CO.

Incorporated, 1874. Capital, $1,000,000.00

THE HON. JAMES SKEAD, PRESIDENT. *R. BLACKBURN, ESQ., M. P.* VICE-PRESIDENT

Deposited with the Government for the Protection of Policy-Holders:

$50,000.00

Insures against Loss or Damage by Fire and Lightning.

This Company covers Loss by Lightning if Horses or Cattle are killed on the owner's grounds. Farmers will find it to their advantage to insure in the "OTTAWA."

HEAD OFFICE:—Victoria Chambers, Wellington Street, Ottawa.

DR. H. P. E. VALOIS, Inspector for the Province of Quebec. JAS. BLACKBURN Secretary.

BRANCH OFFICES.

King Street, Toronto, R. H. Matson, Esq., Agent.
Kent Street, Lindsay, H. A. Wallis Esq., Agent.
Court House Avenue, Brockville, A. S. Hall, Esq., Agent.
15 Place d'Armes, Montreal, C. H. Patterson, Esq., Agent.
141 St. Peter Street, Quebec, Messrs. Kiley & Larriere, Agents.
102 Prince William Street, St. John, New Brunswick, D. W. Coward, Esq., Chief Agent for Nova Scotia, New Brunswick and Prince Edward Island.

☞ Sterling Agents wanted for territory not yet taken up. Apply for particulars at the Head Office, Ottawa, or any of the branches.

H. A. WALLIS, GENERAL AGENT FOR VICTORIA, PETERBORO', DURHAM AND NORTHUMBERLAND.
W. R. ELLIS, Travelling Agent for Victoria County.
Office up-stairs over Cadotte's store, Kent Street Lindsay.

S. Perrin.

SUPERIOR DYE STUFFS OF EVERY COLOR

MADDER, COCHINEAL, INDIGO, EXTRACT LOGWOOD, &c.

MACHINE OIL FOR THRESHERS & REAPERS,

SEAL, STOCKS' LUBRICATING BLACK, &c.,

At PERRIN'S DRUG STORE,

Next Door to the Benson House, Lindsay.

Tobaccos & Cigars.

P. GRANT,
IMPORTER AND DEALER IN
CIGARS, TOBACCO,
PIPES OF EVERY DESCRIPTION
AND
SMOKERS' MATERIALS GENERALLY.
HOTELS AND COUNTRY STORES supplied on favorable terms.
Sole Agent for Lindsay and Vicinity for the Celebrated
ANDROGYNOUS CIGAR.

L. O'Connor.

BUGGIES AND CARRIAGES,
L. O'CONNOR

In returning thanks to his numerous friends and customers for the patronage bestowed on him since opening business, would announce that he has now a large stock of

BUGGIES, CARRIAGES AND PHÆTONS
Of the newest designs and best workmanship,

Ready for inspection, which will be sold as cheap as the cheapest. Among the various styles are the
PIANO BOX AND CONBOY'S TURN DOWN SEAT,

None but the best material used and the manufacture is unsurpassed. WAGONS double and single, light and heavy, in stock and made to order. Trotting Sulkies for road or track. Fine work a specialty. Repairing on short notice. LINDSAY STREET, LINDSAY, opposite old Post office

John Haisley.

SPECIAL NOTICE.

JOHN HAISLEY,

Has purchased a portion of a

Bankrupt Stock of Boots and Shoes,

Suitable for Summer Wear, comprising:—Women's Prunellas, Misses' Prunellas, Children's Boots in great variety; also, a choice lot of Men's Shoes and Gaiters. So now is your time in both town and country for bargains such as will suit the times. If any want

HARNESS, CARRIAGE OR TEAM

Double or Single, come along, you can get them almost at your own price, at

JOHN HAISLEY'S,
Hamilton's Block, Kent Street, Lindsay.

Jewellery.

IF YOU WANT A NICE PRESENT
GO TO
J. A. PORTE'S.

Just received a new assortment of

Watches, Chains, Rings, Brooches, Ear Rings, Sets,
&c., Cheap for the "Hard Times."
J. A. PORTE.

NEW GOODS. NEW GOODS.
Gold Watches and Chains.

A large assortment of

Gold and Plated Studs, Solitaires, Gents Sets, Gold Pens and Holders, Coloured Gold Sets, &c., Work Boxes, Fancy Baskets and Fancy Goods Generally.

Cheaper than any other house in Town.

J. P. JOHNSTON,
KENT STREET.

G. W. Stephens.

DON'T READ THIS.
G. W. STEPHENS

Is constantly receiving new goods, and always has on hand a good assortment of

Clocks, Watches, Jewellery and Fancy Goods.

☞ REPAIRING a Specialty. Work guaranteed.

DONT READ FURTHER.—Canadian & Foreign Newspapers, Magazines, &c., can be had at lowest rates, at

G. W. STEPHENS'
News Depot, next door to the Post Office, Kent Street East, Lindsay.

Dobson & Niblock.

DOBSON & NIBLOCK,
KENT STREET, LINDSAY,

Wholesale and Retail Dealers in

Fresh Teas,	General Groceries,
Tobaccos,	Wines,
Coffees,	Liquors
Sugars,	And Cigars.

Keep constantly in stock a large assortment of the above goods, which being bought in the best markets and on the most advantageous terms, they are enabled to give the very best value to their customers and the public.

Sutherland.

J. P. SUTHERLAND,
MERCHANT TAILOR,

Begs to return thanks for the very liberal patronage bestowed on the late firm of C. Sutherland & Bro. and would intimate that he has now secured the business and solicits a continuance of that patronage. His stock of

SPRING AND SUMMER TWEEDS, COATINGS, VESTINGS, &c.,

Is the newest in the market, and will be made up in the

VERY LATEST STYLES AT REASONABLE PRICES.

Sign of the Mammoth Scissors, Kent Street, Lindsay.

Malcom Morison.

THE GLASGOW WAREHOUSE.
New Spring Goods.
MALCOM MORISON

Has just returned from the New York, Boston, Montreal and Toronto Markets, Having purchased a

CHOICE STOCK
OF
FANCY & STAPLE DRY GOODS.

☞ If you want to get good value for your money buy your Dry Goods from MALCOM. The furthest west store in the Rebeny Block, Kent Street, Lindsay.

Charles L. Baker.

CHARLES L. BAKER

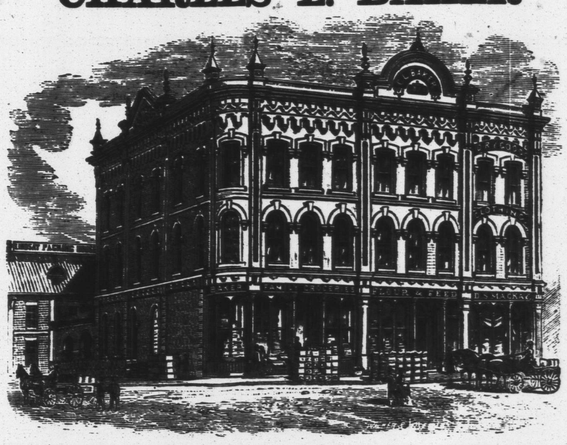

Wholesale and Retail Grocer,
CORNER KENT AND CAMBRIDGE STS.,
LINDSAY - - ONTARIO.

CHARLES L. BAKER,

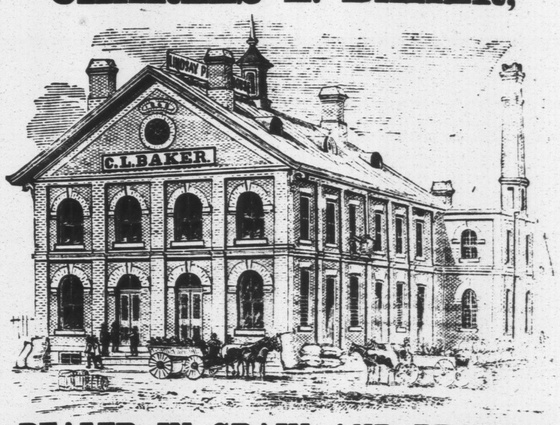

DEALER IN GRAIN AND PRODUCE,
AND PROPRIETOR OF
LINDSAY PACKING HOUSE,
CAMBRIDGE STREET, LINDSAY.

Stephenson & Deyell.

STOVES AND TINWARE.

STEPHENSON
&
DEYELL,

HAVE IN STOCK A LARGE ASSORTMENT OF THE LATEST PATTERNS IN

Cooking Stoves and Furnaces,
—ALSO,—
BATHS and REFRIGERATORS OF ALL SIZES.

ROOFING, EAVE-TROUGHING AND JOBBING Promptly attended to and neatly executed.

Plumbing and Gas Fitting in the best style.

LAMPS IN GREAT VARIETY, COAL OIL, &c.

Groceries.

VICTORIA GROCERY
AND
LIQUOR STORE.

The Subscriber begs to inform his customers and the public generally that he has always on hand a complete stock of

Staple Groceries, Cured Meats, Herrings, Cod-Fish and Mackerel.

A choice assortment of Pale and Dark Brandy, Port and Sherry Wines, Holland and Old Tom Gins, several brands of Whiskey, Bottled Ale and Porter, &c. The attention of hotel keepers and others is invited to this stock. Plaster and Seeds of all kinds always on hand. The cash system will be strictly adhered to. ☞ CASH FOR FARMERS' PRODUCE.

JOHN CHISHOLM,
852-1y. Next to the Globe Hotel, Kent Street, Lindsay.

LINDSAY TEA HOUSE.
Unexcelled in Groceries and Especially in Teas.

You can buy no better or cheaper—we have the quality and the lowest prices. We are selling Tea as low as 5 lbs. for $1.00. Our Stock of

Crockery, China and Glassware

Is very complete and will commend itself to all intending purchasers as these goods will be sold very cheap. A call is respectfully solicited.

W. M. ROBSON,
Lindsay Tea House, Kent Street, Lindsay

TEA! TEA! TEA!
CAN BE HAD AT THE
LOWEST CASH PRICES
FROM
P. J. HURLEY,
NEXT DOOR to "THE CANADIAN POST" PRINTING OFFICE

McCabe & O'Brien.

NEW CARRIAGE SHOP.
McCABE & O'BRIEN

Beg to announce to the inhabitants of Lindsay and surrounding country that they have opened a

Waggon and General Blacksmithing Shop on Lindsay St. South.

Where they are prepared to do all kinds of jobbing in their line. All kinds of agricultural implements repaired. The best ploughs and harrows kept on hand and made to order. Plough points always in stock. Saws of all kinds gummed and filed.

Messrs. McCabe & O'Brien being experienced workmen, they hope to merit a share of public patronage. None but the best materials used and competent workmen employed. All work guaranteed to give satisfaction. They have secured the right to manufacture the new one spring "GENTLE CARRIER" BUGGY, a new invention, only now being introduced into this section. Its appearance is nobby, is very durable, and can be constructed of the best material for $70. Parties wanting to purchase should see this buggy before going elsewhere. McCABE & O'BRIEN.

Seeds.

SEEDS! SEEDS! SEEDS!
CLOVER, TIMOTHY,
And all kinds of
FIELD AND GARDEN SEEDS,
Warranted fresh, and at the lowest price. Also
Seeders, Drills and Reapers.

Remember the Sign of the Plow, Kent Street, Lindsay.

811 JAMES KEITH.

Boots & Shoes.

JAMES CONNOLLY

Begs to invite inspection of his

SUMMER STOCK
OF
BOOTS AND SHOES,

Which he is selling very cheap to clear out stock to make way for the fall trade.

THIS IS THE TIME FOR BARGAINS

Remember the stand—next to Gregory's Corner, Kent Street, Lindsay.—877.

L. A. Maclean.

L. A. MACLEAN'S

HAT, CAP,
AND
GENTS' FURNISHING
ESTABLISHMENT.
One door West of the Montreal Telegraph Co.'s and Express Offices, Kent st

James Watson.

TEAS. TEAS. TEAS.
CLEARING OUT SALE 100 CHESTS
In 5, 10, and 15 lb. lots at
GREATLY REDUCED PRICES
To make room for a new purchase.

General Grocery Stock well Assorted.

STAPLE DRY GOODS!
Stock complete in Dress Goods, Winceies, Flannels, Prints, Cloths, etc., etc.
FURS LADIES' FUR SETTS, GENTS' FUR AND CLOTH CAPS. FURS
BOOTS AND SHOES—A well assorted stock, new and CHEAP FOR CASH.
Ready-Made Clothing A large stock and grand value—all new.
A full stock in Men's, Boys' and Children's at reduced prices. Overcoats, heavy cloth—well got up and extra value.

Lindsay, Oct. 6, 187

JAMES WATSON.

Harness & Saddlery.

NOW IS THE TIME TO SAVE MONEY.

JAS. HAISLEY,
Of the New Harness Depot, Kent St. opposite Hamilton's Block, Sign of the Mammoth Collar, offers to sell

HARNESS

Collars, Horse Blankets, Circingles, Whips, Bells, Curry Combs, and Brushes of all description. Trunks and Valises of all sizes. From 8 to 10 per cent. allowed on former prices off all the above named articles to those who bring the "Ready Come Down;" or short credit will be given these hard times. All work warranted to give good satisfaction, or your money will be refunded. As I pay the highest price to get the best leather in the market, I am not afraid to recommend my stock or workmanship to the public without misrepresentation as is too often the case. Remember the place, sign of the Mammoth Collar. JAS. HAISLEY.

JOHN BERRY,
Saddler, &c.,

Has removed to Mr. Cox's new brick block, opposite his old stand, on the West side of William-st. The Subscriber, thankful for past favors accorded him since commencing business, begs to intimate to his numerous friends that in his more commodious store he will be better enabled to give increased satisfaction. Especially J. B. wishes to call attention to his large stock of

Heavy Harness

suitable for Farmers and Lumbermen, which for excellence workmanship and quality cannot be surpassed in the province. To Livery Men and Farmers in want of a set of Light Harness, double or single, J. B. would respectfully solicit a call, when he will be happy to show them as large an assortment as was ever exhibited in this County. Saddles, Bridles, Trunks, Valises, Brushes, Combs, &c., in fact all appertaining to his trade always on hand and to be had CHEAP FOR CASH. COLLARS & ALL WORK GUARANTEED. Repairing done at the shortest notice. Remember the Sign of the Golden Saddle, West side of William St., Lindsay

Printing.

STEAM JOB PRINTING.

The Canadian Post
JOB PRINTING DEPARTMENT

has been furnished with steam power, and having received large additions to its already large stock of fancy type, scripts, ornaments, wood and metal poster type, is prepared to execute promptly and at low rates, orders for any kind of printing, such as

PAMPHLETS	STEAMBOAT BILLS,
POSTERS,	RAILWAY BILLS,
CREDIT SALE BILLS,	FUNERAL CARDS,
AUCTION SALE BILLS,	BILL HEADINGS,
CONCERT BILLS,	SHOW BILLS,
BUSINESS CARDS,	PROGRAMMES,
CHEQUE BOOKS,	STAGE BILLS,
BLANK BOOKS,	CONCERT TICKETS,
CIRCULARS,	FANCY CARDS,
MEMORIAL CARDS,	LABELS

PRINTING IN COLOURS from the finest card to the largest poster at reasonable rates.

Medical.

THE GREAT ENGLISH REMEDY. PROF. GRAY'S
East Indian Roots Alterative, Nature's Own Restorative.

A composition of six East Indian roots, each one noted for its medicinal virtues, the whole forming a composition surpassing all other medicines as a curative for the following diseases: Dyspepsia, Liver Complaint, Biliousness, Sick Headache, Nervousness, Palpitation of the Heart, General Debility. Especially adapted for Rheumatism and Scrofula Diseases which were considered incurable before the introduction of this great

Blood Purifier.

Parties suffering from either disease, before pronouncing this remedy a humbug, should either try it or visit some patient who is taking it. Try it! 50 cents per package. For sale by C. E. ELSWORTH, dealer in Patent Medicines, King Street, Lindsay, sign of the Indian Maid. Wholesale by T. W. GUY Kingston.—860-1y.

THE GREAT
ENGLISH REMEDY!

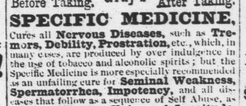

Dr. William Gray's

Before Taking. After Taking.

SPECIFIC MEDICINE.

Cures all Nervous Diseases, such as Tremors, Debility, Prostration, etc., which, in many cases, are produced by over indulgence in the use of tobacco and alcoholic spirits; but the Specific Medicine is more especially recommended as an unfailing cure for Seminal Weakness, Spermatorrhea, Impotency, and all diseases that follow as a sequence of Self Abuse, as Loss of Memory, Universal Lassitude, Pain in the Back, Dimness of Vision, Premature Old Age, and many other diseases that lead to Insanity or Consumption and a Premature Grave, all of which, as a rule, are first caused by deviating from the path of nature and over indulgence. The Specific Medicine is the result of a life study and many years of experience in treating these special diseases. Full particulars in our pamphlet, which we desire to send free by mail to every one. The Specific Medicine is sold by all Druggists at $1 per package, or six packages for $5, or will be sent by mail on receipt of the money, by addressing WILLIAM GRAY & CO., Windsor, Ont.

☞ Sold in Lindsay by S. Perrin, M. W. Mimthorne, and all druggists everywhere.—857-1y.

Navigation.

DAILY LINE TO ROCHESTER.—Commencing on or about Thursday, the 20th April,

THE STEAMER "NORSEMAN"
(R. Crawford, Master.)

Will make her regular trips on this route, LEAVING COBOURG every morning at 7, and Port Hope at 9 o'clock for Rochester, connecting with the New York Central, Northern Central, and Erie Railways, and Lake Ontario Shore Division of the Rome, Watertown and Ogdensburg Railway for all points east, west and south. *Returning*, will LEAVE CHARLOTTE, (Port of Rochester), daily at 9 o'clock p. m., except Saturdays, when she will leave at 3 p. m., for Port Hope direct. Dealers in stock, &c., will find this the cheapest and most expeditious route to Boston, Albany, New York, &c. For further information apply to R. CRAWFORD, Port Hope, or C. F. GILDERSLEEVE Kingston.—866.

STEAMER
"VANDERBILT."

Time Table will take effect on Monday, 22nd of May, 1876. When the Steamer will leave the Lower Wharf on the arrival of the train from Port Hope at 3:20 a. m., calling at the

STURGEON POINT HOTEL, FENELON FALLS AND BOBCAYGEON.

Returning, will again call at all the above points and arrive at Lindsay in time to connect with the evening train going south. This boat will also connect with steamer Ontario at Bobcaygeon, running to Chemong Lake, and connects with steamer Maple Leaf at Lindsay for Port Perry Railway.

Time Table.

Lindsay	8 20 a. m.
Fenelon Falls	10 00 "
Sturgeon Point	11 00 "
Bobcaygeon	12 00 m.
Sturgeon Point	1 00 p. m
Fenelon Falls	2 30 "
Lindsay	4 15 "

The Sturgeon Point Hotel Co. will have their hotel by the 20th of June for the reception of visitors, when the Vanderbilt will run an extra trip, leaving