NIGHT ON THE FARM.

Now all clucked home to their feather beds
Are the velvety chicks of the downy heads,
In the old Dutch style with the beds above
All under the wings of hovering love.
With a few chucked in, as plump as wrens,
Around the edge of the ruffled hens!

With nose on the grass the dog keeps guard,
With long-drawn breaths in the old farm yard
The cattle stand on the scattered straw,
And keep the song of the mick-jaw

The [illegible] shone in the distant beds,
[illegible] and star, in the lush
And are the march thoughthing dog
[illegible] to the bull-frog, bay
And the leaden stage in the garden lights
[illegible] jungle and [illegible] the night
[illegible] with the [illegible] pond,
And the [illegible] the night
And have [illegible]
And every [illegible] for
[illegible]
Without [illegible]

FARM AND FIRESIDE.

The Philosophy of After Marriage.

"You love me no longer," said a bride of a few months to her better-half in his gown and slippers. "Why do you say that, Puss?" he asked, gently removing a cigar from his lips. "You do not caress me nor call me pet names, you no longer seek so anxiously for my company," was the tearful answer. "My dear," continued the aggravating wretch, coldly, "I never notice a man running after a car! How he does run! over stones, through mud, regardless of everything till he reaches the car, and he seizes hold and swings on. Then he quietly seats himself and reads his paper." "And what does that mean?" "An illustration, my dear. The car is as important to the man after he gets it as when he is chasing it, but the manifestation is no longer called for. I would have shot any one who put himself in my way when in pursuit of you; as I would now shoot any one who would come between us; but as a proof of my love you insist on my running after the car."

Fruit Cure for Alcoholism.

Physiologists are coming to the conclusion that a vitiated condition of the mucous membrane is the prime cause of dipsomania. Simply the taste with nature's juices, and it will never crave the poison in the end. At a festival recently a gentleman said of the cure of the use of intoxicating drinks "I overcame the appetite by a receipt given to me by old Dr. Hatfield, one of the good old physicians who do not have a percentage with a neighbouring druggist. When I called on him he said, 'Now that you have the moral courage, I'll tell you the tonic which I have used with effect among my friends for twenty years.' I expected, of course, some nasty medicine stuff; but no, he prescribed an orange every morning, a half hour before breakfast. 'Take that, and you will want neither liquor nor medicine?' I have done so regularly, and find that liquor has become repulsive. The taste of the orange, to the saliva of the tongue, and it would be as well to mix water and oil as rum with my taste."

A Cure for Hydrophobia.

Hydrophobia, the most dreadful of all diseases, and the most hopeless, is beyond all sanitary precautions, but the English Medical Journal says it is to be hoped that science will eventually conquer even this. "Grzyzala, of Kanon Okero, Podaha, for whose trustworthiness Prof. Gubler, of Paris, vouches, declares that after a series of crucial trials, which he describes at length, he has found that, after having had opportunities of treating at least one hundred cases of men bitten by rabid dogs with the Authorian specimen he has never in any one of these cases failed to ward off hydrophobia. He gives some startling examples. During the Crimean war, a family of twelve persons had been bitten by a hydrophobic wolf. Six of them entered his wards in the hospital of Olchanka, Government of Podolia, district of Balta. They were treated with infusion of the leaves of a [illegible], and all recovered. The six others, who were treated by the usual cautery and the daily use of [illegible] and other drugs, died with hydrophobia in the course of twelve to sixty days. He recounts many other facts not less striking. For an adult the dose is sixty centigrammes of the dry powder, repeated three times a day, and continued during six weeks. Children under twelve take half that quantity. The dose for animals is much larger. A herd of thirty oxen had been bitten by a mad wolf, and had succumbed with symptoms of hydrophobia. The Commissary of Police came to Dr. Grzyzala for his "admirable powder." He gave three ounces of the powder, with bran, daily to each of the animals; none of them suffered from the disease. These are examples of which Grzyzala says he has a hundred others. *Exit experimentum.* We have heard too often of specific for hydrophobia not to regard this last claimant with sorrowful suspicion. But the herb is at least a harmless one, its ordinary properties seem to be mainly superfic, and, since animals suffering from rabies are only too frequently at hand, and the remedy is one which grows plentifully in the middle regions of France as well as Podolia, let us hope that our French colleagues will lose no time in putting this prophylactic to the test, and perhaps the Professors in our own veterinary colleges might help to set at rest the hopes which this positive and detailed statement is calculated to excite." Now the above remedy may or may not be a good one, but it is the duty of our druggists and medical men to see that the medicine is procured so as to be available in case it is required.

A new amusement has been inaugurated in the wilds of Maine. Ladies and gentlemen desirous of excitement sail down the lumbering rivers on a raft, taking all the falls and mill dams that come in the way as special enjoyments. A party of Bangor adventurers amused themselves in this way a few days ago, making a trip down the Penobscot. There was a clergyman in the party who found the excursion more enjoyable than croquet.

Fashion Notes.

Fans have undergone some changes and are now reduced in size to the happy medium. The very latest style is extremely harmonious in color. The sticks of ebony are mounted in white satin, surmounted by waving black ostrich tips; another is mounted in ecru silk, with ecru marabout fringe. Charming "flirtation fans" are oval, of some transparent fabric, which is lightly covered with pink, blue or white down.

Although many of the present styles of dress closely resemble those worn fifty or a hundred years ago, for some inexplicable reason *modistes* refuse to permit even the semblance of a covering for the head, and the little hats, although miracles of artistic beauty, carry in their train neuralgia, weak eyes, headache, freckles and sunburn. Women copy too faithfully French models without considering climate variations. There are two other evils in the train of the little bonnets or hats. One is the deception of the quantity of false hair.

This summer revives many old-time fabrics, and chief among these is a barege, a soft thin material long since set aside for grenadine. These dresses are very pretty and inexpensive. Some of the prettiest styles now made up are of a creamy white, plain and striped with white. It is necessary to make bareges over a lining, such as Silesia, which looks like silk, or over an old skirt, because the material is too fragile to hang self-supported, especially as the trimmings add to its weight.

—Mixtures are more than ever the order of the day in Paris, and when two different materials are not employed in a dress, the difference is simulated. Let us suppose a dress made of dark blue wool of the shade called navy blue; for the revers, trimmings, pockets, and all the accessories, in a word, worsted braid of the same color is sewed together in three, four, or five rows, according to the width required, and is finished on the edges and along the joining seams with a white silk border having a small raised design. This gives somewhat the effect of dark blue material with white silk stripes, and is altogether very pretty, the raised border resembling embroidery.

—Fringe takes the precedence in trimming. The tufted and tasselled fringes are more fashionable than any other, and their expense prevents them from being too common. So elaborate and exquisite are some of these fringes that costumes are made expressly to correspond with them. An intermixture of silk and wool fringe is less expensive, and is very much used upon silk and cashmere costumes. Knife-plaiting is still used a great deal this season, and French and Spanish lace, although the machine-laid plaits rob knife-plaiting of its exclusive elegance, and that fashion will probably die out before another season.

It is difficult to credit the assertion that a gingham costume is sold for $100 in New York, and that other gingham costumes, accompanied by a hat and parasol made of the same material, are still more expensive, while a costume made of pretty soft summer silk is marked $19, and others more elaborately made cost $50. This is a fashionable caprice, and the gay plaided ginghams are trimmed profusely with an old-fashioned linen, Smyrna lace, and bows of black gros grain. Others are trimmed with quantities of embroidered white muslin ruffles and reversible ribbons. The colors are exceedingly gay; black, conch-shell pink and white plaid, gray and blue, amber black and white, pink and gray, brown white and buff. These suits are intended for the seaside and country, and for croquet.

CENTENNIAL NOTES AND SKETCHES.

MACHINERY HALL,

located about 550 feet west of the Main Exhibition Building, consists of a main hall 1,402 feet long and 370 ft. wide, with an annex on the south side 208 feet by 210 feet. It covers an area of nearly 13 acres. The chief portion of the building is one storey in height, the main cornice upon the outside being 40 feet from the ground, and the interior height to the top of the ventilators in the avenues 70 feet, and in the aisles 40 feet. To break the long line of the interior, as in the Main Building, projections have been introduced upon the four sides, and the main entrances are furnished with facades 78 feet in height. The eastern entrance is the principal one from the railways and from other buildings. In this hall there are two main avenues 90 feet wide, with a central aisle between and one on either side 60 feet wide. At the centre of the building is a transept 90 feet wide, and extending 208 feet beyond on the south side, forms an annex for hydraulic machines, with which it is now filled. The construction of this building is very similar to that of the Main Building; the material is principally of iron; the cost $1,000,000. The arrangements in this building for running all the machinery free of expense to exhibitors are very superior. In the centre of the hall is an enormous Corliss engine, capable of driving the entire shafting necessary to put in motion all the machinery exhibits of whatever contrivance; it is a wonderful piece of mechanism and excites universal admiration. Every civilized nation in the world is represented in this wonderful collection of mechanical skill. The exhibits of this country largely preponderate, but among foreign exhibitors Great Britain stands first, France second, Germany third, Belgium fourth and Canada fifth. I am speaking of the number of exhibits, not of their relative merits. In this building the visitor will find the most ponderous, intricate and delicate mechanical contrivances invented by man, which of themselves are worthy of a trip across the continent or ocean to behold.

AGRICULTURAL HALL,

which stands on the very northern limits of the grounds, is one of the handsomest buildings of the exposition. It is built in the form of a double Greek cross, covers an area of almost 10 acres, and was erected at a cost of some $400,000. The entire structure is of timber as it left the saw, finished upon interior surfaces by alum-sized color wash. The views down the avenues and aisles of this building are grand and will well repay the extended walk which the visitor has to make to reach the hall unless he prefers to ride in the neatly constructed cars which will bear him to almost any part of the ground at a very small cost. The exhibits comprise everything pertaining to agriculture, fruits, vegetables, grains, farming implements, &c. For the working exhibition of reapers, ploughs, drills, &c., a farm of 47 acres has been secured seventeen miles from the city, on the New York Railroad. The display of live stock will be held at this place also. Among the foreign exhibitors in this building and department *Canada stands third* as to occupied space, England being first and France second. The displays in grains and farming implements are admirable, the finest grain in the whole exhibition, in my opinion, comes from Western Ontario but more particularly of this hereafter.

THE MEMORIAL HALL, OR ART GALLERY, is the most imposing and ornate of all the buildings comprising the exhibition. It is intended as a permanent structure after the others shall have all passed away, and was built by the city of Philadelphia and State of Pennsylvania, at a cost of $1,500,000. It is a little to the northward of the Main Building, and is in a commanding position, looking to the south across the Schuylkill over the city. It is fireproof, nothing but granite and iron having been used in its construction. The design is modern Renaissance. It is 365 feet long and 210 feet wide, and is surmounted by a central dome, from which rises the figure of Columbia. The interior is admirably adapted for the display of statuary and paintings, and the exhibits have poured in so numerously that the Commission has been compelled to erect another a little north of the hall for their accommodation. The Art displays promise to be of the most brilliant character. England holds her own and asserts her superiority, in this as in all other buildings; her display of paintings by her most eminent artists is admirable in execution and arrangement. These galleries are daily thronged by art lovers, and well do they repay a visit.

HORTICULTURAL HALL,

which stands north of Memorial Hall, was also erected by the munificent city of Philadelphia. It is of the Moorish style of Architecture and is considered by many to be the most beautiful building on the grounds. It covers an area of one and one-half acres and is constructed of stone, brick, glass and iron, and is painted in the most brilliant colors. The grounds are laid out in excellent taste. Rare flowers and plants from temperate and tropical regions are displayed in delightful profusion. Inside may be seen laden and date-palm trees. Rare plants from South America and Australia also meet the eye. By the way, I seem to have quite forgotten Australia—she is so far away—but she makes a grand exhibit in every department, very superior in some, minerals and wools for instance.

HOME AND FOREIGN NOTES.

—Realizing the power of the press, the Pope—according to reports—has sanctioned the start of a great newspaper in Rome this year, which is to be the organ of the whole Catholic world. It is stated that among its reporters there will be high officials, that it will have Cardinals upon its editorial force, and that the nuncios of the Roman See at the courts of Europe will act as its correspondents, transmitting to it regularly the news of their capitals.

—The amount of red tape necessary in complying with the condition precedent to free admission to the Centennial exposition is calculated to disgust the deadheads. After June 1st every person holding a free ticket must have his or her photograph pasted thereon and stamped at a particular place, where the facilities for doing the work fall far short of the demand, and the result is that those desiring pictures are compelled to stand in line for hours on three separate occasions, first to be "taken," next to receive the picture, and lastly to have it attached to the ticket and stamped. If one's time is of any value it would be cheaper to cease being a "deadhead."

Public Notices.

NOTICE.—All parties infringing the Fishery Laws will be punished to the full extent of the Statute.
844 1y. J. W. FINNEY, Local Overseer.

CUSTOMS DEPARTMENT,
OTTAWA, May 27th, 1876.
Authorized Discount on American Invoices, until further notice, 11 per cent.
J. JOHNSON,
792. Commissioner of Customs.

Printing.

STEAM JOB PRINTING.
The Canadian Post
JOB PRINTING DEPARTMENT
has been furnished with steam power, and having received large additions to its already large stock of fancy type, scripts, ornaments, wood and metal poster type, is prepared to execute promptly and at low rates orders for any kind of printing, such as

PAMPHLETS	STEAMBOAT BILLS,
POSTERS,	RAILWAY BILLS,
CREDIT SALE BILLS,	FUNERAL CARDS,
AUCTION SALE BILLS,	BILL HEADINGS,
CONCERT BILLS,	SHOW BILLS,
BUSINESS CARDS,	PROGRAMMES,
CHEQUE BOOKS,	STAGE BILLS,
BLANK BOOKS,	CONCERT TICKETS,
CIRCULARS,	FANCY CARDS,
MEMORIAL CARDS,	LABELS.

PRINTING IN COLOR—from the finest card to the largest poster at reasonable rates.

Harness & Saddlery.

NOW IS THE TIME TO SAVE MONEY.

JAS. HAISLEY,
Of the New Harness Depot, Kent St., opposite Hamilton's Block, Sign of the Mammoth Collar, offers to sell
HARNESS
Collars, Horse Blankets, Circingles, Whips, Bells, Curry Combs, and Brushes of all description. Trunks and Valises of all sizes. From 5 to 10 per cent. allowed on former prices of all the above named articles to those who bring the "Ready Come Money," or short credit will be given these hard times. All goods warranted to give good satisfaction, or your money will be refunded. As I pay the highest price to get the best leather in the market, I am not afraid to recommend my stock or workmanship to the public without misrepresentation as is too often the case. Remember the place, sign of the Mammoth Collar.
JAS. HAISLEY.

JOHN BERRY,
Saddler, &c.,
Has removed to R. O'NEILL's new brick block, opposite his old stand, on the West side of William-st. The Subscriber, thankful for past favors, recorded him since commencing his business, and intimate to his numerous friends in Lindsay, and surrounding towns, he will be better enabled to give increased satisfaction. Especially J. B. wishes to call attention to his large stock of
Heavy Harness
suitable for Farmers and Lumbermen, which for excellence, workmanship and quality cannot be surpassed in the province. To Livery Men and Farmers in want of a set of Light Harness, double or single, J. B. would respectfully solicit a call, when he will be happy to show them as large an assortment as was ever exhibited in this County.
Saddles, Bridles, Trunks, Valises, Brushes, Combs, &c., in fact all appertaining to his trade always on hand and to be had CHEAP FOR CASH. COLLARS a ALL WORK GUARANTEED. Repairing done at the shortest notice. Remember the Sign of the Golden Saddle, West side of William St., Lindsay.

James Connolly.

THE INFLUENCE OF BOOTS.

The Influence of Boots

Upon the mind is different from that of any other garment. A man may have a shocking bad hat, but he forgets it; his coat may be threadbare, but his mind is not directed towards it. But I defy a man to stand upright in a pair of

Boots with Worn Down Heels,

and I believe it just as difficult to feel morally upright in them. A SENSE OF MEANNESS POSSESSES HIM; he feels that EVERYBODY IS NOTICING THEM; he cannot look people straight in the face, or feel upon the square with them, he feels the weakness of his foundation, and he mistrusts the character or the superstructure they support, however imposing in other respects.

A Man Shabby in the Boots

sometimes flatter himself that he carries off attention from them by the use of a splendid necktie, but this is a delusion and a snare.

The BOOTS ARE THE KEY OF THE POSITION, the understanding of man, and I feel sure that no man ought to undertake any serious matter unless he stands on a

GOOD, SOUND PAIR
or
JAMES CONNOLLY'S
WELL FITTING, STYLISH & DURABLE BOOTS.

They will give him confidence in himself, and he will be sure to succeed in whatever he undertakes. Call and get a pair at the old stand, next to
Gregory's Corner, Kent St., Lindsay.

Little Britain.

NEW GOODS AT
J. BROAD'S
GENERAL CLOTHING AND TAILORING STORE,
LITTLE BRITAIN.

Agent for our own Farmer's Mutual Ins. Co. Whitby, $5 on a policy, and also for the Citizen's Life Ins. Co. of Toronto. Also Issuer of Marriage Licenses.

UNDERTAKING. JNO. SAILES
having had about eighteen years experience in Marinton, and having first-class facilities, is prepared to attend to the

Undertaking Business
At any time. A large stock of Coffins and Shrouds on hand. Metallic Coffins of any size supplied promptly. A first-class HEARSE when required. Residence and shop at the Telegraph Office, Little Britain.

R. Smith.

FURNITURE WAREROOM

AT LITTLE BRITAIN.
RICHD. SMITH
Manufacturer and dealer in
CENTRE TABLES, SIDEBOARDS
Glass Cupboards, Bureaus, Looking Glasses, Toilet and Washstands, Sofas, Lounges, Rocking, Easy and Parlour Chairs, and a great variety of Cane and Wooden Seated Chairs, Bedsteads and Mattresses, and Spring Bottom Beds, Music Stools, all at moderate prices. Give him a call and judge for yourself, and have the worth of your money.
Warerooms—North of the hotel.
828-1y RICHARD SMITH

Medical.

THE GREAT ENGLISH REMEDY
PROF. GRAY'S
East Indian Roots Alterative, Nature's Own Restorative.
A composition of six East Indian roots, each one noted for its medicinal virtues, the whole forming a composition surpassing all other medicines as a curative for the following diseases: Dyspepsia, Liver Complaint, Biliousness, Sick Headache, Nervousness, Palpitation of the Heart, General Debility, Leucorrhœa, Seminal Weakness.
Rheumatism and Scrofula
Diseases which were considered incurable before the introduction of this great
Blood Purifier.
Parties suffering from either disease, before pronouncing this remedy a humbug, should either try it or visit some patient who is taking it. Try it! 50 cents per package. For sale by C. E. ELSWORTH, dealer in Patent Medicines, King Street, Lindsay, sign of the Indian Mail. Wholesale by T. W. GUY, Kingston.—889-1y.

THE GREAT
ENGLISH REMEDY!
Dr. William Gray's
SPECIFIC MEDICINE.

Before Taking. After Taking.
Cures all Nervous Diseases, such as Tremors, Debility, Prostration, etc., which, in many cases, are produced by over indulgence in the use of tobacco and alcoholic spirits; but the Specific Medicine is more especially recommended as an unfailing cure for Seminal Weakness, Spermatorrhœa, Impotency, and all diseases that follow as a sequence of Self Abuse, as Loss of Memory, Universal Lassitude, Pain in the Back, Dimness of Vision, Premature Old Age, and many other diseases that lead to Insanity or Consumption and a premature Grave, all of which, as a rule, are first caused by deviating from the path of nature and over indulgence. The Specific Medicine is the result of a life study and many years of experience in treating these special diseases. Full particulars in our pamphlet, which we desire to send free by mail to every one. The Specific Medicine is sold by all Druggists at $1 per package, or six packages for $5, or will be sent by mail on receipt of the money, or telegraph, addressing WILLIAM GRAY & CO., Windsor, Ont.
Sold in Lindsay by S. Pecle, R. W. Mason, and all druggists everywhere.—889-1y.

Tobaccos & Cigars.

P. GRANT,
IMPORTER AND DEALER IN
CIGARS, TOBACCO,
PIPES OF EVERY DESCRIPTION
AND
SMOKERS' MATERIALS GENERALLY.
HOTELS AND COUNTRY STORES supplied on favorable terms.
Sole Agent for Lindsay and Vicinity for the Celebrated
ANDROGYNOUS CIGAR.

Melville.

1876. SPRING 1876.
A. H. MELVILLE'S
SPRING STOCK,
Consisting of all the latest
ENGLISH, FRENCH & AMERICAN
STYLES OF
SILK, FELT AND CASSIMIR HATS & CAPS, IS NOW COMPLETE.
NO. 5, DOHENY BLOCK, KENT STREET, LINDSAY.

John Haisley.

SPECIAL NOTICE.
JOHN HAISLEY,
Has purchased a portion of a
Bankrupt Stock of Boots and Shoes,
Suitable for Summer Wear, comprising:—Women's Prunellas, Misses' Prunellas, Children's Boots in great variety; also, a choice lot of Men's Shoes and Gaiters. So now is your time in both town and country for bargains such as will suit the times. If any want
HARNESS, CARRIAGE OR TEAM
Double or Single, come along, you can get them almost at your own price, at
JOHN HAISLEY'S,
Hamilton's Block, Kent Street, Lindsay.

G. W. Stephens.

DON'T READ THIS.
G. W. STEPHENS
Is constantly receiving new goods, and always has on hand a good assortment of
Clocks, Watches, Jewellery and Fancy Goods.
REPAIRING a Specialty. Work guaranteed.
DON'T READ FURTHER.—Canadian & Foreign Newspapers, Magazines, &c., can be had at lowest rates, at
G. W. STEPHENS'
News Depot, next door to the Post Office, Kent Street East, Lindsay.

Lindsay Woollen Mills.

LINDSAY WOOLLEN MILLS.
The subscriber having leased the above mill for the term of seven years, with the privilege of purchasing, has added more machinery, and would respectfully solicit a call from all in want of Woollen goods, as I am determined to do work worthy your patronage.
MANUFACTURING done in all its branches, (note the price list.) I take your wool in the fleece and charge the following prices for manufacturing:—

Grey Full Cloth	30 cts a yard	Check on Cotton Warp, & I find Warp	30 cts a yard
Black or Brown Cloth	40 "	Bed Blankets, no seam	$3 00 per pair
Check or Strip	40 "	Horse Blankets, no seam	2 50 "
Satinetts	35 "	White or Grey Stocking Yarn, double and twist	20 per lb.
All-wool Women's Check Wear	35 "	White or Grey Stocking Yarn, single	15 "
All-wool White or Grey	25 "	Coloured or Grey Stocking Yarn, doubled and twist	25 "
White or Grey, on Cotton Warp, and I find Warp	28 "		

CUSTOM CARDING.—I have just put in as good a Carding Machine as can be found in the market, and will do as good work as any, and on shortest possible notice. Parties coming in the forenoon can always have R.-Es home with them the same day. Carding Wool, per lb., 3 cents; Greasing Wool, per lb., 2 cents. I will have a stock of Goods on hand of our own make, at all times, to sell or exchange. CARDING, FULLING AND CLOTH-DRESSING, done as usual. Machinery in this department very much improved, so that parties can rely on getting better work than heretofore. Cash for Wool at all seasons of the year. A trial solicited. 773 J. W. WALLACE.

Coryell & Keeler House.

Coryell & Keeler House.
(LATE DOVEY HOUSE.)
William st., near Kent st., Lindsay.
FIRST CLASS ACCOMMODATION. SPACIOUS SAMPLE ROOMS.
Commercial Travellers and others will find this the best House in Town, it being conveniently situated, and Charges Moderate. Good Stabling and Sheds. Farmers' Patronage Solicited.
A. O. CORYELL. J. P. KEELER.
(571-6m)

Sutherland.

J. P. SUTHERLAND,
MERCHANT TAILOR,
Begs to return thanks for the very liberal patronage bestowed on the late firm of C. Sutherland & Bro. and would intimate that he has now secured the business, and solicits a continuance of that patronage. His stock of
SPRING AND SUMMER TWEEDS, COATINGS, VESTINGS, &c.,
is the newest in the market, and will be made up in the
VERY LATEST STYLES AT REASONABLE PRICES.
Sign of the Mammoth Scissors, Kent Street, Lindsay.

Money to Loan.

MONEY TO LOAN.
THE NORTH OF SCOTLAND CANADIAN MORTGAGE COMPANY,
(LIMITED.)
Capital £300,000 Stg.—$1,500,000.
HEAD OFFICE: ABERDEEN, SCOTLAND.
Directors:
JAMES W. BARCLAY, Esq., M. P., Aberdeen.
WM. DAVIDSON, Esq., Grain Merchant, Inverurie.
DAVID McHARDY, Esq., Cranford, Aberdeen.
JAMES MILLER, Esq., Kinaldie, Aberdeen.
JAMES BADENACH NICHOLSON, Esq., Glenbervie House, Kincardineshire.
JOHN F. WHITE, Esq., Merchant, Aberdeen.
CANADIAN OFFICE: 38 KING ST. EAST, TORONTO.
Directors:
JAMES AUSTIN, Esq., Toronto.
R. H. BETHUNE, Esq., "
EDMUND B. OSLER, Esq., "
Solicitors:
MESSRS. BETHUNE, OSLER & MOSS
Bankers:
THE DOMINION BANK.
PELLATT & OSLER, General Managers, Toronto.
Loans on City or Farm Property can be obtained on the following conditions to suit Applicants, and at low rates of Interest:
1st. For a fixed term of years, with interest payable yearly or half-yearly. 2nd. For a fixed term of years, with interest payable half-yearly in advance. 3rd. With principal and interest repayable in equal yearly instalments. In all cases the borrower will have the right to pay off the whole loan at any time, on liberal terms.
CHAS. D. BARR, Agent for Lindsay and vicinity.

Agricultural Implements.

OAKWOOD AGRICULTURAL IMPLEMENT WAREHOUSE.
To the Farmers of Victoria County.
GO AND SEE SAMPLES OF
L. D. SAWYER & Co.'s
Mowers and Reapers
Before you give your Orders.
THE STOCK INCLUDES
The Celebrated Canadian Harvester, (The Best and Cheapest Single Reaper in Canada.)
The Iron Clad Mower, (An entirely new thing.)
The Hamilton Combined Reapers and Mowers.
The Two-Wheeled Single Reaper.
And Grain Saver Threshers.
HUGH HOPPER, AGENT.
Oakwood, June 9, 1876.—874-1y

Dominion Organ Co.

DOMINION ORGAN CO.'S
IMPROVED AND REMODELLED
Cabinet and Combination Organs.
Every Instrument Fully Warranted. Pre-eminent for Purity of Tone.

This Company has recently been re-organized by the addition of three of the most practical men from the Factory of Church & Warren Organ Co., Detroit, Mich., each taking an active part in his own particular department, and are now manufacturing an organ equal, if not superior, to any manufactured in the United States or Canada. We have secured the right to manufacture and use, in the Dominion of Canada, the celebrated Scribner Patent Combination Pedals, and Dyer's Patent in the United States, England and Canada. By means of this invention an organ containing two or three sets of reeds becomes equally volume and power, and far superior in quality and brilliancy of tone to an ordinary reed organ of six or eight sets of reeds. Our celebrated "Fox Celeste," "Fox Humana," "Wilson Patent" Octave Coupler, "Gallo," or "Clarionet" Stops, "Fugle Horn," "Dulcet," "Aeolina," "Vox Humana," and Grand Organ Stops, and all the late improvements can be obtained only in these organs.
TWENTY-FIVE DIFFERENT STYLES!
For the Parlor and the Church. The Best Material and Workmanship, Combined and Volume of Tone Unequalled.
PRICES, $50 TO $1,000.
Factory and Warerooms, Corner Bloor and Sumach Streets, Toronto.
Agents in the neighborhood, Rev. Geo. Jackes, Brampton; GREAT Co., Toronto; Geo. Gee, General Agent for Canada for Celebrated Blackmore Pianos.—811.

Charles L. Baker.

CHARLES L. BAKER,

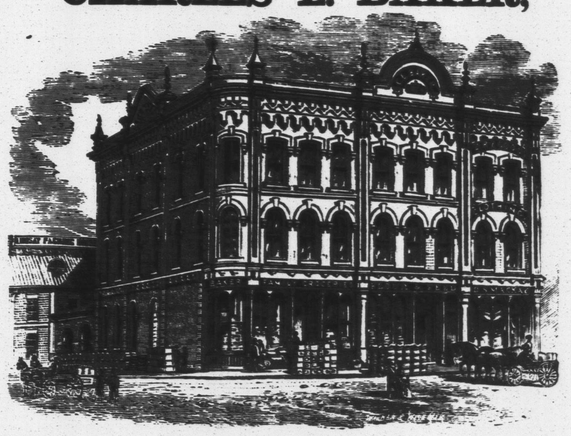

Wholesale and Retail Grocer,
CORNER KENT AND CAMBRIDGE STS.,
LINDSAY - - ONTARIO.

CHARLES L. BAKER,

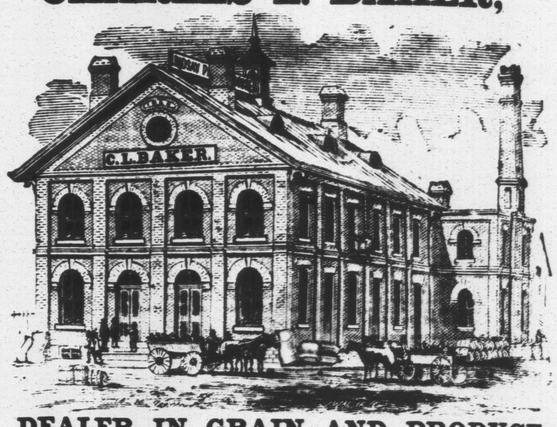

DEALER IN GRAIN AND PRODUCE,
AND PROPRIETOR OF
LINDSAY PACKING HOUSE,
CAMBRIDGE STREET, LINDSAY.

Jewellery.

IF YOU WANT A NICE PRESENT
GO TO
J. A. PORTE'S.
Just received a new assortment of
Watches, Chains, Rings, Brooches, Ear Rings, Sets,
&c., Cheap for the "Hard Times."
J. A. PORTE.

NEW GOODS. NEW GOODS.
Gold Watches and Chains.
A large assortment of
Gold and Plated Studs, Solitaires, Gents Sets, Gold Pens and Holders, Coloured Gold Sets, &c., Work Boxes, Fancy Baskets and Fancy Goods Generally.
Cheaper than any other house in Town.
J. P. JOHNSTON,
KENT STREET.

L. O'Connor.

BUGGIES AND CARRIAGES.
L. O'CONNOR
In returning thanks to his numerous friends and customers for the patronage bestowed on him since opening business, would announce that he has now a large stock of
BUGGIES, CARRIAGES AND PHAETONS
Of the newest designs and best workmanship.
Ready for inspection, which will be sold as cheap as the cheapest. Among the various styles are the
PIANO BOX AND CONBOY'S TURN DOWN SEAT,
None but the best material used and the manufacture is unsurpassed. WAGONS double and single, light and heavy, in stock and made to order. Trotting Sulkies for road or track. Fine work a specialty. Repairing on short notice. LINDSAY STREET, LINDSAY, opposite old Post-office.

Boots & Shoes.

BOOTS & SHOES.
WINTER 1875-76.
In stock a full selection of
LADIES' & GENTLEMEN'S WINTER BOOTS.
No Cheap Jack stock, but all goods warranted. No shoddy nor rapping stock. In addition to selling any but first-class goods. The public will find it to their advantage to call and get goods from Mechanic instead of buying from some of these Jacks of all trades and masters of none. In our stock are first-class Ladies and Misses French Calf Balmorals, in Coat and Kid, in Button and Lace; Prunellas; Felts, Laced all round; Slippers for the Holidays; a nice selection of Overshoes in great variety; Mens' and Boys' Kip Boots, ... of Ladies' will sell during the holidays at a great reduction for Cash. Call and Ascertain for yourselves. Remember N. B.—All parties indebted to me will please call and settle their Accounts for the above business, as by so doing they will enable me to settle mine.
848. M. MARKHAM, Kent Street, Lindsay.

McCabe & O'Brien.

NEW CARRIAGE SHOP.
McCABE & O'BRIEN
Beg to announce to the inhabitants of Lindsay and surrounding country that they have opened a
Waggon and General Blacksmithing Shop on Lindsay St. South
Where they are prepared to do all kinds of jobbing in their line. All kinds of agricultural implements repaired. The best ploughs and harrows kept on hand and made to order. Plough points always in stock. Shoes of all kinds, germined and fitted.
Messrs. McCabe & O'Brien being experienced workmen, they hope to merit a share of public patronage. None but the best materials used and competent workmen employed. All work guaranteed satisfactory. They have secured the right to manufacture the new and popular "GENTLE CARRIER" BUGGY, a new invention, only now being introduced into this section. Its appearance is nobby, is very durable, and can be constructed of the best material for $70. Parties wanting to purchase should see this buggy before going elsewhere.
MCCABE & O'BRIEN.

Seeds.

SEEDS! SEEDS! SEEDS!
CLOVER, TIMOTHY,
And all kinds of
FIELD AND GARDEN SEEDS,
Warranted fresh, and at the lowest price. Also
Seeders, Drills and Reapers.
Remember the Sign of the Plow, Kent Street, Lindsay.
811 JAMES KEITH.

James Watson.

TEAS. TEAS. TEAS.
CLEARING OUT SALE 100 CHESTS
In 5, 10, and 15 lb. lots at
GREATLY REDUCED PRICES
To make room for a new purchase.
General Grocery Stock well Assorted.
STAPLE DRY GOODS!
Stock complete in Dress Goods, Winceys, Flannels, Prints, Cloths, etc., etc.
FURS LADIES' FUR SETTS, GENTS' FUR AND CLOTH CAPS. FURS
A large stock and grand value—all new.
BOOTS AND SHOES—A well assorted stock, new and CHEAP FOR CASH.
Ready-Made Clothing A full stock in Men's, Boys' and Children's at reduced prices. Overcoats, heavy cloth—well got up and extra value.
JAMES WATSON.
Lindsay, Oct. 6, 1875.

Groceries.

VICTORIA GROCERY
AND
LIQUOR STORE.
The Subscriber begs to inform his customers and the public generally that he has always on hand a complete stock of
Staple Groceries, Cured Meats, Herrings, Cod-Fish and Mackerel.
A choice assortment of Pale and Dark Brandy, Port and Sherry Wines, Holland and Old Tom Gins, several brands of Whiskey, Bottled Ale and Porter, &c. The attention of hotel keepers and others is invited to this stock. Plaster and Seeds of all kinds always on hand. The cash system will be strictly adhered to. CASH FOR FARMERS' PRODUCE.
JOHN CHISHOLM,
852-1y. Next to the Globe Hotel, Kent Street, Lindsay.

LINDSAY TEA HOUSE.
Unexcelled in Groceries and Especially in Teas.
You can buy no better or cheaper—we have the quality and the lowest prices. We are selling Tea as low as 5 lbs. for $1.00. Our Stock of
Crockery, China and Glassware
is very complete and will commend itself to all intending purchasers as these goods will be sold very cheap. A call is respectfully solicited.
W. M. ROBSON,
Lindsay Tea House, Kent Street, Lindsay

TEA! TEA! TEA!
CAN BE HAD AT THE
LOWEST CASH PRICES
FROM
P. J. HURLEY,
NEXT DOOR to "THE CANADIAN POST" PRINTING OFFICE

OUR YOUNG FOLKS.

CHILDISH WISDOM.

Twas the hour of prayer, and the farmer stood,
With a thankful heart and a lowly mind,
And prayed to the Author of every good,
That the Father of all would be very kind,
And bless his creatures with raiment and food;
That the blessing each day might be renewed;
That every want might find relief,
And plenty for hungry, joy for grief,
Be measured out by the merciful One,
To all who suffered beneath the sun.

The prayer concluded, the godly man
Went forth in peace to inspect his farm;
And by his side, delighted, ran,
Glowing with every healthful charm,
A little son, a sprightly boy,
Whose home was love and whose life was joy;
And they ranished over the golden fields,
And the father said, "The harvest yields
A plentiful crop, my son, this year;
My barns are too small for the grain, I fear."

And they wandered on through row upon row
Of plump sheaves, and at length the child,
With earnest look and rosy glow
On his shining cheek, looked up and smiled,
And said, "My father, do not pray
For the poor and needy day by day,
That God, the good, would the hungry feed?
I do, my son." "Well, I'm sure you plead"
He said, "and bright, fresh wood bonethought it
"That God, if He had you to plead, would do it."

PERFECTLY AWFUL.

There was once an awful little girl, who had an awful way of saying awful to everything. She lived in an awful house, in an awful street, in an awful village, which was an awful distance from every other awful place. She went to an awful school, where she had an awful teacher, who gave her awful lessons out of awful books. Every day she was so awful hungry that she ate an awful an out of food, so that she took of awful healthy. Her hair was awful small and her feet were awful large. She went to an awful church and her minister was an awful preacher. When she took an awful walk she climbed awful hills, and when she got awfully tired she sat down under an awful tree to rest herself. In the summer she found the weather awful hot, and in the winter awful cold. When it didn't rain there was an awful drought and when an awful drought was over there was an awful rain. So this awful girl was all the time in an awful state, and if she does not get over saying "awful about everything she will go and be one to an awful end. And this is all the girl lives in this awful town.

A FAMILIAR PRAYER FOR LITTLE ONES.

An interesting correspondent has just taken pains in the New York papers respecting a simple prayer for little children to use in the morning and to the well known evening prayer:

"Now I lay me down to sleep,
I pray the Lord my soul to keep;
If I should die before I wake,
I pray the Lord my soul to take."

The need for such a morning prayer was brought to the attention of a gentleman by a little orphan girl, just in her teens of age, who came to his house and asked him to get for her a little prayer to say of mornings, just like the one she said of nights before going to sleep. Dr. Bethune, to whom the evening and morning prayers were found and read to the little girl, but she said, "They are all too long or too hard," and added, "Please, Sir, won't you write for me a little prayer for the morning just like the one I say of nights." The gentleman wrote the following:

"As I begin another day,
I pray the Lord to guard my way;
In all I do to love the right
I pray the Lord to guide me right.

The New York World offered a verse with the exception of two immaterial words, like the Lord's prayer, which is the gentleman contributed as a prayer he used to say when he was a little boy:

"Now I wake and see the light,
'Tis God has kept me through the night:
To Him I lift my voice, and pray
That He would keep me through the day.
If I should die before I wake,
O, God! accept me through Thy Son.

PUZZLES.

BEHEADED RHYME.

I heard a robin red-breast
"Come home, my birdlings, one and—
On leafy bough I see her.
Her heart throws anxious mouth her—
For she has heard a distant —
Which an uprising cloud hath —
She cries again, "Stop