SPECIAL NOTICES.

EPPS'S COCOA.—GRATEFUL AND COMFORTING.—"By a thorough knowledge of the natural laws which govern the operations of digestion and nutrition, and by a careful application of the fine properties of well-selected cocoa, Mr. Epps has provided our breakfast tables with a delicately flavoured beverage which may save us many heavy doctors' bills. It is by the judicious use of such articles of diet that a constitution may be gradually built up until strong enough to resist every tendency to disease. Hundreds of subtle maladies are floating around us ready to attack wherever there is a weak point. We may escape many a fatal shaft by keeping ourselves well fortified with pure blood and a properly nourished frame."—*Civil Service Gazette*.—799-1y.

EPPS'S COCOA.—GRATEFUL AND COMFORTING.—The agreeable character of this preparation has rendered it a general favourite. Made simply with Boiling Water or Milk. Each packet is labelled James Epps & Co., Homœopathic Chemists, 48, Threadneedle-street, and 170, Piccadilly. Works for Dietetic Preparations, Euston-road and Camden Town, London.—799-1y.

BRYAN'S WAFERS, (the great public remedy) have now been in use over twenty years, hence it cannot be said that they are on trial. They have been thoroughly tried, and pronounced (on the authority of those whose lives and health they have preserved) to be a sure, harmless and eminently salutary preparation, and if taken in season will invariably cure colds, coughs, sore throat, and all bronchial affections. One fair trial will convince the most skeptical. Sold by all medicine dealers, at 25cts. per box.

INCOMPARABLE. — Buffalo, N. Y., February, 1873. James I. Fellows, Esq.,—DEAR SIR:—Please forward another lot of your Syrup of Hypophosphites. I have used other preparations of hypophosphites (not being able to procure this) but they do not compare with yours, which I think is the best medicine for the nervous system ever used. I will aid you all I can personally and through the press, as I believe it cannot be too generally known. Yours truly, W. T. HORNER, Editor and Publisher of *Buffalo Journal*.

THE GOOD TIMES HAVE COME AT LAST. And so has that which has hitherto been looked for in vain, namely, a medicine that could be relied on for curing rheumatism, colds, coughs, neuralgia, tic-douloureux, burns and frostbites, bowel complaints, &c. It is called the Canadian Pain Destroyer, and everyone should really possess a bottle of it without delay. It gives relief the moment you apply it, and will effectually cure your disease; in fact it is the most wonderful medicine ever brought before the public. Sold by medicine dealers.

Horses Saved.

The lives of horses have been saved during the past year, and the credit is due to Darley's Condition Powders and Arabian Heave Remedy. This preparation is being extensively used, and extolled from all the highest praise. Nothing of the kind has ever before been half as successful or given such universal satisfaction; it cannot be equalled. We can confidently recommend it, and would advise all who own horses to keep a supply on hand; it may be the means of saving your horse's life. Remember the name and see that the signature of Hurd & Co. is on each package. Northrop & Lyman, Toronto, Ont., proprietors for Canada. Sold by all medicine dealers.

Groceries.

NEW YEAR! NEW PRICES!

With the New Year the Subscriber will commence to sell his Stock of all kinds of

DRY GOODS, GROCERIES,

BOOTS & SHOES, READY-MADE CLOTHING, HATS AND CAPS, ETC., ETC.,

at cost, for cash.

Bobcaygeon, 1875. 799-1y. I. JUNKIN.

W. GRAHAM, Dunsford,

begs to announce that he has received his spring stock of

Groceries, Boots & Shoes, and Dry Goods,

which he will sell at prices that cannot be beaten in the County for cheapness. A call solicited. 762-2.

TO THE PEOPLE OF HALIBURTON.

W. RITCHEY,

MAIN STREET, HALIBURTON,

respectfully invites inspection of his new and well-assorted stock comprising

DRY GOODS, GROCERIES, READY-MADE CLOTHING

Hats and Caps, Boots and Shoes, Trunks, Carpet-Bags, Floor Carpets, Grain Bags, Cotton yarn, silver ware, jewellery, toys and fancy goods in great variety patent Medicines, dye stuffs, perfumeries, hardware, nails, glass, putty, paints, oil, cuttlery, axes, and carpenters tools. I am making traps, guns and ammunition a specialty, single and double barrel muzzle loading, twist patent breach guns and breech-loading rifles and shot guns, traps of different makes and sizes always on hand. Millinery and dress making done with neatness and despatch.

HO! FOR THE HOLIDAYS.

T. HICKEY,

Baker and Confectioner,

In returning thanks for the very liberal patronage bestowed on me in the past, and by strict attention to business to merit a continuance of the same. As I am now manufacturing

Bread, Biscuits, Candy, Pastry and Cakes,

You can rely on getting them fresh and good. My Stock is well assorted, and consists of the

Choicest Family Groceries, Plain and Fancy Biscuits, Cakes of all kinds, Confectionery in great variety, Canned Fruit and Fish, and Fresh Oysters.

T. HICKEY.

P. S. Wedding Cakes a specialty.—849.

VICTORIA

GROCERY AND LIQUOR STORE.

The subscriber begs to inform his customers and the public generally, that he has always on hand a complete stock of

STAPLE GROCERIES,

Cured Meats, Herrings, Cod-Fish and Mackerel. A choice assortment of

PALE AND DARK BRANDY

Port and Sherry Wines, Holland and Old Tom Gins, several brands of WHISKEY.

BOTTLED ALE AND PORTER, &c

The attention of hotel keepers and others is invited to this stock.

PLASTER AND SEEDS

of all kinds always on hand.

The cash system will be strictly adhered to.

CASH FOR FARMERS' PRODUCE

JOHN CHISHOLM,

next to the Globe Hotel, Kent Street

Miscellaneous.

NOTICE. I hereby forbid all parties giving any credit to anyone on my account without a written order from me. MALCOM MORISON. 848-3

PIANO FOR SALE. A fine Rosewood square 7 octave Piano, as good as new, very fine toned. Part cash, part on time. Apply at the office of THE CANADIAN POST. 837-tf.

ESTRAY CALF. Came into the premises of the undersigned, North Ward, about the 1st of November, a calf a year and half old. The owner can have same by proving property and paying expenses. JOHN O'KEEFE. 848-3pd

NOTICE. I hereby forbid all parties giving credit to any one on my account without my written order. JOHN T. COPELAND, Cameron P. O. Fenelon, Dec. 9. 848-3pd

LOANS AND PATENTS NEGOCIATED. Money advanced on Real estate, city or country, Mining Property, etc. Patents bought and sold. Address, NITSCH & CO., 31 Notre Dame Street, Montreal. 848-

ESTRAY LAMBS. Came into the premises of the undersigned, Lot 14, Con. 2, Mariposa, about the 1st of September last, two Sheep Lambs. Owner can have them by proving property and paying expenses. Dec. 15, 1875. 849-3pd HENRY CONNELL.

ESTRAY CALF. Came into the premises of the undersigned Lot No. 1, in 14th Con. Emily, on or about the 1st of October, a Heifer Calf. Owner is requested to prove property, pay expenses and take her away. Emily, Dec. 1, 1875. DANIEL McGIRR. 848-3pd.

BOAR PIG. I now own a first-class Boar Pig, six months old. He is the Suffolk breed, and was got by imported stock. I will warrant him as well bred a pig as can be produced in the County of Victoria. He will be kept for service this season at the Queen's Hotel, in Lindsay. Terms, one dollar, payable at the time of service. DAVE STEPHENSON. Lindsay, Nov. 24, 1875. 846-3pd.

PORTER'S

BOOK STORE.

CLUB RATES, 1876.

Weekly Globe	$1.60
Weekly Mail	1.50
Weekly Witness	1.10
Weekly Globe, Canadian Post	3.00
Weekly Witness, Canadian Post	2.50

And papers FREE to Dec., 1875, to all who Subscribe Now.

The above are the lowest rates at which publishers will consent to supply the papers.

R. S. PORTER.

WALKER WASHER.

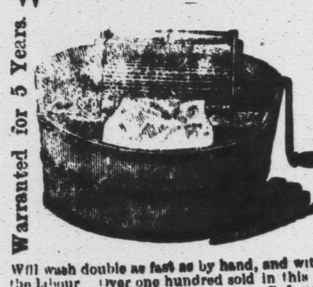

Will wash double as fast as by hand, and with half the labour. Over one hundred sold in this vicinity and giving perfect satisfaction. References:—Saml. and Geo. McGee, Thos. Grinston, Jas. McLean, Robt. Magill, Robt. Agnew, and Jno. Jordan. Will forfeit machine if not fully up to warrant.—Lindsay, Dec. 7th, 1875.—848-3.

WETHERUP & LOGAN, Sole agents for Lindsay and vicinity.

Treasurer's Sale of Lands for Taxes.

TREASURER'S

SALE OF LANDS

In the County of Victoria for arrears of Taxes,

THURSDAY, THE SEVENTEENTH DAY OF FEBRUARY, A. D. 1876,

IN THE COURT HOUSE, LINDSAY.

Part.	Lot	Con.	Acres.	Arrears.	Proportion of costs of Advertising and Com.	Total.	Patented or Unpatented
BEXLEY.							
	17	Gull River	127	$49 35	$3 08	$52 43	patented
	20	"	100	34 05	2 70	36 75	patented
	21	"	100	32 94	2 67	35 61	patented
	30	"	63	24 45	2 46	26 91	patented
	33	"	85	28 51	2 56	31 07	patented
South West part	16	N. W. B.	50	8 99	2 07	11 06	patented
	20	"	132	55 37	3 23	58 60	patented
	21	"	130	55 27	3 23	58 50	patented
West part	30	"	55	23 10	2 42	25 52	patented
South part Block	B	N. P. R.	200	133 93	5 19	139 12	patented
North West part	4	1	105	43 19	2 92	46 11	patented
	12	1	200	42 52	2 91	45 43	patented
	4	2	130	15 75	2 24	17 99	patented
	5	2	200	23 95	2 44	26 39	patented
	7	2	200	23 95	2 44	26 39	patented
South part of East ½	8	2	30	14 10	2 20	16 30	patented
North half	6	3	100	13 97	2 19	16 16	patented
East part	5	4	65	12 26	2 15	14 41	patented
	6	4	200	21 67	2 39	24 06	patented
East half	7	4	100	9 68	2 09	11 77	patented
	12	4	200	22 80	2 42	25 22	patented
	12	7	200	71 84	3 64	75 48	patented
West half	12	8	100	9 60	2 09	11 78	patented
CARDEN.							
East half	2	1	100	43 86	2 94	46 80	unpatented
East half	4	1	100	9 50	2 09	11 59	unpatented
West half	4	3	100	9 25	2 08	11 33	unpatented
South half	25	5	100	3 32	1 93	5 25	unpatented
East half	4	10	84	10 11	2 10	12 24	patented
East half	9	10	84	8 94	2 07	11 01	unpatented
East half	10	10	84	9 79	2 09	11 88	patented
West half	15	10	84	17 60	2 20	19 98	unpatented
DALTON.							
	20	2	100	28 62	2 56	31 18	unpatented
DIGBY.							
	11	1	100	23 94	2 44	26 38	unpatented
	13	1	140	25 48	2 48	27 96	unpatented
	14	1	139	25 48	2 48	27 96	unpatented
	18	1	100	13 91	2 19	16 10	unpatented
	19	1	100	13 91	2 19	16 10	unpatented
	22	1	37	45 34	2 98	48 32	unpatented
North half	35	1	65	41 14	2 87	44 01	unpatented
	5	3	100	14 20	2 20	16 40	unpatented
	6	3	100	14 20	2 20	16 40	unpatented
	21	4	98	17 07	2 28	19 35	unpatented
	25	4	98	17 07	2 28	19 35	patented
	29	4	98	26 49	2 51	29 00	unpatented
	24	5	24	4 81	1 97	6 78	S½ patented
	25	5	49	47 91	3 04	50 95	S½ patented
DRAPER.							
	17	1	100	1 78	1 89	3 67	unpatented
	12	3	100	1 46	1 88	3 34	unpatented
	6	5	100	15 48	2 23	17 71	patented
	8	5	100	2 91	1 92	4 83	unpatented
	12	5	100	46 32	3 01	49 33	patented
	16	5	100	8 97	2 07	11 04	patented
	7	6	100	7 41	2 03	9 44	unpatented
	11	6	100	32 85	2 67	35 52	patented
	29	6	100	18 45	2 31	20 76	patented
	30	6	100	1 35	1 88	3 23	unpatented
	32	6	100	53 11	3 17	56 28	unpatented
	22	7	100	6 06	2 00	8 06	patented
	23	7	100	6 06	2 00	8 06	patented
	29	7	100	1 35	1 88	3 23	unpatented
	32	8	100	2 32	1 91	4 23	unpatented
	25	9	100	6 06	2 00	8 06	unpatented
	26	9	100	6 06	2 00	8 06	unpatented
	28	9	100	1 35	1 88	3 23	unpatented
	29	9	100	1 35	1 88	3 23	patented
	3	10	100	6 95	2 02	8 97	patented
	11	10	100	1 91	1 90	3 81	unpatented
	25	10	100	5 22	1 98	7 20	unpatented
	26	10	100	4 09	1 95	6 04	patented
	29	10	100	2 71	1 92	4 63	unpatented
	1	11	100	5 29	1 98	7 27	unpatented
	17	11	100	5 65	1 99	7 64	unpatented
	13	12	100	7 32	2 03	9 35	unpatented
	16	12	100	13 40	2 18	15 58	unpatented
	17	12	100	5 65	1 99	7 64	unpatented
	25	12	100	8 48	2 06	10 54	unpatented
	10	13	100	4 41	1 96	6 37	unpatented
	16	13	100	7 10	2 03	9 13	unpatented
	22	13	100	6 17	2 00	8 17	unpatented
	23	13	100	1 78	1 89	3 67	unpatented
ELDON.							
West half	13	1	100	2 87	1 92	4 79	patented
East half	17	1	100	12 74	2 17	14 91	patented
West half	29	2	100	18 56	2 31	20 87	patented
West half	31	2	100	12 33	2 16	14 49	unpatented
East half	31	2	100	12 33	2 16	14 49	patented
	24	4	200	26 54	2 51	29 05	patented
	24	6	200	37 85	2 79	40 64	patented
South part of West ½	9	7	65	9 06	2 07	11 13	patented
North half	16	7	100	24 05	2 45	26 50	patented
West half	19	7	100	22 84	2 42	25 26	unpatented
North half	20	7	100	21 08	2 37	23 45	patented
West half	22	7	100	7 35	2 03	9 38	patented
	14	N. P. R.	100	9 67	2 09	11 76	patented
	6	S. P. R.	100	24 03	2 45	26 48	patented
East part	14	do	25	9 05	2 08	11 13	patented
	47	do	100	3 67	1 94	5 61	patented
	48	do	100	3 67	1 94	5 61	patented
	51	do	100	85 07	3 98	89 05	patented
EMILY.							
North West quarter	20	9	50	8 03	2 05	10 08	patented
West half	3	11	100	15 18	2 22	17 40	patented
	11	12	200	15 90	2 24	18 11	patented
South half	12	14	100	7 88	2 04	9 92	patented
North half	12	14	100	7 20	2 03	9 23	patented
North half	19	14	100	34 37	2 70	37 07	patented
FENELON.							
West half	30	1	100	6 78	2 01	8 79	patented
	24	2	200	44 15	2 95	47 10	patented
North East part	29	2	51	32 07	2 65	34 72	patented
West part of West ½	31	2	10	9 48	2 08	11 56	patented
	[illegible]	4	200	22 15	2 40	24 55	patented
Broken West part	5	6	90	6 27	2 00	8 27	unpatented
Broken East part	5	6	[illegible]	[illegible]	1 08	7 31	unpatented
East half	12	6	100	34 15	2 71	36 86	patented
Broken East part	32	8	80	11 63	2 14	13 77	patented
Broken	31	9	40	12 19	2 15	14 34	unpatented
VILLAGE OF FENELON FALLS.							
Block A, S of Bond and E of Colborne St., S half	1		¼	12 28	2 15	14 43	patented
" " South part	2		¼	1 74	1 89	3 63	patented
" " East half	4		¼	10 81	2 12	12 93	patented
LAXTON.							
South half	2	1	90	95 77	4 24	100 01	unpatented
West part	2	2	61	105 79	4 49	110 28	unpatented
West part	3	2	65	58 28	3 30	61 58	unpatented
East half	6	2	100	29 50	2 61	32 11	unpatented
East half	13	2	100	8 64	2 06	10 70	unpatented
East half	5	3	100	22 20	2 40	24 60	unpatented
West half	7	3	100	80 53	3 86	84 39	unpatented
East half	9	3	100	50 89	3 12	54 01	unpatented
East half	8	6	100	21 07	2 38	23 45	patented
West half	8	6	100	23 08	2 42	25 50	patented
West half	4	7	100	19 96	2 34	22 30	patented
East part	1	8	100	69 13	3 57	72 70	patented
	2	8	14	6 89	2 02	8 91	patented
East half	11	10	100	4 08	1 95	6 03	unpatented
West half	11	10	100	21 19	2 37	23 56	unpatented
West part	13	10	100	4 32	1 96	6 28	unpatented
VILLAGE OF NORLAND.							
Queen Street	10		¼	6 38	2 01	8 39	patented
" "	17		¼	9 04	2 07	11 11	patented
MACAULAY.							
	17	1	100	18 92	2 32	21 24	unpatented
	19	1	100	12 51	2 16	14 67	unpatented
	22	1	97	19 74	2 34	22 08	unpatented
	23	1	97	19 73	2 34	22 07	unpatented
	17	2	100	18 92	2 32	21 24	unpatented
	20	3	100	33 15	2 67	35 82	unpatented
	23	3	100	23 95	2 44	26 39	unpatented
	16	4	100	4 26	1 95	6 21	unpatented
	3	6	100	5 33	1 98	7 31	patented
	31	7	100	21 89	2 39	24 28	unpatented
	32	7	100	18 59	2 31	20 90	unpatented
	15	8	100	7 92	2 04	9 96	unpatented
	17	8	100	14 30	2 20	16 50	unpatented
	19	8	100	14 30	2 20	16 50	unpatented
	15	9	100	2 72	1 91	4 63	unpatented
	17	9	100	13 69	2 19	15 88	unpatented
	29	9	100	15 01	2 22	17 23	unpatented
	11	10	100	17 58	2 28	19 86	unpatented
	12	10	100	17 96	2 29	20 25	unpatented
	13	10	100	17 96	2 29	20 25	unpatented
	25	10	100	17 96	2 29	20 25	unpatented
	7	11	100	12 18	2 15	14 33	patented
	8	11	100	12 18	2 15	14 33	patented
	9	11	100	5 23	1 98	7 21	unpatented
	13	11	100	19 88	2 34	22 22	unpatented
	14	11	100	17 96	2 30	20 26	unpatented
	27	11	100	17 96	2 30	20 26	unpatented
	28	11	100	17 96	2 30	20 26	unpatented
	13	12	100	17 96	2 30	20 26	unpatented
	15	12	100	19 88	2 34	22 22	unpatented
	22	12	100	17 96	2 30	20 26	unpatented
	31	12	100	17 96	2 30	20 26	unpatented
	32	12	100	17 96	2 30	20 26	unpatented
	2	13	100	86	1 87	2 73	unpatented
	15	13	100	19 39	2 33	21 72	unpatented
	21	13	100	11 64	2 14	13 78	unpatented
	22	13	100	11 64	2 14	13 78	unpatented
	27	13	100	12 27	2 15	14 42	unpatented
	30	13	100	17 96	2 30	20 26	unpatented
	31	13	100	17 96	2 30	20 26	unpatented
VILLAGE OF OAKWOOD.							
Oakwood East. East of Inkerman St.	10		¼	21 59	2 39	23 98	patented
Oakwood West. West of Eldon Street	6		¼	7 48	2 03	9 51	patented
" " "	7		¼	7 48	2 03	9 51	patented
VILLAGE OF OMEMEE.							
S of King, W Sturgeon	14			23 41	2 43	25 84	patented
SOMERVILLE.							
North part	22	F. R.	38	25 24	2 48	27 72	patented
South West part	22	"	40	27 26	2 53	29 79	patented
	30	"	110	45 26	2 98	48 24	patented
	41	"	109	38 45	2 81	41 26	unpatented
	42	"	110	62 76	3 41	66 17	unpatented
	45	"	106	36 74	2 77	39 51	patented
	49	"	111	56 57	3 26	59 83	unpatented
West part	25	1	125	59 77	3 34	63 11	patented
	18	3	200	53 44	3 18	56 62	patented
	19	3	200	73 09	3 67	76 76	patented
North part	3	4	10	3 16	1 93	5 09	patented
North half	21	4	100	36 60	2 76	39 36	patented
	2	5	200	88 86	4 07	92 93	unpatented
South East quarter	3	5	50	38 03	2 80	40 83	unpatented
West half	3	5	100	64 68	3 57	68 25	unpatented
South half	1	6	100	12 03	2 15	14 18	patented
South half	3	6	100	12 18	2 15	14 33	patented
	3	7	200	59 21	3 33	62 54	patented
	4	7	200	59 21	3 33	62 54	patented
South half	20	7	100	22 61	2 41	25 02	patented
	10	8	200	56 49	3 26	59 75	patented
	19	8	200	64 14	3 45	67 59	patented
	20	8	200	59 97	3 35	63 32	patented
	4	9	200	57 39	3 28	60 67	patented
	5	9	200	93 05	4 17	97 22	unpatented
	4	10	200	70 00	3 60	73 60	patented
	5	10	200	70 00	3 60	73 60	patented
	6	10	200	70 00	3 60	73 60	patented
	10	10	178	53 94	3 19	57 13	patented
	11	10	200	53 94	3 19	57 13	patented
	13	10	253	68 49	3 56	72 05	patented
	14	10	203	63 54	3 43	66 97	patented
North third	1	11	66⅔	109 20	4 58	113 78	patented
Centre third	1	11	66⅔	20 61	2 36	22 97	patented
Centre third	2	11	66⅔	20 61	2 36	22 97	patented
Centre third	3	11	66⅔	20 60	2 36	22 96	patented
	7	11	200	61 87	3 39	65 26	patented
	8	11	200	61 87	3 39	65 26	patented
	10	11	200	261 65	8 39	270 04	patented
South half	4	12	100	31 85	2 64	34 49	patented
North half	5	12	100	20 48	2 36	22 84	patented
South half	5	12	100	32 10	2 65	34 75	patented
North half	6	12	100	31 36	2 66	34 02	patented
South half	6	12	100	33 59	2 68	36 27	patented
North half	12	12	100	46 27	3 00	49 27	unpatented
	2	13	200	64 87	3 47	68 34	unpatented
East half	3	13	100	34 26	2 70	36 96	unpatented
West half	3	13	100	32 42	2 66	35 08	unpatented
	4	13	201	64 87	3 47	68 34	unpatented
	8	13	200	50 15	3 10	53 25	unpatented
	10	13	175	54 45	3 21	57 66	unpatented
	12	13	250	45 38	2 98	48 36	unpatented
	3	14	201	58 14	3 30	61 44	unpatented
	4	A	100	81 92	3 90	85 82	unpatented
	5	A	100	31 11	2 63	33 74	unpatented

Charles L. Baker.

CHARLES L. BAKER,

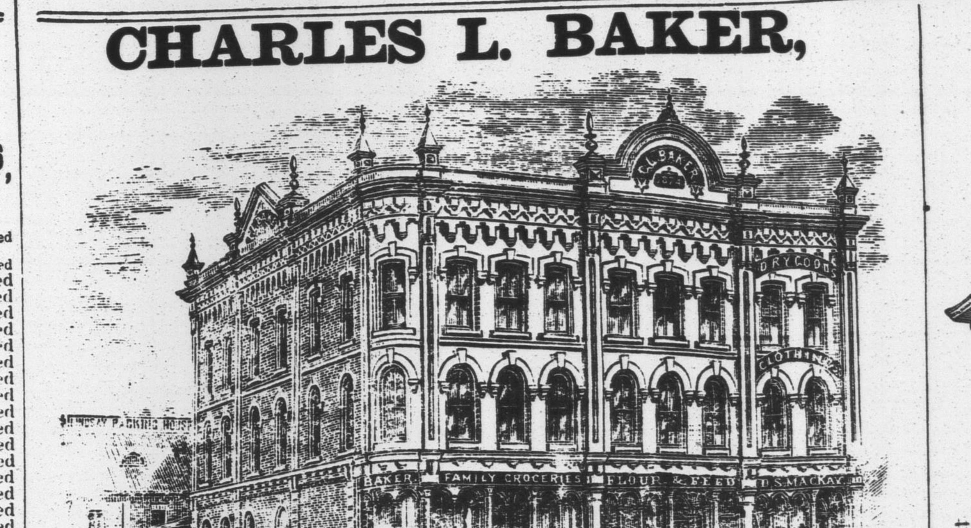

Wholesale and Retail Grocer,

CORNER KENT AND CAMBRIDGE STS.,

LINDSA - - ONTARIO.

CHARLES L. BAKER,

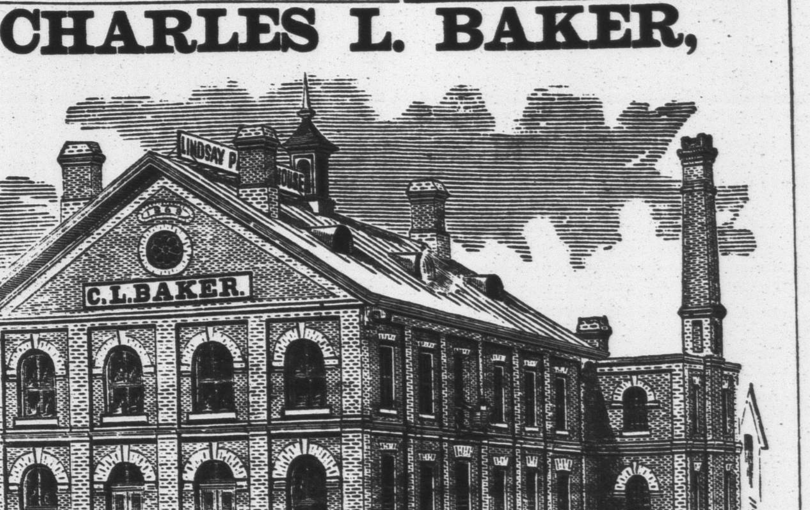

PROPRIETOR OF

LINDSAY PACKING HOUSE,

CAMBRIDGE STREET, LINDSAY.

Charles L. Baker.

CHAS. L. BAKER,

DEALER IN

GRAIN & PRODUCE.

Treasurer's Sale of Lands for Taxes.

Part.	Lot.	Con.	Acres.	Arrears.	Proportion of costs of Advertising and Com.	Total.	Patented or Unpatented
VILLAGE OF COBOCONK.							
Between Con. Line and Water Street	C		¼	2 92	1 92	4 84	patented
STEVENSON.							
	9	1	100	9 88	2 09	11 97	unpatented
	16	1	100	79	1 87	2 66	unpatented
	6	2	100	3 91	1 95	5 89	unpatented
	9	2	100	13 42	2 18	15 60	patented
	14	2	100	1 82	1 89	3 71	unpatented
	15	2	100	3 94	1 95	5 89	unpatented
	16	2	100	3 94	1 95	5 89	unpatented
	10	3	100	7 26	2 03	9 29	patented
	12	3	100	5 33	1 98	7 31	patented
	16	3	100	2 18	1 90	4 08	patented
	15	4	100	79	1 87	2 66	unpatented
	17	4	100	3 38	1 93	5 31	unpatented
	4	5	100	2 23	1 90	4 13	unpatented
	5	5	100	2 23	1 90	4 13	unpatented
	8	5	100	1 05	1 88	2 93	unpatented
	10	5	100	1 03	1 88	2 91	unpatented
	28	5	100	94	1 87	2 81	unpatented
	29	5	100	94	1 87	2 81	unpatented
	1	6	100	8 91	2 07	10 98	patented
	8	6	100	2 42	1 91	4 33	unpatented
	1	8	100	8 56	2 06	10 62	patented
	26	8	100	46	1 86	2 32	patented
	28	8	100	46	1 86	2 32	patented
	29	8	100	46	1 86	2 32	patented
	2	14	100	86	1 87	2 73	patented
VERULAM.							
West half	3	1	100	18 12	2 30	20 42	patented
West half	27	2	100	6 97	2 02	8 99	patented
West half	25	4	100	26 40	2 51	28 91	patented
East half	22	5	100	34 88	2 79	37 67	patented
West half	17	6	100	4 21	1 95	6 16	patented
East half	20	7	100	60 43	3 36	63 79	patented
West half	19	8	100	41 45	2 88	44 33	patented
East half	27	8	100	16 21	2 25	18 46	patented
East half	13	9	100	19 71	2 34	22 05	patented
	11	10	175	140 72	5 37	146 09	patented
VILLAGE OF BOBCAYGEON.							
E of William St., W half	9		¼	15 13	2 22	17 35	patented
W of Sherwood St.	3		¼	74	1 87	2 61	patented
E of Mansfield Street	10		¼	3 67	1 94	5 61	patented
VILLAGE OF ROKEBY.							
W of Bobcaygeon Road	12		¼	19 61	2 34	21 95	patented
E of Head Street	15		¼	4 71	1 97	6 68	patented

I, THOMAS MATCHETT, County Treasurer of the County of Victoria, as directed by the Warrant of the Warden of the said County, dated the 6th day of November, A. D. 1875, will proceed to sell each and every of the above parcels of Land for arrears of taxes now due upon them respectively, as above set out, and proportion of costs, (unless said arrears of taxes are sooner paid,) at the Court House, in the Town of Lindsay, in the County of Victoria, at Nine o'clock in the forenoon, on Thursday, the 17th day of February, A. D. 1876.

T. MATCHETT, Treasurer.

County Treasurer's Office, Lindsay, 9th November, 1875.
First published on the 12th November, 1875.

TREASURER'S

SALE OF LANDS

IN THE

TOWN OF LINDSAY,

For arrears of Taxes, on

THURSDAY, THE SEVENTEENTH DAY OF FEBRUARY, A. D. 1876,

IN THE COURT HOUSE, LINDSAY.

All the undermentioned lots are patented.

Street.	Part.	Lot	Acres.	Arrears.	Proportion of costs of Advertising and Com.	Total.
South Bond	East half	18	quarter	$11 39	$2 14	$13 53
North Bond	West half	1	quarter	10 89	2 07	12 96
Sub-div. Parks 8 & 9 W. Adelaide & S. Henry		1	fifth	2 70	1 92	4 62
" " " "		2	fifth	2 70	1 92	4 62
Block C		8	half	13 13	2 18	15 31
do		9	half	13 13	2 18	15 31
do		10	half	11 29	2 13	13 42
do		11	half	5 65	1 99	7 64
Block E		11	half	4 96	1 98	6 94
Block I		12	half	94	1 87	2 81
do		13	quarter	48	1 86	2 34
Block K		10	half	5 36	2 01	7 37
Block L		11	half	4 32	1 96	6 28
do		12	half	4 32	1 96	6 28
do		13	quarter	3 64	1 94	5 58
do		14	half	4 32	1 94	6 28
Block N		15	half	5 38	2 01	7 39
Block U		1	3	2 86	1 92	4 78
do		2	3	2 86	1 92	4 78
North Russell		15	half	11 91	2 15	14 06
do		16	half	11 91	2 15	14 06
North Glenelg		1	half	5 74	1 99	7 73
do		2	half	5 74	1 99	7 73
North Melbourne	West part	5	83 feet frontage	6 22	2 01	8 23
do		18	half	14 49	2 21	16 70
do	West part	19	30 feet frontage	3 58	1 94	5 52
South Melbourne	N E part	5	29 ft frontage x 99 ft	62	1 87	2 49
do		15	half	7 93	2 05	9 98
North Durham	East half	12	quarter	9 46	2 09	11 55
Sub-div. park B, E Adelaide		2	quarter	94	1 87	2 81
do do C, E Albert		3	quarter	4 73	1 98	6 71
do do W Hamilton		2	quarter	94	1 87	2 81
do do E, E James		2	quarter	94	1 87	2 81
do do do		3	quarter	94	1 87	2 81
do do do		4	quarter	94	1 87	2 81
do do do		5	quarter	94	1 87	2 81
do do do		6	quarter	94	1 87	2 81
do do do		7	quarter	94	1 87	2 81
do do W Main		2	quarter	94	1 87	2 81
do do do		3	quarter	94	1 87	2 81
E Logie & S Melbourne	park	14	2	1 90	1 90	3 80
E Logie and N Durham	park	15	2½	2 86	1 92	4 78
Sub-div. park F, E Lindsay	S part	4	40 feet frontage	2 80	1 92	4 72
do do do		5	quarter	13 51	2 19	15 70
do do E Duke		2	quarter	1 90	1 90	3 80
do do W Wolfe		2	quarter	6 91	2 03	8 94
do park G, W Sioux		5	quarter	6 10	2 00	8 10
do do W River		3	quarter	2 90	1 92	4 82
do do do		4	quarter	2 90	1 92	4 82
do do do		5	quarter	2 90	1 92	4 82
do do do		6	quarter	2 90	1 92	4 82
do park Y, N Division		11	quarter	2 70	1 92	4 62
do do do		12	quarter	2 70	1 92	4 62
do park H, E Lindsay		7	quarter	94	1 87	2 81
do do W Wolfe	N part	5	47 feet frontage	6 30	2 01	8 31
do do S Division		3	quarter	1 90	1 90	3 80
do do do	W. part	6	51 feet frontage	6 69	2 02	8 71
Park		B2	six acres	36 02	2 75	38 77
North Ridout	North part	3	40 feet frontage	27 77	2 55	30 32
do		29	tenth	1 97	1 90	3 87
North Glenelg East	East part	22	50 feet frontage	75	1 87	2 62
North Durham East		10	quarter	58	1 86	2 44
do do	West part	16	6 feet frontage	87	1 87	2 74
East Huron		8	quarter	3 96	1 95	5 91
East Simcoe		2	quarter	11 98	2 15	14 13
do		5	quarter	6 36	2 01	8 37
West Georgian		5	quarter	8 55	2 06	10 61
do		6	quarter	8 55	2 06	10 61
West Water		1	quarter	5 09	1 98	7 07
do		5	quarter	1 90	1 90	3 80
East Water	North part	19	54 feet frontage	42	1 86	2 28
do		8	quarter	2 37	1 91	4 28
do		15	quarter	3 13	1 93	5 06
do		16	quarter	37	1 86	2 23
do		18	quarter	2 60	1 91	4 51
N Kent E, E St. David		16	quarter	4 29	1 96	6 25
do do		17	quarter	4 29	1 96	6 25
S King, E St. David	West part	9	25 feet frontage	37	1 86	2 23
North King		38	quarter	6 24	2 01	8 25
do		44	quarter	2 49	1 92	4 41
North Queen		12	quarter	3 81	1 94	5 75
do		13	quarter	3 81	1 94	5 75
East Lindsay North		5	fifth	9 33	2 08	11 41
do do		13	fifth	6 86	2 02	8 88
do do		17	fifth	1 90	1 90	3 80
West St. Paul	South part	8	10 feet frontage	48	1 86	2 34
do	do	13	21 feet frontage	1 52	1 89	3 41
Sub-div. Park 4, W St. Patrick	North part	2	26 feet frontage	1 98	1 90	3 88
E St. David Park Lot	South half	9	one and a-half	1 90	1 90	3 80
Block E E, W St. Paul		1	half	4 99	1 97	6 96
do do		2	half	4 99	1 97	6 96
do do		3	half	4 99	1 97	6 96
do do		4	half	1 90	1 90	3 80
do do		5	half	94	1 87	2 81
Block F F		18	half	1 58	1 89	3 47
do		19	half	1 58	1 89	3 47
do		20	half	7 86	2 05	9 91
Block H H		1	half	9 80	2 10	11 90
do		2	half	9 80	2 10	11 90
do		9	half	2 31	1 91	4 22
do		11	half	1 78	1 90	3 68
Block I I		1	half	78	1 87	2 65
do		2	half	78	1 87	2 65
do		3	half	78	1 87	2 65
do		11	half	78	1 87	2 65
do		12	half	78	1 87	2 65
do		13	half	78	1 87	2 65
do		14	half	78	1 87	2 65
Block M M	South part	9	half	1 00	1 88	2 88

I, JAMES BAINES KNOWLSON, Treasurer of the Town of Lindsay, as directed by the Warrant of the Mayor of the said town, dated the Fifth day of November, A. D. 1875, will proceed to sell (unless said arrears of taxes and costs are sooner paid,) each and every of the above parcels of Land for the arrears of taxes now due upon them respectively as above set out, and proportion of costs, at the Court House, in the Town of Lindsay, in the County of Victoria, at Eleven o'clock in the Forenoon, on the Seventeenth day of February, A. D. 1876.

JAMES B. KNOWLSON, Town Treasurer.

Town Treasurer's Office, Lindsay, 5th November, 1875.

Printing.

STEAM JOB-PRINTING.

The Canadian Post JOB PRINTING DEPARTMENT

has been furnished with steam power, and having a very large quantity of the best and Neatest Styles of Type, ranks among the most complete country offices in the Province.

Work executed with the utmost facility, and the neatest manner.

Dyeing and Cleaning.

REMOVED! REMOVED!

JAMES MULLINS,

Dyer and Cleaner,

Has removed to Wellington Street, second door from Dr. DeGrassi's Office. All orders received by him shall receive prompt attention.—845.

P. Nicolle.

New China, Glass and Earthenware Store.

PHILIP NICOLLE

Begs to intimate to his friends and the public that he has now ready for inspection a

Choice and well selected Variety of China, Glass and Earthenware,

Which he will sell at the lowest possible rates. By giving this business sole attention and keeping the stock well assorted at all times, I hope to merit public patronage. Remember the place—**Kent Street, W. L. Russell's late Auction Rooms—Opposite Wetherup & Logan's.**
The new China, Glass and Earthenware Store has not the largest stock through the Press; but there is not the least doubt that the largest stock and greatest variety is directly opposite Wetherup & Logan's, where you will find everything you want,

Boots & Shoes.

SIXTY CASES NEW BOOTS AND SHOES

Have just arrived, and are ready for inspection.

I have for the first time in the history of new inventions a nice and serviceable BALMORAL, for Ladies', Misses and Children, without any back seam. No more rips to annoy the wearer. Call and purchase them from

L. MAGUIRE.

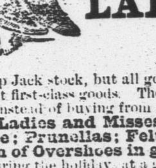

BOOTS & SHOES.

WINTER 1875-76.

In Stock a nice selection of

LADIES' & GENTLEMEN'S WINTER BOOTS.

No Cheap Jack stock, but all goods warranted. No shoddy nor paper in sides. I don't intend keeping any but first-class goods. The public will find it to their advantage to call and get goods from a Mechanic instead of buying from some of these Jacks of all trades and master of none. In stock some first-class **Ladies and Misses French Calf Balmorals, in Goat and Kid, in Button and Lace; Prunellas; Felts, Laced all round; Slippers for the Holidays; a nice selection of Overshoes in great variety; Mens' and Boys' Kip Boots,** all of which I will sell during the holiday at a great reduction for Cash. Call and examine the stock.

N. B. All parties indebted to me will please call and settle their Accounts at their earliest convenience, as by so doing they will enable me to settle mine.

845. **M. MARKHAM,** William Street, Lindsay

LOOK OUT! BUY YOUR

Fall & Winter Boots & Shoes

AT

W. WHITE'S,

Keenan's Block, 3 Doors east of the Benson House.

I wish to return thanks to my friends and customers for their liberal support, and beg to inform them that I have received, and am receiving, large assortments of Boots and Shoes for the Fall and Winter, and will sell at **Very Low Prices.**

CUSTOM WORK has my special attention, and quality and fit guaranteed.

Repairing Neatly and Promptly Done.

A large lot of

TRUNKS AND VALISES ON HAND

And for sale at low figures. A call solicited.

W. WHITE.

LYON'S Patent Metallic

STIFFENER

PREVENTS BOOTS & SHOES FROM Running Over.

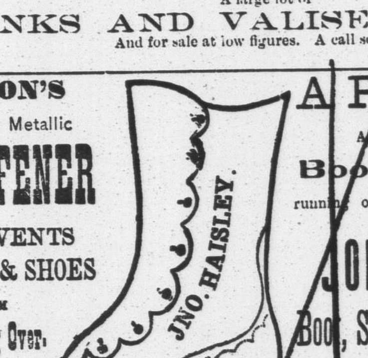

A Perfect Cure

As well as a preventative for

Boots and Shoes

running over to one side. You can get them at

JOHN HAISLEY'S

Boot, Shoe and Harness Store,

HAMILTON'S BLOCK,

Who is Sole Agent for Lindsay and County of Victoria.

The Trade Supplied.

JOHN HAISLEY.

Sutherland.

C. SUTHERLAND & BRO., Merchant Tailors,

ARE NOW SHOWING THE

LATEST NOVELTIES—FALL & WINTER WEAR

—IN—

Tweeds, Suitings, Fancy Coatings, and Vestings.

A CHOICE ASSORTMENT OF

OVERCOATINGS, BLACK & BLUE BROADCLOTHS, DOESKINS, ETC.

Which will be made up cheap for cash

Style, Fit and Finish Unsurpassed in the Dominion

C. SUTHERLAND & BRO.,

Kent St., Lindsay, opposite Doheny Block, and next door to Mr. G. H. Keeve's.

Jewellery.

Punctuality is the soul of Business. For good time

GO TO

J. A. PORTE'S

FOR BARGAINS IN

Watches, Clocks and Jewellery,

IN

Messrs. Wetherup & Logan's Store, Kent Street, Lindsay.

NEW GOODS. NEW GOODS.

Gold Watches and Chains.

A large assortment of

Gold and Plated Studs, Solitaires, Gents Sets, Gold Pens and Holders, Coloured Gold Sets, &c., Work Boxes, Fancy Baskets and Fancy Goods Generally.

Cheaper than any other house in Town.

J. P. JOHNSTON,

KENT STREET.

O'Connor.

L. O'CONNOR,

MANUFACTURER OF

SLEIGHS AND CUTTERS,

Carriages, Buggies & Waggons,

Which for elegance of style and finish, strength and lightness, cannot be excelled. Parties buying Carriages will find it to their advantage to examine my styles and prices before purchasing elsewhere.

EVERY CUTTER OR CARRIAGE IS WARRANTED

To be of the best material and workmanship. None but first-class hands will be employed. In Cutters

CONBOY'S TURN-DOWN SEAT,

The right to manufacture which the subscriber has purchased, will be found one of the most tasty, convenient and comfortable rigs ever introduced into this part of the country.

REPAIRING done on the shortest notice, and on reasonable terms.

I wish to return thanks to my numerous customers for the very liberal patronage extended to me, and hope, by turning out first-class work, to merit a continuance of the same.

840. **L. O'CONNOR,** Lindsay Street.

Public Notices.

NOTICE.—All parties infringing the Fishery Laws will be punished to the full extent of the Statute.

844 1y. J. W. FINNEY, Local Overseer.

CUSTOMS DEPARTMENT,

OTTAWA, December 4th, 1875.

Authorized Discount on American Invoices, until further notice, 12 per cent.

J. JOHNSON,
792- Commissioner of Customs.

SHERIFF'S SALE OF LANDS.

County of Victoria, To WIT.

Will be sold at my Office in

THE COURT HOUSE,

In the

Town of Lindsay,

ON

Saturday, 15th Day of January,

A. D. 1876, at the Hour of Twelve o'clock noon, under and by virtue of a Writ of Fieri Facias, all the right, title and interest of the undermentioned Defendant in and to the following lands and tenements, viz.,

ALFRED WRIGHT, *Plaintiff*,
vs.
EDWARD KELLY, *Defendant*.

All and singular that certain parcel or tract of land and premises situate lying and being in the Township of Verulam in the County of Victoria, and Province of Ontario, being composed of broken Lot,

The West half of Lot Number fifteen, in the Fourth Concession of the Township of Verulam,

Being further known or described as **Boyd's Point**, on Sturgeon Lake.

GEORGE KEMPT,
Sheriff County of Victoria.

Sheriff's Office, Lindsay, 4th October, A.D. 1875.
First published 8th October, A. D. 1875.—839-15.

SHERIFF'S SALE OF LANDS,

County of Victoria, To WIT.

Will be sold at my office in

THE COURT HOUSE,

In the

Town of Lindsay,

ON

Saturday, 12th Day of February

A. D. 1876, at the Hour of Twelve o'clock noon, under and by virtue of a Writ of Fieri Facias, all the right, title and interest of the undermentioned Defendant in and to the following lands and tenements, viz.;

THE ONTARIO BANK, *Plaintiff*,
vs.
JOHNSTON ADAIR, *Defendant*.

All and singular that certain parcel or tract of land and premises situate, lying and being in the Township of Laxton in the county of Victoria, and province of Ontario, being composed of that part of the

West part of Lot Number Six, in the Eleventh Concession of the Township of Laxton,

And being **Village Lots** Numbers One and Two, West of Queen Street and north of South Street, in the **Village of Norland,** according to a plan thereof made by W. E. Yarnold, P. L. S., duly Registered.

GEORGE KEMPT,
Sheriff County of Victoria.

Sheriff's Office, Lindsay, 4th October, A.D. 1875.
First published 5th November, A.D. 1875.—843-15.

Medical.

THE GREAT ENGLISH REMEDY.

PROF. GRAY'S East Indian Roots Alterative, Nature's Own Restorative.

A composition of six East Indian roots, each one noted for its medicinal virtues, the whole forming a composition surpassing all other medicines as a curative for the following diseases: Dyspepsia, Liver Complaint, Biliousness, Sick Headache, Nervousness, Palpitation of the Heart, General Debility. Especially adapted for

Rheumatism and Scrofula

Diseases which were considered incurable before the introduction of this great

Blood Purifier.

Parties suffering from either disease, before pronouncing this remedy a humbug, should either try it or visit some patient who is taking it. For sale by C. E. ELSWORTH, dealer in Patent Medicines, King Street, Lindsay, sign of the Indian Maid Wholesale by T. W. GUY Kingston.—808-1y.

Little Britain.

UNDERTAKING.

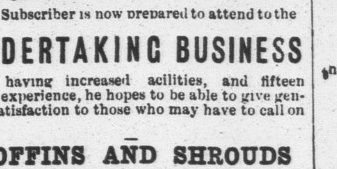

The Subscriber is now prepared to attend to the

UNDERTAKING BUSINESS

And having increased facilities, and fifteen years experience, he hopes to be able to give general satisfaction to those who may have to call on him.

COFFINS AND SHROUDS

always on hand.

A FIRST-CLASS HEARSE

when required.

Residence and Shop at the Telegraph Office, LITTLE BRITAIN.

756-1y JOHN SAILES.

Harness & Saddlery.

NOW IS THE TIME TO SAVE MONEY.

JAS. HAISLEY,

OF THE

New Harness Depot,

Kent St. opposite Hamilton's Block,

Sign of the Mammoth Collar,

OFFERS TO SELL

HARNESS

Collars, Horse Blankets, Circingles, Whips, Bells, Curry Combs and Brushes of all description. Trunks and Valises of all sizes. From 8 to 10 per cent. allowed on former prices off all the above named articles to those who bring the "Ready Come Down;" or short credit will be given these hard times. All work warranted to give good satisfaction, or your money will be refunded. As I pay the highest price to get the best leather in the market, I am not afraid to recommend my stock or workmanship to the public without misrepresentation as is too often the case. Remember the place, sign of the Mammoth Collar. JAS. HAISLEY.

JOHN BERRY,

Saddler, &c.,

Has removed to Mr. Cox's new brick block, opposite his old stand, on the West side of William-st. The Subscriber, thankful for past favors accorded him since commencing business, begs to intimate to his numerous friends that in his more commodious store he will be better enabled to give increased satisfaction. Especially J. B. wishes to call attention to his large stock of

Heavy Harness

suitable for Farmers and Lumbermen, which for excellence, workmanship and quality cannot be surpassed in the province. To Livery Men and Farmers in want of a set of Light Harness, double or single, J. B. would respectfully solicit a call, when he will be happy to show them as large an assortment as was ever exhibited in this County. **Saddles, Bridles, Trunks, Valises, Brushes, Combs, &c.,** in fact all appertaining to his trade always on hand and to be had CHEAP FOR CASH. COLLARS & ALL WORK GUARANTEED. Repairing done on the shortest notice. Remember the **Sign of the Golden Saddle,** West side of William St., Lindsay.

Painting.

GEORGE WRIGHT,

SIGN,

FLAG,

CARRIAGE & HOUSE PAINTER.

Six doors north of E. Gregory's Drug Store,

NORTH WILLIAM STREET, LINDSAY

W. & J. Matthie.

W. & J. MATTHIE,

UNDERTAKERS,

AND DEALERS IN

COMPRISING

The Most Fashionable Styles.

Warerooms: Adam's Block, Corner Kent and Lindsay Streets, Lindsay.

James Lovell.

SADDLERY AND HARNESS ESTABLISHMENT

JAMES LOVELL,

In returning thanks to his numerous customers and friends for past patronage, begs leave to notify them that he has

Removed to more Spacious Premises,

NEXT TO

HAMILTON'S NEW BLOCK, KENT ST., LINDSAY,

Where he has added largely to his stock of

HORSE CLOTHING, HARNESS, WHIPS, BELLS, VALISES, TRUNKS, &c.,

And is now prepared to sell at prices that will defy being undersold. Call and see for yourselves.

NOTICE

Is hereby given that all accounts over due will be placed in court for collection, if not settled immediately. Every Account or Note must be paid immediately.

J. LOVELL.

Edmund Gregory.

SUPERIOR DYE STUFFS

Can be obtained from

EDMUND GREGORY.

ALSO,

GINGER, MACE, CLOVES, PEPPER

And all other Spices both Ground and Whole.

CORNER KENT AND WILLIAM STREETS, LINDSAY

Seeds

SEEDS! SEEDS! SEEDS!

CLOVER, TIMOTHY,

And all kinds of

FIELD AND GARDEN SEEDS,

Warranted fresh, and at the lowest price. Also

Seeders, Drills and Reapers.

Remember the Sign of the Plow, Kent Street, Lindsay.

811 **JAMES KEITH.**

Foundries & Machine Shops

Mariposa Agricultural Works.

The undersigned would respectfully call the attention of the farmers of Mariposa to the fact that he has opened a foundry and machine shop in

LITTLE BRITAIN,

Where he hopes he will receive their patronage.

All kinds of REPAIRS kept constantly on hand.

ALSO,

ALL KINDS of MACHINERY MADE TO ORDER

ON THE SHORTEST NOTICE.

Farmers will find it to their advantage to give me a call before going elsewhere.

GEO. A. LEWIS.

I take pleasure in notifying the farmers of Mariposa that it is to their advantage to [illegible] machinery as they can have them repaired near their homes. Mr. Lewis [illegible] and has been employed at the Hall Works for a number of years. [illegible] they can get repairs done by him as good and as cheap as at the Oshawa Works. [illegible]

NIPISSING IRON WORKS,

WOODVILLE, ONT,

WHITE & BRO.,

Manufacturers of the

CELEBRATED "CHAMPION" AND OSHAWA NO. 4 PLOUGHS,

With wrought iron beams, and

Extra Hard Steel Mold Boards and Landsides, Gang Ploughs, Porse Powers, Sawing Machines, Harrows, Scufflers, &c., &c.

The trade liberally dealt with, and all Implements warranted.

R. A. WHITE. W. C. WHITE.

KIMBALL & MAKINS,

IRON AND BRASS FOUNDERS, ENGINEERS, &c,

RIDOUT STREET, LINDSAY.

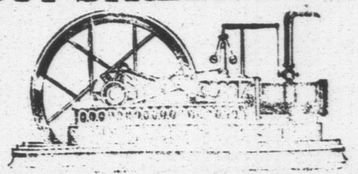

SHAFTING PULLIES, HANGERS, MILL GEARING, &c.

Makers of Circular Saw Rigs Saw Carriages &c

This Rig is so substantially got up that those who use it pronounce it the best in the country.

SHINGLE MACHINES, JOINERS, X CUT & OTHER SAW RIGS,

our 2 Horse Powers and Saw attachment are without exception the most substantial and scientific get up before the public, and for the last two years since our present improvement was adopted has a very universal satisfaction.

REPAIRS PROMPTLY EXECUTED.

Lumber and Shingle Manufacturers will please call on us before purchasing elsewhere and examine our machines and prices.