The Canadian Post.

CHAS. D. BARR, EDITOR AND PROPRIETOR.] [POSTAGE PREPAID BY THE PUBLISHER.

Vol. XVI. Whole Number 850. LINDSAY, ONT., FRIDAY, DECEMBER 24, 1875. Terms, $1.50 in Advance.

Professional Cards.

J. BRUCE SMITH, Barrister, &c. Office, Hamilton's new block, Kent Street, Lindsay. 842-1y.

JAMES McKIBBIN, CROWN LANDS AGENT. Office in the court house, Lindsay.

J. W. & GEO. DUNSFORD'S LAW and Chancery Office, over C. Britton's store, Lindsay.

JAY KETCHUM, Attorney-at-Law, Solicitor in Chancery, Notary Public, &c. Office—Over Mr. Melville's Hat & Cap Store. 809

McINTYRE & DIXON, Barristers, Attorneys at Law, Solicitors in Chancery, &c., Lindsay. Office over Ontario Bank, Kent St. D. J. McINTYRE. J. B. DIXON.

F. D. MOORE, Barrister, Attorney at Law, and Solicitor in Chancery. Office, Over Dominion Telegraph Office, Kent Street, Lindsay. 714-1y

JOHN A BARRON, (late of Ketchum & Barron), Lindsay, Barrister and Attorney-at-Law, Solicitor in Chancery, Notary Public, etc., Fenelon Falls, Ont. 811

ADAM HUDSPETH, Barrister, Attorney, Solicitor, and Notary Public, William St., between the Montreal Bank and Kent St., Lindsay. 733

A. P. DEVLIN, Barrister, Solicitor, &c., County Crown Attorney, Clerk of the Peace, Lindsay. Out Office over D. Thomas' Store, Opera House Block, Kent Street. 795-1y

ARTHUR O'LEARY, Attorney at Law, Solicitor in Chancery, Notary Public, Money to loan. Office, Kerr Block, corner of Kent and William sts., Lindsay. Out Entrance, first door on William street.

WM. McDONNELL, Jr., Barrister, Attorney at Law, Solicitor in Chancery, Notary Public, Money to loan. Office, over Mrs. Scott's Store, corner Kent and William Streets, Lindsay. 755-1y

P. S. MARTIN, Law, Chancery and Conveyancing, Notary Public, Solicitor for the Ontario Bank. Office over Browne & Mason's Drug Store, next door to R. F. Jewett's, Kent Street, Lindsay.

FREDERICK VAN NORMAN, Law, Chancery and Conveyancing Office, Doloro Block, Kent Street, Lindsay, that Special attention given to Commercial Business. Money to loan on reasonable terms. 31-1y

ALEX. A. McDONALD, Attorney-at-Law, Solicitor in Chancery, Conveyancer, Commissioner, &c. Money to loan on approved security. Particular attention to applications for patent from Crown lands, &c. Office Colborne Street, Coboconk Post Office.

DR. BURROWS Office William Street, opposite the Montreal Bank. Residence, Mill Street, one door north of Ontario Bank. 48-tf

DR. JOHN S. THOMPSON, Graduate of the Toronto College of Physicians and Surgeons. Office and residence, Mt. Pleasant, Ont. 790-1y.

T. SWEEDLE, M.D., Physician, Surgeon and Accoucheur, Oakwood. Residence and office, Brick Cottage immediately west of the new Bible Christian church.

ANDREW LUKE, M. B., M. C. P., Graduate University of Toronto, Member of the College of Physicians and Surgeons Ont., Physician, Surgeon and Accoucheur. Office and Residence, first door south of A. Clark's Store, Mondale. 745-1y

DR. WM. KEMPT, C. M., Graduate of McGill University, Medical Referee to the Beneficiaries, and North British and Mercantile Insurance Companies. Office on the house formerly occupied by Rev. Mr. Stafford, corner Lindsay and Victoria streets, Lindsay.

Money to Loan.

$11,000 in private funds to invest on security of farm property. Apply to JOHN A. BARRON, Barrister, Fenelon Falls. 811-tf

MONEY TO LOAN AT 6 per cent. payable in instalments of principal and interest on terms to suit borrowers. Apply to R. S. MARTIN, Solicitor, over B. F. Jewett's, Kent St., Lindsay. 748-1y

J. C. GILCHRISE, Appraiser for the Canada Permanent Building and Loan Society. Money to loan on terms to suit the borrower. Office—Agent for R.S. Williams' celebrated Pianos and Melodeons, also Wheeler & Wilson's Raymond and Osborne Sewing Machines. Woodville, Ont. 799-1y

MONEY TO LOAN ON REAL ESTATE AT EIGHT PER CENT.

Offices of Funds, Interest payable at Lindsay, no charges or exchange. No Deposit required. Expense very small. Apply to E. D. ORDE, Office, McDonell's Block, Kent Street, Lindsay.

MONEY TO LOAN! $10,000 Private Funds to Loan on Easy Terms.

MORTGAGES BOUGHT. Apply A. O'LEARY, Solicitor, &c.

MONEY TO LOAN. $8,000 OF PRIVATE FUNDS

Are now offered to loan from $200 to $1,000 at 8 per cent per annum. Apply to D. P. McINTYRE, Barrister, Lindsay. Dec. 3rd, 1875. 795

Architects & Surveyors.

A. DEANE, Civil Engineer and Land Surveyor. Office over Watson's Book Store, Lindsay. 801

JAMES DICKSON, P. L. Surveyor, Commissioner in the Queen's Bench, Conveyancer, Agent for the Canada Land Improvement Company, head office Toronto. Money to loan, and address, Fenelon Falls, Ont.

HOPKINS & HAINS, Architects, Engineers and Provincial Land Surveyors. Plans, Specifications, Estimates and Returns of Quantities of work executed carefully and promptly on application. Disputed boundary lines attended to and Surveys made. Office—Over Mr. Beall's store, Kent Street, Lindsay. 816

WILLIAM DUFFUS, Practical Architect. Plans, Designs, Plans, Specifications, Estimates, Working Drawings and details of all kinds of Public and Private Works executed with the utmost economy and promptness. Measurements and valuations promptly attended to. Office—Walnut Street, one door north of Mechanics Hall, Market Street South, Lindsay. 695

Leather.

LEATHER! LEATHER!

There is nothing like Leather. If you want any go to

J. LISLE'S

NEW BRICK TANNERY,

Mill street, William street, opposite Judd's Woollen Factory, where you can buy

GOOD HARNESS, COWHIDE, KIP, CALF AND SHING LEATHER

J. NEELANDS, L. D. S.,

DENTIST.

TEETH EXTRACTED POSITIVELY WITHOUT PAIN BY THE USE OF NITROUS OXIDE GAS.

Below is an extract from a letter to J. Neelands from Dr. Colton of New York, the inventor of the use of laughing gas while drawing teeth. His success in this use is something extraordinary as his letter will show. He recommends all his patients who take gas to write their names.

19 COOPER INSTITUTE, NEW YORK, 7th Dec'r, 1874.

DR J. NEELANDS, DEAR SIR, At this date we have the autographs or signatures of SEVENTY EIGHT THOUSAND FIVE HUNDRED AND FIFTY ONE on our scroll, and we have never had anacident from the effects of the gas, or any after complaints as to require a carriage to send a patient home. Yours truly,

G. Q. COLTON.

J. NEELANDS made A SPECIAL STUDY of this gas under Dr. Colton while in New York, and has administered it with good success for a number of years and given it to several thousand persons.

All operations known to the dental profession skilfully performed.

Teeth beautifully filled with Gold on a new principle when far advanced with decay. Artificial Teeth inserted to matchless beauty and perfection, and the most difficult cases fitted by a new appliance. Patients from a distance will please call early in the day.

OFFICE NEXT DOOR TO S. & O. BIGELOW'S STORE.

Be sure and remember the place.—798

Axes.

AXES, AXES.

P. J. AYRES

Is still MANUFACTURING AXES which are warranted to stand

HEMLOCK KNOTS

if properly ground and carefully used. Axes not of good temper will be repaired free of charge or exchanged. They are the easiest chopping axes made in Lindsay. 837-3ldec

NEW AXE FACTORY.

Wm. Herlihey,

Begs to inform his friends that he will as usual make axes during the season and will

WARRANT ALL AXES

to be of good temper. He will repair my make free of charge delivered at my shops.

Waggons, Buggies, Sleighs and Cutters,

made at all times of the best material and in first-class style. Quality and workmanship guaranteed. They will be sold for cash, cheaper than ever before sold in Lindsay. Horse-shoeing and Jobbing promptly done. Shop East Kent Street, near Needler & Sadler's mill. —837-3ldec.

Dentistry.

W. H. GROSS, L. D. S.,

DENTIST.

Artificial Teeth inserted from one to an entire set on Vulcanite Rubber, or any other Base now in use for Dental Plates.

Those who have experienced difficulty in obtaining perfect fitting plates by reason of the roomy gums, are assured that such difficulties are at once overcome by the use of an improvement of my own, by which to secure a uniform suction extending over the entire Hard Plate, or roof of the mouth. I have thoroughly tested this appliance in my practice, and in every case the most perfect satisfaction, both to myself and patient, has been the result. In cases where the ordinary atmospheric principle signally fails these plates adhere firmly, and are worn without inconvenience or irritation.

ALL KINDS OF PLATES NEATLY AND SUBSTANTIALLY REPAIRED.

The preservation of the natural teeth by thoroughly cleansing and filling with Gold and other reliable materials will, in Operative Dentistry, be made a specialty.

The regulation and preservation of Children's Teeth will receive my careful attention.

Nitrous Oxide Gas, for the painless extraction of teeth, manufactured daily from pure Nitrate of Ammonia. So pure is this Gas rendered by a new process as to be taken by the most delicate persons without danger.

No charge for the extracting preparatory to the insertion of Artificial Teeth.

CHARGES MODERATE. Office—Over the Post Office, Lindsay. 833

Hotels.

BENSON HOUSE, (late Jewett House,) Kent Street, Lindsay. E. Benson, Proprietor.—813-1y.

BELL'S HOTEL, (Late Tremont House,) William Street, Lindsay, is again open for the accommodation of the travelling public and boarders. William Bell, Proprietor. Lindsay, April 8th, 1875. 813-1y.

GLOBE HOTEL, next door to John Chisholm's store, Kent St. J. S. McCarthy, Proprietor. Bar supplied with choice liquors and cigars. Good stabling and sheds. 798-1y.

CAMPBELL HOUSE, Victoria Road Station. Hector Campbell, Proprietor. The bar is well supplied with the best liquors and cigars. Good stabling and careful hostler. 795-1y.

COMMERICAL HOTEL, Victoria Road Station, by D P McCarthy. Best Liquors and Cigars in stock. Good Stabling and attentive hostlers. Livery in attendance. 796-1y

THE DOVEY HOUSE, William Street, Lindsay, opposite Mr. Hudspeth's law office. Just opened, everything comfortable. Best Liquors and Cigars. Good stables and careful hostlers. JOHN DOVEY, Proprietor. 844-2ldec

WESSES HOTEL, one door east of the Ontario Bank, Kent Street, Lindsay. Most central hotel in town. Best Draught Ale in town. Stages leave daily for all points. Attentive hostlers. 746-1y

MARKET HOTEL, Kent street, Lindsay, John Irvine, Proprietor. Every attention paid to travellers; the table and bar supplied with the best. Good roomy stabling, &c. 746-1y

DOMINION HOTEL, William St., opposite C. L. Baker's store, Henry Irwin, Proprietor. Good liquors and cigars. First-class stabling and an attentive hostler. Parcels forwarded by stage for north and west. 704-1y

FREE STABLE A Good Brick Stable and shed has been added to the other good accommodations of the Albion Hotel, opposite the Conway House. W. HAMLEM, Proprietor. Lindsay, 25th Feb., 1875.—807-1y

DUNCAN HOUSE, Lindsay Street, Lindsay, Ont., nearly opposite the Post Office. Thomas O'Neil, Proprietor. First-class Liquors and Cigars. Good Stabling and Shedding. New furniture and good accommodation for travellers and boarders.—795-1y.

McARTHUR HOTEL, Colborne Street, Fenelon Falls. Alex. McArthur, Proprietor. First-class new brick hotel, furnished with elegant fashionable furniture. Special accommodation for commercial travellers. Good wines, liquors, cigars, etc. Excellent stabling and an attentive hostler. 798-1y

THE ROYAL HOTEL, Fenelon Falls situate south of the bridge. Wm Porter, Proprietor. New house, and furnished throughout with new and fashionable furniture. Every accommodation to the travelling community. The bar is supplied with the choicest wines, liquors and cigars. Good stabling and an attentive hostler. 792-1y

Business Cards.

JAMES STUART, Issuer of Marriage Licenses, Woodville, Ont.

R. LEARY, Warehouseman, Commodious Warehouse for Pork and Produce. Lindsay, 28th Sept., 1875 838-1y.

M. MARGACH, Land Agent for the Counties of Victoria, Ontario and Simcoe, Office, Brick House west of the Union School Lindsay.

GEORGE DOUGLASS, MANILLA, Valuator for the Peterboro' Loan and Savings Society. Money to Loan from 5 to 20 years; also Issuer of Marriage Licenses. 791 1y

WILLIAM BROKENSHIRE, Agent for Fenelon Falls, for the Victoria Marble Works, Lindsay, R. & A. Harrison, Proprietors. A large stock of foreign and American, Marble and Scotch Granite on hand. Mantles, Monuments, Headstones, etc. made to order.—827.

GUNIGAL'S LIVERY STABLES, YORK STREET, LINDSAY.

Comfortable conveyances and good horses on hire at reasonable rates. BRIAN GUNIGLE

DIAMENT'S LIVERY, FEED and SALE STABLES, Kent Street, Lindsay, Two doors East of Veitch's Hotel. Horses and Vehicles for hire at all times at reasonable prices. Phaetons for family driving by the hour. Orders for conveyance to and from trains punctually attended to. 790-1y

SCARTH, COCHRAN & CO., Stock Brokers, Real Estate Agents, 28 Toronto St., Toronto.

W. S. SCARTH. J. L. SCARTH. S. COCHRAN.

References—Jas. Stevenson, Esq., Quebec Bank, Quebec. Dominion Bank, Toronto. 796-1y.

Axes.

AXES, AXES.

P. J. AYRES

Is still MANUFACTURING AXES which are warranted to stand

HEMLOCK KNOTS

if properly ground and carefully used. Axes not of good temper will be repaired free of charge or exchanged. They are the easiest chopping axes made in Lindsay. 837-3ldec

NEW AXE FACTORY.

Wm. Herlihey,

Begs to inform his friends that he will as usual make axes during the season and will

WARRANT ALL AXES

to be of good temper. He will repair my make free of charge delivered at my shops.

Waggons, Buggies, Sleighs and Cutters,

made at all times of the best material and in first-class style. Quality and workmanship guaranteed. They will be sold for cash, cheaper than ever before sold in Lindsay. Horse-shoeing and Jobbing promptly done. Shop East Kent Street, near Needler & Sadler's mill. —837-3ldec.

Dentistry.

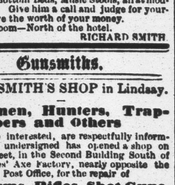

W. H. GROSS, L. D. S.,

DENTIST.

Artificial Teeth inserted from one to an entire set on Vulcanite Rubber, or any other Base now in use for Dental Plates.

Those who have experienced difficulty in obtaining perfect fitting plates by reason of the roomy gums, are assured that such difficulties are at once overcome by the use of an improvement of my own, by which to secure a uniform suction extending over the entire Hard Plate, or roof of the mouth. I have thoroughly tested this appliance in my practice, and in every case the most perfect satisfaction, both to myself and patient, has been the result. In cases where the ordinary atmospheric principle signally fails these plates adhere firmly, and are worn without inconvenience or irritation.

ALL KINDS OF PLATES NEATLY AND SUBSTANTIALLY REPAIRED.

The preservation of the natural teeth by thoroughly cleansing and filling with Gold and other reliable materials will, in Operative Dentistry, be made a specialty.

The regulation and preservation of Children's Teeth will receive my careful attention.

Nitrous Oxide Gas, for the painless extraction of teeth, manufactured daily from pure Nitrate of Ammonia. So pure is this Gas rendered by a new process as to be taken by the most delicate persons without danger.

No charge for the extracting preparatory to the insertion of Artificial Teeth.

CHARGES MODERATE. Office—Over the Post Office, Lindsay. 833-

Rooms over Mr. J. Kennedy's Store, Kent Street.

Railways.

TORONTO & NIPISSING RAILWAY.

Summer Time Table.

GOING NORTH.	Mail.	Mixed.	Express.
Toronto, depart.	7:00 a.m.		4:00 p.m.
Uxbridge "	9:30 "	11:55 a.m.	6:55 "
Cannington "	10:32 "	1:46 p.m.	7:52 "
Woodville "	10:45 "	2:15 "	8:05 "
Midland Junction	10:55 "	2:35 "	8:15 "
Coboconk, arrive	12:10 p.m.	5:00 "	
GOING SOUTH.	Mail.	Mixed.	Express.
Coboconk, depart	1:10 p.m.	5:10 a.m.	
Midland Junction	2:35 "	8:05 "	6:35 a.m.
Woodville "	2:41 "	8:20 "	6:41 "
Cannington "	2:54 "	8:50 "	6:54 "
Uxbridge "	3:50 "	10:40 "	7:50 "
Toronto arrive	6:10 "		10:15 "

W. GOODERHAM, JUNR., Toronto, Nov., 1875.—824. Managing Director.

MIDLAND RAILWAY OF CANADA.

Time Table.

TAKES EFFECT ON Thursday, 14th October, 1875.

GOING NORTH.	Mail.	Mixed.
Port Hope, depart	10:00 a.m.	3:45 p.m.
Millbrook "	11:20 "	5:25 "
Omemee "	12:20 p.m.	6:25 "
Lindsay "	1:10 "	7:10 "
Cambray "	1:35 "	
*Oakwood "	1:55 "	
Woodville "	2:20 "	
Beaverton "	2:50 "	
Orillia arrive	4:05 "	
GOING SOUTH.	Mail.	Mixed.
Orillia depart	12:30 p.m.	
Beaverton "	1:50 "	
Woodville "	2:20 "	
*Oakwood "	2:37 "	
*Cambray "	3:00 "	
Lindsay "	3:35 "	9:20 a.m.
Omemee "	4:15 "	10:05 "
Millbrook "	5:25 "	11:30 "
Port Hope arrive	6:30 "	12:40 p.m.
GOING NORTH.	Mail.	Mixed.
Port Hope depart	10:10 a.m.	4:10 p.m.
Millbrook "	11:30 "	5:25 "
Peterboro' "	12:30 p.m.	6:30 "
Lakefield arrive	1:10 "	7:10 "
GOING SOUTH.	Mail.	Mixed.
Lakefield depart	2:15 p.m.	8:45 a.m.
Peterboro' "	4:00 "	9:40 "
Millbrook "	4:55 "	10:30 "
Port Hope arrive	5:25 "	12:00 "

CONNECTIONS. At Port Hope with Grand Trunk Express trains, East and West, and Royal Mail Line of Steamers, and Steamer "Norwman," for Rochester, N. Y., connecting with trains on New York Central Railroad. At Millbrook, with trains for Peterboro' and Lakefield, and Steamers for Stony Lake. At Lindsay with Commodore Crandell's line of Steamers for Fenelon Falls, Sobonnyson, and all points on Sturgeon, Pigeon, and Chemong Lakes. Woodville with the Toronto and Nipissing Railway. At Orillia with Northern Railway for Barrie and Collingwood, and with Steamers for Lakes Couchiching, Rosseau, Joseph and Parry Sound. Trains run by Port Hope time, which is Twenty Minutes slower than the Grand Trunk time.

ADOLPH HUGEL, President. H. G. TAYLOR, Supt. of Trains.

*Flagstations. 747-1y.

Insurance.

THE LIVERPOOL AND LONDON AND GLOBE INSURANCE COMPANY.

FIRE AND LIFE.

THE LARGEST FIRE INSURANCE COMPANY IN THE WORLD.

Capital	$10,000,000
Accumulated Funds	15,000,000
Invested in Canada	250,000
Yearly Income, over	5,000,000
Daily Income	13,700

Rates and Premiums as low as will be given by any respectable Company.

The settlement of loss prompt and liberal.

The resources and standing of this company afford those insured in it perfect security against loss.

THE LIFE DEPARTMENT

Has been introduced into Canada, and particular attention will be paid to this branch of the business for particulars and to effect Insurances apply to

JAMES HEAP, Agent for Lindsay and Co. Victoria

GENERAL INSURANCE AGENCY.

Fire, Life and Accident.

FIRE OFFICES.

ROYAL, Capital, ... $10,000,000

COMMERCIAL UNION, Capital, ... $1,500,000

IMPERIAL, Capital, ... $8,000,000

LONDON ASSURANCE CORPORATION, Capital, ... $10,000,000

LIFE OFFICE.

The Canada Life, Capital, ... $1,000,000

With its low rates, undoubted security, and good management is the favorite Life Insurance Co'y with Canadian Insurers.

FRED. C. TAYLOR, Agent.

795-

Engines & Boilers.

ENGINE AND BOILERS.

3 H. P. Upright Engine attached to Boiler, $250.
4 " " " " " "
And 5 to 10 H. P. Upright at low prices.

Very Neat and Durable.

Also for sale at cheap figures, Stationary Engines and Boilers, new and second-hand, from 2 to 50 H. P.; and manufacturers of all kinds of Sheet Iron Work. Constantly on hand.

STEAM AND FORCE PUMPS OF ALL DESCRIPTIONS, FIRE-BRICK AND FIRE-CLAY,

Steam and Glass Water-Gauges, Steam Fittings Sole manufacturers of IRWIN'S PATENT HEATER AND CONDENSER

For particulars, price, terms, &c., address IRWIN & MARSHALL, Engine and Boiler Manufacturers, 85 Esplanade Street East, Toronto.

Toronto, Sept. 8th, 1875.—791-1y.

R. Smith.

FURNITURE WAREROOM AT LITTLE BRITAIN.

RICHD. SMITH

Manufacturer and dealer in

CENTRE TABLES, SIDEBOARDS

Glass Cupboards, Bureaus, Looking Glasses, Toilet and Whatnots, Sofas, Lounges, Rocking, Easy and Parlour Chairs, and a great variety of Cane and Wooden Seated Chairs, Bedsteads and Matrasses, and Spring Bottom Beds, Music Stools, all at moderate prices. Give him a call and judge for yourself, and have the worth of your money.

Warerooms—North of the hotel. 877-1y RICHARD SMITH

Gunsmiths.

A GUNSMITH'S SHOP in Lindsay.

Sportsmen, Hunters, Trappers and Others

likely to be interested, are respectfully informed that the undersigned has opened a shop on Lindsay Street, in the Second Building South of P. J. Ayres' Axe Factory, nearly opposite the old Post Office, for the repair of

Fire-arms, Rifles, Shot Guns, Revolvers and Pistols.

Of all kinds will be put in perfect working order and warranted to give satisfaction. Also Locks of all kinds repaired and fitted, and made to order. Though Gunsmithing will be a specialty this will be a shop for all Light Smithing in Iron and Steel. Traps, Trap-springs, Hunters' and Butchers' Knives, Carpenter's Plane Irons, &c., Shoemakers' Tools, Stone Cutters' Tools, &c., made to order.—829-3ln. JOHN C. GREEN.

A WANT SUPPLIED.

F. J. WALKER,

PRACTICAL

SEWING MACHINIST & GUNSMITH

Having had several years experience in the best sewing machine manufactories in Canada, is prepared to

Clean and Repair all kinds of Family and Manufacturing Sewing Machines

In first-class style and at reasonable charges. Those wishing a good job will do well to call and save the expense of sending their machines to the manufacturers.

Guns and Pistols also Cleaned and Repaired.

WORK ROOM—Gourley's Photograph Room, Lindsay Street.—816-1y.

Chair Factory.

LINDSAY

Chair Factory.

J. & R. BEGLEY, PROPRIETORS.

We would announce to our customers and the public of Lindsay and surrounding country that we are starting our Chair and Furniture Factory again in Lindsay, where we intend to manufacture on a large scale by wholesale and retail. We have built a new factory on Lindsay Street, opposite Mr. Thurston's saw mill; we have new machinery and a new engine and boiler; and will be in operation in a few days. We will still keep our sale room opposite the Midland Depot.

All Job Turning and Scroll Work done on the shortest notice.

J. & R. BEGLEY.

Lindsay, Sept. 2, 1875.—834.

Allan Line.

HO! FOR EUROPE.

ALLAN LINE!

ALTERATION OF FARES.

Lindsay to Derry or Liverpool

ONLY $32.05.

Return tickets, Lindsay to Derry or Liverpool and back to Lindsay only $64.10.

Apply to R. S. PORTER, Stationer and Allan Line Agent.

835

Boots & Shoes.

NOTICE TO THE PUBLIC.

YOU TALK ABOUT BARGAINS IN Boots and Shoes If you want real bargains go to

J. CONNOLLY'S

As it is generally acknowledged that he gives better satisfaction than any other house in the trade. He keeps constantly on hand the latest styles in

Ladies', Gentlemen's and Misses' Boots, &c.

You cannot fail to be suited. Remember the place, 3 doors east of corner Kent and William Streets.

Photography.

PHOTOGRAPHY.

GAMSBY & SCOTT.

Beg to intimate that they have

PURCHASED THE BUSINESS LATELY CARRIED ON BY MR. JOHN BEST, AND BY GAMSBY & BEST

And having made

EXTENSIVE IMPROVEMENTS,

Are prepared to take pictures of every description, superior in style and finish to anything heretofore done in Lindsay.

CALL AND SEE OUR SPECIALTIES.

ROOMS—THE OLD STAND, KNOWLSON'S BLOCK, Lindsay, June 30th, 1875.—825.

Star Washer.

ALL RIGHT THIS TIME.

READ THIS!

WOMEN'S RIGHT.

The Subscriber having purchased the right of

DEWITT'S PATENT STAR WASHER!

For this county, they only ask the public to make it a point to call at

SEE THE MACHINE WORK

Every humane man will be sure to purchase one for his wife and family, as it entirely relieves the females of the tedious and hard work of washing.

BARNARD & SON

Lindsay, May 31st, 1875.—821-tf.

Marble & Stone Cutters.

PETERHEAD GRANITE.

A. MITCHELL

Can supply parties with Head-stones, Monument and Tombstones of the most beautiful Granite. He has also on hand all kinds of Stone suitable for building purposes.—827-6m.

VICTORIA MARBLE WORKS.

The subscribers beg to inform the inhabitants of the Town of Lindsay and surrounding country that they have commenced business in the Marble Works

Lately occupied by Mr. Chas. Patterson

and have secured that gentleman's services as master workman and are prepared to fill orders for all kinds of work in their line which they may be favored with. The public are requested to call and examine our work at the old *Warder* printing office, third door east from THE POST printing office, Kent Street.

RICHARD HARRISON, ALEXANDER HARRISON.

Lindsay, 17th March, 1875.—810-1y Marble dealers

Educational.

THE LORETTO CONVENT Of Lindsay, Ontario,

Is admitted to be THE FINEST IN CANADA. The sanitary arrangements are being copied into the new Normal School at Ottawa, the Provincial Architect having preferred them to those adopted in any Educational Institution in the United States or elsewhere.

Board and Tuition—only ONE HUNDRED DOLLARS A YEAR—including French.

Address, LADY SUPERIOR, Lindsay, Ont., Canada.

OTTAWA BUSINESS COLLEGE.

Established 1866, and noted for

EIGHT SPECIAL ADVANTAGES.

What the Press says:

"This popular Institution possesses unrivalled facilities for preparing young men for business pursuits. They have the finest suite of rooms, the ablest staff of Teachers and the most thorough course of training in Canada.—*Daily Times.*

Students may Enter at Any Time.

Send for descriptive Circulars and Specimens of Penmanship before you decide to attend any other Commercial School.

844-12ln D. MACARTHUR & Co., Ottawa

Myrtle Navy.

SMOKERS.

Three reasons for using the

MYRTLE NAVY TOBACCO.

FIRST.

It is made of the Finest Virginia Leaf.

SECOND.

Each plug weighs 1-3 of a pound.

THIRD.

The imitations weigh only about 1-4 of a pound to each plug, and are made from common leaf.

None genuine unless stamped

T & B on each plug. 847-13

St. Catharines Saw Works.

ST. CATHARINES SAW WORKS.

R. H. SMITH & Co.,

(Successor to J. Flint),

Manufacturers of all kinds of SAWS, Straw Cutters, Patent Plastering Trowels, &c.

Sole Manufacturers of the J. Flint Patent Improved Chrimalon Cross Cut Saw, also the lightning Cross Cut Saw.

ST. CATHARINES, ONT.

Handsaws in every variety, from the cheapest to the very best. All Saws Warranted.—845-1y.

Bankrupt Stock.

LAST MONTH OF SALE.

INSOLVENT ACT OF 1869, AND AMENDMENTS

Bankrupt Sale by Retail of Domestic and Staple

DRY GOODS, READY-MADE CLOTHING AND FURS.

Balance of Estate D. Ray & Co., or about $15,000 worth of Dry Goods to be cleared out, regardless of Cost, this month.

Parties requiring Dry Goods will please bear in mind that seldom the indications are offered at this sale are available, as the stock is new and in beautiful order. All choice goods and designs, and prices are at least One-Third less than regular wholesale prices, when quality is taken into consideration. As this is the last month of sale all are invited to make their selections.

All outstanding accounts must be paid immediately, as towards the end of the month all accounts will be transferred to Solicitor for collection.

Order of Assignees.

J. A. McCARVILLE, Administrator.

3rd door East of Wesses Hotel, Kent St., South Side.

LAST MONTH OF SALE. LAST MONTH OF SALE.

McCammon's.

SPECIAL.

The place to buy your DRESS GOODS Cheap,

McCAMMON'S.

The place to buy your MILLINERY Cheap,

McCAMMON'S.

The place to buy your SHAWLS and JACKETS Cheap.

McCAMMON'S.

The place to buy your WINCEYS, FLANNELS, BLANKETS, and everything in Staple and Fancy DRY GOODS Cheap,

McCAMMON'S.

Be convinced of the correctness of the above by an early call at

McCAMMON'S.

Agricultural Implements

TO THE FARMERS OF VICTORIA—If you want the best and cheapest

Farming Implements,

Go to HUGH HOPPER'S new Agricultural Implement warehouse, at Oakwood. As I have had eighteen years experience in the business, with good success, I can sell the best machines at the lowest prices. I will have for sale the following first-class implements:—Sawyer's two wheel or double bar Combined reaper and mower, in single reapress, the celebrated Canadian Harvester, with patent self-raking the reaper, and another perfect control of the driver the best for lodged grain; Johnston's Single Reaper; Sawyer's two wheel Reaper; Sawyer's Single and Two Horse mower; Sawyer's grain drill, with latest improvements; Sawyer's threshing machine, vibrater; Pitt's Separator, two sizes; Gaspardo's flour mills, cutting boxes, single ploughs, gang ploughs, cultivators, drags, &c. All machines warranted, and personal trial given before purchase. Repairs always on hand. HUGH HOPPER, 849-1y Oakwood.

FARMERS' ATTENTION.

I have the following Machines on hand:

Noxon's Standard Reapers & Mowers,

Oshawa CHAMPION REAPERS and superior Seeders, Sawyer's Reapers and Seed Drills.

Brown & Paterson's First Prize Johnston Reapers.

Flurey & Abell's Machines, Wilkeson and Port Perry Plows and Gang Plows, Allan & Hendry Farmers' Friend Sole agent Disston and Collard's Patent Iron Harrows, Straw Cutters and Fanning Mills—the best in the market. Oshawa, Abell's and Double Jader

THRESHING MACHINES.

All Machines furnished at manufacturer's prices and fully warranted. Orders respectfully solicited

REPAIRS ALWAYS ON HAND.

Warehouse, Main Street, Woodville.

Address, N. B. CAMPBELL, Woodville, Ont.

Real Estate.

FOR SALE—A GOOD FARM within 6 miles of Lindsay. 100 acres, 65 acres cleared, 9 acres fall wheat, 12 acres ploughed. Good frame house, barn and other buildings. Possession 1st March next. Terms reasonable E. DORDE, Lindsay, 17th Nov.—835-tf

DESIRABLE PROPERTY FOR SALE OR RENT, adjoining the Town of Lindsay, containing about 18 acres. Good land, all cleared. Comfortable dwelling house, barn and good well, etc. Apply to A. O'LEARY, Solicitor, Lindsay.—844-tf

FARM FOR SALE.—The south 145 acres of Lot 20 in the 15th con. Mariposa, one of the finest Farms in the Township. 100 acres cleared, good Buildings, Orchard of fruit bearing trees, Well, &c.—Terms, one fourth down; balance on time. If desirable the above farm will be divided. Apply to JAMES HEAP, Solicitor &c.—836-tf.

FOR SALE OR TO RENT for a term of years the West half Lot 31, in 3rd Con. Verulam, comprising 100 acres, 40 of which are cleared. There is a good cedar Log House on the premises, 24 x 30 and a log barn (cedar) 60 x 30. For further particulars apply by letter to A. Y. HOPKINS, Fenelon Falls, or E. D. ORDE, Lindsay.—833-tf.

FARMS ADJOINING LINDSAY.

The subscriber offers for sale

400 Acres of Beautiful Farming Lands

adjoining Lindsay, 250 acres are cleared and in a high state of cultivation. Large frame barns, stables, root houses, &c., of the best description. The property is subdivided into three farms and will be sold separately.

T. KEENAN.

FARM FOR SALE.

The subscriber offers for sale the West Half of Lot 23, in the 3rd Con. of Verulam, containing 114 acres, 60 of which are cleared, fenced, and in a good state of cultivation. There are a good log dwelling house, a new barn 30 x 55 feet, stable 24 x 34 feet, an excellent well, and a good young orchard on the property, which is situated three miles from Fenelon Falls. For terms, and further particulars, apply on the premises, to 843-8ld HENRY STEWART.

COUNTY OF HALIBURTON.

For sale by the

THE CANADIAN LAND AND EMIGRATION CO.'Y

FARM LOTS IN DYSART

And adjoining Townships at from $1.50 to $3.00 an Acre.

TOWN LOTS IN HALIBURTON At from $40.

Access by road from Peterborough and Lakefield, the terminus of the Midland Railway; Lindsay, Coboconk, the terminus of the Toronto and Nipissing R. R., and other points east and west. The excellent roads that have been constructed in the municipality of Dysart open up for settlement large tracts of good hardwood land. A few FREE GRANTS

on the Kennaway road, in the Townships of Dudley and Harcourt, are offered to actual settlers. The Municipality of Dysart, owing to the large amount of taxes paid by Railway lands, is able to expend a considerable sum every year in aiding to the improvements already effected by the Company and the settler enjoys all the advantages of good roads, schools, &c., that are generally found only in the older settlements in the front.

Haliburton is served with a Daily Mail and has the convenience of Telegraph, good Mills, Stores, Taverns, &c. There is a handsome Court House, Lecture and Concert room, Church of England, Presbyterian and Methodist Churches, and a very superior School.

Toronto to Haliburton, by morning train Toronto and Nipissing R. R. to Coboconk, thence 5 stages to Haliburton.

For further information apply to

CHAS. JAS. BLOMFIELD, Manager, Lakefield.

Or to the Agent at Haliburton.

Nov. 1, 1875. ALEX. NIVEN, P. L. S.

THE PORT HOPE TIMES is one of the best and most popular Conservative papers in Canada. It has a large Circulation, and is therefore an excellent Advertising Medium. Particular attention is given to Local Affairs. Terms of publication—Cash in advance. $1.50 per annum, in advance. Advertising Rates Low.

799 J. B. TYRELL, Editor and Proprietor.

Whitby Railway By-law.

BY-LAW NO.

To aid and assist the Whitby and Port Perry Extension Railway Company.

1. WHEREAS, the construction of a branch of the Whitby and Port Perry Extension Railway from some point in or near the Township of Reach, in the County of Ontario, passing through the Township of Mariposa, within four miles of the Village of Manilla; and within two miles of the Village of Little Britain, and within two miles of the Village of Oakwood, and through the Township of Ops, with one station in the said township, to the Town of Lindsay, has become desirable in the developement of the said Townships of Mariposa and Ops and the Town of Lindsay and the Township of Fenelon, and for the accommodation of the inhabitants thereof; such road to be commenced on or before the First day of July in the year of our Lord One Thousand Eight Hundred and Seventy-Six, and to be finished within two years from that date.

2. AND WHEREAS the said branch cannot be constructed without the aid and assistance of the municipalities to be benefitted thereby, and it is desirable that such aid should be afforded by the Townships of Mariposa, Ops and Fenelon and the Town of Lindsay, to the extent of One Hundred Thousand dollars by way of bonus, as hereinafter provided; and the requisite number of freeholders of each of the said Townships and of the said Town have petitioned the County Council of the County of Victoria, as required by the Statute in that behalf, for a submission of a By-law to the ratepayers of the said Townships and Town authorizing the raising of the sum required for such bonus.

3. AND WHEREAS for such purpose it is necessary for the municipalities of the Townships of Mariposa, Ops and Fenelon and the Town of Lindsay to raise the sum of One Hundred Thousand Dollars in manner hereinafter mentioned.

4. AND WHEREAS the amount of the existing debt of the said County of Victoria is Seventy-six Thousand Dollars for principal, and One Thousand Four Hundred and Forty dollars for interest, and there is no principal or interest in arrear.

And the amount of the existing debt of the Municipality of the Township of Mariposa is *nil* dollars for principal and *nil* for interest, and there is *nil* principal or interest in ar