FARM AND FIRESIDE.

Moths.

Moths will work at carpets in rooms that are kept warm in the winter as well as in the summer. A sure method of removing the pests is to pour strong alum water on the floor to the distance of half a yard around the edges before laying the carpets. Then once or twice during the season sprinkle dry salt over the carpet before sweeping. Insects do not like salt, and sufficient adheres to the carpet to prevent their alighting upon it.

Potatoes--A Valuable Business.

A trade is conducted in Europe to the extent of some millions sterling a year, in converting potatoes into what is termed farina, or potato flour. Some information on the subject was recently given in the New York *Sun* and Chicago *Times*, from which the following is extracted: The potatoes are peeled in the raw state. 2. They are then crushed or ground into an impalpable pulp, which is well washed. 3. The water is then evaporated, leaving a pure white residuum, which is the flour, or farina. Three tons of potatoes, at a cost of say $45, should make one ton of farina, of a value of $100, leaving $55 for wear, tear and profit.

Pulling at the Halter.

The *Canada Farmer* says that this is the way to cure horses of the habit of pulling at the halter: Get a piece of bed-cord, four times the length of the horse, and double it in the middle, and at the doubled end make a loop, through which pass the animal's tail. Then cross the cord over his back, and pass both ends through the halter-ring under his chin, and tie both ends of the cord to the trough-ring through which the halter strap plays, the end of the halter being attached to a billet of wood. Should the horse attempt to pull back the strain will be all on the root of his tail before the halter strap will become tightened, and he will at once stop forward to avoid it. After so fixing him a few times in the stable he will abandon any such proposity.

Tree Planting.

Mr. F. W. Glen writes as follows to the Ottawa *Footnotes*: I notice that a great many farmers have been buying fruit trees to be delivered this fall. It is a serious mistake for them to do so, as a tree planted so late in the season will be almost certain to be killed by the cold of the winter, or at least very much injured. But, as it is now too late to prevent delivery this fall, the best way to preserve the trees is to bury them root and branch on a dry spot of ground. The trench should be dug for the root deeper than for the tops. The bundles should be carefully opened, and the trees spread out, and the straw taken from them. Mice are almost sure to destroy them if straw is left about them. In this way the tree can be preserved without any injury, and planted early in the spring with success. There need be no fear about the trees being injured by covering them with earth.

Brine that Preserves Butter a year.

Among the many devices for keeping butter in a manner that preserves the rich, rosy flavor of new, with all its sweetness, is the following from the *Dutchess Farmer*, which is said to be entirely successful: To three gallons of brine strong enough to bear an egg, add a quarter of a pound of nice white sugar, and one tablespoonful of saltpetre. Boil the brine, and when it is cold strain carefully. Make your butter into rolls, and wrap each separately in a clean muslin cloth, tying up with a string. Pack a large jar full, weigh the butter down, and pour the brine until all is submerged. This will keep really good butter sweet and fresh for a whole year. Be careful not to put upon ice butter that you wish to keep for any length of time. In summer, when the heat will not admit of butter being made into rolls pack closely in small jars, and using the same brine, allow it to cover the butter to the depth of at least four inches. This excludes the air, and answers very nearly as well as the first method suggested.

Blue Monday.

Washing day will insist upon making its unwelcome appearance once a week. The linen for Monday's wash should be collected on Saturday, sorted and put to soak in cold water according to the various kinds. The body linen should be put into one tub, the bed and table linen into another, and the fine things separately. Plain collars, cuffs, wrist bands, should be string through the buttonholes on a piece of bobbin long enough for the articles to be easily divided for rubbing, starching, &c. Coloured muslins, prints, and flannels must be laid aside to be washed in a different manner from white calico or linen. Properly boiled suds are far better than soap for washing, particularly if a washing-machine be employed. The suds should be prepared in the following manner: Shred into an earthenware jar the best yellow soap cut into very fine shavings, and pour boiling water to the quantity required. One pound of soap is plenty for one gallon of water. Add to this quantity half a pound of the best Scotch soda, and set the jar (covered) on a stove or at the back of the kitchen range till the soap is quite dissolved. If this be done on Saturday evening, the soap will be a smooth jelly fit to use on Monday morning.

IF YOU HAVE A COUGH with raising phlegm on the morning, night sweats, and incipient decay be warned. Loss of appetite, and general debility, take Dr. Wheeler's Compound Extract of Phosphites and Cubeans. A host of testimonials have reached the publisher of this paper, showing its efficacy in arresting the disease which is common. It heals at the root of the lungs, and perfects Digestion, Assimilation of Food, and the formation of Healthy Blood, readily incorporating the Constituents into every part of all the vital organs. It is a specific, the only permanent in its effect with a history of relapse. Sold by all druggists at $1.

SPECIAL NOTICES.

EPPS'S COCOA, GRATEFUL AND COMFORTING.—By a thorough knowledge of the natural laws which govern the operations of digestion and nutrition, and by a careful application of the fine properties of well-selected cocoa, Mr. Epps has provided our breakfast tables with a delicately flavoured beverage which may save us many heavy doctors' bills. It is by the judicious use of such articles of diet that a constitution may be gradually built up until strong enough to resist every tendency to disease. Hundreds of subtle maladies are floating around us ready to attack wherever there is a weak point. We may escape many a fatal shaft by keeping ourselves well fortified with pure blood and a properly nourished frame." (Civil Service Gazette.) 290-1y.

EPPS'S COCOA, GRATEFUL AND COMFORTING.—The favorable character of this preparation is rendered it a general favourite. Made simply with boiling water or milk. Each packet bears the label, "James Epps & Co., Homœopathic Chemists, Threadneedle-street, and 170, Piccadilly, London." Sold by the Proprietors, Kingston and all other Good Grocers. 290-1y.

LANGUAGE OF MUSIC. Music is the most universal language in the world, and the mind that is in unison with music must be in a blissful happy state, and to have the mind constantly in a state of bliss the body must be free from ailment and pain, and we know of nothing so well adapted to prevent sickness, or for the cure of colds, coughs, rheumatism, neuralgia, summer complaint, &c., as the Canadian Pain Destroyer, which is in all druggists and country dealers. Price 25 cents per bottle.

TWENTY YEARS' EXPERIENCE in using Brown's Pulmonic Wafers have proved them to be the most effectual remedy for coughs, and irritation of the throat, caused by cold, or unusual exertion of the vocal organs; public speakers will find them most beneficial. The entire family can use them with perfect safety. "Brown's Pulmonic Wafers, or cough and voice lozenges, a safe remedy for the most delicate person, and have found them to be held in high esteem by all who have used them. Sold by all medicine dealers at 25c. per box.

HOW THE OLD AND INFIRM are supported by Fellows' Compound Syrup of Hypophosphites. During the vigor of youth the expenditure of the power of the mind (which is the real seat of man's strength) is balanced by activity of the nutritive functions, without the aid of science. But time, the everlasting dissipator of reason as of events, sets a limit to his power, and it is at this epoch that science may render to man the desired assistance and restore the drain upon his wasted energies. Each effort of the mind, every act of the body, will extract a volume of nervous element in proportion to the magnitude of the thought or action, and since this Hypophosphite combination really will supply the exhausted vital fluid to the body, it must support the human mechanism successfully after the vigor of youth is past.

The Horse.

"Of the great number of animals under the control of man, the horse is unquestionably the most serviceable," but is it not strange that so many who own horses, and who are dependent on their labor for a living, should neglect to give them that care and attention which their own interest no less than the safety and comfort of the horse demands. The best remedy for horses is Darley's Condition Powders and Arabian Heave Remedy." of this there can be no doubt it is safely and easily given. Remember the name, and see that the signature of Hurd & Co. is on each package. Northrop & Lyman, Toronto, Ont., proprietors for Canada. Sold by all medicine dealers.

Miscellaneous.

FOR SALE OR TO RENT.—A good ORGAN on reasonable terms. Apply to FINLAY McNABB, Islay P. O.—814-tf

PIANO FOR SALE.—A fine Rosewood square 7 octave Piano, as good as new, very fine toned. Part cash, part on time. Apply at the office of THE CANADIAN POST.—837-tf.

STEPHEN'S CELEBRATED ENGLISH OINTMENT, for drawing, healing and soothing qualities cannot be excelled. The only cure for Salt Rheum. For sale at his residence opposite the Drill Shed, Kent Street Lindsay.—791-1y.

WILLIAM BROKENSHIRE, Agent for Pensaho Falls, for the Victoria Marble Works, Lindsay, R. & A. Harrison, Proprietors. A large stock of foreign and American, Marble and Scotch Granite on hand. Mantles, Monuments, Headstones, etc. made to order.—827.

$5 TO $20 PER DAY. Agents Wanted! All classes of working people, of either sex, young or old, make more money at work for us in their spare moments, or all the time, than at anything else. Particulars free. Post card to states costs but one cent. Address G. STINSON & CO., Portland Maine. 790.

CAUTION.—I hereby caution all persons against negotiating THREE NOTES, each for $25 and each made by me, (Marshall Lewis Smith,) to the order of M. L. Smith, (Martin Luther Smith) or bearer. They were all made on the 27th of August 1875, one for 3 months, one for 6 or 7 months, and one for 8 months, as I have received value for the same. M. L. SMITH. Lindsay, Oct 21st, 1875. 831-3pl

NOTICE.—I hereby forbid all persons from furnishing to my wife, Sarah Elizabeth Hancock, any goods whatever on my credit or account, as I shall not consider myself liable for the payment thereof, she having sometime ago deserted me without any good or sufficient cause. Dated at Lindsay this 3rd day of November, A. D. 1875.

833-3. RICHARD HANCOCK.

DR. BURROWS

HAS REMOVED

His residence to the brick cottage, one door north old Ontario Bank, directly opposite the residence of Mr. Geo. Bertram,

Mill Street, Lindsay.

812-tf

"CHAMPION" AGENCY.

OFFICE OF THE JOSEPH HALL MANUFACTURING CO.

OSHAWA, October, 1875.

This is to certify that

JAMES FLEURY

Has been appointed our Agent for the sale of

Champion Reapers and Mowers and Threshing Machines

for the Townships of Ops and Fenelon. He is the only agent for the above townships. Parties desiring our Machines will receive them through Mr. Fleury at the same price and terms as if purchased direct from us.

840-2m F. W. GLEN, President.

Holtorf.

H. HOLTORF
CABINET & CHAIR MAKER
UPHOLSTERER
Undertaker &c. &c
KENT ST. LINDSAY, ONT.
A HEARSE SUPPLIED

Bankrupt Stock.

INSOLVENT ACT OF 1869.

BANKRUPT SALE

By retail of $25,000 worth of Domestic and Staple Dry Goods, all the Fall and Winter Dry Goods saved from the fire in the Doheny block reduced in price and laid out for sale. These added to stock now in store must make the bankrupt sale the centre of attraction. As the store must be closed in a few months, all goods are sold at a great deal less than manufacturers' prices or at least one third less than regular retail prices. All are invited to inspect stock and see prices.

Mr. Frank Munro, late House of All Nations," having assumed part management of this sale begs to solicit from his numerous friends and customers, a share of that patronage so liberally bestowed on him when in the grocery trade.

4th Door East of Woose's Hotel, Kent St.

Order of Assignees.

Allan Line.

HO! FOR EUROPE.

ALLAN LINE!

ALTERATION OF FARES.

Lindsay to Derry or Liverpool

ONLY $32.05.

Return tickets, Lindsay to Derry or Liverpool and back to Lindsay only $64 10.

Apply to

R. S. PORTER,

835 Stationer and Allan Line Agent.

R. Smith.

FURNITURE WAREROOM

AT LITTLE BRITAIN.

RICHD. SMITH

Manufacturer and dealer in

CENTRE TABLES SIDEBOARDS

Glass Cupboards, Bureaus, Looking Glasses, Toilet and Washstands, Sofas, Lounges, Rocking, Rev and Parlour Chairs, and a great variety of Cane and Wooden Seated Chairs, Bedsteads and Matrasses, and Spring Bottom Beds, Music Stools, all at moderate prices. Give him a call and judge for yourself and have the worth of your money.

☞ Warerooms—North of the bridge.

877-1y RICHARD SMITH

Harness & Saddlery.

NEW HARNESS SHOP.

JAS. HAISLEY

Begs to inform his friends and the public in general that he has commenced business in the

Premises on Kent St., Lindsay,

First door east of Veitch's Hotel, directly opposite Hamilton's Carriage Factory, where he will have constantly on hand a large stock of HEAVY and LIGHT HARNESS, Trunks and Valises, which he will sell at the very lowest living rates. Farmers and livery men will find it to their advantage to give me a call and inspect my prices and workmanship, as I am determined to spare no pains to establish a business. A large variety of whips, curry combs and brushes of all kinds for sale cheap. Also a large stock of Blankets of all descriptions. Collars guaranteed not to hurt. Repairing of all kinds done with neatness and despatch. A call is solicited. Don't forget the place—Sign of the Mammoth Collar, one door east of Veitch's Hotel.

JAS. HAISLEY.

Lindsay, Nov. 23rd, 1874.—794-1.

JOHN BERRY,

Saddler, &c.,

Has removed to Mr. Cox's new brick block, opposite his old stand, on the West side of William-st. The Subscriber, thankful for past favors accorded him since commencing business, begs to intimate to his numerous friends that in his more commodious store he will be better enabled to give increased satisfaction. Especially J. B. wishes to call attention to his large stock of

Heavy Harness

suitable for Farmers and Lumberimen, which for excellence, workmanship and quality cannot be surpassed in the province. To Livery Men and Farmers in want of a set of light Harness, double or single, J. B. would respectfully solicit a call, when he will be happy to show them as large an assortment as was ever exhibited in this County. Saddles, Bridles, Trunks, Valises, Brushes, Combs, &c., in fact all appertaining to his trade always on hand and to be had CHEAP FOR CASH. COLLARS & ALL WORK GUARANTEED. Repairing done at the shortest notice. Remember the Sign of the Golden Saddle, West side of William St., Lindsay.

McCammon's.

SPECIAL.

The place to buy your DRESS GOODS Cheap,

McCAMMON'S.

The place to buy your MILLINERY Cheap,

McCAMMON'S.

The place to buy your SHAWLS and JACKETS Cheap.

McCAMMON'S.

The place to buy your WINCEYS, FLANNELS, BLANKETS, and everything in Staple and Fancy DRY GOODS Cheap.

McCAMMON'S.

Be convinced of the correctness of the above by an early call at

McCAMMON'S.

Printing.

STEAM JOB PRINTING.

The Canadian Post

JOB PRINTING DEPARTMENT

has been furnished with steam power, and having a very large quantity of the best and Neatest Styles of Type, ranks among the most complete country offices in the Province.

Work executed with the utmost facility, and the neatest manner.

Photography.

PHOTOGRAPHY.

GAMSBY & SCOTT,

Beg to intimate that they have

PURCHASED THE BUSINESS LATELY CARRIED ON BY MR. JOHN BEST, AND BY GAMSBY & BEST

And having made

EXTENSIVE IMPROVEMENTS,

Are ready to take pictures of every description, since the 1st of April, on Sunday afternoon, be sure to drop in to see us.

CALL AND SEE OUR SPECIMENS.

☞ Rooms—The Old Stand, Kent-street, Lindsay, June 30th, 1875.—725

Medical.

THE GREAT ENGLISH REMEDY.

PROF. GRAY'S

East Indian Roots Alterative, Nature's Own Restorative.

A compound of six East Indian roots, each one noted for its medicinal virtues, the whole forming a compound surpassing all other medicines as a curative for the following diseases: Dyspepsia, Liver Complaint, Biliousness, Sick Headache, Nervousness, Palpitation of the Heart, General Debility. Especially adapted for

Rheumatism and Scrofula

Diseases which were considered incurable before the introduction of this great

Blood Purifier.

Parties suffering from either disease, before pronouncing this remedy a humbug, should call or try it, or at least some person who is taking it. For sale by C. E. ELSWORTH dealer in Patent Medicines, King Street, Lindsay, sign of the Indian Maid Wholesale by T. W. GUY Kingston. 486-1y.

Little Britain.

NEW GOODS

AT

J. BROADS

GENERAL CLOTHING AND TAILORING STORE,

LITTLE BRITAIN,

Agent for Ontario Farmer's Mutual Ins. Co. Whitby, 25 cents per 100, and also for the Citizen's Life Ins. Co., Montreal,

Also Issuer of

MARRIAGE LICENSES.

UNDERTAKING.

The Subscriber is now prepared to attend to the

UNDERTAKING BUSINESS

And having increased facilities, and fifteen years experience, he hopes to be able to give general satisfaction to those who may have to call on him.

COFFINS AND SHROUDS

always on hand.

A FIRST-CLASS HEARSE

when required.

Residence and Shop at the Telegraph Office, LITTLE BRITAIN.

756-1y JOHN SAILES.

Axes.

AXES, AXES.

P. J. AYRES

Is still

MANUFACTURING AXES

which are warranted to stand

HEMLOCK KNOTS

if properly ground and carefully used. Axes not of good temper will be repaired free of charge or exchanged. They are the easiest chopping axes made in Lindsay.—572-tfdw

NEW AXE FACTORY.

Wm. Herlihey,

Begs to inform his friends that he will as usual make axes during the season and will

WARRANT ALL AXES

to be of good temper. I will repair my axes free of charge delivered at my shop.

Waggons, Buggies, Sleighs and Cutters,

made at all times of the best material and in first-class style. Quality and workmanship guaranteed. These will be sold for cash, cheaper than ever before sold in Lindsay. **Horse-shoeing and Jobbing** promptly done. Shop East Kent Street, near Neeller & Stiller's mill.—57-tfdw

Gunsmiths.

A GUNSMITH'S SHOP in Lindsay.

Sportsmen, Hunters, Trappers and Others

likely to be interested, are respectfully informed that the undersigned has opened a shop on Lindsay Street, in the Second Building South of P. J. Ayres' Axe Factory, nearly opposite the Post office, for the repair of

Fire-arms, Rifles, Shot Guns, Revolvers and Pistols

Of all kinds will be put in perfect working order and warranted to give satisfaction. Also **Locks** of all kinds repaired and **Keys** made to order. Though Gunsmithing will be a specialty this will be a shop for all Light Smithing in Iron and Steel. Traps, Trap-springs, Hinges, and Butchers Knives, Carpenter's Plane Irons, &c. Shoemakers' Tools, Stone Cutters' Tools, &c., made to order.—838-3m. JOHN J. GREEN.

A WANT SUPPLIED.

F. J. WALKER,

PRACTICAL

SEWING MACHINIST & GUNSMITH

Having had several years experience in the best sewing machine manufactories in Canada, is prepared to

Clean and Repair all kinds of Family and Manufacturing Sewing Machines

In first-class style and at reasonable charges. Those wishing a good job will do well to call and save the expense of sending their machines to the manufacturers.

Guns and Pistols also Cleaned and Repaired.

☞ WORK ROOM—Gourley's Photograph Room, Lindsay Street.—834-1y.

Charles L. Baker.

CHARLES L. BAKER,

Wholesale and Retail Grocer,

CORNER KENT AND CAMBRIDGE STS.,

LINDSAY - - ONTARIO.

CHARLES L. BAKER,

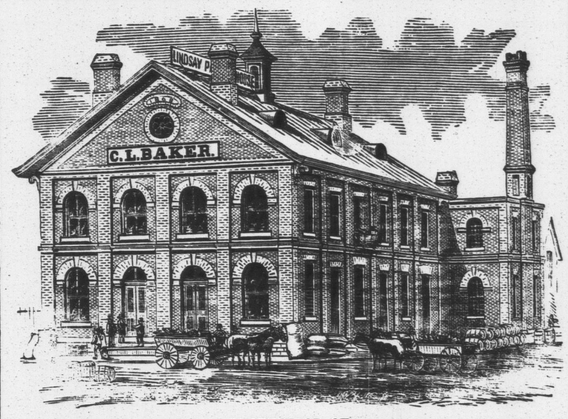

PROPRIETOR OF

LINDSAY PACKING HOUSE,

CAMBRIDGE STREET, LINDSAY.

Charles L. Baker.

CHAS. L. BAKER,

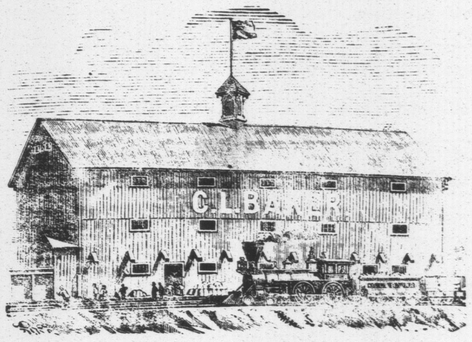

DEALER IN

GRAIN & PRODUCE.

A. Cadotte.

FASHIONABLE TAILORING.

—

A. CADOTTE

Having engaged the services of a

FIRST-CLASS CUTTER,

is now prepared to

Make Up Clothing in the Most Fashionable Style and Finish,

Unsurpassed by any city house. The stock of

COATINGS, TROUSERINGS, VESTINGS,

Is now well-assorted, and stylish in pattern and quality.

☞ A call is respectfully solicited.

A. CADOTTE.

Tobaccos & Cigars.

P. GRANT,

IMPORTER AND DEALER IN

CIGARS, TOBACCOS,

PIPES OF EVERY DESCRIPTION

AND

Smokers' Materials Generally

HOTELS AND COUNTRY STORES supplied on favorable terms.

Sole Agent for Lindsay and Vicinity for the Celebrated ANDROGYNOUS CIGAR.

Lindsay Tea House.

BARGAINS! BARGAINS!

Will be given for ONE MONTH at the

"LINDSAY TEA HOUSE,"

In all kinds of

Green, Black and Japan Teas,

OOLONGS, GUNPOWDERS, PEKOES, ETC. ETC.

A large stock of

Crockery, China & Glassware

To be sold at Cost.

A call respectfully solicited.

☞ Note the Address,

W. M. ROBSON,

824. KENT STREET, WEST

John Haisley—Patent Metallic Stiffener.

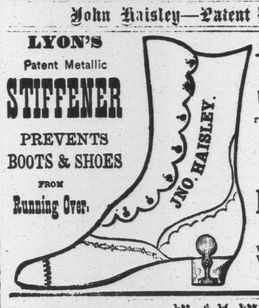

LYON'S

Patent Metallic

STIFFENER

PREVENTS BOOTS & SHOES FROM Running Over.

A Perfect Cure

As well as a preventative for

Boots and Shoes

running over to one side. You can get them at

JOHN HAISLEY'S

Boot, Shoe and Harness Store,

HAMILTON'S BLOCK,

Who is Sole Agent for Lindsay and County of Victoria.

☞ The Trade Supplied.

JOHN HAISLEY.

W. & J. Matthie.

W. & J. MATTHIE,

UNDERTAKERS,

AND DEALERS IN

FURNITURE OF ALL KINDS COMPRISING

The Most Fashionable Styles.

Warerooms: Adams' Block, Corner Kent and Lindsay Streets

LINDSAY

James Watson.

TEAS. TEAS. TEAS.

CLEARING OUT SALE 100 CHESTS

In 5, 10, and 15 lb. lots at

GREATLY REDUCED PRICES,

To make room for a new purchase,

General Grocery Stock well Assorted.

STAPLE DRY GOODS!

Stock complete in Dress Goods, Wincies, Flannels, Prints, Cloths, etc., etc.

FURS LADIES' FUR SETTS, GENTS' FUR AND CLOTH CAPS. A large stock and grand value—all new. **FURS**

BOOTS AND SHOES—A well assorted stock, new, and CHEAP FOR CASH.

Ready-Made Clothing A full stock in Men's, Boys' and Children's at reduced prices. Overcoats, heavy cloth—well got up and extra value.

Lindsay, Oct. 6, 1875. **JAMES WATSON.**

Bankrupt Stock.

BANKRUPT STOCK

OF

STOVES & TINWARE.

The undersigned is now selling the

Bankrupt Stock of E. Woods & Son

AT LOW PRICES.

Now is the time for

FARMERS TO GET THEIR STOVES CHEAP.

TERMS CASH.

Lindsay, Sept. 1st, 1875.—834. **GEO. H. BERTRAM.**

Hamilton.

HAMILTON'S

Carriage and Agricultural Works

LINDSAY.

MANUFACTURER OF ALL KINDS OF

CARRIAGES, WAGGONS, SLEIGHS AND AGRICULTURAL IMPLEMENTS.

Steel Ploughs a Specialty—Carriages, Waggons & Sleighs in stock.

ALL OUR MOULD BOARDS WARRANTED TO CLEAN.

Having made an enlargement of my establishment, I am now fully prepared to keep and manufacture a larger stock of Waggons and Sleighs. I have made many new additions to my stock, among them is the Patent Moveable Seat, which can be let down for children, and when not in use can be closed up and made as a back to the front seat; it adds to the appearance as well as the usefulness of either Sleigh or Buggy. I use none but first-class Stock. All articles in both branches warranted.

Farmers take notice that none others sell our celebrated Combination Ploughs in Lindsay but myself.

JAMES HAMILTON

L. Maguire.

SIXTY CASES

NEW

BOOTS AND SHOES

Have just arrived, and are ready for inspection.

I have for the first time in the history of new inventions a nice and serviceable BALMORAL, for Ladies', Misses and Children, without any back seam. No more rips to annoy the wearer.

Call and purchase them from

L. MAGUIRE.

News Depot.

NEWS DEPOT.

The Subscriber having opened a

News Depot at the Music Emporium,

Is now prepared to furnish subscribers with any of the

CANADIAN, BRITISH,

AMERICAN OR FOREIGN PUBLICATIONS

At the lowest rates.

G. W. STEPHENS.

P. S.—For Watches, Clocks and Jewellery go to the same place.

Jewellery.

Punctuality is the soul of Business. For good time

GO TO

J. A. PORTE'S

FOR BARGAINS IN

Watches, Clocks and Jewellery,

IN

Messrs. Wetherup & Logan's Store, Kent Street, Lindsay.

NEW GOODS. NEW GOODS.

Gold Watches and Chains.

A large assortment of

Gold and Plated Studs, Solitaires, Gents Sets, Gold Pens and Holders, Coloured Gold Sets, &c., Work Boxes, Fancy Baskets and Fancy Goods Generally,

Cheaper than any other house in Town.

J. P. JOHNSTON,

KENT STREET.

O'Connor.

L. O'CONNOR,

MANUFACTURER OF

SLEIGHS AND CUTTERS,

Carriages, Buggies & Waggons,

Which for elegance of style and finish, strength and lightness, cannot be excelled. Parties buying Carriages will find it to their advantage to examine my styles and prices before purchasing elsewhere.

EVERY CUTTER OR CARRIAGE IS WARRANTED

To be of the best material and workmanship. None but first-class hands will be employed. In Cutters

CONBOY'S TURN-DOWN SEAT,

The right to manufacture which the subscriber has purchased, will be found one of the most tasty, convenient and comfortable rig ever introduced into this part of the country.

☞ **REPAIRING** done on the shortest notice, and on reasonable terms.

I wish to return thanks to my numerous customers for the very liberal patronage extended to me, and hope, by turning out first-class work, to merit a continuance of the same.

840. **L. O'CONNOR.** Lindsay Street.

Foundries & Machine Shops

Mariposa Agricultural Works.

The undersigned would respectfully call the attention of the farmers of Mariposa to the fact that he has opened a foundry and machine shop in

LITTLE BRITAIN,

Where he hopes he will receive their patronage.

All kinds of REPAIRS kept constantly on hand.

ALSO,

ALL KINDS of MACHINERY MADE TO ORDER ON THE SHORTEST NOTICE.

Farmers will find it to their advantage to give me a call before going elsewhere.

GEO. A. LEWIS.

I take pleasure in notifying the farmers of Mariposa that it is to their advantage to purchase Osha wa machinery as they can have them repaired near their homes. Mr. Lewis is a man of experience and has been employed at the Hall Works for a number of years. Farmers will understand that they can get repairs done by him as good and as cheap as at the Oshawa Works. F. W. GLEN, President Joseph Hall Works, Oshawa

KIMBALL & MAKINS,

IRON AND BRASS FOUNDERS, ENGINEERS, &C.

RIDOUT STREET, LINDSAY.

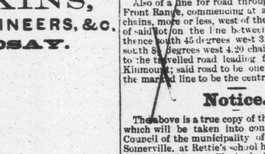

SHAFTING PULLIES, HANGERS, MILL GEARING, &c.

Makers of Circular Saw Rigs Saw Carriages, &c

This Rig is so substantially got up that those who use it pronounce it the best in the country.

SHINGLE MACHINES, JOINERS, X CUT & OTHER SAW RIGS,

Our 2 Horse Powers and Saw attachment are without exception the most substantial and scientific got up before the public, and for the last two years since our present improvement was adopted has a very universal satisfaction.

REPAIRS PROMPTLY EXECUTED.

Lumber and Shingle Manufacturers will please call on us before purchasing elsewhere and examine our machines and prices.

Public Notices.

CUSTOMS DEPARTMENT,

OTTAWA, November 6th, 1875.

Authorized Discount on American Invoices, until further notice, 14 per cent.

J. JOHNSON,

792- Commissioner of Customs.

CHURCH PROPERTY FOR SALE.

The Trustees of the Canada Presbyterian Church at Lindsay, will sell at Public Auction, at the Market House, in the Town of Lindsay, in the County of Victoria, on

Saturday, the Thirteenth day of November next,

AT THE HOUR OF 12 O'CLOCK, NOON,

the lands and premises belonging to the Canada Presbyterian Church, in the said Town of Lindsay, known as

PEEL STREET CHURCH,

and being composed of the

North-Easterly Portion of Lot 8, on the South Side of Peel Street,

in the said Town of Lindsay, and containing by admeasurement 50 feet frontage on Peel Street aforesaid on the East side of said lot as aforesaid, and 120 feet in depth extending Southerly the same width as frontage.

TERMS CASH. For further particulars apply to

D. J. McINTYRE, Lindsay

841-4 Vendor's Solicitor.

SHERIFF'S SALE OF LANDS.

County of Victoria, } To wit. }

Will be sold at my Office in

THE COURT HOUSE,

In the

Town of Lindsay,

ON

Saturday, 15th Day of January,

A. D. 1876, at the Hour of Twelve o'clock noon, under and by virtue of a Writ of Fieri Facias, all the right, title and interest of the undermentioned Defendant in and to the following lands and tenements, viz.,

ALFRED WRIGHT,

Plaintiff,

vs.

EDWARD KELLY,

Defendant.

All and singular that certain parcel or tract of land and premises situate lying and being in the Township of Verulam in the County of Victoria, and Province of Ontario, being composed of broken Lot,

The West half of Lot Number fifteen, in the Fourth Concession of the Township of Verulam,

Being further known or described as **Boyd's Point** on Sturgeon Lake,

GEORGE KEMPT,

Sheriff County of Victoria.

Sheriff's Office, Lindsay, } 4th October, A.D. 1875. }

First published 5th October, A. D. 1875.—839-15.

SHERIFF'S SALE OF LANDS,

County of Victoria } To wit. }

Will be sold at my office in

THE COURT HOUSE,

In the

Town of Lindsay,

ON

Saturday, 12th Day of February

A. D. 1876, at the Hour of Twelve o'clock noon, under and by virtue of a Writ of Fieri Facias, all the right, title and interest of the undermentioned Defendant in and to the following lands and tenements, viz.;

THE ONTARIO BANK,

Plaintiff,

vs.

JOHNSTON ADAIR,

Defendant.

All and singular that certain parcel or tract of land and premises situate, lying and being in the Township of Laxton in the county of Victoria, and province of Ontario, being composed of that part of the

West part of Lot Number Six, in the Eleventh Concession of the Township of Laxton,

And being **Village Lots** Numbers One and Two West of Queen Street and north of South Street, in the **Village of Norland,** according to a plan thereof made by W. E. Yarnold, P. L. S., duly Registered.

GEORGE KEMPT,

Sheriff County of Victoria

Sheriff's Office, Lindsay, } 4th October, A.D. 1875. }

First published 5th November, A.D. 1875.—843-15.

BY-LAW NO.—

A By-Law to establish certain lines of Road in the Township of Somerville.

IT IS HEREBY ENACTED by the Municipal Council of the Township of Somerville, that the following lines of road, as hereinafter described, be established as roads under the management and direction of the Corporation:

Description of a line for road in the thirteenth concession of the Township of Somerville, better known or described as follows, that is to say:—Commencing on the allowance for road between Concessions twelve and thirteen, and at a distance of fourteen chains and eighty-eight links more or less west of the post between lots 2 and 3; thence north 41½ degrees east twenty chains; thence north 10 degrees east fifteen chains and thirty-eight links; thence north 42½ degrees east fourteen chains and eleven links; thence north 18 degrees east four chains and thirty-seven links; thence north 41 degrees east five chains and thirty-seven links; thence north 31½ degrees east thirteen chains and eighty links; thence north 44 degrees east nine chains and eighty-two links; thence north 33½ degrees east seven chains and eight five links; thence north 2 degrees west four chains and twenty links, more or less, to the line between Concessions thirteen and fourteen; said road to be one chain wide, and the marked line the centre.

Description of a line for road through lot 18 in the first concession of the Township of Somerville, better known or described as follows, that is to say:—Commencing on the north 19 chains more or less north of the southern boundary of the concession; thence north 25½ degrees east 15.55 chains; thence north 17 degrees east 5.25 chains; thence north 11½ degrees east 16.50 links; thence north 25½ degrees east 3.50 chains; thence north 30 degrees east 14.72 chains; thence north 32½ degrees east 7.27 chains more or less, to the road line surveyed by M. Deane, P. L. S.; said road to be one chain wide, and the marked line the centre.

Description of a line for road across Lots Nos. 59 and 60, Front Range, Town-ship of Somerville, better known or described as follows, that is to say:—Commencing at the southern boundary of the allowance for road between lots 60 and 61, at a distance of 61 chains and 67 links more or less, west of the eastern boundary of said lots; thence south 4 degrees west twenty-three chains and eighteen links more or less, to the line between lots 59 and 60; said road to be one chain wide, and the marked line the centre.

Also a line for road through lots 18 and 19, Concession 8, better known or described as follows, that is to say:—Commencing at the northern boundary of the 8th Concession, at a distance of 45 links east of the western boundary of lot 18; thence south 6 degrees east 2.18 chains; thence south 23 degrees west 3.55 chains; thence south 36½ west 2.64 chains; thence north 65½ degrees west 4.39 chains more or less, to the line between lots 18 and 19; said road to be one chain wide, and the marked line the centre.

Also a line for road through part of lot 48, Front Range, commencing at a distance of 72.46 chains, more or less, west of the **eastern** boundary of said lot, on the line between lots 48 and 49; thence south 45 degrees west 3.41 chains; thence south 8½ degrees west 4.20 chains, more or less, to the travelled road leading from Coboconk to Kinmount; said road to be one chain wide, and the marked line to be the centre.

Notice.

The above is a true copy of the proposed by-law which will be taken into consideration by the Council of the municipality of the Township of Somerville, at Rettie's school house, in the said Township of Somerville, in the County of Victoria, on the

Twenty-Seventh day of November, 1875,

at the hour of 10 o'clock in the forenoon, after on month from the first publication in the Fenelon Falls *Gazette* and THE CANADIAN POST newspapers, the date of which first publication was on the sixteenth day of October, A. D. 1875; and the 23rd day of October, 1875; and all persons are hereby required to take notice that any one desirous of appealing to have such by-law or any part thereof quashed, must make his application for that purpose accordingly.

Dated at Somerville this 23th day of October, 1875.—843-4. WILLIAM S. DOWSON, Tp. Clerk.

Hardware.

GEO. H. BERTRAM,

IMPORTER OF

IRON AND HARDWARE,

AND DEALER IN

STOVES AND TINWARE,

Hamilton's Block, Kent Street, Lindsay.

Groceries.

Dobson & Niblock,

WHOLESALE AND RETAIL

GROCERS & WINE MERCHANTS

Kent Street, Lindsay.

Have constantly on hand a large Stock of Teas, Tobaccos, Sugars, Fruit, &c., and to our Groceries, Wines and Liquors, will bring special sale at the lowest price.

Country Merchants, Hotel Keepers and others buying in quantities supplied at wholesale only.

McLean's.

L. A. MACLEAN'S

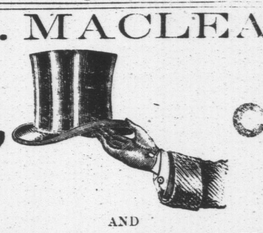

HAT, CAP,

AND

GENTS' FURNISHING

ESTABLISHMENT.

One Door West of the Montreal Telegraph Co.'s and Express Offices, Kent Street

Sutherland,

C. SUTHERLAND & BRO.,

Merchant Tailors,

ARE NOW SHOWING THE

LATEST NOVELTIES—FALL & WINTER WEAR

—IN—

Tweeds, Suitings, Fancy Coatings, and Vestings.

A CHOICE ASSORTMENT OF

OVERCOATINGS, BLACK & BLUE BROADCLOTHS, DOESKINS, ETC

Which will be made up cheap for cash

Style, Fit and Finish Unsurpassed in the Dominion

C. SUTHERLAND & BRO.,

Kent Street, Lindsay, opposite the Doheny Block, and next door to Mr. G. H. Keeve's.

Edmund Gregory.

SUPERIOR DYE STUFFS

Can be obtained from

EDMUND GREGORY.

ALSO,

GINGER, MACE, CLOVES, PEPPER

And all other Spices both Ground and Whole.

CORNER KENT AND WILLIAM STREETS, LINDSAY.

Boots & Shoes.

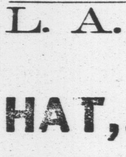

BOOTS & SHOES.

STOCK COMPLETE.

I would take pleasure in informing the old customers of the firm and the country that I have purchased the entire stock of

Boots & Shoes.

And solicit an inspection of the same. The stock embraces

Finest Goat and Kid in Button and Lace,

Superior to anything here offered to the ladies of Lindsay. Also

10 Cases of CHEAP PRUNELLAS, which I will sell at 65c. per pair.
4 Cases MENS' PRUNELLAS from $1 to $2, and about .
100 Pairs MENS' PLOUGH SHOES from $1 to $1.25.

As I don't intend keeping these cheap shoes for sale after this season, you must come early to get good bargains. You will find me located in Lindsay Block, Kent Street.

817 **M. MARKHAM**

LOCAL DIRECTORY