WHY SO SECRET.

[CONTINUED FROM FIRST PAGE.]

to give you the necessary authority, and if you wish will make out a warrant this very minute."

"Doctor, you will do well to take Mr. Charlecote's advice," counselled Captain Walton. "It is altogether in your own interest and for your good."

"But, gentlemen, would it not be wrong, my having him arrested—an outrage on an innocent man?"

"If he prove innocent," put in Mr. Charlecote, "it will do him no harm. If the contrary, you will have no reason to regret the steps taken."

"Dr. Lamson," said the captain, "I've good reasons to believe Nudin guilty of purloining the paper you have spoken of. I could give them to you, and would, but for a promise made to that I cannot lightly break. But there is no need, as it will not embarrass our action in this matter. All I can say is, that your honest assistant is a rascal as to you. I have had proof of it, and if you act upon Mr. Charlecote's advice, and have him at once taken quietly, you will in all probability find upon his person the document which this anonymous scribe offers to pay one thousand pounds for."

Dr. Lamson was thunderstruck; but at length yielding to the conviction that his assistant must be as represented, he requested the magistrate to make the warrant already offered.

It was soon briefly made out, and, with two officers, followed by Mr. Charlecote, the police superintendent of the district, placed in Dr. Lamson's hands, thanking the gentlemen for the unusually friendly reception accorded him, he leave.

Long ere they came in sight of the police station, but in less than an hour after Nudin was in the safe keeping of a couple of constables. He was arrested at his mother's house, but on a distant alley off a side street, where he was found skulking, with evidence of Dr. Lamson's bedroom and key warehouse for the blue light. Nothing but that appeared to his accusation, he had connected some plunder which he could safely receive during the day. For, just as Mr. Wilton had predicted, on his person was duly put away in one of the pockets of his threadbare paletot, was the damning evidence of his guilt.

[illegible] obtained a declaration from Nudin, in which she [illegible] everything [illegible] agreement with Dr. [illegible] her own apprehension of revivication [illegible] to providing [illegible] with which her [illegible] It concluded [illegible] no reluctance to [illegible] only [illegible] earnest solicitation [illegible] exonerating [illegible] such declaration [illegible] doubt about the [illegible] It was [illegible] own handwriting [illegible] with her autograph, beside the family [illegible] in the midst being [illegible] was laid before the [illegible] of the police [illegible] and were obtained, [illegible] had already [illegible] which completely [illegible] from the charge [illegible] only's life atrocious [illegible] at length [illegible] by them as the [illegible] The new evidence satisfactorily [illegible] and the case [illegible] carried to the [illegible] was thus abruptly [illegible]

Dr. Lamson's character [illegible] and no one any [illegible] with the crime [illegible] opium almost [illegible] of his taking [illegible] poisonous [illegible] administration [illegible] him [illegible] residence in E[illegible] or profitable, [illegible] place, having [illegible] under a change [illegible]

[illegible] went in the same [illegible] unwillingly [illegible] money, in such [illegible] as well as treachery [illegible] a criminal judge [illegible] years to deprive [illegible] of liberty, and [illegible] passage to the [illegible] Tasmania.

[illegible] E has [illegible] a strange place, [illegible] incidents there [illegible] remember the incidents [illegible] enough for the [illegible] The Pierced [illegible] Red in Lon-

MEMLEES

[illegible] The Council met at Ballydoff, all present. By laws to levy [illegible] the sections were read. On motion of [illegible] seconded by Mr Ward, [illegible] on the verbal petition [illegible] for the improvement between [illegible] on condition that [illegible] be expended [illegible] A grant of $15 was [illegible] Agricultural Society [illegible] gravel a [illegible] time between [illegible] Conn. [illegible] Moved by [illegible] by Conn Re[illegible] this Council [illegible] per day, for [illegible] Last [illegible] seconded by [illegible] the consideration of the [illegible] services gratis [illegible] expenses [illegible] Moved by [illegible] seconded by Conn [illegible] Council [illegible] per day, for [illegible] Last [illegible] seconded by [illegible] the consideration of the [illegible] services gratis [illegible] expenses [illegible] Council Moved [illegible] seconded by Conn [illegible] the council [illegible] Mr Steson's [illegible] the town [illegible] subscribe the [illegible] money [illegible] the year was [illegible] Hall The [illegible] signed by the [illegible] & Rawlins [illegible] Office, [illegible] $20.50 T B. [illegible] and 24, [illegible] Tax Per[illegible] $1.50, John [illegible] are for town [illegible] do do, $4; [illegible] A Irwin, [illegible] do do, $4; [illegible] A Rural Society [illegible] D Armstrong, repairing [illegible] Hugh Byers, re[illegible] and con, $24; [illegible] for salary, [illegible] for bridge, [illegible] $10 Fire Council [illegible] Monday, 27th [illegible] at Mr Steel's [illegible]

FOREIGN NEWS.

[illegible] by a thousand cases of [illegible] in Dorsetshire, an in[illegible] thousand during the [illegible]

[illegible] given another [illegible] Churchmen of [illegible] Ireland [illegible] that he will [illegible] a member [illegible] and Charles Wesley in [illegible] Abbey.

[illegible] the senior class boys of [illegible] High School at New [illegible] to attend because a [illegible] has been appointed presiding [illegible] for that school by [illegible]

The Mendota, with the barge [illegible] Stevenson, sailing along the west shore of Lake Michigan on Thursday night, struck a submerged reef opposite Point Betsy, found red and of the twenty on board thirteen were drowned.

At the sale of Lord Dunsmore's short horns in England last week, one was purchased by Lord Fitzhardinge for the enormous sum of 4,400 guineas, while another was knocked down for 3,000 guineas. The 39 lots realized close upon 24,000 guineas, the largest average ever known with the exception of one auction sale. Mr. Hope, of Canada, was among the leading buyers.

FARM AND FIRESIDE.

Scraps.

At this season of the year farm horses are obliged to work very hard, and it is not only right and just, but for the pecuniary interest of their owners to see that they are well fed. And they ought not only to have good food and plenty of it, but it should be given to them wet. A great many horses are permanently injured by being kept in the summer, when they work, upon dry hay and oats.

The value of the quail as an exterminator of insects is well known by those who have studied the habits of these birds. But the evidence of an Ohio farmer who observed a flock foraging over his corn-field in a methodical and through manner, and who shot and examined one, is interesting. On opening the bird's crop there were found one cut worm, 21 striped vine bugs, and over 100 chinch bugs. By-and-by the absolute necessity of preserving almost every bird that flies and encouraging those which are the most useful will gradually dawn upon farmers and fruit-growers.

The California squirrels have entered into competition with the Grangers of that State in the business of carrying grain. Mr. Kallenbach informs the *Stockton Independent* that an army of these active laborers is engaged in moving his crop. Each one is able to carry 662 grains at one load in its cheek—which is putting its "cheek" to profitable purpose—and makes its trips so frequently that a family of able-bodied ones will carry off every day a ton of wheat, worth at present rates $42. As these laborers do not stop work to discuss politics, the prospect of an early removal of the crop is favorable.

There is a vast difference in the flavor of eggs. Hens fed on clear, sound grain and kept on a clean grass run, give much finer flavored eggs than hens that have access to stable and manure heaps, and eat all kinds of filthy food. Hens feeding on fish and onions flavor their eggs accordingly, the same as cows eating onions or cabbage, or drinking offensive water, impart a bad taste to the milk and butter. The richer the food, the higher the color of the eggs. Wheat and corn gives eggs the best color, while feeding on buckwheat makes them colorless, rendering them unfit for some confectionery purposes.

Domestic Items.

CORN CAKES.—Grate half a dozen ears of green corn, stir in a cup of milk, add flour with which yeast-powder in the proportion of two teaspoonfuls to the quart has been sifted, until the whole is a thick batter. Add two or three well beaten eggs and a pinch of salt. Fry as batter cakes, or bake in gem pans in a quick oven. A pleasant breakfast dish.

TOMATO PIE.—Take fully ripe tomatoes, scald and peel the skin off, then cut in slices and lay in a shallow dish, sprinkle with sugar, and a little butter, cover with a crust, and bake till the crust is done. Then turn the pie on a plate, crust downward, and spread over the tomatoes the white of an egg beaten with sugar. Set in the oven till the egg stiffens. This is more wholesome than lemon pie and almost as good.

A Difficult Operation.

Mr. Andrew Laing, of Nassagaweya, recently performed a very difficult operation upon an animal, in which he was highly successful. The case in question was a cow belonging to Mr. Robert Lamb, of that township, which, being taken suddenly ill, Mr. Laing was called in attendance. Upon seeing the animal, he was easily satisfied that she was gorged, and as the trouble had advanced to such a stage as to render remedies of no avail, he concluded to operate upon her as the only means of saving her. He then opened the cow's side and also the stomach, and took therefrom eight pailfuls of food, which weighed 153 pounds. The side was stitched up again, and the animal was kept in the stable for a couple of weeks, and now she is out on the pasture as well as ever.

Grading Grain.

The District of the Bay of Quinte has for many years past held a high character for the barley grown within it. And this grain is not only sought for home consumption, but eagerly enquired after for the United States market. A plan is being put in vogue among the farmers there (as we gather from the Belleville *Intelligencer*) which seems suitable to the varying condition of the barley crop, and that is, to grade it according to its quality and condition. When carefully prepared for market it is found in three leading classes.

No. 1 quality must be bright, not stained, and well cleaned.

No. 2 quality may be stained, so long as it is sound and dry and well cleaned, and,

No. 3 quality may be stained, and it makes less matter as to the extent of its cleanliness, for it can only be employed for the coarser uses.

By this means the most value will be got for the crop, for the higher prices which Nos. 1 and 2 will command will more than compensate for the lower price which must be accepted for No. 3. And an additional benefit will accrue, which will be found in dealing more scientifically with this and other grain. To huddle all sections of a crop into one general whole is to secure for the best the condition only of the lowest so far as price is concerned. But when the crop is skilfully assorted a sample is produced which will not only well repay the trouble, but always command the market. And the same principle applies to all grains. It often happens that the yield of particular fields is far superior to that of others, and also that the conditions of the weather have been more favorable in some than in other. It would be well if such variations were carefully noted and taken advantage of, for by this means the crop would be graded up so as to command the highest price, whereas it is often the case, that it is graded down through want of attention to such particulars to the lowest.

Vegetable Gardening.

In many localities, and especially on small farms, it pays well to grow vegetables and small fruits on a somewhat extensive scale. There are many rising villages, poorly supplied with these things, where quick sale at remunerative prices might easily be obtained if adjacent farmers would give some attention to them. An acre or two of early rose potatoes, coming in when a dollar per bushel can readily be got for them will bring in returns that are not to be despised. So of other products, peas, beans, tomatoes, onions, currants, gooseberries, raspberries, strawberries and the like. As an example of what may be done in this direction, we quote the following from the *Maine Farmer*:—

"Mr. S. D. Greenleaf, of Starks, has this season put in the following crops: One acre of beets, two acres of onions, and four acres of cucumbers for pickles. Mr. Greenleaf has in addition about three acres in cranberries, upon which he has expended much time and labor, and which is now beginning to be a source of profit to him. He has succeeded well in the above line of farming in past years, his success being the result of an experience with the management of the several crops, gained from his own practice. He labours under some disadvantage from being at some distance from the railroad, but notwithstanding this sends his products to quite distant points, having last year marketed several hundred bushels of onions and a large number of cabbages in Bangor. Mr. Greenleaf grows the Lone Improved Sugar Beet to a large extent, and finds them the best and cheapest food on which to raise or fatten hogs he has ever used for that purpose. He has fattened swine on them entirely, with no scour milk, slops or feed of any kind; and keeps store pigs through the winter on them alone, last winter keeping eight. On a piece of rich land intended for onions, but not planted on account of not getting good seed, he last year raised eleven tons from one-fourth of an acre. He estimates them highly as a winter food for all kinds of winter stock."

JOSEPH GUIBORD.

Joseph Guibord, over whose body Ultramontanism and the civil authority have come into conflict in this country, was a French-Canadian Roman Catholic of distinguished piety and fidelity to the doctrines of his Church, and of excellent moral character. He was a printer, and for thirty-six years in the employ of the late Louis Perrault, and, later, of Louis Perrault & Sons. It is an interesting fact, in the light of recent events, that Guibord was for many years on intimate terms of friendship with Bishop Bourget and several high ecclesiastics. Mr. Perrault did all the printing for the Bishop's Palace, and for twenty years Guibord personally superintended the composition and printing of the Bishop's pastoral letters and other work belonging to the foreign missions of the Church. He became thus personally acquainted with a large number of the clergy, by whom he was greatly admired for his patience and carefulness, his honor and uprightness, in all his dealings. A high ecclesiastical dignitary of this city lately said, in conversation with a well-known French Canadian gentleman upon the present difficulty, that he regretted exceedingly that the censure of the Church should have fallen upon Guibord, for that, having known him for upwards of twenty years, he was the last man who deserved such a misfortune. The same clerical authority stated that as far as honesty, public and private virtue, and integrity in the broadest sense of the term, were concerned, Guibord was without reproach. Guibord was a man of more than ordinary ability. When the Catechism and hymns for the Indians in the North-West were published, l'Abbe Garin, amongst others in charge of the mission, consulted Guibord as to the best mode of putting the Indian language into type, and of forming the matrices. Although the Indian language was entirely unknown to him, Guibord undertook the difficult task of putting these works into print, and accomplished it so well that for ten years he furnished the Roman Catholic mission in the North-West with the catechism and hymns for the use of the Indians. In recognition of these services l'Abbe Garin and his coadjutors were accustomed to bring Guibord some of the finest mink and other skins that could be obtained in the North West. When visiting Montreal, Guibord was one of the first whom l'Abbe Garin, Bishop of Anemour and others called upon, and the effusions of sentiment that passed between them gave no promise that the pious and simplehearted printer in future become the object of the anathema of his church. Guibord was foreman of Mr. Perrault's printing establishment, and was greatly beloved by his employers and fellow-workmen for his kindness and many good qualities. Mr. C. O. Perrault, Vice-Consul of France, from whom we obtain several of these particulars, says Guibord's punctuality was proverbial among those who knew him. The lawyers in St. Vincent street where he then worked were accustomed to say in reference this habit of his: "It is not one o'clock yet, for Guibord has not passed." Mr. Perrault considered him as one of the first printers in the Dominion. He had great mechanical ingenuity, and was, in fact, a scientific printer. He was the first who introduced stereotyping into this country, and the first book stereotyped in Canada was done under his supervision. Mr. John Lovell states that he was personally acquainted with Guibord since 1825, and during all that time he never knew him to have erred through strong drink or bad company, or have been guilty of a dishonorable act. At the time of his death he was the oldest printer in Canada except Mr. Lovell. Guibord was sixty-two years of age when he died.

Guibord was not one of the founders of Institut Canadien, but became a member thereof two or three years after its establishment. When the Institut fell under the displeasure of the Bishop for refusing to throw out of its library certain books that were placed in the Index at Rome, Guibord was one of about two hundred members who persisted in maintaining their connection therewith, and who appealed to Rome against the arbitrary course of the Bishop. Guibord died suddenly on the 18th of November, 1869, but three or four weeks previous, when seriously ill, he sent for a priest, who came and heard his confession. The priest, acting under direct instructions from the Bishop, refused to administer to him extreme unction unless he would withdraw from the Institut, which Guibord declined to do. He rallied from that sickness, but his death, when it subsequently occurred, was so sudden that he had no time to send for a priest. A few days before his death Guibord met one of his fellow members of the Institut in the street, and asked him what was the news about their appeal to Rome. The answer was that no news had yet arrived, but the Institut hoped that justice would be done them. "I hope so too," said Guibord, "for I feel that I am going fast, and unless this matter is settled before I die there will be row (*tapage*) about my grave. I am a poor man, and they will no doubt bury me along with those that have been hanged if they can." "Have no fears about that," returned his fellow-member, "your friends will see that you are no worse treated than a rich man."

SPECIAL NOTICES.

EPPS'S COCOA.—GRATEFUL AND COMFORTING.—"By a thorough knowledge of the natural laws which govern the operations of digestion and nutrition, and by a careful application of the fine properties of well-selected cocoa, Mr. Epps has provided our breakfast tables with a delicately flavoured beverage which may save us many heavy doctors' bills. It is by the judicious use of such articles of diet that a constitution may be gradually built up until strong enough to resist every tendency to disease. Hundreds of subtle maladies are floating around us ready to attack wherever there is a weak point. We may escape many a fatal shaft by keeping ourselves well fortified with pure blood and a properly nourished frame." *Civil Service Gazette.*—793-1y.

EPPS'S COCOA.—GRATEFUL AND COMFORTING.—The agreeable character of this preparation has rendered it a general favourite. Made simply with Boiling Water or Milk. Each packet is labelled James Epps & Co., Homœopathic Chemists, 48, Threadneedle-street, and 170, Piccadilly. Works for Dietetic Preparations, Eustonroad and Camden Town, London.—793-1y.

HAPPINESS.—True happiness, in our opinion, consists of the following named articles: A nice little wife sitting on your knee, her trusting smile filling your mind with happy thoughts, a neat little room, tidily furnished, and a bottle of Canadian Pain Destroyer in the cupboard ready for instant use. Nothing better for sudden cold, sprains, burns, and all kinds of aches and pains. Price 25c per bottle. Sold by all medicine dealers.

IS HEALTH WORTH HAVING?—If it is to protect it—it is a jewel as easily lost as virtue, and in many cases as difficult to recover. In this climate, and more particularly at this season of the year, people are very apt to take cold and suffer from sore throat, coughs, spitting of blood and pulmonary complaints generally, which if not checked immediately lead to serious consequences. The question arises, which is the most effectual and quickest remedy? Bryan's Pulmonic Wafers have been before the public for twenty years, and have always given perfect satisfaction, and invariably effect permanent cures when taken in season. Sold by all medicine dealers and country shops at 25c per box.

THE ANIMAL BODY is made up entirely of substances primarily derived from *inorganic* nature, *the rocks, the water, and the air.* Natural forces, light, heat, electricity and time, in their process of reduction, carry us through the grand procession of their changes, from the inorganic to the organic state. The miracle of vitality is sustained by the compounding by nature (as above) of the tissues, when are wasted in the ordinary nervous and muscular operations of thinking and acting. And in proportion to the capacity of the animal economy for restoring the waste, is the being preserved in health and strength. The ingredients wasted by *thought or action*, are identical with those of which Fellows' Hypophosphites are composed; the ability of this preparation to furnish the restoring capacity, and its power of sustaining vitality in the *subject*, enables him to combat and overcome disease, and so to lengthen his days.

SOMEBODY SAYS.

"There is something peculiarly attractive in horses. His intelligent eye and ear, his lofty carriage, his free and graceful motion his vast strength, his obedient temper, and his indispensable use, all endear him to us. We have to look at his fine proportions, and take in the inspiration of his energy and power," but it is only when the horse is properly cared for—when he is free from disease or unsoundness of any kind that he will exhibit these points of attraction, and without which he is of little value. A package of Dunlap's Condition Powders and a bottle of Illness Remedy, should be in possession of every man who owns a horse, to be used in case of emergency. Don't fail to get it. Remember the name and see that the signature of Jas. Dunlap & Co., appears on each package. Northrop & Lyman, Toronto, Ont., proprietors for Canada. Sold by all medicine dealers.

READ! READ! Pay your subscription by BITTING on $1 50, and then SUBSCRIBE! Tell your friends, and RECEIVE our thanks for the favor.

$5 TO $20 PER DAY.—Agents Wanted! All the intervening points between these two sums may be made by any person who engages in the business we propose, or all the time, than at anything else. Particulars free. Post card to Stinson & Co., Portland, Maine.—793-

Charles L. Baker.

CHARLES L. BAKER,

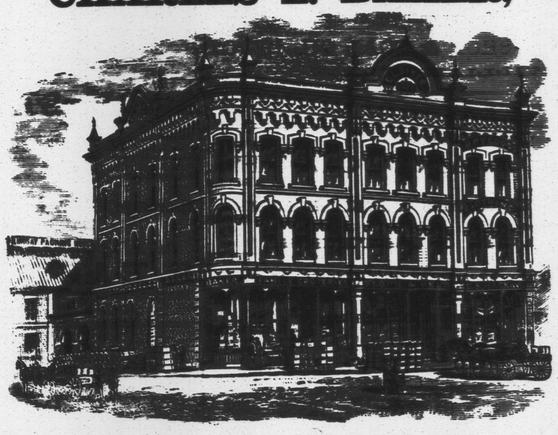

Wholesale and Retail Grocer,

CORNER KENT AND CAMBRIDGE STS.,

LINDSAY - - ONTARIO.

CHARLES L. BAKER,

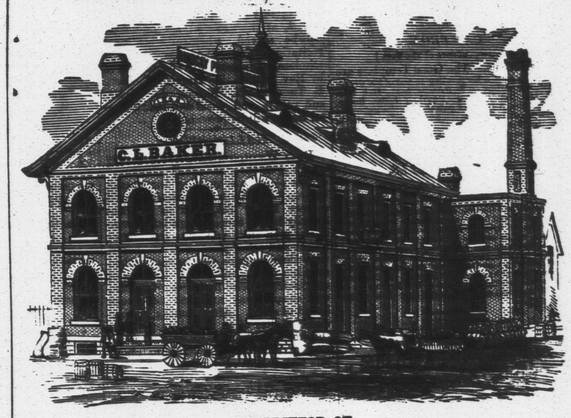

PROPRIETOR OF

LINDSAY PACKING HOUSE,

CAMBRIDGE STREET, LINDSAY.

Charles L. Baker.

CHAS. L. BAKER,

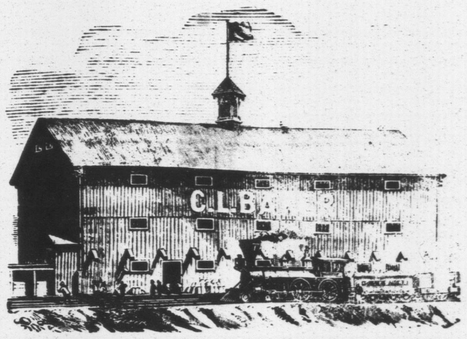

DEALER IN

GRAIN & PRODUCE.

Printing.

STEAM JOB PRINTING.

The Canadian Post

JOB PRINTING DEPARTMENT

has been furnished with steam power, and having a very large quantity of the best and Neatest Styles of Type, ranks among the most complete country offices in the Province.

Work executed with the utmost facility, and the neatest manner.

Medical.

THE GREAT ENGLISH REMEDY.

PROF. GRAY'S

East Indian Roots Alterative, Nature's Own Restorative.

A compound of six East Indian roots, each one noted for its medicinal virtues, the whole forming a composition surpassing all other medicines as a curative for the following diseases: Dyspepsia, Liver Complaint, Biliousness, Sick Headache, Nervousness, Palpitation of the Heart, General Debility. Especially adapted for

Rheumatism and Scrofula

Diseases which were considered incurable before the introduction of this great

Blood Purifier.

Parties suffering from either disease, before pronouncing this remedy a humbug, should either try it or visit some patient who is taking it. For sale by C. E. ELSWORTH, dealer in Patent Medicines, King Street, Lindsay, sign of the Indian Maid Wholesale by T. W. GUY Kingston.—808-1y.

Leather.

LEATHER! LEATHER!

There is nothing like Leather. If you want any go to

J. LISLE'S

NEW BRICK TANNERY,

McNeil's old stand, William street, opposite Judd's woollen factory, where you can buy

GOOD HARNESS, COWHIDE, KIP, CALF AND STRING LEATHER

always on hand.

CASH FOR HIDES

The highest cash price paid for

Hides and Skins and Tanbark.

If you want one of

LISLE'S NEW PATENT CHURNS

go and examine them. They will save you a great deal of hard labour.

Remember, McNeil's old stand, William street,

J. LISLE.

Lindsay, Feb. 5th 1874.—752-1y

Little Britain.

NEW GOODS

AT

J. BROADS

GENERAL CLOTHING AND TAILORING STORE,

LITTLE BRITAIN,

Agent for Ontario Farmer's Mutual Ins. Co. Whitby, 25 cents per 100, and also for the Citizen's Life Ins. Co., Montreal,

Also Issuer of

MARRIAGE LICENSES.

UNDERTAKING.

The Subscriber is now prepared to attend to the

UNDERTAKING BUSINESS

And having increased facilities, and fifteen years experience, he hopes to be able to give general satisfaction to those who may have to call on him.

COFFINS AND SHROUDS

always on hand.

A FIRST-CLASS HEARSE

when required.

Residence and Shop at the Telegraph Office, LITTLE BRITAIN.

75d-1y JOHN SAILER.

Harness and Saddlery.

NEW HARNESS SHOP.

JAS. HAISLEY

Begs to inform his friends and the public in general that he has commenced business in the

Premises on Kent St., Lindsay,

First door east of Veitch's Hotel, directly opposite Hamilton's Carriage Factory, where he will have constantly on hand a large stock of HEAVY and LIGHT HARNESS, Trunks and Valises, which he will sell at the very lowest living rates. Farmers and livery men will find it to their advantage to give me a call and inspect my prices and workmanship, as I am determined to spare no pains to establish a business. A large variety of whips, curry combs and brushes of all kinds, for sale cheap. Also a large stock of Blankets of all descriptions. Collars guaranteed not to hurt. Repairing of all kinds done with neatness and despatch. A call is solicited. Don't forget the place—Sign of the Mammoth Collar, one door east of Veitch's Hotel.

JAS. HAISLEY.

Lindsay, Nov. 23rd, 1874.—794-1.

JOHN BERRY.

Saddler, &c.

Has removed to Mr. Cox's new brick block, opposite his old stand, on the West side of William-st. The Subscriber thankful for past favors now asks him since commencing business, begs to intimate to his numerous friends that in his more commodious store he will be better enabled to give in future satisfaction. Especially J. B. wishes to call attention to his large stock of

Heavy Harness

suitable for Farmers and Lumbermen, which for excellence, workmanship and quality cannot be surpassed in the province.

TO LIVERY MEN & FARMERS

In want of a set of Light Harness, double or single, J. B. would respectfully solicit a call, when he will be happy to show the as large an assortment as was ever exhibited in this County.

SADDLES, BRIDLES, TRUNKS,

VALISES, BRUSHES, COMBS, &c.,

In fact all opportunities to his trade always on hand and to be had CHEAP FOR CASH. COLLARS & ALL WORK GUARANTEED. Repairing done at the shortest notice. Remember the sign of the

GOLDEN SADDLE

West side of William Street, Lindsay.

Lindsay, Oct. 7, 1873.

Boots & Shoes.

NOTICE TO THE PUBLIC.

YOU TALK ABOUT BARGAINS IN Boots and Shoes

If you want real bargains go to

J. CONNOLLY'S

As it is generally acknowledged that he gives better satisfaction than any other house in the trade. He keeps constantly on hand the latest styles in Ladies', Gentlemen's and Misses' Boots, &c. You cannot fail to be suited. Remember the place, 3 doors east of corner Kent and William Streets.

Star Washer.

ALL RIGHT THIS TIME.

READ THIS!

YES! WOMEN'S RIGHT.

The Subscriber having purchased the right of

DEWITT'S

PATENT STAR WASHER!

For this county, they only ask the public to make it a point to

SEE THE MACHINE WORK

Every humane man will be sure to purchase one for his wife and family, as it entirely relieves the females of the tedious and hard work of washing.

BARNARD & SON

Lindsay, May 21st, 1875.—821-tf.

Groceries.

NEW YEAR! NEW PRICES!

With the New Year the Subscriber will commence to sell his Stock of all kinds of

DRY GOODS, GROCERIES,

BOOTS & SHOES, READY-MADE CLOTHING, HATS AND CAPS, ETC., ETC.,

at cost for cash.

Bobcaygeon, 1873.—799-1y. I. JUNKIN.

W. GRAHAM, Dunsford,

begs to announce that he has received his spring stock of

Groceries, Boots & Shoes, and Dry Goods,

which he will sell at prices that cannot be beaten in the County for cheapness. A call solicited.783-2.

TO THE PEOPLE OF HALIBURTON.

W. RITCHEY.

MAIN STREET, HALIBURTON.

respectfully invites inspection of his new and well-assorted stock comprising

DRY GOODS, GROCERIES, READY-MADE CLOTHING

Hats and Caps, Boots and Shoes, Trunks, Carpet-Bags, Floor Carpets, Grain Bags, Cotton yarn, silver ware, jewellery, toys and fancy goods in great variety, patent medicines, dye stuffs, perfumeries, hardware, nails, glass, putty, paints, oil, cuttlery, axes, and carpenters tools. I am making traps, guns and ammunition a specialty, single and double barrel muzzle loading, twist patent breech guns and breech-loading rifles and shot guns, traps of different makes and sizes always on hand. Millinery and dress making done with neatness and despatch.

NEW GOODS! NEW GOODS!

J. A. McMURTRY

OMEMEE.

has just received a new and choice assortment of

Dry Goods, General Groceries, Crockery

Glassware and Liquors,

suitable for fall and winter trade, which he is selling at the lowest living profits.

BOOTS and SHOES,

a fine assortment of all sizes just received. The goods are all of this season's importations and comprise the latest in dry goods and the finest in groceries and liquors.

J. A. McMURTRY.

Omemee, Sept. 24, 1874.

NEW GROCERY

AND

Provision Store.

James Johnston

Would respectfully intimate that he has opened out a

FIRST-CLASS STOCK

OF

GROCERIES AND PROVISIONS

IN

Thornhill's Block,

William Street,

And solicits a call. The stock is fresh and of superior quality, and will be sold at most reasonable prices.

HO! FOR THE HOLIDAYS.

T. HICKEY

has just received a large and choice stock of

Groceries, Christmas Confectionery,

Fruits of all kinds, Canned Goods, Oysters, &c.

The stock has been purchased especially for the holiday season and embraces Fresh Groceries, plain and fancy Biscuits, Candies of all kinds including a great many new ideas, such as the

"Brooklyn Scandal," "Rough and Ready,"

and a large assortment of Cream Goods, Lunches served on the shortest notice.

GREGORY'S old stand, Kent St., Lindsay.—793-1y.

VICTORIA

GROCERY

AND

LIQUOR STORE.

The subscriber begs to inform his customers and the public generally, that he has always on hand a complete stock of

STAPLE GROCERIES,

Cured Meats, Herrings, Cod-Fish and Mackerel. A choice assortment of

PALE AND DARK BRANDY

Port and Sherry Wines, Holland and Old Tom Gins, several brands of WHISKEY,

BOTTLED ALE AND PORTER, &c

The attention of hotel keepers and others is invited to this stock.

PLASTER AND SEEDS

of all kinds always on hand.

The cash system will be strictly adhered to.

CASH FOR FARMERS' PRODUCE

JOHN CHESNUT.

next to the Globe Hotel Kent Street.

Seeds.

SEEDS! SEEDS! SEEDS!

CLOVER, TIMOTHY,

And all kinds of

FIELD AND GARDEN SEEDS,

Warranted fresh, and at the lowest price. Also

Seeders, Drills and Reapers.

Remember the Sign of the Plow, Kent Street, Lindsay.

811 JAMES KEITH.

News Depot.

NEWS DEPOT.

The Subscriber having opened a

News Depot at the Music Emporium,

Is now prepared to furnish subscribers with any of the

CANADIAN, BRITISH,

AMERICAN OR FOREIGN PUBLICATIONS

At the lowest rates.

G. W. STEPHENS.

P. S.—For Watches, Clocks and Jewellery go to the same place.

Furniture.

FURNITURE.

JOHN ANDERSON,

Manufacturer and Dealer in the most fashionable

Parlor and Chamber Furniture

Of new and original designs, and of very superior style and finish. Also a choice assortment of

CENTRE TABLES, SIDEBOARDS, BUREAUS, LOOKING GLASSES,

Has Trees, Toilets and Whatnots. Also a complete line of Sofas, Couches, Lounges, Tete a Tetes, Rock ing Easy and Parlour Chairs, and a great variety of Cain and Wood Seat Chairs, Beasteads and Mattrasses, all of which are on exhibition, and for sale at very low prices, at his new Ware Rooms on

KENT STREET, LINDSAY,

First door west of W. M. Robson's Grocery, and nearly opposite Veitch's Hotel. Give us a call and get the worth of your money.

759 JOHN ANDERSON.

Jewellery.

AFTER THE FIRE, for ONE MONTH

GO TO

J. A. PORTE'S

FOR BARGAINS IN

Watches, Clocks and Jewellery,

IN

Messrs. Wetherup & Logan's Store, Kent Street, Lindsay.

WATCHES, JEWELLERY AND FANCY GOODS AT COST

FOR THIRTY DAYS.

J. P. JOHNSTON,

KENT STREET,

Having decided on retiring and altering his store, will offer the whole of his choice stock at Wholesale Cost for Thirty days, Commencing July 17th.

This is a well assorted and choice stock, consisting of

Gold & Silver Watches, Fine Gold Jewellery, Electroplate, Fancy Goods, Musical Instruments, &c.

This will give the inhabitants of Lindsay and vicinity an opportunity seldom met with of securing a first-class article at a small figure.

J. P. JOHNSTON,

827- KENT STREET, LINDSAY.

James Watson.

TEAS! TEAS!

One Hundred and Fifty Boxes of Teas

Just received at the

VICTORIA TEA STORE

Which will be sold at the following prices for Cash

2 lbs.	GUNPOWDER	for $1.00,	worth	$1.50
3 lbs.	YOUNG HYSON	for $1.00,	worth	$1.50
3 lbs.	TWANKEY	for $1.00,	worth	$1.50
4 lbs.	TEA DUST	for $1.00,	worth	$1.50

All the above Teas are warranted fresh and not damaged, and must be sold this month.

CALL EARLY.

N. B.—I am also opening my usually large Spring Stock of

Dry Goods, Ready-Made Clothing, Hat and Straw Goods.

CALL AND EXAMINE.

JAMES WATSON,

CORNER OF WILLIAM AND KENT STS

Boots and Shoes.

BOOTS & SHOES.

STOCK COMPLETE.

I would take pleasure in informing the inhabitants of Lindsay and surrounding country that I have just received a large and well-selected stock of

Boots & Shoes.

And solicit an inspection of the same. The stock embraces the

Finest Goat and Kid in Button and Lace,

Superior to anything heretofore offered to the ladies of Lindsay. Also

10 Cases of CHEAP PEBBLE LAS, which I will sell at 65c. per pair.
6 Cases MENS' CALFBALS from $1 to $2, and about
100 Pairs MENS' PLOUGH SHOES from $1 to $1.25.

As I don't intend keeping these cheap lines in stock after this season, you may be sure to get good bargains. You will find me as usual in Lundy's Block, Wm. Street, Lindsay.

817 M. MARKHAM.

SPRING AND SUMMER STOCK.

BOOTS AND SHOES.

WM. WHITE

Has just received a supplemental stock of Boots and Shoes, suitable for Spring and Summer wear. Also, a large stock of

TRUNKS and VALISES.

The whole of the above will be sold very cheap. Custom work will, as heretofore, receive my prompt and careful attention.

Repairing promptly and neatly done.

WM. WHITE,

East side, first door East of Russell House.

SMITH AND RYERSON.

They grew in beauty side by side,
And always did agree,
But now they're sundered far and wide,
In GOLDWIN SMITH, and E,

The same fond *Globe* which day by day
At GOLDWIN poketh fun;
Once made it in the self-same way
Too hot for EGERTON.

E, says that G. is bound to go
Too fast, if not delayed,
While G, says E. is much to slow,
And thus things retrograde.

To "*Grip's*" advice now listen ye!
And then I'll end his song;
Let in reporters, then we'll see
Who's right and who is wrong.

—*Grip.*

BEXLEY.

COUNCIL PROCEEDINGS.—The Council met at Victoria Road Station on the 7th August, pursuant to adjournment. Present, the Reeve, Messrs. Atchison, Cameron, King and Moore. Minutes of previous meeting read and approved. Moved by Mr. Cameron, seconded by Mr. King, that by-law No. — be now received and read a first time, a by-law to expend the sum of $400 on the roads in the township of Bexley for the year 1875. By-law read in the usual way and passed. Moved by Mr. Atchison, seconded by Mr. Moore, that by-law No. — be now received and read a first time, a by-law to regulate the running at large of animals and to establish a rule to form a lawful fence in the township of Bexley. By-law read in the usual way and passed. Moved by Mr. Atchison, seconded by Mr. Cameron, that the clerk be hereby instructed to levy the following amounts on the different school sections, viz., S.S. No. 1, $—; S.S. No. 2, $—; S.S. No. 3, $—; S.S. No. 6, $—; S.S. No. 8, $—; S.S. No. 9, $—. Moved by Mr. Atchison, seconded by Mr. Cameron, that by-law No. — be now received and read a first time, a by-law to levy and collect the sum of twelve hundred and thirty-nine five-tenth dollars for township and county purposes. By law read in the usual manner and passed. Moved by Mr. Atchison, seconded by Mr. Cameron, that by-law No. — be now received and read a first time, a by-law to appropriate the sum of $250.36, being the balance of Municipal Loan Fund due to the township of Bexley from the Government of the Province of Ontario. By-law read in the usual manner and passed. Moved by Mr. Atchison, seconded by Mr. King, that the Reeve grant his order on the Treasurer for the following sums: To Peter Cameron $8, sessional allowance; Robt Atchison $8, do.; Joseph Staples $8, do.; John King, $11, ses. allowance and commissioner to date; Nelson Heaslip, account of $70 expended on South Junction Road; and Peter Wiers, account of $20.25 expended on North Bay Road. Moved by Mr. King, seconded by Mr. Cameron, that this Council do now adjourn to meet on the last Saturday in October, 1875, at Victoria Road Station at 10 o'clock, a.m. All of which was carried.

M. HEAPHY, Town'p Clerk.

MARIPOSA.

COUNCIL MINUTES.—The Council met on the 14th Sept, 1875. Members all present. Minutes of last meeting read and aproved. Moved by Mr. Parkinson, seconded by Mr. Webster, that the following sums be granted to indigent persons: Thos. Walton, $15; Widow Parsons, $5; Mrs. Sweetland, $5; Mrs. Morin, $5; and the sum of $8 per quarter to Wm. Yeo (a blind man) commencing from 1st of July, last.—Carried. Moved by Mr. Clarke, seconded by Mr. Webster, that by-law No. 188, being a by-law to raise by assessment on the ratable property in the township of Mariposa the sum of $6,737.96 for the year 1875, be now read a first time.—Carried. By-law No. 188 after passing through committee was finally read a third time and passed. Moved by Mr. Webster, seconded by Mr. Parkinson, that by-law No. 189 entitled a by-law to appoint collectors for the present year be now read a first time.—Carried. By-law No. 189 after passing through committee was finally read a third time and passed. Moved by Mr. Parkinson, seconded by Mr. Brown, whereas the trustees of the following school sections having applied to this Council to have the school taxes collected by the Township Collector for the present year, the Clerk is hereby instructed to levy the same on the collector's roll:—Section 16, $223; Union Sec. 1, Eldon and Mariposa, $275; Section 3, $240; Section 5, $400; Section 17, $225; Union Sec. 17, Reach and Mariposa, $117.63; Section 6, $275; Section 12, $850. Moved by Mr. Clarke, seconded by Mr. Parkinson, that the Reeve give his order on the Treasurer in favor of the following persons, as selectors of jurors: E.A. Bowes, $5; Wm. Lownsbrough, $5; J.F. Cunnings, $10.—Carried. Moved by Mr. Parkinson, seconded by Mr. Cl