JOHN KENNEDY, TREASURER,

IN ACCOUNT WITH THE MUNICIPALITY OF OPS.

1874. **Dr.**

	CASH.		
January 1.	To cash on hand from 1873	$ 42 94—	$42 94
	TAXES.		
17.	To cash from G. McHugh, Collector, on account 1873	445 00	
24.	" " " " "	540 00	
31.	" " " " "	506 00	
February 7.	" " " " "	1698 00	
14.	" " " " "	1288 00	
21.	" " " " "	1686 00	
28.	" " " " "	1372 00	
March 7.	" " " " "	1290 00	
14.	" " " " "	480 00	
21.	" " " " "	710 35	
April 4.	" " " " "	711 00—	$10,471 35
May 9.	" " " " "		
	LICENSES.		
March 16.	To cash, T. Crowley, tavern	50 00—	50 00
	N. R. CASH AND PERCENTAGES		
Sept. 18.	To cash, S. C. Wood, County Treasurer, N. R. cash to May 1, 1874	354 53	
18.	" S. C. Wood, percentages	77 71—	432 24
	LAND IMPROVEMENT FUND.		
June 10.	To cash, Treasurer of Ontario Land Improvement Fund	38 92—	38 92
	CLERGY RESERVE FUND.		
Sept. 18.	To cash, Treasurer Clergy Reserve Fund	197 54—	197 54
	BILLS PAYABLE		
Dec. 10.	To cash, Note discounted at Ontario Bank	700 00—	700 00
	INCIDENTAL.		
August 11.	To cash, John Calvert, amount subscription towards repairs, 8th con.	23 00	
Oct. 5.	" " " " "	2 00	
Dec. 5.	" D. Scully, amt. subscription towards repairs Downeyville Road	159 00	
31.	" H. McKay, purchase part of 24 con., line opposite lot No. 6	20 00—	204 00
			$12,137 99

1874. **Cr.**

	ROADS AND BRIDGES.		
January 14.	By cash distributed as follows:		
	Richard Dark, repairs on road destroyed by fire	3 00	
17.	Commission on moneys expended	13 17	
17.	John Connolly	3 70	
17.	Wm. Minty	2 00	
17.	P. Shannon, work on 5th concession line, lots 3 and 4	15 00	
17.	M. McCoy, do 7th concession line, lot 17	9 00	
17.	Farrell & Greer, commission	3 75	
17.	M. Penrose, cutting trees off road, 6th concession line	2 00	
17.	W. Meagher, six and four-fifth cords stone put on 6th concession line	17 00	
17.	do do damage done in taking gravel off his lot	5 00	
17.	R. Wallack, commission	50	
17.	M. Penrose, work on 5th concession line	4 00	
17.	A. Bryson, pick and surveying 1st concession line, lot 6	5 00	
February 7.	Wm. Hay, work on boundary Fenelon	20 00	
14.	J. Thornhill, balance of notes for gravel pit	154 50	
17.	H. Gillies, repairing and lengthening foot bridge on Scugog at middle line	25 00	
21.	Wm. Reynolds, work on Hill Head Road	30 00	
March 7.	E. Murphy, gravel taken off his lot	9 00	
7.	W. Dell, work on 7th quarter line	4 00	
14.	Wm. Sloane, Hill Head Road	1 50	
14.	T. Houlihan, 4th quarter line	4 00	
14.	R. Nugent, commission	50	
14.	P. Gallagher, repairing culvert at I. Tree's	6 00	
20.	P. Calvert, work on 1st quarter line, 11th con.	20 00	
	do do 2nd do do	15 00	
20.	Lordsburg Commission	1 25	
20.	P. Corbett, work on boundary of Emily	4 50	
20.	P. Brown, commission	15 00	
20.	P. Brown, work on Fenelon road	7 00	
April 4.	P. Hogan, Cross Creek Bridge	13 75	
4.	Bryan Bros., Hill Head Road	11 50	
4.	Wm. Dell, work on Fenelon Falls Road	20 00	
4.	do do Cross Creek Bridge	10 00	
4.	W. Reynolds, do Hill Head Road	10 00	
11.	D. Finnan, do Hogan's Island	37 11	
11.	H. Kay, do near Cross Creek Bridge	17 98	
11.	J. Hickey, do 4th con. north of North quarter line	20 00	
11.	M. Quinn, do North quarter line, 5th con.	10 00	
11.	P. Griffin, do 8th concession line, south of brick yard	28 75	
11.	J. Dunn, repairing pick do do	50	
11.	W. Hickson, work on 9th concession line, lot 8	33 00	
11.	J. Scott, do between 1st and 2d con. south of middle line	19 40	
21.	H. M. Dorsey, do 1st con. south of Oakwood road	25 00	
21.	A. T. O'Brien, do at Township Hall	30 00	
21.	T. Cuff, do on Kelvin Street, rear Lindsay	15 00	
21.	R. Brown, do north of North quarter line, between 7th and 8th cons.	10 00	
21.	D. M. Kennon, do Fenelon Falls road	10 00	
21.	G. Dorsey, do 8th con. line, lot 2	10 00	
21.	J. Scott, do 8th con. line, lot 10	30 00	
21.	P. Dunn, do gravelling Downeyville road	15 00	
	do do for 1 pick and shovel	5 50	
	do do 6 scrapers	2 75	
21.	E. Windle, do 1st con. line north of lot 25	41 00	
21.	J. Brady, do 4th con. line south of brick yard	5 00	
21.	P. Dunn, do Hill Head Road	12 00	
21.	J. O'Connor, do 9th concession south of brick yard	16 00	
21.	P. Shannon, do Bond Head Road, Shannon Hill	13 00	
21.	G. Gordon, do north of middle line between 6 and 7th con.	20 00	
21.	P. Feeney, do 8th con. line, lot 8	45 00	
21.	J. Kelly, do 1st and 2nd con. south of middle line	30 30	
August 11.	M. O'Connor, do gravel pit, 2nd con.	7 50	
11.	J. Sweeney, do Mountain Marsh	30 00	
11.	T. Cottrell, do 1st con. line north of post road	18 00	
11.	J. Connor, do 4th quarter line, south of Lindsay	30 00	
Sept. 4.	W. McGinnis, do quarter line, lots 20 and 21, 7th and 8th con.	21 00	
4.	P. Griffin, do 9th con. line north of N. quarter line	30 00	
4.	J. Lake, do 8th con. line south of the brick yard	7 50	
4.	J. Greenan, do 1st quarter line, 8th con.	15 00	
4.	R. Horton, do 4th quarter line, west of Lindsay	2 18	
4.	W. Reed, do 8th con., line 10	50 00	
4.	J. Wilson, do making culvert on Rubeygeon road	16 25	
4.	J. Cunningham, repairing scrapers	2 00	
4.	P. Boyd, work on 8th con. line, lot 9	5 25	
4.	J. Quinn, do post road	7 00	
4.	W. Sadlier, do do	2 50	
10.	R. Read, do do 6th con. line, Lot 10	2 00	
10.	Wm. Reynolds, work on Hill Head Road	6 50	
15.	P. Corcoran, do 9th con. line, lot 21	9 00	
15.	R. Nixon, do north quarter line, 9th con.	40 00	
15.	M. Hogan, do lot 3, 7th and 8th con.	30 00	
15.	P. Hogan, do Omemee road	20 00	
December 7.	P. Dunn, do Melville line near T. Cunningham's	20 00	
7.	J. Windle, do ditching 6th con. line	14 00	
7.	J. Farrell, continuation of Wm. Street, in Ops	6 25	
7.	P. McKay, work on 4th con., lot 24	3 00	
7.	J. Calvert, do 8th con. line, lot 10	2 00	
7.	A. Young, do fencing gravel pit at R. Lee's	7 00	
7.	D. Reid, do repairing bridge on 2nd quarter line	4 00	
7.	J. Connell, do culvert on Omemee road, 11th con.	10 00	
7.	P. Shannon, do Shannon's Hill	5 00	
7.	D. McKinnon, do Hopkins gravel pit	3 00	
7.	T. O'Brien, do at Township Hall	5 00	
7.	J. Lake, do 4th con. line near Mount Horeb	6 00	
7.	M. O'Connor, do Mountain Marsh	1 50	
7.	G. Dorsey, do 1st quarter line, 9th con.	7 50	
7.	Wm. Reed, do 8th con. south of the 4th line	5 00	
11.	P. Connor, do commission	10 00	
11.	J. Welsh, do putting railing on bridge near Town Hall	2 00	
11.	Wm. Reynolds, do Hill Head Road	7 00	
11.	G. Robinson, do Boundary of Manvers near Mount Horeb	6 50	
11.	P. Brady, do 8th con. line, lot 10	15 00	
11.	do do 4th con. line south of brick yard	8 15	
28.	C. Hepburne, do Boundary of Fenelon, opposite 4th con.	3 00	
	COUNTY RATE	10 00—	1595 57
March 10.	By cash, S. C. Wood, Co. Treasurer, on acct. Co. Rate, 1873	2000 00	
	do do do do full		
	COUNCILLORS' SESSIONAL ALLOWANCE		
January 17.	By cash, J. Calvert, sessional allowance (1873)	2170 00—	4170 00
	do John Connolly, do	39 20	
	do Wm. Minty, do	36 40	
	do A. Weber, do	36 40	
Feb. 11.	do T. Ray, do	36 40	
	SCHOOLS		
January 17.	By cash, Peter Kelser, Sec. Treasurer S.S. 7, school taxes, 1873	168 48	
Feb. 11.	do W. Graham, do 7, do	189 36	
11.	do J. Finny, do 3, do	120 18	
11.	do J. Farrell, do 10, do	309 72	
11.	do R. Cowan, do 11, do	220 36	
11.	do P. Murphy, do 1, do	207 16	
11.	do S. Reany, do 8, do	207 24	
April 4.	do J. Mill, do 3, do	310 37	
4.	do Geo. Sage, do S. S. No. 5	5 81	
4.	do W. Sadlier, do U. S. Mariposa, taxes, 1873	10 70	
4.	do R. Stone, do U. S. School Lindsay, taxes not collected 73	37	
	PRINTING, POSTAGE AND STATIONERY		
March 4.	By cash, W. Cleary, postage	4 39	
4.	do do paper, envelopes	7 64	
4.	do D. Hogg, postage	50	
4.	do Rice, printing	50	
4.	do do	50 00—	112 53
	SALARIES		
January 17.	By cash, J. Kennedy, salary of Treasurer, 1873	80 00	
17.	do do balance of salary as clerk	50 00	
17.	do W. McCausland, salary as assessor Town Hall	10 00	
17.	do A. H. Dunn, balance of salary as Inspector	10 00	
17.	do W. Kennedy, do Collector	110 00	
17.	do J. Cunningham, do Assessor	80 00	
17.	do A. O'Leary, half year's do Auditor	10 00	
17.	do J. R. Donovan, do Clerk, 1874	60 00	
17.	do A. O'Leary, do do Auditor, 1874	10 00	
17.	do W. H. Cole, do Clerk	20 00	
17.	do do do License Inspector	10 00	
February 7.	By cash paid note Ontario Bank	470 00	
	BILLS PAYABLE.		
	INTEREST		
17.	By cash, Bank of Commerce, 6 months interest on debentures	162 33	
17.	do do 1 Bank draft on same	58	
17.	do Discount on Note of $700 discounted Ontario Bank	10 96	
10.	do Bank of Commerce, 6 months interest on debentures	162 33	
10.	do do 1 Bank draft on same	58	
10.	do Treasurer of Ontario, interest on M. L. Fund Debt, 1873	947 37	
10.	do do interest to 12th inst. on same	14 48	
10.	do do 1 Bank draft on same	1 24—	1929 87
	CHARITY		
January 17.	By cash, to Chas. McCarthy	10 00	
17.	do do John O'Neil	5 00	
17.	do do Anne O'Neil	5 00	
17.	do do Luke Finnegan	5 00	
March 7.	do do P. Quillin	10 00	
7.	do do J. O'Neil	5 00	
7.	do do John Conway	5 00	
7.	do do C. McCarthy	10 00	
7.	do do Anne O'Neil	5 00	
7.	do do Mrs. McCutcheon	5 00	
7.	do do J. O'Neil	10 00	
7.	do do Luke Finnegan funeral	10 00	
7.	do do Anne O'Neil	7 37	
7.	do do P. Quillin	10 00	
7.	do do Digging grave Luke Finnegan	10 00	
7.	do do J. Conway	5 00	
7.	do do C. McCarthy	10 00	
7.	do do P. Quillin	10 00	
7.	do do J. O'Neil	5 00	
7.	do do P. Quillin	5 00	
7.	do do C. McCarthy	10 00	166 36
	SUNDRIES		
January 17.	By cash, Connolly, extra time sitting, Lindsay and R.R. indebtedness	20 00	
17.	do A. Walker, sundry services	22 00	
17.	do A. O'Leary, conveyancing	9 15	
17.	do do do do do	6 00	
17.	do do do do do	55	
17.	do R. McCausland, wood for Town Hall	1 00	
17.	do E. W. Cole, cleaning and fixing stove pipes	1 65	
17.	do Lawrence Fenlon, future shoe charged on roll and performed	3 00	
17.	do T. Hoskins, making fires in Town Hall for Council meetings	1 00	
17.	do T. Payne, future labor on roll and performed	2 00	
17.	do do Town Hall	5 00	
17.	do Rice, Kerr, Boyd, legal opinion in 1873	10 00	
17.	do T. Parker, future labor on roll and performed	2 00	
Sept. 18.	do R. W. Hemgerford, serving notices of appeals	3 00—	34 50
			$11,953 71
December 31.	By balance on hand		214 28
			$12,137 99

We the undersigned Auditors, beg to report that we have audited the foregoing accounts of receipts and expenditure for the year 1874, and compared the same with the vouchers, and found them in every instance correct.

CHAS. BRITTON, J. O'LEARY } Auditors.

Audited Feb. 2nd, 1875.

ABSTRACT

Of Receipts and Payments of the Municipality of Ops for the year 1874.

RECEIPTS.		EXPENDITURE.	
Cash from the year 1873	$ 42 94	Roads and Bridges	$1595 57
Taxes do	10472 35	County Rate	4170 00
Taxes Licenses do	50 00	Sessional allowance	179 20
N. R. Taxes and percentages	432 24	Schools	2003 32
Land Improvement Fund	38 92	Printing, postage and stationery	112 53
Clergy Reserve Fund	197 54	Salaries	470 00
Bill Payable	700 00	Bills Payable	300 00
Incidental	204 00	Interest	1929 87
		Charity	166 36
		Sundries	34 50
		Balance on hand	214 28
	$12,137 99		$12,137 99

Audited and found correct.

CHAS. BRITTON, J. O'LEARY } Auditors.

February 6th, 1875.

Boots and Shoes.

RUSH AHEAD

And secure your fall supply of

BOOTS & SHOES

From the immense stock now on hand and arriving at

L. MAGUIRE'S BOOT & SHOE STORE.

For variety it will fully compete with the largest establishment in the province and you can select any style that comfort and taste may require. The quality will be found on thorough inspection to be such as will please the lovers of first-class goods. The prices are made with a view to secure the popular favour by supplying a superior quality of goods at very low prices. Let no person commit the great error of purchasing until they have seen those SUPERIOR GOODS at

MAGUIRE'S BOOT AND SHOE STORE

CHAS. L. BAKER,

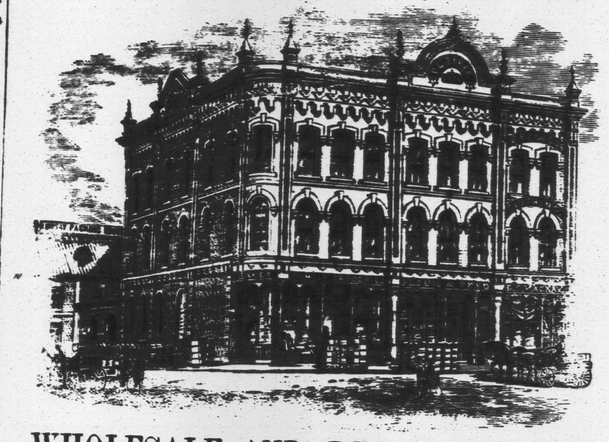

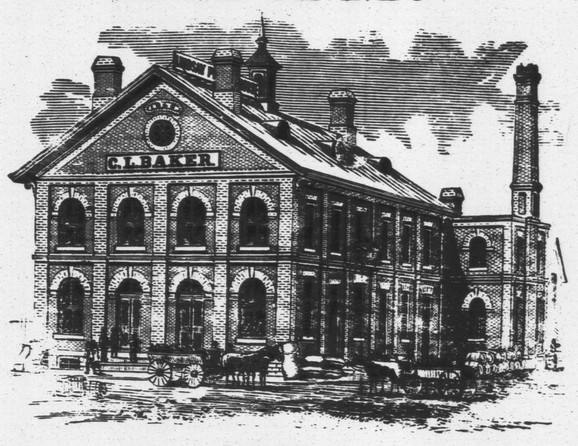

WHOLESALE AND RETAIL GROCER,

Corner Kent and Cambridge Streets,

LINDSAY, - - ONTARIO.

PROPRIETOR OF

LINDSAY PACKING HOUSE,

CAMBRIDGE STREET, LINDSAY.

C.L.BAKER

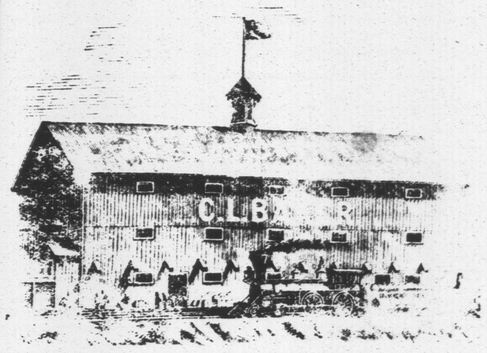

DEALER IN

GRAIN AND PRODUCE.

SPECIAL NOTICES.

EPPS'S COCOA.—GRATEFUL AND COMFORTING.—"By a thorough knowledge of the natural laws which govern the operations of digestion and nutrition, and by a careful application of the fine properties of well-selected cocoa, Mr. Epps has provided our breakfast tables with a delicately flavoured beverage which may save us many heavy doctors' bills. It is by the judicious use of such articles of diet that a constitution may be gradually built up until strong enough to resist every tendency to disease. Hundreds of subtle maladies are floating around us ready to attack wherever there is a weak point. We may escape many a fatal shaft by keeping ourselves well fortified with pure blood and a properly nourished frame."—*Civil Service Gazette.*—790-1t.

EPP'S COCOA.—GRATEFUL AND COMFORTING.—The agreeable character of this preparation has rendered it a general favourite. Made simply with Boiling Water or Milk. Each packet is labelled James Epps & Co., Homœopathic Chemists, 48 Threadneedle-street, and 170 Piccadilly, Works for Dietetic Preparations, Euston-road and Camden Town, London.—798-1y.

WHAT IS BEST TO BE DONE.—If you are suffering from rheumatism, lame back, sprains, strains or bruises, sick headache, colic, bowel complaints, burns, frost bites, &c., decidedly the best thing to get is a bottle of the "Canadian Pain Destroyer." The cost is trifling, and its effects certain. It is a never failing remedy, and no family should be without it. Sold by all medicine dealers.

THE FIRST APPROACHES of consumption are so insidious that thousands remain unconscious of its presence until it has brought them to the verge of the grave. The immediate use of "Bryan's Pulmonic Wafers" upon the first appearance of the cough pain, or soreness of the throat or chest, would generally preclude a fatal result; therefore, when you take a cold use "Bryan's Pulmonic Wafers," and thus prevent the necessity for taking them in more dangerous complaints. To be obtained of all druggists and country dealers. Price 25 cents per box.

DR. WHEELER'S COMPOUND ELIXIR of Phosphates and Celticva a chemical food and nutritive tonic. This elegant and agreeable preparation is perfectly reliable in all cases of nervous prostration and general debility, arising from mental or physical exertion, intemperance, irregular habits, chronic wasting diseases depending upon indigestion, maldessimilation of food and impoverished blood. It is composed only of ingredients that enter into the formation of the system, and being purely physiological in its action, may be taken safely under all circumstances as it builds up the constitution radically and permanently in the same manner as cod liver oil. 808-2

SOMEBODY SAYS.

"There is something peculiarly attractive in a horse. His intelligent eye and ear, his lofty carriage, his free and graceful motion, his vast strength, his obedient temper, and his indispensable use, all endear him to us. We have to look at his fine proportions, and take in the inspiration of his energy and power," but it is only when the horse is properly cared for when he is free from disease or unsoundness of any kind that he will exhibit these points of attraction, and without which he is of little value. A package of "Darley's Condition Powders and Arabian Heave Remedy," should be in possession of every man who owns a horse, to be used in case of emergency. Don't fail to get it. Remember the name, and see that the signature of Hurd & Co. is on each package. Northrop & Lyman, Toronto, Ont., proprietors for Canada. Sold by all medicine dealers.

Miscellaneous.

Work for all At home, male or female: $65 PER WEEK, day or evening. NO CAPITAL WE SEND VALUABLE PACKAGES OF GOODS by mail FREE. Address with ten cent return stamp, M. Young, 173 Greenwich St., N. Y. 786-26

STEPHEN'S CELEBRATED ENGLISH OINTMENT, for drawing, healing and soothing qualities cannot be excelled. The only cure for Salt Rheum. For sale at his residence opposite the Drill Shed, Kent Street, Lindsay.—91-1y.

$5 TO $20 PER DAY. Agents Wanted! All classes of working people, of either sex, young or old, make more money at work for us in their spare moments, or all the time than at anything else. Particulars free. Post-card to States costs but one cent. Address G. STINSON & CO., Portland, Maine. 790.

THE PORT HOPE TIMES is one of the best papers in Canada. It has a large circulation, and is therefore an excellent Advertising Medium. Particular attention given to local affairs. Day of publication—Thursday. $1.50 per annum, in advance. Advertising Rates Low. 790 J. B. TRAYES, Editor and Proprietor.

STRAWBERRY PLANTS for SALE, at **Spring Garden, Cambray.** The subscriber has any quantity of the following strawberry plants for sale: Wilson's Seedling, Cone Charry, Kentucky Emperor, Triumph, Star, Durand Seedling.—784-1t. JACOB HOAG.

FOR SALE. A responsible party can secure on favorable terms the good will, furniture, and lease for three years of the best situated BOARDING HOUSE in the flourishing town of Lindsay. For particulars apply to JOHN R. GRAHAM, W. Russell St., Lindsay. Jan. 13, 1875.—801tf

BILL POSTING.

The subscriber respectfully intimates to the advertising public of Lindsay and surrounding neighbourhood that he has commenced the business of Bill Posting, and by strict attention to business and moderate charges he hopes to merit the patronage of the public and the Press

W. A. STUART, Apply at *Weese's Hotel.*

RATES:

Whole sheets, $1.50 per 100; half sheets, 75c per 100; larger quantities at reduced rates. Circulars and hand-bills distributed according to agreement, and messages taken and carefully delivered.

BULBS AND SEEDS.

Elegant Illustrated Catalogue

CONTAINING

8 COLORED PLATES

Mailed to any address upon receipt of 10 cents.

SEEDS, BULBS, &c.,

Fresh and reliable, sent by mails to any part of the Dominion.

CHASE, BROTHERS & BOWMAN, Toronto, Ont. 793

FARMERS' ATTENTION

We have always on hand

BROWN & PATERSON'S

First prize

JOHNSTON'S

REAPER AND CAYUGA MOWER

Sawyer's Combined Champion Reaper, Sawyers, Seed Drill, First Prize Sprague Mower with Patent Filler; Wilkeson's and Paxton, Tate & Co.'s Celebrated Sulky Ploughs; Walker's, Wilkeson's, Allan and Hendry's, Hall's Patent and Oshawa No. 4 Ploughs in Wood or Iron Beam; Scufflers, Straw Cutters, Diamond Harrows, all kinds of Sawing Machines, Johnston's Patent Fanning Mill, best in Canada, and all kinds of Farming Implements.

REPAIRS ALWAYS ON HAND.

Orders respectfully solicited and satisfaction guaranteed.

Address, CAMPBELL BROS., General Agents, Woodville, Ont.

E. McFEELY'S

Crown Drum Stove Heater.

Now is the time to get one and have its benefit all winter. It can be attached to the stove pipe on the upper floor, or on the top of Box Stoves of any kind below, for

HEATING THE COLD AIR,

And making your rooms comfortably warm. It has no equal as a cold air drum heater. Over 50 are in use in Lindsay and County. All speak well of its usefulness, and it saves nearly

Nearly One Half Waste of Wood

Below are the names of patrons using the CROWN DRUM HEATER which I beg the liberty of publishing: Messrs. P. S. Martin, Solicitor; James Maguire, Wellington Hotel, 3 heaters; J. Kennedy, Merchant, Kent-st.; J. Maguire, Saddler, Wm.-st.; C. D. Burr, Canadian P.-O.; J. Cooper, Warder; R. F. Jarrett, 2 do; Wm. McDonnell, 2 do; J. H. Alexander, 2 do; Wm. Hillard, R. Wismer; G. H. Keere; T. Spratt; Whatley and McAlpine, G. Mollisch; W. Banks, Oakwood; Rev. Mr. Stafford 3-2 in R. C. Church; Wm. Reed, Marifora, 2; J. Thirkell; S. A. McMurtry, Ontario Bank; J. Pearce; S. Cornell; J. Anderson; W. Beaver, Oakwood; Mr. Marks; M. Dean, Lindsay; J. A. Forth; John Nevison, Cambray; Geo. H. Bertram; Loretto Convent, Lindsay; R. Spreat; Mrs. J. McBrinnon, Ops, 2; C. L. Baker; James Blakey; R. Dark; H. Irwin; John Irotson, Verulam; A. O'Leary; Mrs. John Kennedy; A. Manning, and others. Manufactured and for sale only by the subscriber, at his Stove, Tin Shop, Lamp and Coal Oil Depot, old stand, William Street, Lindsay.

E. McFEELY.

Groceries.

W. GRAHAM, Dunsford, begs to announce that he has received his spring stock of

Groceries, Boots & Shoes, and Dry Goods

which he will sell at prices that cannot be beaten in the County for cheapness. A call solicited.762-2.

NEW YEAR! NEW PRICES!

With the New Year the Subscriber will commence to sell his Stock of all kinds of

DRY GOODS, GROCERIES,

BOOTS & SHOES, READY-MADE CLOTHING, HATS AND CAPS, ETC., ETC., at cost, for cash.

Bobcaygeon, 1875.—799-1y. I. JUNKIN.

FOR CHEAP

GROCERIES and PROVISIONS

Go to the

EAST END GROCERY, EAST WARD

Opposite the Station, where you will get a good assortment

CHEAP FOR CASH OR PRODUCE

A large lot of

Christie, Brown & Co.'s Far Famed Biscuits

Always to hand.

EAST END GROCERY. 796- J. M. BEATTY.

NEW GOODS! NEW GOODS!

J. A. McMURTRY,

OMEMEE,

has just received a new and choice assortment of

Dry Goods, General Groceries, Crockery, Glassware and Liquors,

suitable for fall and winter trade, which he is selling at the lowest living profits.

BOOTS and SHOES,

a fine assortment of all sizes just received. The goods are all of this seasons importations and comprise the latest in dry goods and the finest in groceries and liquors. J. A. McMURTRY.

Omemee, Sept. 24, 1874.

TO THE PEOPLE of HALIBURTON

W. RITCHEY.

Main St., Haliburton

respectfully invites inspection of his new and well-assorted stock comprising

DRY GOODS, GROCERIES, READY-MADE CLOTHING,

Hats and Caps, Boots and Shoes, Trunks, Carpet-Bags, Floor Carpets, Grain Bags, Cotton yarn, silver ware, jewellery, toys and fancy goods in great variety, patent Medicines, dye stuffs, perfumeries, hardware, nails, glass, putty, paints, oil, cutlery, axes, and carpenters tools. I am making traps, guns and ammunition a specialty, single and double barrel muzzle loading, twist patent breach guns and breach-loading rifles and shot guns, traps of different makes and sizes always on hand. Millinery and dress making done with neatness and despatch.

HO! FOR THE HOLIDAYS.

T. HICKEY

has just received a large and choice stock of

Groceries, Christmas Confectionery, Fruits of all kinds, Canned Goods, Oysters, &c.

The stock has been purchased especially for the holiday season and embraces Fresh Groceries, plain and fancy Biscuits, Candies of all kinds including a great many new ideas, such as the

"Brooklin Scandal." "Rough and Ready,"

and a large assortment of Cream Goods, Lunches served on the shortest notice.

GREGORY'S old stand, Kent St., Lindsay.—789-1y

VICTORIA

GROCERY AND LIQUOR STORE.

The subscriber begs to inform his customers and the public generally, that he has always on hand a complete stock of

STAPLE GROCERIES,

Cured Meats, Herrings, Cod-Fish and Mackerel. A choice assortment of

PALE AND DARK BRANDY

Port and Sherry Wines, Holland and Old Tom Gins several brands of WHISKEY.

BOTTLED ALE AND PORTER, &c

The attention of hotel keepers and others is invited to this stock.

PLASTER AND SEEDS

of all kinds always on hand.

The cash system will be strictly adhered to.

CASH FOR FARMERS' PRODUCE

JOHN CRISHOLM, Kent Street, next to the Globe Hotel

NEW

GROCERY AND Confectionery Establishment!

The subscriber begs to thank the people of Lindsay for the liberal patronage conferred on him; and to assure them he will spare no pains to merit a continuance of the same.

BISCUIT MACHINE.

Having purchased one of the best biscuit machines made the subscriber is now carrying on the manufacture of

BISCUITS

of all kinds on a large scale, and is prepared to fill all orders promptly. Special attention will be paid to this department.

A LARGE AND VARIED ASSORTMENT OF

Family Groceries

Constantly on hand. Also

CANDIES AND CONFECTIONERY

WHOLESALE & RETAIL.

FRESH FRUITS

In their season are daily arriving. Parties wanting

Lemons, Oranges, Apples,

etc., can have their wants supplied. The country trade supplied.

JOHN CORNTOCK. The highest price in cash paid for produce of all kinds.

Factories & Planing Shops.

NEW CARRIAGE FACTORY

Wm. HERLIHEY

Begs to inform the inhabitants of Lindsay and Victoria County that he has commenced the manufacture of

Carriages, Waggons, Sleighs, Cutters,

&c., at his place of business, just east of Lindsay street and the Conway House, and west of Needler & Sadler's mills. All work ordered will be got up in the

BEST STYLE AND AT THE LOWEST PRICES

JOBBING PROMPTLY ATTENDED TO.

The subscriber solicits a share of public patronage confident that any description of work ordered from him will give entire satisfaction.

WM HERLIHEY

Corrugated Elbow.

FUNKE'S

Corrugated Elbow.

E. WOODS & SON,

Kent St., Lindsay,

Have been appointed sole agents for Victoria County for

FUNKE'S CELEBRATED CORRUGATED ELBOW

This one-piece-Sheet-metal-Elbow is guaranteed to be the best Elbow ever made;—it combines Style, Durability and Economy—lasts six times longer than the common elbow, hence the immense demand. Call and see them. The trade supplied. 789-

Flour and Feed Depot.

FLOUR AND FEED DEPOT, LINDSAY ST.

Always on hand and for sale at lowest rates

CHOICE BAKERS AND FAMILY FLOUR, GRAHAM FLOUR, BUCKWHEAT AND RYE FLOUR, CORNMEAL, OATMEAL, RYE MEAL, CRACKED WHEAT, &c

OATS, BRAN, SHORTS, CHOP, SCREENINGS, &c., &c.

Delivered promptly in any part of the town.

McLAUGHLIN & MOORE.

Lindsay, July 29th, 1874.—777-1y

Boots & Shoes.

JAMES CONNOLLY,

In returning thanks to his customers and the Public generally, for the liberal patronage extended to him during the past Ten years, would intimate that he keeps on hand, as usual an extensive and varied assortment of

Boots & Shoes

Of every description—manufactured and made to order—which he will sell at the lowest rates. A fit guaranteed in all cases.

JAMES CONNOLLY, Kent-st. Lindsay.

The Press.

ESTABLISHED 1857.

THE

SCOTTISH AMERICAN JOURNAL

The Representative Organ of Scotsmen in America.

Contains a series of original legendary tales of Scottish Life, by the Rev. David Inglis, LL.D., Brooklyn. (No. 1 of which appeared February 11th.) Serial Stories by the best Authors. Select notices from the latest British Books and Magazines. Full reports of the doings of the various Scottish Societies on this Continent. Weekly Epitome of News from the different Counties of Scotland. Independent Leaders on the great Questions of the Day. A Weekly Summary of General News, Scottish Anecdotes and Stories, Gleanings from Great Authors, and every requisite to make it rank as a

STANDARD FAMILY PAPER.

Advertisers will find the JOURNAL an excellent medium, as its circulation extends throughout the United States and the Dominion of Canada.

Price, $3 per annum. Single Copies, 7 cents. Specimen Copies sent free.

Office, No. 37 Park Row, New York.

A. M. STEWART, Proprietor and Publisher. 805.

Leather.

LEATHER! LEATHER!

There is nothing like Leather. If you want any go to

J. LISLE'S

NEW BRICK TANNERY,

McNeil's old stand, William street, opposite Judd's woollen factory, where you can buy

GOOD HARNESS, GOWHIDE, KIP, CALF AND STRING LEATHER

always on hand.

CASH FOR HIDES

The highest cash price paid for

Hides and Skins and Tanbark.

If you want one of

LISLE'S NEW PATENT CHURNS go and examine them. They will save you a great deal of hard labour.

Remember, McNeil's old stand, William Street J. LISLE.

Lindsay, Feb. 5th 1874.—752-1y.

Little Britain.

NEW GOODS

AT

J. BROADS

GENERAL CLOTHING AND TAILORING STORE

LITTLE BRITAIN

Agent for Ontario Farmer's Mutual Ins. Co Whitby, 25 cents per 100, and also for the Citizen Life Ins. Co., Montreal.

Also Issuer of

MARRIAGE LICENSES

UNDERTAKING.

The Subscriber is now prepared to attend to the

UNDERTAKING BUSINESS

And having increased facilities, and fifteen years experience, he hopes to be able to give general satisfaction to those who may have to call on him.

COFFINS AND SHROUDS

always on hand.

A FIRST-CLASS HEARSE when required.

Residence and Shop at the Telegraph Office, LITTLE BRITAIN.

JOHN SAILER. 793-1y

Bankrupt Sale.

$15,000 WORTH

OF

DRY GOODS, READY-MADE CLOTHING, BOOTS & SHOES

To be cleared out within the next TWO MONTHS, as his lease for his present premises expires in the time. The undersigned will sell the whole of his stock at a Sweeping Reduction.

AUCTION SALE ON SATURDAYS,

Commencing on Saturday, Oct. 31st, 1874. Private Sale during the balance of the week. Come one come all and secure bargains. TERMS CASH.

Lindsay, Oct. 30th, 1874.—790-

GEO. C. BUCK, Next door to Frank Munro's

Furniture.

FURNITURE

JOHN ANDERSON,

Manufacturer and Dealer in the most fashionable

Palour AND Chamber Furniture,

Of new and original designs, and of very superior style and finish. Also a choice assortment of

CENTRE TABLES, SIDEBOARDS, BUREAUS, LOOKING GLASSES,

Hat Trees, Toilets and Whatnots. Also a complete line of Sofas, Couches, Lounges, Tete a Tetes, Rocking Easy and Parlour Chairs, and a great variety of Cain and Wood Seat Chairs, Bedsteads and Matrasses, all of which are on exhibition, and for sale at very low prices, at his new Ware Rooms on

KENT STREET, LINDSAY,

First door west of W. M. Robson's Grocery, and nearly opposite Veitch's Hotel. Give us a call and get the worth of your money.

750 JOHN ANDERSON.

Jewellery.

AFTER THE FIRE!

GO TO

J. A. PORTE'S

Jewellery Establishment, Kent Street, for Cheap and Suitable Presents.

Watches, Gold Rings, Setts, &c

TOYS, PARLOUR GAMES,

Fancy Goods,

WATCHES & FINE JEWELLERY,

In great variety, specially selected for the

CHRISTMAS AND NEW YEAR'S HOLIDAYS.

Cheapest and Best House in Town for Repairing. J. P. JOHNSTON, KENT ST., LINDSAY

G. W. STEPHENS,

PRACTICAL

WATCHMAKER AND JEWELLER,

JUST OPENED IN KEENANS'S NEW BLOCK, LINDSAY ST.,

TWO DOORS NORTH OF C. BRITTON'S.

A choice assortment of

**C