

INDIAN STRAWBERRY PICKERS AT WORK ON THE FRUIT FARM OF GODWIN BROS., MAPLEHURST.

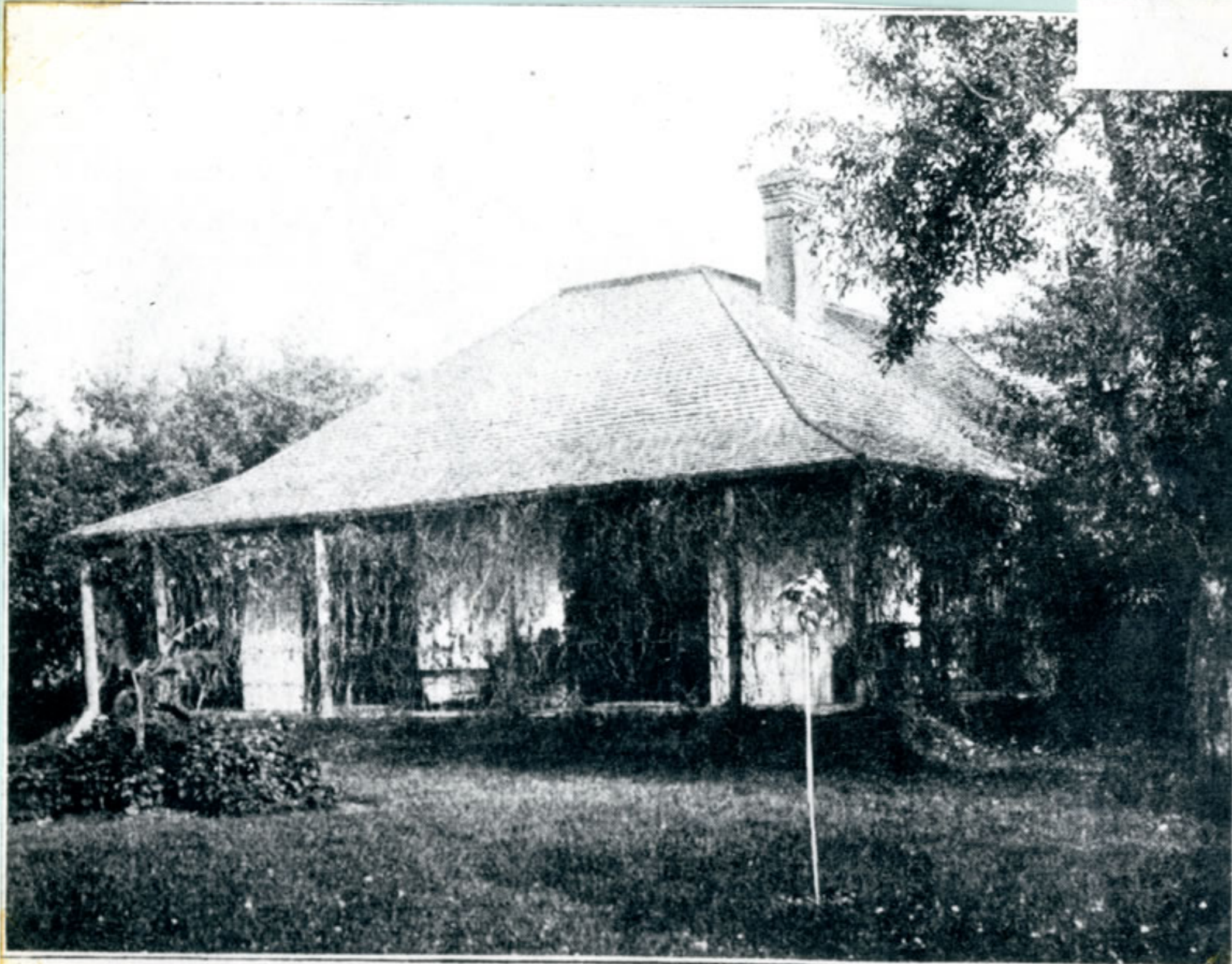

"MAPLEHURST," RESIDENCE OF GODWIN BROS., ALDERSHOT.



"THE BUNGALOW," RESIDENCE OF MR. GODWIN, ALDERSHOT.

"Maplehurst"
Composed of 100 acres, devoted entirely to the fruit industry. The fruit trees, of which there are about 6,000, consist of apple, plum, pear, peach and cherry: the smaller kinds being raspberry, both red and black, musk melon², water melon, tomatoes, egg plant, etc. The soil being light sand, is especially adapted for the cultivation of early varieties of small fruits, of which 20 acres are raised annually.

MRS. J. Godwin

