

Thomson, J-F

Still Apr 28/65

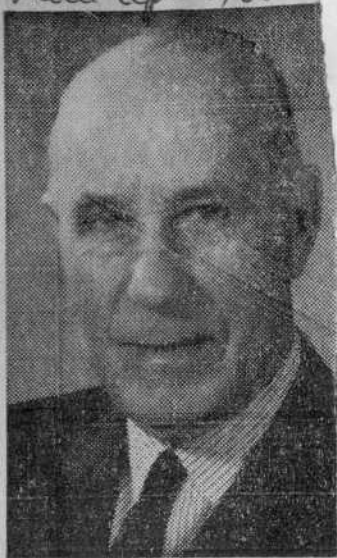

J. F. Thomson Given Post in Rideau Area

J. F. Thomson has been appointed Superintendent Express Freight for the Canadian National's Rideau Area, with headquarters in Belleville, it was announced today by R. G. Messenger, Operations Manager. Mr. Thomson held a similar position for the Company at Montreal.

A native of that city, Mr. Thomson commenced his railway career in the Express Department there in 1918 where he held a number of clerical positions until 1934 when he was transferred to Moncton, N.B. He was appointed Traffic Supervisor there in 1943 and Agent in 1947. In 1961 Mr. Thomson was named General Agent and following reorganization of the Company the same year he was promoted to Superintendent of Express at Montreal in 1962. In 1964 he was named Superintendent of the Express Freight Department. Mr. Thomson is married to the former Margaret Milligan of Barrie, Ont. and they have two children.

The Intelligencer
April 28, 1965