

POLEMIC

1972

Alpena, Michigan

Vol. 3 No. 6

PROPOSED A.C.C. CAMPUS

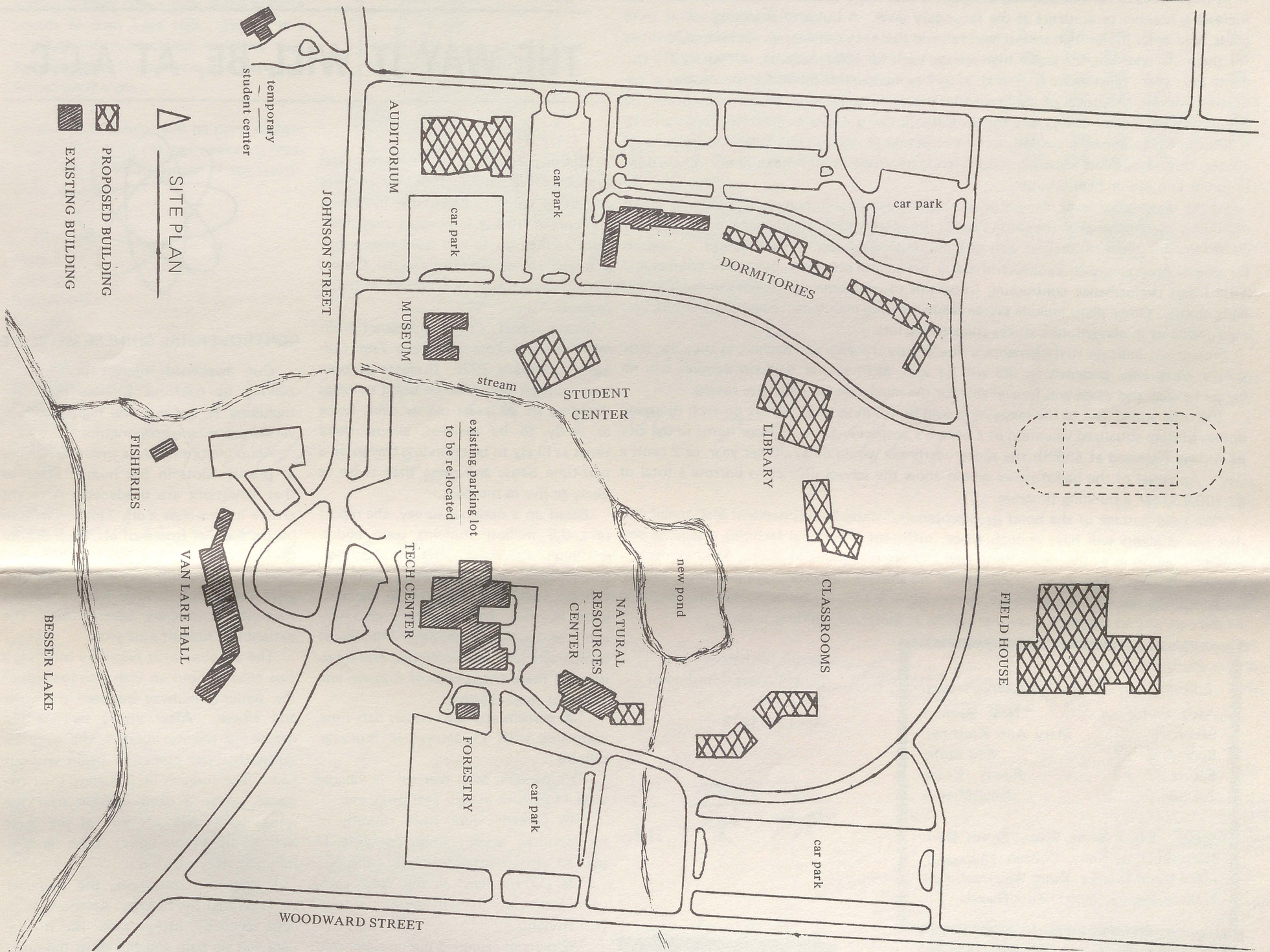

Stoutenburg Announces Five Year Plan

Each year Alpena Community College is required to submit to the Joint Capital Outlay Committee of the State Legislature a 5 year projection of the college's capital outlay needs. The priorities as viewed by Dr. Stoutenburg include 1) a college center and sports and recreation building, 2) a technology building, 3) a college library, and 4) a new classroom-office building.

The college center and sports and recreation building would house 2 programs under the same structure. The total cost of the building would approximately be \$3.5 million. The college center would include a lounge, games room (ping pong, pool table, cards, rathskeller grill), offices for student organizations, meeting rooms, cafeteria, book center, barber shop, small drug store, and supporting building offices, and possible an indoor track.

Dr. Stoutenburg cited the college center-sports and recreation building as the most immediate need. He hopes that the student center could be completed by the fall of 1974 followed by the opening of the sports-recreation center in the fall of '75. The completion dates of the other buildings are hoped to be as follows: technology building - fall '75, library - fall '76, classroom-office building - fall '77. It was pointed out that the construction schedule for these buildings would depend on enrollment over the next 5 years. The earliest possible approval date to start planning these projects is July 1, 1972. Until then, Dr. Stoutenburg said that he is committed to finding an on campus recreation facility that would include pool tables, ping pong, etc. These will be available, hopefully, by the start of the winter semester.

The maximum student enrollment that A.C.C. can expect in the next 10 years, according to Dr. Stoutenburg, is 2,500. He hopes that enrollment will reach 1,250 students for the fall semester of 1972, and will increase at a rate of 10-15% every year. However, he pointed out that there are no plans whatsoever, at present, to make A.C.C. a 4 year college. Funding for the previously mentioned plans will come from state, federal, and local resources (taxes or gifts). It is hoped that, if student enrollment deem is necessary, all of the plans are realized.

The technology building would be built at an approximate expense of \$2.5 million. This building would contain enlarged areas of instruction for existing programs and provide new facilities for new programs within the curriculum.

A new college library has an estimated

price tag of \$1.5 million. This building would centralize all the library holding (Van Lare Library and Besser Tech Library). The library would include reading carrels, stack space, reference areas, music listening rooms, small study rooms, and ordering and catalog work space.

The cost of a new classroom-office building would be about \$3 million. The structure would house the Humanities and Social Sciences departments including art studios, music rooms, language labs, classrooms, faculty offices, and a 300-500 seat auditorium.

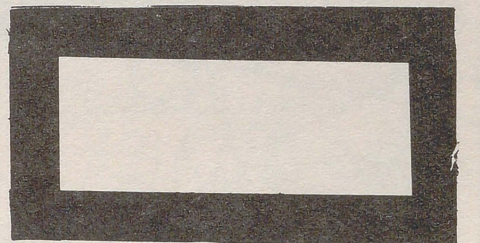

DETAILS OF ALPENA PUBLIC SCHOOLS BALLOT PROPOSALS

More junior and senior high kids . . . not enough room . . . big holes in driveways . . . insufficient facilities for vocational ed courses . . . special elementary classes meeting in halls and closets . . . inadequate and temporary elementary classrooms . . . these are some of the problems of Alpena Public Schools that will be solved if voters approve the school proposals at the May 16 presidential primary, according to Larry McConnell, Superintendent of Alpena Public Schools.

The Board of Education is asking voter approval of the school district's borrowing money for a building program that the board feels is vitally necessary to maintain the present level of educational programs for all students.

Any registered voter who lives in the school idistrict is eligible to vote. 'Superintendent McConnell points out that formerly only property owners could vote on this sort of proposal (this debt would be paid off by levying a maximum of 1.3 mills on property owners over a period of 19' years) but because of a June 1970 ruling of the Supreme Court of Michigan, all registered voters can vote on all issues. The Supreme Court reasoning was that any other procedure would be unconstitutional because it would deny rights granted by the 14th Amendment.

A major reason for the building program is that more space is needed because of the increasing number of students at the secondary level. A bulge of students, now in sixth grade, will enter junior high school next fall and there are not enough rooms and facilities for them. In addition, the senior high school, built for 1800 students, will have 2310 students next year. More space is needed, as well as increased facilities for the vocational education courses. Approval of the first ballot proposal would mean that the school district would borrow money to buy the former Catholic Central High School (for conversion to a 600-student junior high school), build a structure at Alpena High School for vocational classes, buy relocatable classrooms for secondary students and make minor renovations in junior and senior high schools.

At the elementary level many students now attend class in temporary buildings and in old buildings. Approval of the second ballot proposal would provide adequate permanent classrooms for these children as well as a multi-use classroom in each school . . . needed for special programs such as speech therapy, pre-school programs, diagnostic services and Title I and performance contracting (programs to overcome deficiencies in reading and basic skills). Other plans include system-wide building maintenance and renovations, and improvements in playgrounds, drives and parking lots.

Projections indicate that elementary student enrollments will decline; as they do, temporary classrooms presently in use will be sold, McPhee and Baldwin Schools will no longer be used and space will be available for the much-needed multi-use rooms.

The total added cost to the taxpayer would be 1.3 mills of \$1.30 tax on each thousand dollars of state equalized valuation of a person's property. On an average home in the city of Alpena (assessed at \$5600) the added yearly tax would be \$7.30 per year, or 2 cents a day. Approval of the ballot issues would allow the school district to borrow a total of \$2,700,000 for a building program.

"We need passage of the bond issue proposals," states Superintendent McConnell, "so that our students will have enough space, sufficient vocational facilities, adequate permanent classrooms at the elementary level and improvements in drives, parking lots and playground areas. The Board of Education has studied many different proposals, including two-shift days, year-round school, more extensive busing. The proposed plan seems to be the best way to maintain present programs at minimum building costs."

Editor Larry Tregear
Ass't Editor Neal Bannon
Secretary Mary Ann Kaschner
Sports Ken Stohs
Sports Randy Kruse
Advisor James Miesen

Staff: Debbie Skiba, Sheryl Smith, Dave Glomski, Lois Kelly, Colleen Townsend, Mary Lynn Roeske, Doug Weinkauf, Ken Wallace, Patrice Muneio, Tom Glazier

ASHES TO ASHES
by Phil Frank

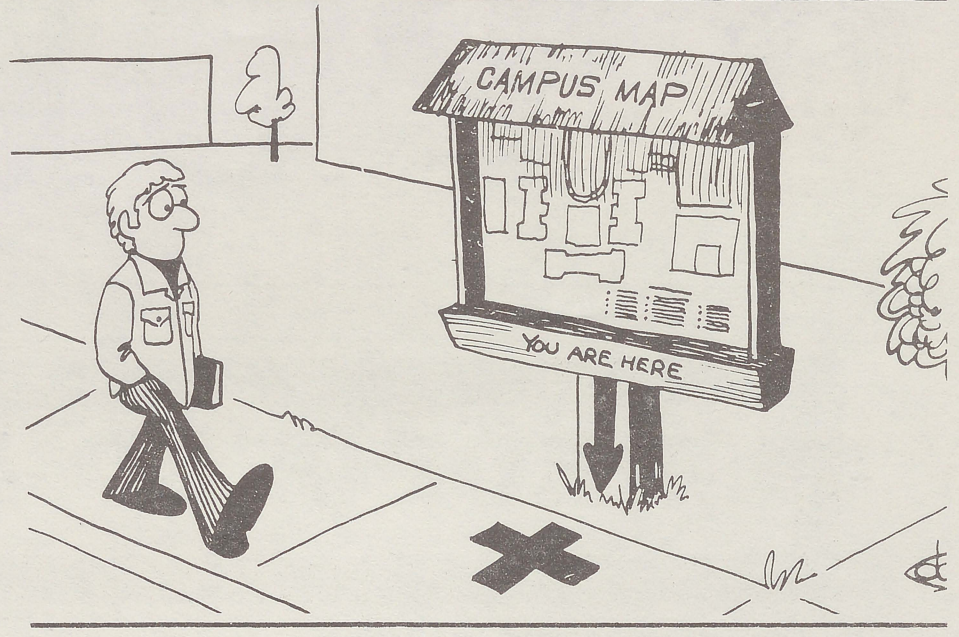
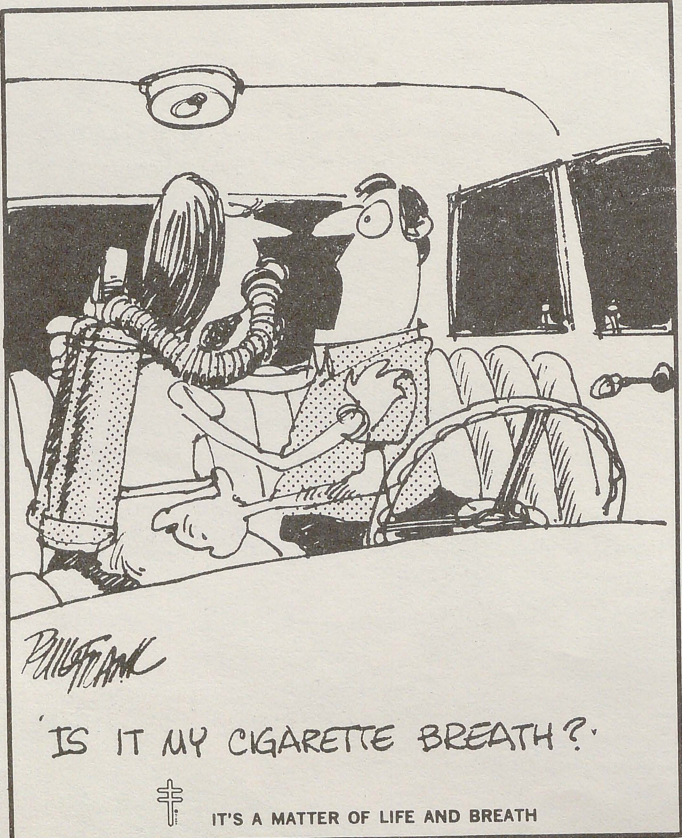

THE WAY IT WILL BE, AT A.C.C.

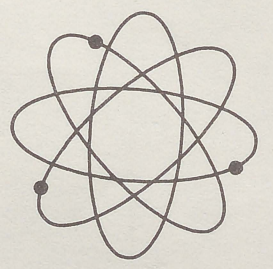

Washington (CPS) -- Freshman and sophomores attending four-year colleges and those going to one of the increasing number of two-year colleges may look alike as they go to and from class -- but a report issued recently by the Census Bureau shows that they differ in many respects.

In the report, "Undergraduate Enrollment in Two-Year and Four-Year Colleges": October 1970, students at two-year colleges are noted as being twice as likely to be 20 years old or over; twice as likely to be married; almost three times as likely to be attending classes on a part-time basis; and more than twice as likely to live in the West.

Based on a national survey, the report says 6.3 million students were undergraduates in October, 1970 -- 1.7 million (27 percent) were enrolled in two-year colleges, and 2.2 million (36 percent) were in their freshman or sophomore years at four-year schools. The report compares social and economic characteristics of these two groups of students and arrives at these findings:

- *30 percent attended classes part-time, compared with 11 percent in four-year schools.
- *23 percent were married, compared with 11 percent in four-year programs.
- *45 percent were from suburbs of metropolitan areas, compared with 37 percent of students at four year colleges.
- *34 percent lived in the West, compared with only 14 percent of the four-year students.
- *92 percent attended public supported schools compared with 73 percent of four-year college students.
- *15 percent of the two-year students came from families in which the head of the family had completed college, compared with 26 percent of the students in the first two years of a four-year college.
- *47 percent of the two-year college students were 20 years old or over, compared with 23 percent of freshmen and sophomores at four-year colleges.

CONTROVERSIAL CHINESE MEDICINE

Our awakened interest in China is making us confront Chinese medicine. Including an ancient and highly controversial procedure, acupuncture.

Acupuncture involves inserting needles at precise spots in the human body so that sensations are deadened. A recent article in the New York Times -- written by Dr. Samuel Rosen of Mt. Sinai School of Medicine in New York -- described how the procedure was used in the surgical removal of a lung from a patient who had pulmonary tuberculosis. The patient was himself a surgeon.

The acupuncturist began by inserting a fine needle about an inch into the arm of the patient, midway between the wrist and elbow. After slowly twirling the needle for twenty minutes, she gave the signal that the operation begin without pain. The surgeon immediately took the scalpel, made a deep incision near the spine, across the left side of the chest wall, to the breast bone. Then he carefully cut away each rib.

During the operation, the acupuncturist twirled the needle. An anesthesiologist stood by, just in case. But the patient felt no pain and talked to the operating surgeon throughout the operation.

"I have no explanation for this phenomenon," says Dr. Rosen, "but science has no explanation for many observations that still elude investigation. Neither have Chinese medical men, as they frankly concede."

Acupuncture is being scrutinized by American medical men, but with profound reservations thus far. Medicine in the two cultures is as different as East from West. Surgery to remove a tuberculous lung, for instance, is still performed in this country but rarely and only in extreme situations. Drugs are used instead to prevent the progress of the disease and to salvage the lung.

To find out more about the treatment of TB in this country check with the Michigan Tuberculosis and Respiratory Disease Association, 403 Seymour Avenue, Lansing, 48914. Only a visit to China can verify reports of the wonders of acupuncture.

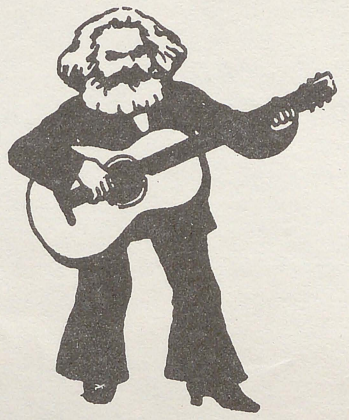

Vernie Nethercut
School News Coordinator
356-0353
April 24, 1972



It's getting DARKER!

Tons of waste added to the air:

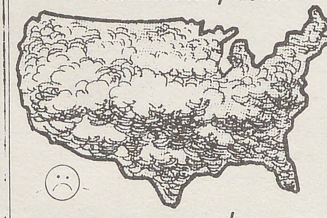
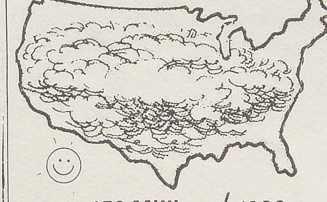

Half again more air pollution in two years means more and more costly damage every year!

Do more to fight air pollution . . . Give more to Christmas Seals. It's a matter of life and breath!



FLASH

ALPENA (ACC), Recent press reports show a general decline of all major student organizations here. It would appear that the general population (students) is not interested in campus society. Intensive efforts (tsk, tsk) have proved futile and the list of deceased and dying organizations continues to grow.

Are you interested in playing Volleyball, Basketball, Table Tennis or maybe Weight Lifting? Then take a look at the bulletin boards in Van Lare Hall. Posted is a schedule of recreational activities that are available to the students in Alpena and surrounding areas.

Alpena High School will be open nightly from 6:30 to 9:30 PM and weekends from 1 to 5 PM. Take advantage of this worthwhile opportunity.

Did you experience the original Pink Floyd? If you did you probably won't want to miss another as it equals if not betters the original. What is a Pink Floyd you ask?

It is a light show at the planetarium, put on by that magnificent man Gene Janneman. While music by the rock group Pink Floyd is played, flashing, colored, neon lights blink before your eyes and then you are plunged into total darkness. As the music slowly starts again a condle of light flickers then stars slowly moving, and on and on it goes When the show is over you realize that it was truly an experience and then you wonder, "What a rush it would have been if I'd only had a few puffs before I came."

Phi Sigma Beta Concludes Pledging

As has been the tradition since the inception of Phi Sigma Beta at ACC, the spring pledge program has been concluded.

The various activities completed by the pledges include such things as: a trip to Mackinaw, painting the fraternity rock at Rock Port, a community service project, and many hours of labor by each individual pledge.

Pledging was completed on the infamous night refered to as "Hell Night", which all pledges must attend.

The newly initiated brothers are: Mick Kreis, Bashar Nahawi, Steve Hostottle, Hal Bigelow, and Mohammed Sadegi.

As a social fraternity the spirit of pledging is to instill into the pledges a spirit of scholarship, sociability, and most important brotherhood.

In conclusion all of the brothers of Phi Sigma Beta would like to offer their thanks to the men who helped to make the spring pledge program a successful one:

Mr. Frank McCourt our advisor who offered many worthwhile suggestions and spent much time to make the fraternity a success.

Mr. Charles Newmann our first advisor and one of the prime motivating factors in the success and building of the fraternity.

Mr. Mike Carter our newest advisor whom we would like to thank for the highly palatable and nutritious stew used to help the pledges through "Hell Night" and for services and facilities rendered at the student center.

Mr. Ted Smith as the representative of the Sportsmans Club for use of the vacilities at Island Park.

ANIMAL CRACKERS by Rog Boilen



ALPENA COMMUNITY COLLEGE

ENROLLMENT REPORT Spring 1971 - 72 2/4/72

CLASSIFICATION	GRAND TOTAL			ACADEMIC			BUSINESS			VOCATIONAL-TECHNICAL		
	Total	Men	Women	Total	Men	Women	Total	Men	Women	Total	Men	Women
Full Time	709	506	203	339	187	152	112	67	45	258	252	6
Freshmen	453	316	137	211	114	97	68	31	37	174	171	3
Sophomore	256	190	66	128	73	55	44	36	8	84	81	3
Part Time	555	419	136	188	83	105	64	48	16	303	288	15
HEAD COUNT	1264	925	339	527	270	257	176	115	61	561	540	21

Looking at the above enrollment report shows some rather interesting facts. Of course the first thing I noticed was the Men-Women ratio. 925 to 339. That means that there are 2.7 boys for every girl at ACC. It would seem that a technical career is just not the thing for the average girl. Only 6 full time students in the whole program. With 256 boys that means there are 42.66 boys for every girl or if you want to put into more easily understood figures there are .0234 girls for every boy.

With these facts in mind we present this tribute to the MAN power of ACC.

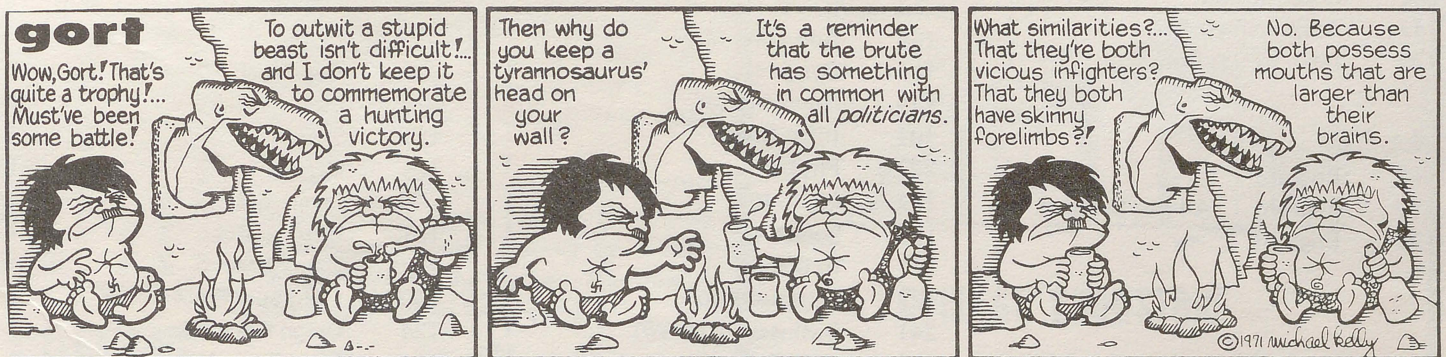

Student Poll Taken

This survey was given to a number of students last week. It should be self-explanatory.

STUDENT SERVICES EVALUATION SURVEY

Please answer to the best of your ability, CIRCLE ONLY ONE ANSWER. USE THE FOLLOWING RATING SCALE AS A BASIS FOR YOUR ANSWERS (Keep in mind the physical environment of Alpena Community College).

- 1 - Bad, Terrible, Non-Existent
- 2 - Poor, Unsatisfactory, Below Average
- 3 - Average, Adequate, Satisfactory
- 4 - Good, Well Done, Above Average
- 5 - Excellent, Very Good
- 0 - Don't Know

Is Student Life Relevant to the Institution's Education Task?

	1	2	3	4	5	0
I. Extra-Curricular Activities						
A. Student Activities						
1. Polemic	0	35%	65%	0	0	0
2. Earth	4%	27%	42%	12%	0	15%
3. Student Government	27%	46%	15%	4%	0	8%
4. Speaker Series	0	28%	38%	19%	0	15%
5. Film Guild	4%	42%	31%	16%	4%	3%
6. Club & Organizations	5%	15%	35%	24%	3%	18%
7. Campus Activities	20%	39%	29%	12%	0	0
B. Athletics						
1. Intramurals	0	3%	19%	43%	35%	0
2. Varsity Sports	4%	13%	49%	25%	9%	0
II. Living Conditions						
A. Housing						
1. On-Campus (Dorm)	0	7%	72%	21%	0	0
2. Off-Campus	8%	11%	18%	7%	4%	52%
B. Services						
1. Physical Health	19%	32%	25%	6%	0	18%
2. Mental Health	11%	13%	26%	12%	0	38%
III. Counseling						
A. Academic Advising	12%	10%	59%	15%	0	4%
B. Vocational Guidance	26%	9%	28%	21%	0	16%
C. Personal	2%	20%	53%	12%	0	13%
IV. Opportunities						
A. Placement (Job)						
1. During A.C.C.	11%	22%	21%	20%	5%	21%
2. Post A.C.C.	25%	26%	4%	3%	0	42%
B. Financial Assistance						
1. Grants	0	10%	50%	14%	3%	23%
2. Work-Study	8%	5%	41%	17%	8%	21%
3. Loans	3%	6%	37%	29%	0	25%
V. Student Conduct Procedures						
A. Student Level	18%	46%	24%	12%	0	0
B. College Level	9%	21%	38%	4%	13%	15%

DETAILS OF ALPENA PUBLIC SCHOOLS BALLOT PROPOSALS

More junior and senior high kids . . . not enough room . . . big holes in driveways . . . insufficient facilities for vocational ed courses . . . special elementary classes meeting in halls and closets . . . inadequate and temporary elementary classrooms . . . these are some of the problems of Alpena Public Schools that will be solved if voters approve the school proposals at the May 16 presidential primary, according to Larry McConnell, Superintendent of Alpena Public Schools.

The Board of Education is asking voter approval of the school district's borrowing money for a building program that the board feels is vitally necessary to maintain the present level of educational programs for all students.

Any registered voter who lives in the school idistrict is eligible to vote. 'Superintendent McConnell points out that formerly only property owners could vote on this sort of proposal (this debt would be paid off by levying a maximum of 1.3 mills on property owners over a period of 19' years) but because of a June 1970 ruling of the Supreme Court of Michigan, all registered voters can vote on all issues. The Supreme Court reasoning was that any other procedure would be unconstitutional because it would deny rights granted by the 14th Amendment.

A major reason for the building program is that more space is needed because of the increasing number of students at the secondary level. A bulge of students, now in sixth grade, will enter junior high school next fall and there are not enough rooms and facilities for them. In addition, the senior high school, built for 1800 students, will have 2310 students next year. More space is needed, as well as increased facilities for the vocational education courses. Approval of the first ballot proposal would mean that the school district would borrow money to buy the former Catholic Central High School (for conversion to a 600-student junior high school), build a structure at Alpena High School for vocational classes, buy relocatable classrooms for secondary students and make minor renovations in junior and senior high schools.

At the elementary level many students now attend class in temporary buildings and in old buildings. Approval of the second ballot proposal would provide adequate permanent classrooms for these children as well as a multi-use classroom in each school . . . needed for special programs such as speech therapy, pre-school programs, diagnostic services and Title I and performance contracting (programs to overcome deficiencies in reading and basic skills). Other plans include system-wide building maintenance and renovations, and improvements in playgrounds, drives and parking lots.

Projections indicate that elementary student enrollments will decline; as they do, temporary classrooms presently in use will be sold, McPhee and Baldwin Schools will no longer be used and space will be available for the much-needed multi-use rooms.

The total added cost to the taxpayer would be 1.3 mills of \$1.30 tax on each thousand dollars of state equalized valuation of a person's property. On an average home in the city of Alpena (assessed at \$5600) the added yearly tax would be \$7.30 per year, or 2 cents a day. Approval of the ballot issues would allow the school district to borrow a total of \$2,700,000 for a building program.

"We need passage of the bond issue|proposals," states Superintendent McConnell, "so that our students will have enough space, sufficient vocational facilities, adequate permanent classrooms at the elementary level and improvements in drives, parking lots and playground areas. The Board of Education has studied many different proposals, including two-shift days, year-round school, more extensive busing. The proposed plan seems to be the best way to maintain present programs at minimum building costs."

Editor Larry Tregear
Ass't Editor Neal Bannon
Secretary Mary Ann Kaschner
Sports Ken Stohs
Sports Randy Kruse
Advisor James Miesen

Staff: Debbie Skiba, Sheryl Smith, Dave Glomski, Lois Kelly, Colleen Townsend, Mary Lynn Roeske, Doug Weinkauf, Ken Wallace, Patrice Muneio, Tom Glazier

Vernie Nethercut
School News Coordinator
356-0353
April 24, 1972



ASHES TO ASHES
by Phil Frank

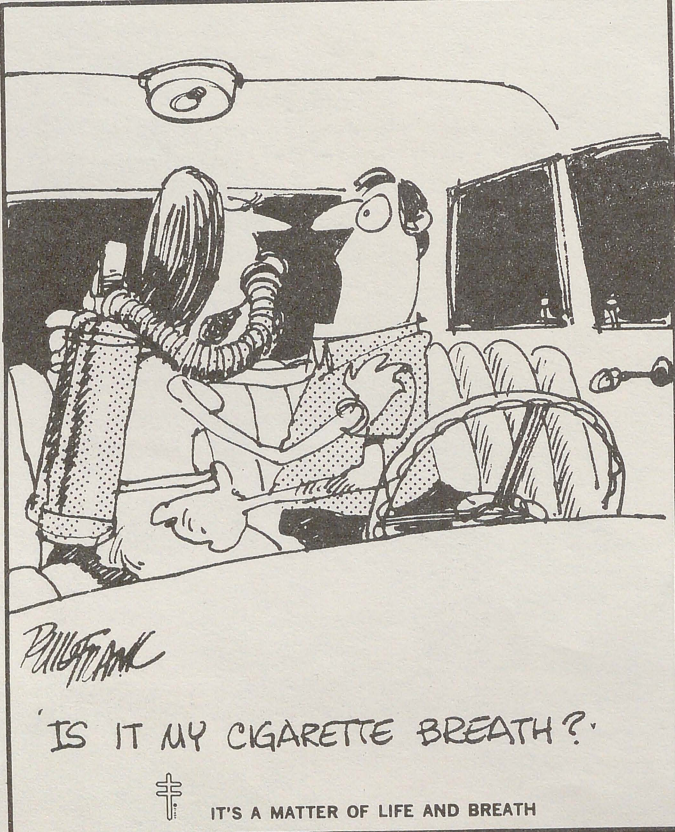

It's getting DARKER!
Tons of waste added to the air:

153 Million / 1966

214 Million / 1968
Half again more air pollution in two years means more and more costly damage every year!
Do more to fight air pollution . . . Give more to Christmas Seals. It's a matter of life and breath!

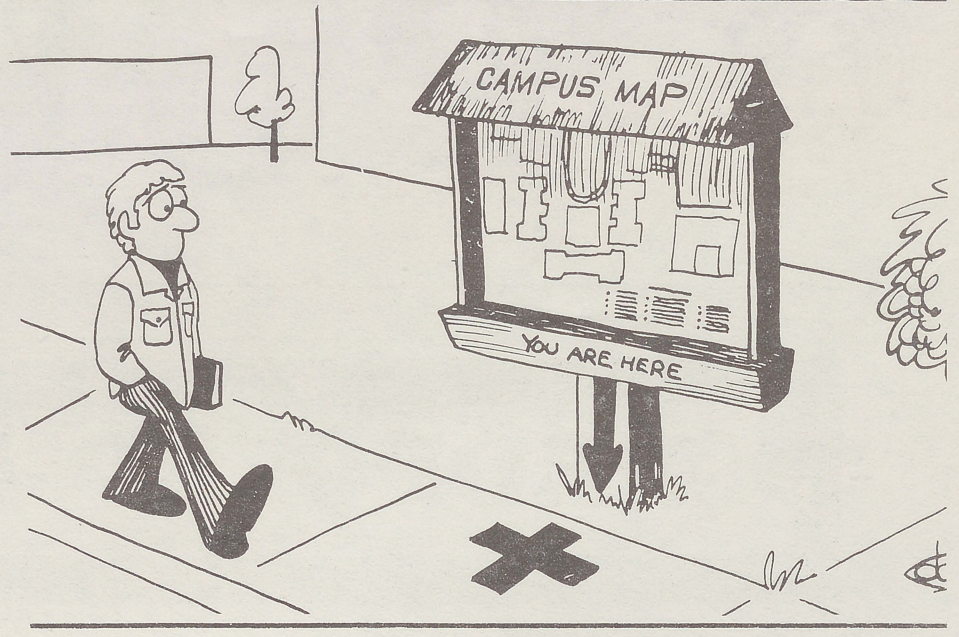

THE WAY IT WILL BE, AT A.C.C.

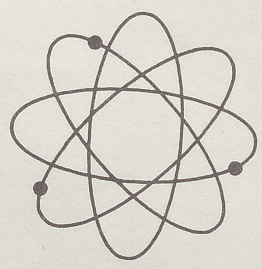

Washington (CPS) -- Freshman and sophomores attending four-year colleges and those going to one of the increasing number of two-year colleges may look alike as they go to and from class -- but a report issued recently by the Census Bureau shows that they differ in many respects.

In the report, "Undergraduate Enrollment in Two-Year and Four-Year Colleges": October 1970, students at two-year colleges are noted as being twice as likely to be 20 years old or over; twice as likely to be married; almost three times as likely to be attending classes on a part-time basis; and more than twice as likely to live in the West.

Based on a national survey, the report says 6.3 million students were undergraduates in October, 1970 -- 1.7 million (27 percent) were enrolled in two-year colleges, and 2.2 million (36 percent) were in their freshman or sophomore years at four-year schools. The report compares social and economic characteristics of these two groups of students and arrives at these findings:

- *30 percent attended classes part-time, compared with 11 percent in four-year schools.
- *23 percent were married, compared with 11 percent in four-year programs.
- *45 percent were from suburbs of metropolitan areas, compared with 37 percent of students at four year colleges.
- *34 percent lived in the West, compared with only 14 percent of the four-year students.
- *92 percent attended public supported schools compared with 73 percent of four-year college students.
- *15 percent of the two-year students came from families in which the head of the family had completed college, compared with 26 percent of the students in the first two years of a four-year college.
- *47 percent of the two-year college students were 20 years old or over, compared with 23 percent of freshmen and sophomores at four-year colleges.

CONTROVERSIAL CHINESE MEDICINE

Our awakened interest in China is making us confront Chinese medicine. Including an ancient and highly controversial procedure, acupuncture.

Acupuncture involves inserting needles at precise spots in the human body so that sensations are deadened. A recent article in the New York Times -- written by Dr. Samuel Rosen of Mt. Sinai School of Medicine in New York -- described how the procedure was used in the surgical removal of a lung from a patient who had pulmonary tuberculosis. The patient was himself a surgeon.

The acupuncturist began by inserting a fine needle about an inch into the arm of the patient, midway between the wrist and elbow. After slowly twirling the needle for twenty minutes, she gave the signal that the operation begin without pain. The surgeon immediately took the scapel, made a deep incision near the spine, across the left side of the chest wall, to the breast bone. Then he carefully cut away each rib.

During the operation, the acupuncturist twirled the needle. An anesthesiologist stood by, just in case. But the patient felt no pain and talked to the operating surgeon throughout the operation.

"I have no explanation for this phenomenon," says Dr. Rosen, "but science has no explanation for many observations that still elude investigation. Neither have Chinese medical men, as they frankly concede."

Acupuncture is being scrutinized by American medical men, but with profound reservations thus far. Medicine in the two cultures is as different as East from West. Surgery to remove a tuberculous lung, for instance, is still performed in this country but rarely and only in extreme situations. Drugs are used instead to prevent the progress of the disease and to salvage the lung.

To find out more about the treatment of TB in this country check with the Michigan Tuberculosis and Respiratory Disease Association, 403 Seymour Avenue, Lansing, 48914. Only a visit to China can verify reports of the wonders of acupuncture.

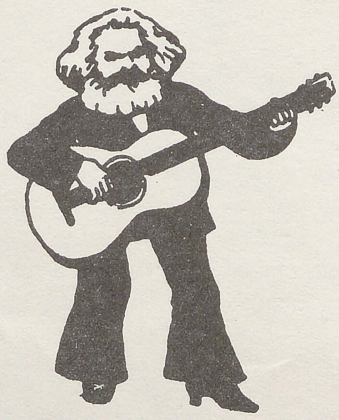



ANIMAL CRACKERS by Rog Boilen

BOY! ONE CANDIDATE STATES THAT SOMETHING IS RIGHT FOR EVERYONE...

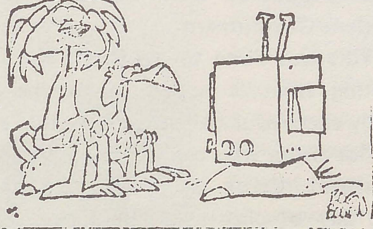

...AND ANOTHER WILL SAY JUST THE OPPOSITE!... IT'S PRETTY CONFUSING!

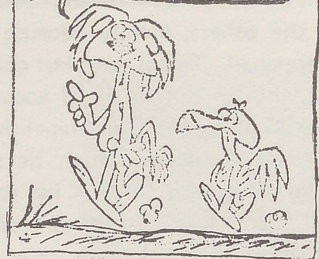

WELL... JUST REMEMBER,

Student Poll Taken

This survey was given to a number of students last week. It should be self-explanatory.

STUDENT SERVICES EVALUATION SURVEY

Please answer to the best of your ability, CIRCLE ONLY ONE ANSWER. USE THE FOLLOWING RATING SCALE AS A BASIS FOR YOUR ANSWERS (Keep in mind the physical environment of Alpena Community College).

- 1 - Bad, Terrible, Non-Existent
- 2 - Poor, Unsatisfactory, Below Average
- 3 - Average, Adequate, Satisfactory
- 4 - Good, Well Done, Above Average
- 5 - Excellent, Very Good
- 0 - Don't Know

Is Student Life Relevant to the Institution's Education Task?

I. Extra-Curricular Activities	1	2	3	4	5	0
A. Student Activities						
1. Polemic	0	35%	65%	0	0	0
2. Earth	4%	27%	42%	12%	0	15%
3. Student Government	27%	46%	15%	4%	0	8%
4. Speaker Series	0	28%	38%	19%	0	15%
5. Film Guild	4%	42%	31%	16%	4%	3%
6. Club & Organizations	5%	15%	35%	24%	3%	18%
7. Campus Activities	20%	39%	29%	12%	0	0

ALPENA (ACC), Recent press reports show a general decline of all major student organizations here. It would appear that the general population (students) is not interested in campus society. Intensive efforts (tsk, tsk) have proved futile and the list of deceased and dying organizations continues to grow.

Are you interested in playing Volleyball, Basketball, Table Tennis or maybe Weight Lifting? Then take a look at the bulletin boards in Van Lare Hall. Posted is a schedule of recreational activities that are available to the students in Alpena and surrounding areas.

Alpena High School will be open nightly from 6:30 to 9:30 PM and weekends from 1 to 5 F while of

Did Floyd? want to betters you ask? It is put on Janner Pink neon then y As the of light and o show an e "Wha only I

Phi Si As incep spring Tl the p to M at R ject, indiv P fam whic T Kre Hal plect spir inp

Sig the the on of sp a ar in fr w h t a t t li

STUDENTS!

ARE YOU RETURNING TO A.C.C. IN THE FALL?

DID YOU KNOW THAT THE PRESENT STUDENT GOVERNMENT IS NON-FUNCTIONAL?

HOW ABOUT SHOWING JUST A LITTLE INTEREST... VOTE!

ELECTIONS FOR "72-73" STUDENT GOVERNMENT EXECUTIVE BOARD WILL BE FRIDAY, SATURDAY, AND MONDAY. (MAY 12, 13, & 15)

- ANY AND ALL INTERESTED STUDENTS PLEASE CONTACT BILL SOPER, TOM SAGE, NEAL BANNON, ERIC GOLKE, GREG LAVELLE BEFORE THURSDAY MAY 11.

43%	35%	0
25%	9%	0
21%	0	0
7%	4%	52%
6%	0	18%
12%	0	38%
15%	0	4%
21%	0	16%
12%	0	13%
20%	5%	21%
3%	0	42%
14%	3%	23%
17%	8%	21%
29%	0	25%
4%	12%	0
8%	4%	13%

NATIONAL-TECHNICAL		
Total	Men	Women
258	252	6
174	171	3
84	81	3
303	288	15
561	540	21

ced was the Men-Women career is just not the thing 3 boys for every girl or if

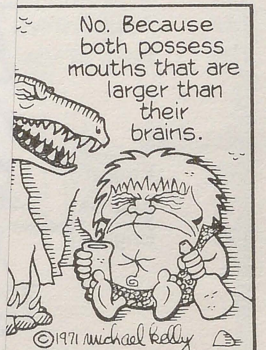

POLEMIC SURVEY

Spring Weekend

If you are curious, fill out and deposit in box at Van Lare, or at desk in Besser Tech.

- | | | |
|-----|----|--|
| YES | NO | |
| — | — | 1. Do you practice the golden rule: "Do unto others as you would have them do unto you"? |
| — | — | 2. Do you believe in the 14th Amendment: No state shall inhibit any one person due to race, color, creed, religion or sex? |
| — | — | 3. Do you believe in black and white equality? |
| — | — | 4. Do you believe in the integrated school system? |
| — | — | 5. Do you believe in the present bussing system? |
| — | — | 6. Would you allow your son or daughter to have black school mates? |
| — | — | 7. Would you allow your son or daughter to date a black? |
| — | — | 8. Do you believe in mixed marriages? (interracial) |
| — | — | 9. Would you allow a black to act as your minister? |
| — | — | 10. Would you be bothered if a black moved on your block? |
| — | — | 11. Would you be bothered if a black moved next door? |
| — | — | 12. Would you invite a black to a formal dinner at your house? |
| — | — | 13. Would you take your black neighbor in if his house burned down? |
| — | — | 14. Would you have a black as your boss? |
| — | — | 15. Would you employ a black? |
| — | — | 16. Would you work with a black; co-worker? |
| — | — | 17. Would you go to a black doctor? |
| — | — | 18. Would you elect a black mayor to your town? |

At the last meeting of the Budget Review Board, it was decided to give to the local branch of the Circle K Club the sum of \$300.00 from the funds of the Student Government.

This was done to aid Circle K in presenting what is hoped to be the first really successful college activity this year.

For those who can't remember, Spring Weekend occurs on the Friday of the last day of classes of the spring semester and continues through Saturday. It will be held on Island Park.

Spring weekend is the last of several weekends planned for the 71-72 school year. You may have trouble recalling any of the others, mainly because they never happened. This is your last chance.

Plans, though not finalized according to Circle K president Don Hanekow, include several activities which he states will come off even if Circle K has to play them all themselves, as well as food and refreshments. And we don't mean Pepsi Cola either. Right now it is planned to have at least two if not three bands in order to provide continuous music for those who like to dance. Ever danced outdoors at night under lights before? An added attraction for those who are in the forestry program will be a log chopping contest to see just how good woodsmen you really are.

Don further stated that Circle K is soliciting suggestions and will be glad to have anyone who desires to help make this a halfway decent affair.

Circle K sent three of their members to Jamesons Rest Home in Harrisville. The members brought gifts of stationary, candy, pens and pencils, and various other items of practical use to the invalid men and women at Jamesons.

Circle K also has other projects going. Some may have seen the picture of Paul Riechert in the ALPENA NEWS. This was in conjunction with a donation by Circle K to the childrens ward at Alpena General Hospital. It is understood that one child stated that he was going to go and buy \$10.00 worth of comic books.

Also, Circle K and several independents agreed to aid the Easter Seal Foundation as has been the policy in the past. Those listed below labored "long and hard" in their task.

<u>Independents</u>	Don Hanekow
	John Pilon
	John Michley
	Paul Riechert
	Neal Bannon
	Randy Kreft
	Dave Fisher

3 - 4:50

121	Anthro	2
227	Contm Amer Prob	1
124	Public Speaking	1
222	English Lit	1
126	Prsnl Comm Hlth	1
225	Intervw Interogt	1
222	Business Law	1

6 - 7:50

121	Speech	6
231	Prin Prpty Ins	2

THURSDAY May 25, 1972

8 - 9:50 A.M.

228	Music Theory	1
242	Humanities	3
126	Appl Accounting	1
121	Manufact Process	1
225	Gen Psych	2

10 - 11:50

242	Humanities	2
127	Nat Amer Mod Soc	1
226	Child Grth Dev	1
126	Music Theory	1
121	Speech	4
100	Physical Sci	2
101	Bio Sci	2
122	Typing	1
226	Industrl Design	1
222	Instrumentation	1
224	Protection II	3

1 - 2:50 P.M.

123	Sociology	2
123	Intro Astronomy	1
224	Police Operation	1
225	Ceramics	1
226	Ceramics	1
121	Aggregate	1
224	Concrete Prod	1

3 - 4:50

122	Gen Col Physics	1
242	Intro Data Proc	1
122	Drafting	1
123	Cement Materials	1
246	Art Clrm Tch	1

FRIDAY May 26, 1972

8 - 9:50 A.M.

223	Painting I	1
129	Music Lit	1
126	Interp Reading	1
112	Appl Physics	2
222	Drafting	1

10 - 11:50

125	Geography	2
121	Speech	5
100	Physical Sci	3
124	Traffic Admin	1

Classes not listed are by arrangement with the instructor.

Final Exam Schedule

MONDAY May 22, 1972

8 - 9:50 A.M.

122	Chem Qual Analys	1
124	Shorthand	1
228	Plant Layout Dsgn	1
122	Electric Ctrcuit	1
224	Draft Archit	1
102	Auto Service	
102	Machine Tool	

10 - 11:50

121	History W Civ	1
226	Spanish	1
101	Bio Sci	1
112	Appl Physics	1
124	Eng Drawing	1
227	Kinesiology	1
226	Pulse Circuits	1
222	Forst Murs Pract	1

1 - 2:50 P.M.

121	Anthro	1
224	Economics	1
222	U S History	1
121	Speech	1
100	Physical Sci	1
210	Intro to Botany	1
122	Typing	2
127	Office Machines	1
221	Typing	1
122	Criminology	1
202	Conservation	1
142	Appl Frshwtr Eco	1
139	Intro to Vas Bot	1

3 - 4:50

111	English)	
112	English)	All day Sections
122	English)	

6 - 7:50

226	Philosophy	1
228	Forest Uses	1
121	Machine Tool	1
122	Com Ground Schl	1
231	Small Bus Mgmt	1

8 - 9:50

122	Protection I	1
222	Political Sci	1
124	German	1
244	Novel	1
225	Meteorology	1

TUESDAY May 23, 1972

7 - 9:50 A.M.

All Math Sections

10 - 11:50

225	Gen Psych	3
225	Music Elem Cls	1
121	Speech	2
126	Spanish	1
224	American Lit	1
112	Chem Gen Bio	1
222	Organic Chem	1
224	Transcription	1
242	Appl Frshwtr Eco	1
121	Drafting	1
242	Humanities	1

1 - 2:50 P.M.

226	Adv Forst Meas	1
124	Design II	1
224	American Lit	2
101	Intro Chem	1
222	Physics	1
242	Appl Frshwtr Eco	1
121	Drafting	1
242	Humanities	1

222 Placed Concrete 1

3 - 4:50

124	Accounting	1 & 2
224	Electronics	1
242	Comm Electronics	1
222	French	1

6 - 7:50

124	Weld Proc	2
224	Economics	2
226	Child Grth Dev	2
224	Inter Acct	1
222	Criminal Proc	1
112	English (Tech)	8
122	English	1

8 - 9:50

227	Marriage & Family	1
222	U S History	2
225	Tax Accounting	1
242	Prnc Retailing	1

WEDNESDAY May 24, 1972

8 - 9:50 A.M.

221 Political Science (All Sections)

10 - 11:50

122 History W Civ (All Sections)

1 - 2:50 P.M.

225	Gen Psych	1
228	Intern Affairs	1
121	Speech	3
224	German	1
213	Invert Zoo	1
121	Intro to Bus	1
228	Office Prac	1
230	Field Serv Pract	1
124	Desgn Conc Mix	1
124	Elem Forst Meas	1

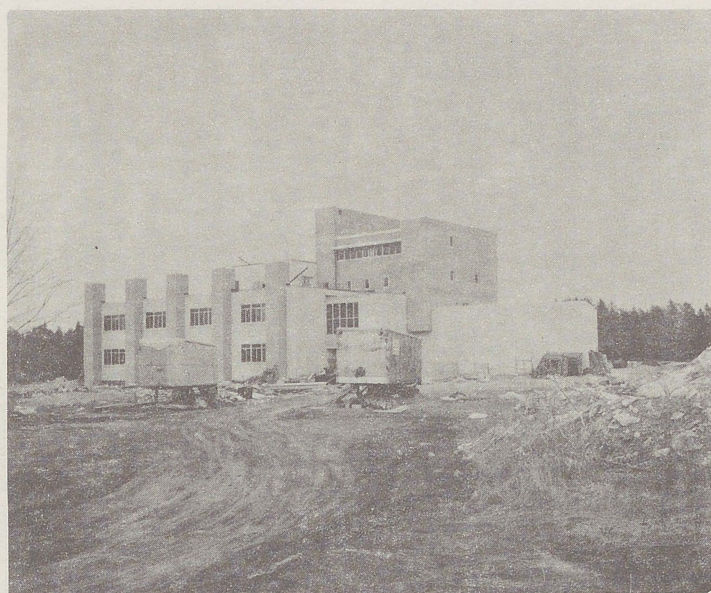

Bored with weekend life in the dorm, I decided a change was in order. But What? And then I saw it. The new natural resources building. It looked impressive as I approached it. That is if you disregard all the junk laying around it. If the exterior was impressive the interior was much more so. Walking up to the fourth floor I received the biggest shock of my life. Well maybe not the biggest, but a shock never the less. Looking out the window overlooking the balcony was the biggest, brownest, most voluptuous mass of smoke and smoke stacks I ever saw. After this temporary shock I looked out over the land, not really a bad view even though the thought that building might not yet be safe for habitation did kind of bother me. All in all it was nice, very nice.

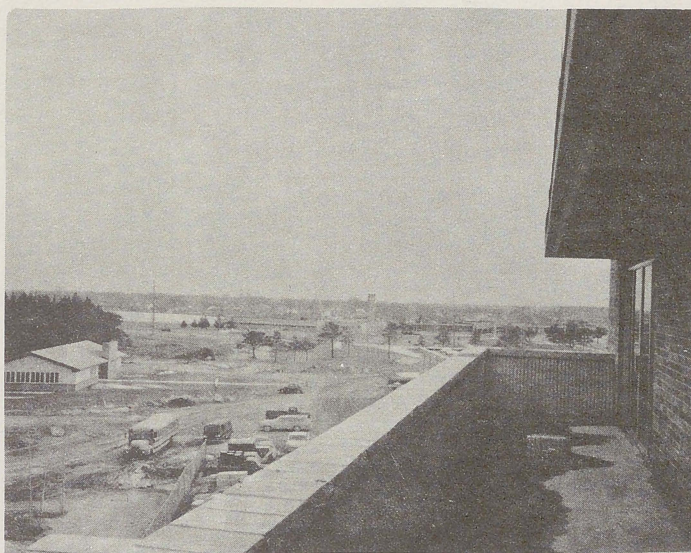

STUDENTS LOOK TOWARD JOB MARKET

According to a recent Carnegie Committee on Higher Education study American college and university students are gearing their studies to vocational goals.

Undergraduate enrollment in such fields as pre-medicine, pre-law, psychology, journalism, social work, and nursing have risen notably this fall.

Generally, the current economic condition is reflected additionally in the shift away from enrollment in such areas as engineering, education, and physics. There recently has been a sharp drop in employment opportunities in these fields.

The Carnegie study show that the number of new students entering biology this fall was up by 16 percent over last year's number in a survey of 357 institutions.

There is still a shortage of trained medical personnel and medical schools report a dramatic rise in applications.

At Harvard, the number of biology majors rose over 30 percent over last year. And enrollment in organic chemistry, a prerequisite for medical school, has doubled in two years.

On the other hand, enrollment in subjects severely affected by the economic slowdown has dropped drastically.

For example, enrollment in aeronautical engineering at the Massachusetts Institute of Technology has dipped from 687 students in 1969 to 385 this year.

At the same time there has been an increase in enrollment in oriental languages courses despite the overall shift away from foreign languages studies. Stanford University reports over the past two years the number of students enrolled in Chinese and Japanese language courses has increased by 25 percent.

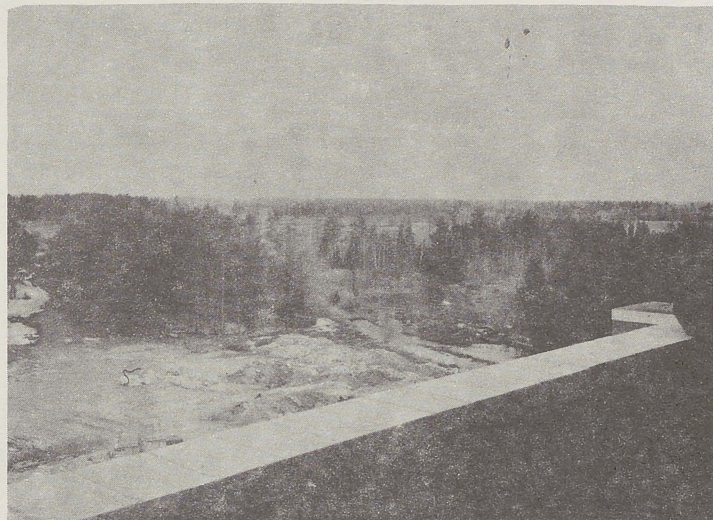

DARTMOUTH, Mass. (CPS) -- "Hey, George, what's that out on the front lawn?"

"I don't know, Ernie, but if I didn't know better, I'd say it was a helicopter."

"George, I think it is a helicopter."

"Well, anyway, it's improperly parked. You better go give it a ticket, Ernie."

"No, you go give it, George."

"Somebody better go, because Roberts and Dean Fontera are out there looking at it."

On Wednesday, January 19, 1972, Southeastern Massachusetts University Campus Patrolman George Souza issued a parking ticket to a helicopter. The 'chopper landed on the front lawn and before any questions could be asked, its three occupants disappeared into a nearby building.

A crowd quickly formed around the 'copter and included administrators Dean Fontera and a Mr. Roberts. When attempts to locate the occupants failed, Mr. Roberts ordered Souza to ticket the 'copter in order that he might determine the identity of the occupants. It was noted that the machine bore a Mass. seal and had a designation of some sort of Aeronautical office emblazoned on the tail. Souza muttered something about ticketing the Governor but set to work.

It was later found that the culprits were Highway Department officials out photographing the area and that they had just "dropped in" for lunch. When last seen they were roughly headed nor-nor-east at approximately eight hundred feet and climbing.

POOR CHARLIE TUNA, UNION CHEMICAL HAS BAD TASTE

(CPS)--The Union Chemical Company recently announced that a shipment of 5,000 gallons of ultra pure mercury, destined for its giant petro-chemical facility in Stumfton, Ind. was spoiled when a worker, during a routine inspection, inadvertently dropped a tuna fish sandwich into the tank care in which it was being transported. Company spokesmen reported that the mercury was found to contain .5 parts per million of tuna and is considered totally unfit for industrial use.

Student Government in action

CONSIDER:

- An education planned by students as well as faculty
- Small classes
- Individualized instruction
- Programs built around student's interests
- Independent studies and field projects
- Written evaluations instead of letter grades
- Interdisciplinary approaches
- State-supported college
- Rural setting
- Alternative educational method (field study, special studies, etc.)
- Less emphasis on grades

Thomas Jefferson College
Grand Valley State College
Allendale, Michigan
Dear TJC:
Please send me further information.
Name
Address
City, State, Zip



If you've ever floated on a waterbed and enjoyed it, you'll soon have the chance to ooze around on a mud bed.

The developer calls it "incredibly comfortable. It's softer than a feather bed. It's like floating. You can relax completely."

The bed is made of a square wooden frame with a sealed bottom filled with "special mud" and covered by a vinyl sheet sealed to the frame. The mud is electrically heated to 85 degrees.



IT'S HAPPENING NOW AT
THOMAS JEFFERSON COLLEGE

Student Center

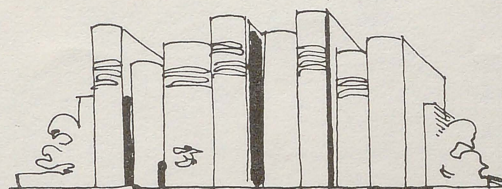

COLLEGE BOOKSTORE

Spring Weekend

AT

ISLAND PARK

FREE BEER

FOOD

(2) BANDS

Date: MAY 12

and 13

Admission \$ 2.50

\$1.50

per
day

fri. + sat.

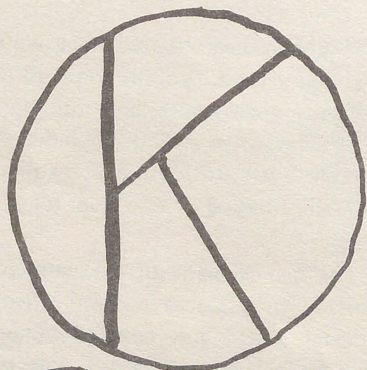

Sponsored by:

Canoe

Race

Log chopping