THE TIMBER CRUISER
Official Newspaper of The Journalism Class of Alpena Community College
Published Monthly—September through June at 666 Johnson Street Alpena, Michigan

Editor ..... Robert E. Oliver
Associate Editor ..... Roger Bauer
News Editors ..... Sharron Gibson, Ken Schlack
Feature Editors ..... Ingrid Alstrom, Jim LaPorte
Society Editors ..... Janice Wieschowski, Sylvia Senick
Sports Editors ..... Fred Hubert, Doug Siegert, Jim Glennie
Copy Editors ..... Donna Prokopowicz, Linda Carr
Mary Jo Hunter, Helen Glaser, Eleanor Kurtz
Photographers ..... Ed Nagy, Phil Reed
Cartoonist ..... Biff Rosalik
Advertising ..... Doug Allyn, Paul Smith
Karen Benghauser, Sandy Lapham
Circulating Managers ..... William Davis, Darlene Somers
Faculty Moderator — M. D. Orr

To Hell With Fidel

Students of ACC, on May 2, held a rally; the theme of which was, "To Hell With Fidel!" After demonstrating for nearly three hours on the steps of the college patio, they started a mass riot which moved toward town at a rapid pace. The police and Fire Departments were forced to call in the Boy Scouts from troop 186 to help quell the riotous students. Under a constant barrage of beer cans and textbooks, the Police were able to quiet the students only after using flame throwers which were supplied by the National Guard. No one was seriously injured, although many were killed instantly.

Mr. Robert Oliver, student revolt leader, is quoted as saying, "We'll get those dirty Cubans yet!"

News flash — Because of a violent riot by the students of ACC today, the Chisholm Street bridge will be temporarily out of order. Police and local Boy Scouts quickly surpressed all of the boisterous students.

Editorial — Well, I see that Robert Oliver is at it again! It seems that the students revolted again today, and this is the third time this month. The theme was "To Hell With Fidel," and this went as well as all the rest of Bob's riots. I'm sure all of you remember the Dinner Dance revolt which lasted almost the entire night of April 29. That was the first time I ever had to cross a picket line to enter a dance. I hope that Bob realizes how many students he is harming by these radical demonstrations. Why, did you know, that over 30 collegiates were shot down in cold blood last night?!

Mr. Rioter strikes again! This morning a certain young student, whom we're all familar with, started his third riot of the month. "To Hell With Fidel" banners were seen flying from every auto antenna, and the students were out in force to help their leader carry the message throughout the city. Well, Mr. Rioter, I hope you're proud of yourself! And you know what I think of Eleanor Roosevelt.—Paul Smith

Thanks!

I would like to take this opportunity to thank everyone who has helped in the production of the TIMBER-CRUISER this year.

A special thanks, I would like to extend, to Ted Compeau, who, throughout the year has acted as our courier between Alpena and Hillman, where the paper is printed.

I hope that everyone has enjoyed our publication, and wish to extend my sympathies to Roger Bauer, next year's editor. Good bye and good luck! — Robert E. Oliver, Editor

The House of Mackley
"Gifthings"
212 North 2nd Ave., ALPENA
HALLMARK CARDS

AWARDS
(From Page 1)

Jim Glennie, Fred Hubert, Ned Bastow, Jere Chaffin, and Dave Kroll, who also won honors for being on the second all-conference team. These awards were presented by Coach Dutcher.

Dutcher also presented baseball awards to Darrell Hendrick, Fred Hubert (outstanding pitcher of the year), Jim Glennie, Wayne Somers, Gary Poch, Jere Chaffin, Tom Miller, Bob Weise, Ray Kinsel, Jerry Anderson, Don Sauttens, Larry Schultz, and Woody Dernohn.

Cross-country awards, presented by Coach Sendo, went to Gary Lee, Jerry Timm, Gil Schmidt, Doug Allyn, Dave Rouleau, Larry Schultz, and Dennis Schultz. Most of these men and others received awards for track. They were Gary Lee, Dennis Schultz, Doug Allyn, Jerry Timm, Jim Zyble, Mike Linke, Chuck Anderson, Don Cole, Ed Nagy, and Tom Matthes.

Receiving awards for tennis were Jack McLarty, Dick Eddy, Don Spragg, Bill Shay, and Alan Cardwell.

The last athletic awards given out were for golf. They went to Bob Youk, Ray Kinsel, Tom Underwood, Marty Shea, Roger Bauer and Jere Chaffin. The tennis and golf awards were presented by Coach Heimnick.

Mrs. Hartwick presented the Mathmatics award to Ron Winter.

Recipients of the Business Education Awards presented by Mrs. Stenzel were: for shorthand, Virginia Blum, Sue Campbell. Barb McVicar, Peggy Sova, Bette Sauer, Joan Sturgis, and Linda Wagner; for transcription, Nancy Burgeson and Carol Werth; for typing, Linda Carr, Helen Glaser, and Carol Werth; filing alphabetically, Mary Anne Gappa; filing procedures, Nancy Burgeson, Carol Longcore, and Linda Wagner; printing calculator, Virginia Blum, Ted Compeau, Sue Campbell, Bette Sauer, Pat Shupert, Grace Siegert, Peggy Sova, Joan Sturgis, and Linda Wagner.

The outstanding actress and actor, Sharron Gibson and Ed Nagy, received the Radio-Drama Club award from Patti May.

Mr. Frye then presented the Faculty Outstanding Student Award to Don Cole, who, it was announced earlier, will graduate summa cum laude.

Linda Carr, Karen Benghauser, Sharron Gibson, Eleanor Kurtz, and Tom Krebs were the recipients of the cheerleading awards presentby Miss Howard.

Jack Gaasch received the Chemistry award, presented by Mr. Frye.

Recipients of the "L" award, presented by Dean Van Lare, were four very deserving students, Patti May, Joan Lutes, Ned Bastow, and Dave Kroll.

The Annual Literary Award, presented by Mr. Orlowski, was also given out. Finalists receiving honorable mention were Keith Wallace, Ken Mills, and Albert Domke. Marilyn Adair received a third place rating, and Dave Kroll received a second place. A tie for first place was obtained by Gwen Kowalski and Karen Benghauser, who received $50 each.

Joan Sturgis, Clara Jackson, Joyce Gilbertson, Carol Longcore, and Mary Jo Hunter received the Bowling Awards for the Women's Bowling League from Clara Jackson. Janice Wieschowski received the award for low game.

Mr. Kinsel presented the Men's Bowling awards to Marty Shea, Bob Johnson, Garry Gunderson for the first semester. Second semester awards went to Bill Wright, Roger Wikariaz, and Larry MacNeill. In the tournaments Dick Eddy and Richard Hahn won the doubles, Chuck Anderson and Bill Wright tied in the singles. Charles Spiglemyre had high average for the year.

Last, but not least, on the program were the Language Awards, presented by Mrs. Glennie to Carol Sue Manning, Dave Hampton, Chuck Besaw, and Eileen Chrzan for French, and to Ingrid Alstrom, Ken Mills, Patti May, and Eleanor Thompson for German.

The TIMBER-CRUISER congratulates these outstanding students. —Karen Benghauser

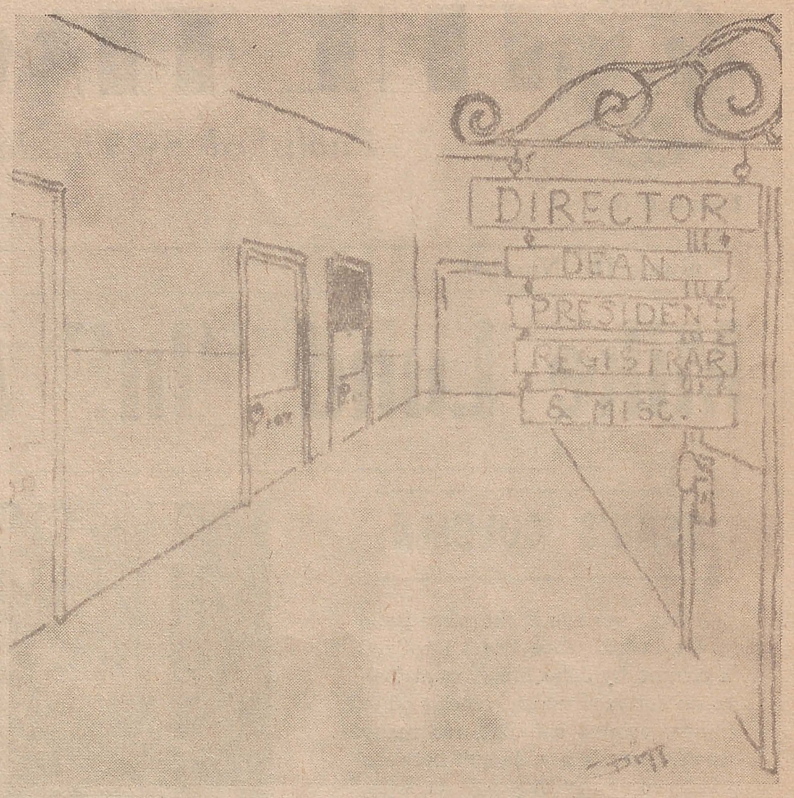

SIGNS OF OUR TIMES

Notice that practice for commencement is at 9 a.m. Thursday, June 1, at Ella M. White Auditorium. All graduating sophomores and all other students participating in commencement should be present.

MIKE
(From Page 1)

George Lund, 245 S. Second Ave.; Dennis, Mr. and Mrs. Emery Timm, Hubbard Lake; Sue is the daughter of Mrs. Eugene Campbell, 110 E. Lake St.; Sally, Mr. and Mrs. Leonard Niedbala, 633 Dawson St.

While in office, Mike would like to have the Constitution revised so as to read that students may sit in on the Sudent Council meeting and voice their opinions. As it stands now, they are not allowed to do so. Mike is also in favor of charging ninety cents more for the Activity Fund and "give" the TIMBERCRUISER to everyone. Another aim is to carry out the ideas started by Ned Bastow, this year's Council president, and, Mike jokingly adds, less work for Van.

Sophomores in charge of the election were Patty May, Allan Boilore and Jim Williams, outgoing representatives of their class. Outgoing freshmen are Linda Titus, George Holmes, and Ray Moore.

These, and the new officers are to be congratulated by the student body —Sharron Gibson *******

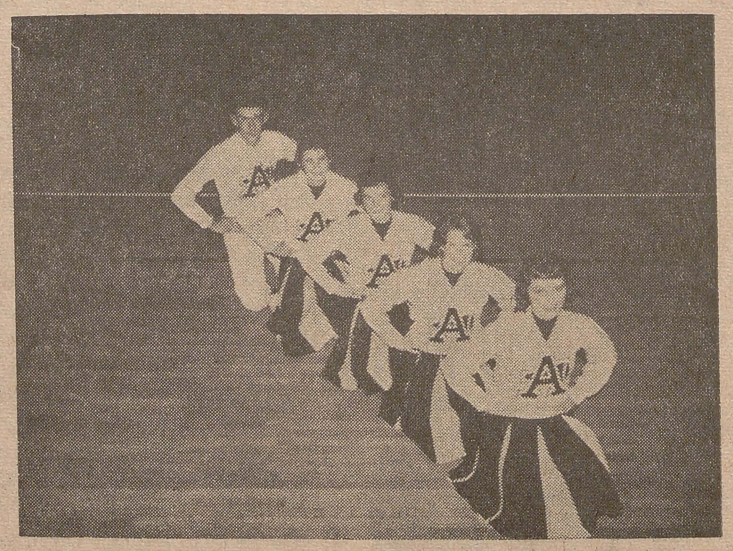

ACC's "Screaming Squad"

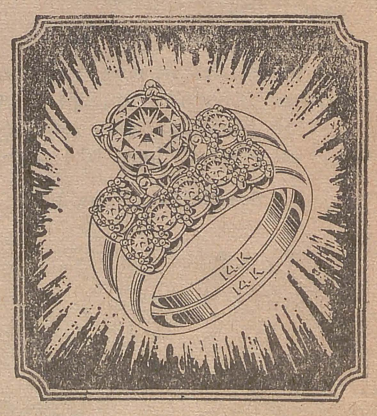

1/4 CARAT
TOTAL WEIGHT
OF DIAMONDS
$89.50
Taber Jewelry
210 N. Second Alpena