

ALPENA IRON WORKS

C. B. WARREN, PROPRIETOR.

IRON AND BRASS FOUNDER AND MACHINIST.

BUILDER OF

STEAM ENGINES

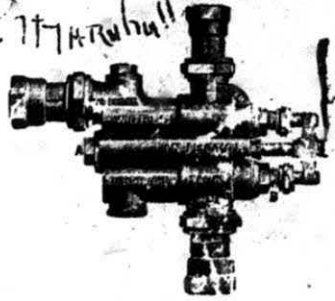

High Pressure, Compound and Triple Expansion.

MANUFACTURER OF

SAWS, HORSEPOWERS,
SAWING MACHINES

AND

MILL MACHINERY

DEALER IN

Engineers' Supplies.

Special Attention Given to
MARINE WORK.

AGENT FOR

HUGHES & MARSH

STEAM PUMPS

AND THE

PUMP VALVE

The Best in the World.

Cor. Oldfield and Merchant Sts.,



ALPENA,

MICHIGAN.

ALPENA LOAN AND BUILDING ASSOCIATION

LOANS MONEY ON LONG TERM PAYMENTS.

IS THE BEST INSTITUTION EVER DEvised
AND SAFEST FOR ACCUMULATING AND INCREASING SA...

Gen. A. HARSHAW, President H. H. WITTEBACHER, Vice-President
J. J. POTTER, Treasurer C. L. PARTRIDGE, Sec'y
MICHAEL O'BRIEN, Attorney.

Money Loaned on Second Tuesday Evening of Each Month. 118 E. CHISHOLM STREET.

BECK MALTING AND BREWING CO.

MANUFACTURERS AND BOTTLERS OF

SILVER



FOAM

Lager

Beer

NATIONAL

EXPORT PORTER.

Also Manufacture of Ginger Ale, Sherbet, Birch Beer, Pop, and Other Carbonated Drinks.

OFFICE, 601. DOCK AND FLETCHER S. S., ALPENA, MICH.

E. H. FURBUSH,



Originators,
Baggage and
Freight Transfer
Line.

Passengers and Baggage to and from all Boats and Trains.

Office, 209 North Second St., ALPENA,

GEO. L. MALTZ, President.

FRANK W. GILCHRIST, Vice-President.

JOHN C. COMFORT, Cashier.

THE

ALPENA NATIONAL BANK,

ALPENA, MICHIGAN.

Capital, \$50,000. Surplus, \$13,000.

DIRECTORS:GEO. L. MALTZ.
F. W. GILCHRIST.W. L. CHURCHILL.
W. H. JOHNSON.
W. H. POTTER.A. N. SPRATT.
E. K. POTTER.**CORRESPONDENTS:**

American Exchange National Bank, Detroit.
American Exchange National Bank, New York.
First National Bank, Bay City.

Drafts drawn on demand on England, Germany, Ireland, Scotland, France, or any part of Continental Europe.

BUSH & GERTS,

MANUFACTURERS OF

GRAND SQUARE AND UPRIGHT PIANOS.

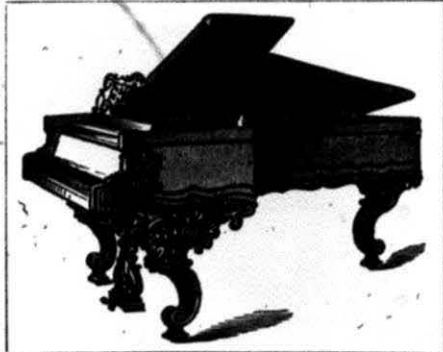

Strictly High Grade.
The Most Perfect Instrument of the Age.
Endorsed by all Eminent Artists.

FOR SALE BY

GEO. R. COLBATH,

DEALER IN

First-Class Pianos and
Organs.

306 Chisholm Street, - ALPENA, MICH.

Special Attention Given to Tuning and Repairing.

THE GLOBE HOTEL

DOUGALD McDONALD, Proprietor.



Corner Washington Ave. and Second St., ALPENA, MICH.

CONVENIENT TO THE

ALPENA MAGNETIC SULPHUR BATH HOUSE.

STEAM HEAT, ELECTRIC LIGHT and all MODERN CONVENIENCES. Free 'Bus to and from all Boats and Trains.

RATES, \$1.50 PER DAY. Weekly Rates Made on Application.

McDONALD'S PHARMACY,

DOUGALD McDONALD, Proprietor.



PURE DRUGS, Chemicals,
Patent Medicines, Mineral
Waters, TOILET ARTICLES,
Such as Perfumeries, Complexion
Powders, Soaps, Etc.

Fancy Stationery, the Choicest
Cigars on the market, Best
Wines and other Spirituous Liquors
for Medicinal Purposes. Physicians'
Prescriptions and Family
Receipts made a specialty and
carefully dispensed.

Corner 10th and Chisholm Streets, ALPENA, MICHIGAN,

A. N. SPRATT, President.

JNO. NICHOLSON, Vice-Prest.

GEO. L. MALTZ, Secy. and Treas.

MINOR LUMBER COMPANY

(Successors to J. S. MINOR),

MANUFACTURERS OF ALL KINDS OF

Norway and White Pine Lumber

TIMBER, LATH AND SHINGLES.

ALPENA, MICH.

RAILWAY CAR SILLS AND PLANK MADE A SPECIALTY.

E. O. AVERY

LUMBER

MANUFACTURER

Office, 415 Dock Street.

Mills, Thunder Bay Shore, Northeastern
City Limits.

ALPENA, - - MICHIGAN.

GEORGE L. MALTZ, President.
J. NICHOLSON, Vice-President.C. W. TRASK, Secretary.
W. F. DENISON, Treasurer.

ALPENA SPOOL CO.,

MANUFACTURERS OF

ALL KINDS OF SPOOLS



FISH NET FLOATS, CURTAIN POLES, ETC.

Spools for Sewing Silk, Machine Twist, Cotton and
Linen Thread, Wire and Braid Rolls.

ALPENA, - MICHIGAN.

ALPENA
MATTRESS
COMPANY,
J. H. HATCH, Mgr.

MATTRESS

MANUFACTURERS
AND DEALERS IN
FEATHERS
Also General
Upholsters.Cor. Tawas and 7th
Sts., Alpena, Mich.

SHERMAN HOUSE.

JOHN D. McDONALD, Proprietor.

217 West Fletcher St., opp. Depot, ALPENA, MICHIGAN.

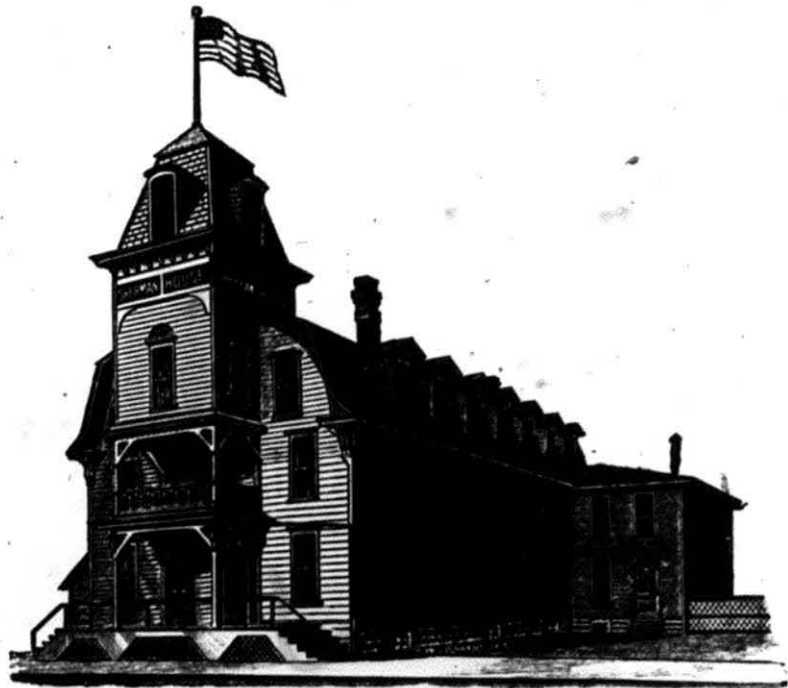

RATES REASONABLE.

THIS HOUSE HAS LATELY BEEN REFITTED & FURNISHED THROUGHOUT.

GOOD ACCOMMODATIONS.

FREE 'BUS. GOOD STABLE IN CONNECTION.

EVERY ATTENTION PAID TO THE COMFORT OF GUESTS.

ARCHIE McINNIS, CARRIAGES, WAGONS, CUTTERS, SLEIGHS, —ETC.—

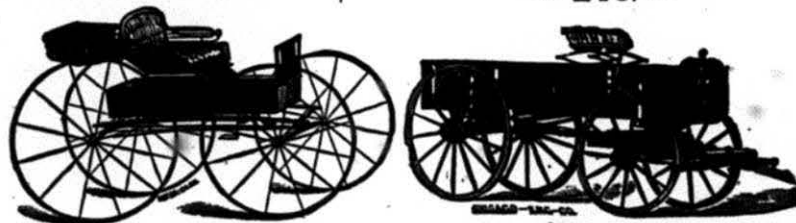

Mowers a Specialty. Blacksmithing in all its Branches.

AGENT FOR ALL KINDS OF

AGRICULTURAL IMPLEMENTS OF THE LATEST IMPROVEMENT.

Horseshoeing. Repairing Done at the Shortest Notice.

Satisfaction to all
Customers Guaranteed.

112 South Third Street,
ALPENA, MICHIGAN.

E. H. FURBUSH, OMNIBUS AND BAGGAGE LINE.



PASSENGERS AND BAGGAGE TO AND FROM ALL BOATS AND TRAINS.

THE BEST OUTFIT IN THE CITY FOR

MOVING Pianos, Furniture, Safes, Boilers,
And all Kinds of Heavy Machinery.

TELEPHONE 135-2 Rings.

209 North Second Street, ALPENA, MICHIGAN.

THE PIONEER BREWING CO.

J. A. KUNATH, General Manager.



WE HAVE PURCHASED

A. Lein's Brewery

And have remodeled the establishment, increasing the capacity, etc., and are now prepared to furnish the trade with as good : : : : :

B·E·E·R

As can be found on the market.

EXPORT BEER, PORTER, ALE

AND BOTTLED GOODS OF ALL KINDS.

FAMILIES SUPPLIED AND SATISFACTION GUARANTEED.

MICHIGAN.



ALPENA,

ALPENA

CITY

DIRECTORY

1893-94.

COMPRISING

AN ALPHABETICALLY ARRANGED LIST OF BUSINESS FIRMS AND PRIVATE CITIZENS; A CLASSIFIED LIST OF ALL TRADES, PROFESSIONS AND PURSUITS—A MISCELLANEOUS DIRECTORY OF CITY AND COUNTY OFFICERS, TERMS OF COURT, STREETS AND AVENUES, PUBLIC BUILDINGS, SCHOOLS, CHURCHES, BANKS, SECRET AND BENEVOLENT SOCIETIES, ETC., ETC.

SOLD ONLY BY SUBSCRIPTION.

VOLUME V.

R. L. POLK & CO., PUBLISHERS,

40 TO 44 LARNED STREET WEST, DETROIT, MICH.

For List of Publications see page 248.

Entered according to Act of Congress, in the year 1893, by R. L. POLK & Co., in the Office of the Librarian of Congress, at Washington, D. C.

INTRODUCTORY.

The fifth volume of the ALPENA CITY DIRECTORY is presented to the public with the belief that the result attained must reflect credit upon the thorough system and faithful efforts of the publishers; no class of work requires more diligence and carefulness than the compilation of such information as the directory contains, a letter or figure misplaced often rendering it unserviceable; with these facts in view the work has been prosecuted with a determination to make it a complete and reliable representative of the city with all its various institutions and organizations, its incorporated companies, societies, churches, schools, banks, etc., its business firms and private citizens. It is the purpose of the publishers that the directory shall keep pace with the development of the population and resources of the city, and with each succeeding issue improvements and additions will be made.

The first 40 pages are devoted to useful miscellaneous information relating to the city and county in general, comprising a street and avenue guide, lists of city and county officers, fire department, churches, schools, banks, railroads, incorporated institutions, miscellaneous institutions and societies, newspapers, secret and benevolent societies, etc. Succeeding these, are 175 pages containing an alphabetically arranged directory of all the inhabitants of the city, followed by 33 pages containing a list of all persons engaged in business or the professions, classified under their respective callings.

This edition of the Alpena City Directory shows 5,403 names, which, with the multiplier of three persons to one directory name—the lowest used in any city in the United States—gives a total population of 16,206. Sincere thanks are tendered to those who, by their patronage and support, materially aided and encouraged the publishers in their work, and also to those who kindly assisted in collecting the information required in the preparation of this volume; and, in conclusion, the publishers would say, that in due time the sixth volume of the Alpena City Directory will be issued, and that nothing shall be wanting on their part to maintain the high standard already attained, and they confidently hope to meet with the recognition the work deserves.

GENERAL INDEX.

	Page.
Alpena County Officers.....	25-26
Alphabetical List of Names.....	41-215
Bands.....	29
Banks.....	29
Board of Education.....	23
Board of Equalization and Review.....	24
Board of Health.....	24
Building and Loan Associations.....	20
Cemeteries.....	29-30
Churches.....	30-31
Circuit Courts.....	26
City Officers.....	22-25
Classified Business Directory.....	215-247
Constables.....	24
Convents.....	32
Fire Department.....	25
Justices of the Peace.....	24
Justices of the Peace, Alpena County.....	27
Libraries.....	32
Michigan Congressmen.....	28-29
Michigan State Government.....	27-28
Military.....	32-33
Miscellaneous Societies.....	33-34
Newspapers.....	34
Police Department.....	24
Postoffice.....	34-35
Postoffices in Alpena County.....	35
Private Schools.....	32
Public Building, Halls, etc.....	35-37
Public Schools.....	37-38
Railroads.....	38
Secret and Benevolent Societies.....	38-40
Streets and Avenues.....	13-19
Supreme Court.....	28
Township and Township Officers.....	26-27
United States Offices.....	40
Ward Boundaries.....	19-21

INDEX TO ADVERTISEMENTS.

	Page
Alpena Iron Works.....right top lines and back cover	
Alpena Journal.....	43
Alpena Loan and Building Association.....front cover	
Alpena Mattress Co.....left top lines and	5
Alpena National Bank.....	2
Alpena Spool Co.....	5
Avery Edward O.....	4
Beck Malting and Brewing Co.....	
right top lines, front cover and inside back cover	
Blakley Abram R.....	43
Burlington Route.....bottom lines and back fly leaf	
Chicago & Grand Trunk Ry..left top lines and back fly leaf	
Clark Harry J.....right top lines	
Colbath George R.....	2
Collins Richard.....left bottom lines	
Crawford Martin.....	45
D'Aigle Charles.....	43
Detroit & Cleveland Steam Navigation Co.....opp	28
Dunlop Dental Co.....left top lines	
Echo Publishing Co.....	43
Eddy Bros.....right top lines	
Evening Echo.....	43
Field James E & Co.....left bottom lines	
Furbush Eugene H.....front cover and	7
Gordon James G.....	43
Hagen Fred W.....left bottom lines	
Hamill Henry C.....	45
Heidemann Frank.....	47
Helpes James.....	45
Hitchcock Wm D.....	45

	Page
Holmes Frank C.....right top lines	
Hutton S E.....	47
Kinsel Bros.....left bottom lines	
Kramer Bernard.....left bottom lines	
Kunath Rudolph.....	47
Lempke Henry.....	49
McDonald Dougald.....	3
McDonald John D.....	6
McInnis Archie.....right top lines and	7
Marshall Alexander M.....	49
Minor Lumber Co.....	4
Moore George.....	51
Nason E C.....right bottom lines	
Niblack & Healy.....	51
Partridge O L.....left top lines	
Paterson & Small.....right top lines	
Pioneer Brewing Co.....	8
Placie J B.....	53
Polk R L & Co.....	248
Richards John.....	51
Roche & McDougall.....left top lines	
Rogers W E.....right bottom lines	
Ross A E.....left top lines	
St Peter S.....	49
Sinaberg Julius.....	51
Southern Pacific Company.....opp	248
Steele & Son.....left bottom lines	
Stevens Robert.....	49
Stoll J J.....	53
Toledo, St Louis & Kansas City R R.....	14

Toledo, St. Louis & Kansas City R. R.



"CLOVER LEAF ROUTE."

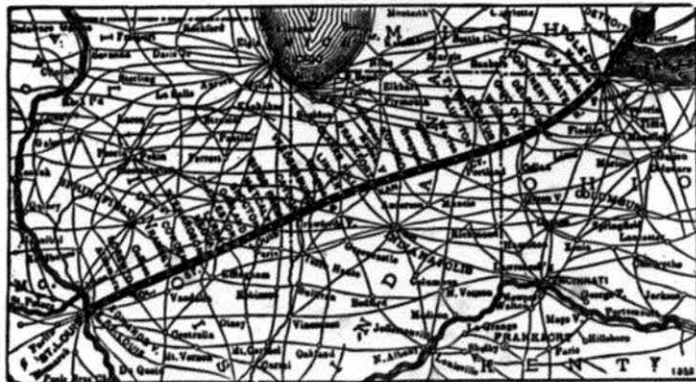

FAST NIGHT EXPRESS TRAINS DAILY.

BUFFET SLEEPING CARS AND BUFFET RECLINING
CHAIR CARS, SEATS FREE, BETWEEN

TOLEDO, O. ST. LOUIS, MO.

TRAVERSING THE

Indiana Natural Gas and Oil Belt.

FAST SERVICE AND CLOSE CONNECTION
TO ALL POINTS

WEST AND SOUTHWEST.

W. S. WEED,

General Freight Agent,

C. C. JENKINS,

General Passenger Agent.

TOLEDO, OHIO.

R. L. POLK & CO.'S

ALPENA CITY DIRECTORY.

1893-94.

MISCELLANEOUS DEPARTMENT.

STREETS AND AVENUES.

EXPLANATION.

An order was passed by the City Council authorizing the numbering of all streets of the city, and designating Chisholm street a dividing line for all streets crossing it, or running North and South, and Second street for all streets running East and West. The system adopted is the same as used in Philadelphia and other large cities, known as the "decimal" system—one hundred numbers being allowed for each block. In cases where vacant lots, etc., occur, the usual numbers have been allotted them. On referring to the following guide, it will be noticed that the names of all streets and avenues follow each other in strictly alphabetical order without regard to location :

Adams, from Long Lake av east to Huron, between Bolton and Monroe.

Albert, from Taylor north, between Beebe and Huron.

O. L. Partridge, Real Estate Agent, 116 E. CHISHOLM.

14

R. L. POLK & CO.'S

Alfred East, from Dock east to Mill, 1 north of Beebe.
Alfred West, from Dock west to Huron, 1 north of Beebe.
Au Sable, *see Sable*.
Baldwin East, from 2d east to State, 1 south of Campbell.
Baldwin West, from 2d west, 1 south of Campbell.
Barry, from city limits and Thunder Bay shore, northwest to 1st, between Mason and Parson.
Bay av, from E Bingham along Thunder Bay shore, a two blocks.
Beebe East, from Dock east to Mill, 1 north of Norwegian.
Beebe North, from Taylor north, between Dawson and Albert.
Beebe West, from Dock west, 1 north of Norwegian.
Beech, from Fletcher north to Long Lake av, 5 west of Dock.
Bingham East, from 2d east, 1 south of Wisner.
Bingham West, from 2d west, 1 south of Wisner.
Birch East, from Dock east to Trowbridge road, 1 north of Hueber.
Birch West, from Dock west, 1 north of Hueber.
Bismarck, from 3d west to Potter, between Lincoln and Campbell.
Blair East, from 2d east, between Crapo and Wisner.
Blair West, from 2d west, between Crapo and Wisner.
Bolton, from Long Lake av east to Huron, between Adams and Owen.
Bosley East, from Dock east, 1 north of Alfred.
Bosley West, from Dock west, 1 north of Alfred.
Bradford, from 10th west, 9 south of Chisholm.
Bridge, from Richardson's mill northwest, 7 northwest of Dock.
Broadwell, from Thunder Bay shore northwest, 13 northeast of Fletcher.
Campbell East, from 2d east to State, 1 south of Lincoln.
Campbell West, from 2d west to Washington av, 1 south of Lincoln.
Campbell Track, from E K Potter & Son's mill southeast to Thunder Bay, between Campbell and Baldwin.
Catherine, from south end of 8th to Potter's mill, 1 north of Washington av.
Cavanaugh, from Washington av northwest to 11th, 1 south of Tuttle.

James E. Field & Co. Drugs, Paints
• and Oils. •
119 N. SECOND ST.

C. B. Warren, Propr. ALPENA IRON WORKS, Brass and Iron Founders. —GIVE US YOUR BUSINESS.—

ALPENA CITY DIRECTORY.

15

Cedar, from Fletcher northeast to Long Lake av, between Pine and Beech.
Charlotte, from Washington av north to 11th, 1 west of Miller.
Cheboygan, from Lake northeast, between Presque Isle and Mackinaw.
Chisholm East, from 2d east, 2 south of the bridge.
Chisholm West, from 2d west, 2 south of the bridge.
Clark East, from Dock east to Mills, between Lake and Norwegian.
Clark West, from Dock west to Taylor, between Lake and Norwegian.
Clinton, from Baldwin southwest to city limits, between State and 1st.
Commercial, from Fletcher northeast to Taylor, between Pine and Merchant.
Crapo East, from 2d east to State, 1 south of Baldwin.
Crapo West, from 2d west to 3d, 1 south of Baldwin.
Dawson, from Taylor north to Owen, between Long Lake av and Beebe.
Dock (continuation of 2d), from Thunder Bay river northeast to city limits.
Dunbar East, from 2d east to State, 1 south of White.
Dunbar West, from 2d west to 4th, 1 south of White.
Eighth North, from Chisholm north to the river, 6 west of 2d.
Eighth South, from Chisholm south to city limits, 6 west of 2d.
Eleventh North, from Chisholm north to Oak, 9 west of 2d.
Eleventh South, from Chisholm south to city limits, 9 west of 2d.
Elizabeth, from Cavanaugh west to Potter's mill, 2 north of Washington av.
Fair av, from 6th northwest to 12th, between Plains and Tuttle.
Farmer, changed to Fair av.
Fifth North, from Chisholm north to River, 3 west of 2d.
Fifth South, from Chisholm south to city limits, 3 west of 2d.
First North, from Chisholm north to the river, between 2d and State.
First South, from Chisholm south to city limits, between 2d and State.

 Best Line  ST. PAUL, MINNEAPOLIS,
Black Hills and Pacific Coast.

ALPENA COMMERCIAL and 203 W. Washington
TEACHERS' INSTITUTE, . . . Avenue. . .
A. E. ROSS, Principal.

16

R. L. POLK & CO.'S

Fletcher East, from Dock east to Gilchrist's mill, between the river and Oldfield.
 Fletcher West, from Dock west to Beech, between the river and Oldfield.
 Fourteenth North, from Chisholm north to the river, 12 west of 2d.
 Fourteenth South, from Chisholm south, 12 west of 2d.
 Fourth North, from Chisholm north to River, 2 west of 2d.
 Fourth South, from Chisholm south to city limits, 2 west of 2d.
 Gilchrist, *see Miller.*
 Herman East, from Dock east, 1 north of Birch.
 Herman West, from Dock west, 1 north of Birch.
 Hitchcock, from 2d east, 1 north of White.
 Hueber East, from Dock east to Trowbridge road, between Bosley and Birch.
 Hueber West, from Dock west, between Bosley and Birch.
 Huron, from Taylor north, 1 east of Albert.
 Lake East, from Dock east to Mill, between Miller and Clark.
 Lake West, from Dock west to city limits, between Miller and Clark.
 Lewis East, from 2d east to 1st, between Dunbar and Maple.
 Lewis West, from 2d west to Washington av, between Dunbar and Maple.
 Lincoln East, from 2d east to 1st, 1 south of Mirre.
 Lincoln West, from 2d west to Potter, 1 south of Mirre.
 Lockwood, from 2d and Washington av northwest to 14th, 1 south of Chisholm.
 Long Lake av, from Miller north to city limits, 3 east of Fletcher.
 Mackinaw, from Lake northeast, 12 west of Dock.
 Main, *see State.*
 Maltz, from 12th northwest, north of old Catholic cemetery.
 Maple East, from 2d east to 1st, between Lewis and Mirre.
 Maple West, from 2d west to 5th, between Lewis and Mirre.
 Mason, from State and city limits west to 1st, 1 south of Barry.
 Merchant, from Fletcher northeast, between Dock and Commercial.
 Mill, from Fletcher northeast to city limits, 1 southeast of Dock.
 Mill Track, *see Campbell Track.*

Eddy Bros., { **ROOFING, TIN AND SHEET IRON WORK.**
110 E. WASHINGTON AVENUE.

ALPENA CITY DIRECTORY.

17

Miller, from Campbell north to Washington av, 1 west of Potter.
 Miller East, from Dock east to Mill, between Oldfield and Lake.
 Miller West, from Dock west to Bridge, between Oldfield and Lake.
 Minor, from 9th northwest to 14th, 2 northeast of Chisholm.
 Mirre East, from 2d east to 1st, between Maple and Lincoln.
 Mirre West, from 2d west to Washington av, between Maple and Lincoln.
 Monroe, from Long Lake av east to Huron, between Taylor and Adams.
 Ninth North, from Chisholm north to the river, 7 west of 2d.
 Ninth South, from Chisholm south to city limits, 7 west of 2d.
 Norwegian East, from dock east to Mill, between Clark and Beebe.
 Norwegian West, from Dock west to Commercial, between Clark and Beebe.
 Oak, from 10th northwest to 11th, between Minor and the river.
 Oldfield East, from Dock east to Mill, between Fletcher and Miller.
 Oldfield West, from Dock west, between Fletcher and Miller.
 Oliver, from Lake northeast, between Pond and Presque Isle.
 Owen, from Long Lake av east to Huron, 1 north of Bolton.
 Parson East, from 2d east to State, between Bingham and Barry.
 Parson West, from 2d west to city limits, between Bingham and Barry.
 Pine, from Fletcher northeast to Lake, between Commercial and Cedar.
 Plains, from Washington av northwest to 11th, between Saginaw and Farmer.
 Pond, from Lake northeast, between Bridge and Oliver.
 Potter, from Campbell northeast to Washington av 3 east of Potter's mill.
 Prentiss, from State, opp Hitchcock, east to shore of Thunder Bay.
 Presque Isle, from Lake northeast, between Oliver and Cheboygan.

Steele & Son, { **AGENTS FOR**
BUFFALO • GLUTEN • FEED.
123 WEST CHISHOLM STREET.

SCHOOL BOOKS AND
SCHOOL SUPPLIES AT **E. C. NASON'S**

Roche & McDougall, { Sanitary Engineers, Plumbers, Steam and Gas Fitters, 107 West Chisholm Street.

18

R. L. POLK & CO.'s

Railroad, from Campbell Track northeast, parallel with State.
 Richardson (continuation of Lewis), from 1st southwest to State, 1 south of Dunbar.
 River East, from 2d east to water front, 1 north of Chisholm.
 River West, from 2d west to 14th, 1 north of Chisholm.
 Sable, from Washington av northwest to 12th, 2 south of Chisholm.
 Saginaw, from 5th northwest to 11th, between Tawas and Plains.
 Second North, from Chisholm north to the river, between 1st and 3d.
 Second South, from Chisholm south to city limits, between 1st and 3d.
 Seventh North, from Chisholm north to the river, 5 west of 2d.
 Seventh South, from Chisholm south to Tuttle, 5 west of 2d.
 Sixth North, from Chisholm north to river, 4 west of 2d.
 Sixth South, from Chisholm south to Washington av, 4 west of 2d.
 State, from Chisholm southwest to city limits, parallel with Thunder Bay shore.
 Tawas, from Washington av near 3d, northwest to 12th, between Sable and Saginaw.
 Taylor, from Long Lake av east to Huron, 1 south of Monroe.
 Tefft, *see Maple*.
 Tenth North, from Chisholm north to the river, 8 west of 2d.
 Tenth South, from Chisholm south to city limits, 8 west of 2d.
 Third North, from Chisholm north to river, 1 west of 2d.
 Third South, from Chisholm south to city limits, 1 west of 2d.
 Thirteenth North, from Chisholm north to Minor, 11 west of 2d.
 Thirteenth South, from Chisholm south to Lockwood, 11 west of 2d.
 Trowbridge Road, from cor Mill and Bosley, northeast to city limits.
 Tuttle, from Washington av northwest to 12th, between Farmer and Cavanaugh.
 Twelfth North, from Chisholm north to Minor, 10 west of 2d.
 Twelfth South, from Chisholm south to Tawas, 10 west of 2d.
 Walnut, from Oldfield northeast to Long Lake av. between Beech and Bridge.

B. KRAMER, THE NOBBY & TAILOR
 All Garments Kept in Repair one Year Free of Charge.
 114 WATER STREET.

MARINE MEN AND HEADS OF FAMILIES BUY YOUR MEATS

OYSTERS and GAME from HARRY J. CLARK, 108 N. 2d St. Phone 116 1-r.

ALPENA CITY DIRECTORY.

19

Washington av East, east from S 2d to Chisholm.
 Washington av West, west from S 2d to city limits.
 Water, from 2d east to Thunder Bay shore, 2 north of Chisholm.
 White East, from 2d east to 1st, between Hitchcock and Dunbar.
 White West, from 2d west to 3d, between Hitchcock and Dunbar.
 Wisner East, from 2d east to State, between Blair and Bingham.
 Wisner West, from 2d west to city limits between Blair and Bingham.

WARD BOUNDARIES.

The First ward comprises all that part of the city included in the following boundaries: Commencing at a point in the center of Thunder Bay river and the center of Second street, thence along the center of Second street to a point where it intersects the quarter line of section 27 in said city; thence west along said quarter line to the west line of section 28; thence south on west line of section 28 to the southwest corner of said section 28; thence east on south line of sections 28 and 27 to the shore of Thunder Bay; thence along the shore of Thunder Bay to the center of Thunder Bay river; thence up the center of Thunder Bay river to the place of beginning.

The Second ward includes all that part of said city within the following boundaries: Commencing at a point in the center of Thunder Bay river and Second street; thence along the center of Second street to a point where it intersects the quarter line of section 27; thence west along said quarter line to the west line of section 28; thence north on the west line of section 28 to the northwest corner of section 28; thence east along the north line of section 28 to a point in the center of Thunder Bay river where the center of said river intersects the north line of section 28; thence along the center of said river to a point where the center of river intersects with section line between sections 21 and 28; thence east along said section line to the northwest corner of northeast quarter of

Burlington
Route

Best Line O ST. PAUL, MINNEAPOLIS,
 Chicago or E Black Hills and Pacific Coast.
 St. Louis

Alpena Iron Works, — ALL KINDS OF —
SPECIAL MACHINERY
—C. B. WARREN, Proprietor.— **HORSE-POWERS AND ENGINES.**

20

R. L. POLK & CO.'S

northeast quarter of section 28; thence south on quarter line to southwest corner of northeast quarter of section 28; thence east on quarter line to a point where it intersects the center of Fifth street; thence along the center of Fifth street to a point where it intersects the center of Maple street; thence along the center of Maple street to a point where it intersects the center of Washington avenue; thence east along the center of Washington avenue to a point where the center of Washington avenue intersects the center of Plains street, to a point where the center of Plains street intersects the center of Fifth street; thence along the center of Fifth street to the corner of lots 20 and 21, in block 8, city of Alpena; thence on the line between said lots 20 and 21 to a point in the center of Thunder Bay river opposite said line; thence along down center of Thunder Bay river to place of beginning.

The Third ward includes all that part of said city included within the following boundaries: Commencing at a point in the middle of Thunder Bay river opposite a line between lots 20 and 21, in block 8; thence along between said lots 20 and 21, in block 8, to Fifth street; thence along the center of Fifth street to a point where Fifth street intersects with the center of Plains street; thence along the center of Plains street to a point where the center of Plains street intersects with the center of Washington avenue; thence along the center of Washington avenue to a point where the center of Washington avenue intersects with the center of Maple street; thence along the center of Maple street to a point where the center of Maple street intersects with the center of Fifth street; thence along the center of Fifth street to where it intersects with the south boundary line of the northwest quarter of northwest quarter of section 27; thence west along said boundary line to the southwest corner of northeast quarter of northeast quarter of section 28; thence north to the northwest corner of the northeast quarter of the northeast quarter of section 28; thence west to a point in the center of Thunder Bay river where it intersects with the section line between sections 21 and 28; thence up the center of Thunder Bay river to a point where the center of said river again intersects with the section line between sec-

KINSEL BROS., PRESCRIPTION
DRUGGISTS

BECK MALTING and BREWING CO.,
MNFRS. OF PILSENER EXPORT BEER
SHERBET, BIRCH BEER, GINGER ALE, Etc.

ALPENA CITY DIRECTORY.

21

tions 21 and 28; thence west to the west line of sections 21 and 28; thence north to the center of Thunder Bay river; thence down along the center of said river to a point where the center of said river intersects section line between sections 21 and 28, near Potter's lumber mill; thence east along said section line to the southeast corner of section 21; thence north along the east boundary line of section 21 to a point where it intersects the center of Ninth street; thence along the center of Ninth street to a point opposite the center of Ninth street in the center of Thunder Bay river; thence down along the center of Thunder Bay river to the place of beginning.

The Fourth ward includes all that portion of said city lying westerly and southerly of Thunder Bay river, not included in said wards First, Second and Third.

The Fifth ward includes all that part of the city within the following boundaries: Commencing at a point on the shore of Thunder Bay directly opposite a line between lots one and two in block one of Wade's addition of the city of Alpena; thence along in a direct line to the corner of lots one and two; thence on a line between said lots to Mill street; thence to and across Mill street to a point where Mill street intersects the center of Lake street; thence along the center of Lake street to a point where the center of Lake street intersects the section line between sections 22 and 23; thence north on said section line between sections 22, 23, 15 and 14, to the northeast corner of the northeast quarter of the southeast quarter of section 15; thence west in a direct line to the northwest corner of the northwest quarter of the southwest quarter of section 16, thence south along the west line of sections 16 and 21 to the center of Thunder Bay river; thence down along the center of Thunder Bay river to a point in center of said river directly opposite boundary line of the Gilchrist lumber dock; thence along the outside boundary line of Gilchrist lumber dock and the shore of Thunder Bay to the place of beginning.

The Sixth ward includes all that portion of said city lying on the easterly and northerly side of said Thunder Bay river and not included in said Fifth ward.

W. E. Rogers, { Farming Lands in the Counties of Alpena,
Alcona, Montmorency and Presque Isle.
Echo Block, 119 East Chisholm Street

Lots for Sale. O. L. PARTRIDGE,

116 E. CHISHOLM.

22

R. L. POLK & CO.'S

CITY OFFICERS.

Office of the Mayor, 107 N 2d.

City election held first Monday in April.

Mayor—Andrew Harshaw.

Recorder—Wm A McDonald, office 106 w Chisholm.

Comptroller—John S McVicar.

Treasurer—James H Kerr.

APPOINTIVE OFFICERS.

City Attorney—George B Greening.

Street Commissioner—Patrick Gibbons.

Marshal—E A Westrope.

Police Justice—Henry Clothier.

Chief Fire Dept—Wm Sterling.

City Physician—Arthur Wilkinson.

Harbormaster—David Lincoln.

Bridge Tender—John Chapman.

Poundmaster—Samuel Defoe.

COMMON COUNCIL.

Meets first and third Monday evenings of each month in the Council Chamber, over Hose House No 1, cor 3d and River.

President—Andrew Harshaw.

Clerk—Wm A McDonald.

ALDERMEN.

1st Ward—Abram R Blakley, David Holmes.

2d Ward—Frank White, Fred A Ellis.

3d Ward—James Bowden, Dan A Campbell.

4th Ward—Martin Crawford, Wm G Wixon.

5th Ward—Alex Campbell, Wm Manion.

6th Ward—Alex Daoust, Frank Beck.

STANDING COMMITTEES.

Fire Department—A Campbell, Beck, Bowden.

Fire Limits—Crawford, White, D A Campbell.

James E. Field & Co. Drugs, Paints
• and Oils. •
119 N. SECOND ST.

Archie McInnis, { Blacksmithing in all its Branches. Agent
for all kinds of Agricultural Implements.
—112 SOUTH THIRD STREET.—

ALPENA CITY DIRECTORY.

23

Ordinances—Daoust, Beck, Ellis.
Streets and Sewers—Wixon, A Campbell, Blakley.
Ways and Means—Manion, White, Holmes.

ORDER OF BUSINESS.

Calling roll.

Reading and correcting journal of las session.

Unfinished business.

Presentation of communications.

Presentation of petitions.

Reports of officers as follows: 1. Comptroller. 2. City Attorney. 3. Police Justice. 4. Other officers.

Reports of committees in the following order: 1. Ways and Means. 2. Streets and Sewers. 3. Fire Department.

4. Fire Limits. 5. Ordinances. 6. Special.

Resolutions and miscellaneous.

BOARD OF EDUCATION.

Meetings second Wednesday of each month at Recorder's Office.

President—Andrew Harshaw.

Secretary—Wm. A. McDonald.

Treasurer—Andrew Harshaw.

Superintendent—L S Norton.

Principal—G A Hunt.

Trustees—1st Ward—Charles H Reynolds. 2d Ward—Charles W Trask. 3d Ward—George Pamerleau. 4th Ward—Sylvester Stewart. 5th Ward—Thomas German. 6th Ward—Gus Zadow.

Executive Committee—Andrew Harshaw, George Pamerleau, Charles H Reynolds, Sylvester Stewart.

Examining Committee—L S Norton, Thos German, Charles W Trask.

Finance Committee—Charles W Trask, Thos German, Gus Zadow.

Library Committee—Sylvester Stewart, Charles H Reynolds, Thos German.

School Committee—Sylvester Stewart, Charles H Reynolds, Thos German.

Burlington
Route

Best Line ST. PAUL, MINNEAPOLIS,
Chicago or Black Hills and Pacific Coast.
St. Louis

THE DUNLOP DENTAL CO.

OFFICE HOURS:
8 to 12 A. M., and
1.30 to 5.30 P. M.
Rooms 1, 2 and 3
e Davison Block. e

24

R. L. POLK & CO.'S

BOARD OF EQUALIZATION AND REVIEW.

In session about the 20th and 25th of June each year, in Council Chamber over Hose House No 1.

MEMBERS.

The Comptroller, the City Attorney and one Supervisor for each ward, as follows:

- 1st Ward—Eugene H Furbush.
- 2d Ward—James J Potter.
- 3d Ward—Duncan McIntosh.
- 4th Ward—E Maynard.
- 5th Ward—John J Murphy.
- 6th Ward—Samuel Groh.

BOARD OF HEALTH.

Meets in Recorder's office, second Friday of each month.

President—Henry Thompson.
Secretary—Wm A McDonald.
Physician—Arthur Wilkinson.

Members—1st Ward, Rudolph Wietersheim; 2d Ward, Wm Crawford; 3d Ward, I Kositchek; 4th Ward, Henry Thompson; 5th Ward, Joseph Reineke; 6th Ward, Joseph LeClair.

JUSTICES OF THE PEACE.

Otto Gjord, James L McDonald, Henry Clothier.

CONSTABLES.

- 1st Ward—John Graves.
- 2d Ward—James Rutledge.
- 3d Ward—I Kositchek.
- 4th Ward—Thomas Dougherty.
- 5th Ward—Charles Asselin.
- 6th Ward—John Madigan.

POLICE DEPARTMENT.

Headquarters—Hose House No. 1.
Chief—Edward A Westrope.

For Hardware, STOVES
and FARM IMPLEMENTS.
F. W. HAGEN, 353
Dock St

FRANK C. HOLMES, GROCERIES

PROVISIONS, HAY AND GRAIN.

ALPENA CITY DIRECTORY.

25

Judge—Henry Clothier.
Sergeants—Edward A Ruell, Charles A Dewar.
Patrolmen—Archibald McDonald, Victor Lareau, John Golling, Matthew Ammersdoerfer, Anthony J Kowalski, Frank Prena, Thomas Hardy.

FIRE DEPARTMENT.

Headquarters—Corner 3d and River.

Chief—Wm Sterling.

Assistant Chief—Wm Todd.

Eighteen fireman.

Hose House No. 1—Corner 3d and River. Hose Cart—Foreman, Ephraim McMillen. Driver, Frank E Hoffmann.

Hose House No 2—Fletcher between Dock and Merchant.
Hose Cart—Foreman, Daniel Bunker.

FIRE ALARM BOXES.

Fire Bell Signals—One ring indicates 1st Ward; two rings 2d Ward; three rings 3d Ward; four rings 4th Ward.

Location of Boxes—1st Ward—D Holmes' grocery, cor State and Campbell Track.

2d Ward—Hose House No 1, cor 3d and River; C Alpern's residence, cor Lewis and 2d; T G Stacey, 3d st; Andrew Harshaw's residence, 240 W Washington av.

3d Ward—Hose House No 2, Fletcher between Dock and Merchant; W H Phelps' residence, cor Dock and Bosley; H J Johnson's residence, 225 W Miller; Wm Todd's residence, 220 Fair av; A Campbell's residence, 8th.

4th Ward—John Crawford's residence, Chisholm.

ALPENA COUNTY OFFICERS.

Court House, bounded by 8th, 9th, Chisholm and Lockwood.
Circuit Judge—Hon Robert J Kelley.
Sheriff—John McLaughlin.
Clerk—A J Simmons.

ARTIST MATERIALS & E. C. NASON'S
AND SHEET MUSIC & CENTENNIAL BOOK STORE.

Alpena Mattress Co.,

Dealers in FEATHERS and Manufacturers of FINE BEDDING.
Cor. Tawas and Seventh Sts.

26

R. L. POLK & CO.'S

Deputy Clerk—Jeriah L. Currier.
Treasurer—Robert H. Rayburn.
Prosecuting Attorney—L. G. Dafeo.
Register of Deeds—Charles Noack.
Judge of Probate—G. M. Slusser.
Circuit Court Commissioner—J. E. Mills.
Surveyor—Frederick A. Rice.
Coroners—J. E. Denton, G. A. Shannon.

BOARD OF SCHOOL EXAMINERS.

Secretary—J. A. Case.
Examiners—Joseph Cavanagh, L. S. Norton.

CIRCUIT COURTS.

The twenty-sixth judicial circuit consists of the counties of Alpena, Montmorency, Otsego and Presque Isle, and is presided over by Judge Robert J. Kelley. The terms of the court for 1893 are as follows:

Alpena County—February 14th, May 2d, August 8th and November 7th.

Montmorency County—May 23d and October 17th.

Presque Isle County—January 10th, June 13th and October 10th.

TOWNSHIPS AND TOWNSHIP OFFICERS.

Alpena—Wm. Morris, Supervisor; John D. Sheahy, Clerk; Paul Weiner, Treasurer; Charles Kirchof, Highway Commissioner; Thomas Beriault, School Inspector.

Green—A. B. Green, Supervisor; Walter F. Richardson, Clerk; Melvin B. Spratt, Treasurer.

Long Rapids—John Butler, Supervisor; W. A. LeRoy, Clerk; L. F. Clewley, Treasurer; Thomas Christiansen, Highway Commissioner.

Maple Ridge—John J. Cathro, Supervisor; J. D. Titus, Clerk; Thomas McKay, Treasurer.

Ossineke—Ezekiel Gerow, Supervisor; John Simmons, Clerk; Elisha Rayburn, Treasurer; Eugene Wright, Highway Commissioner; James Early, School Inspector.

• LIME, HAIR, BRICK, • **R. COLLINS,**
Plaster Paris, Fire Clay, 151 WATER STREET

Paterson & Small, Real Estate Dealers,

114 SECOND STREET.

ALPENA CITY DIRECTORY.

27

Sanborn—E. A. Stone, Supervisor; O. W. Bressette, Clerk; E. C. Sanborn, Treasurer; Charles Belmore, Highway Commissioner.

Wilson—Wm. Mulvaney, Supervisor; N. M. Breckenreid, Clerk; James Ouellette, Treasurer.

JUSTICES OF THE PEACE IN ALPENA COUNTY.

Alpena—Colin McKenzie, Thomas Beriault, Wm. Monaghan, Charles H. Benway.

Green—Wm. Menery, David Thompson, James Kimball, John P. Wentworth.

Long Rapids—Joseph Bryan, Benjamin D. Atwood, James Brown, John M. Wilson.

Maple Ridge—Francis Dowling, Henry Freese, Lorenzo D. Wyman.

Ossineke—Floyd Stoddard, James Early, Robert Noble.

Wilson—James Irwin, James Eagle, Allen King, R. G. Curtis.

MICHIGAN STATE GOVERNMENT.

EXECUTIVE.

Governor—John T. Rich, Elba, salary \$4,000.

Lieutenant-Governor—J. Wight Giddings, ——— *

Secretary of State—John W. Jochim, Ishpeming, salary \$800.

State Treasurer—Joseph F. Hambitzer, Calumet, salary \$1,000.

Auditor-General—Stanley W. Turner, Roscommon, salary, \$2,000.

Commissioner of the Land Office—John G. Berry, Vanderbilt, salary, \$800.

Attorney-General—Adolphus A. Ellis, Ionia, salary \$2,500.

Superintendent of Public Instruction—Henry R. Pattengill, Lansing, salary, \$1,000.

APPOINTED BY THE GOVERNOR.

Commissioner of Railroads—Simeon R. Billings.

Commissioner of Insurance—Wm. E. Magill.

* The Lieutenant Governor is paid legislative per diem during the session of the Legislature.



Best Line ST. PAUL, MINNEAPOLIS,
Chicago or Black Hills and Pacific Coast.
St. Louis



Best Line **O ST. PAUL, MINNEAPOLIS,**
Chicago or **Black Hills and Pacific Coast.**
St. Louis **E**

Commissioner of Labor Statistics—
Commissioner of Mineral Statistics—James B Knight.
Commissioner of Banking Department—Theodore C Sherwood.

State Librarian—Mrs Margaret Custer Calhoun.
State Inspector of Illuminating Oil—John O'Brien.
State Inspector of Salt—George W Hill.
State Veterinarian—E A A Grange.
Game and Fish Warden—Charles S Hampton.
State Geologist—Charles E Wright.

SUPREME COURT.

CHIEF JUSTICE.

Term Expires.

Frank A Hooker, Charlotte.....Dec 31, 1903

ASSOCIATE JUSTICES.

John W McGrath, Detroit.....Dec 31, 1895
Charles D Long, Flint.....Dec 31, 1897
Claudius B Grant, Detroit.....Dec 31, 1899
Robert M Montgomery, Grand Rapids.....Dec 31, 1901
Clerk—Charles C Hopkins, Lansing.
Reporter—Wm D Fuller, Newaygo.

The salary of each Justice of the Supreme Court is \$5,000, and his term of office ten years. The salary of the Reporter is \$1,500; of the Clerk, fees.

MICHIGAN CONGRESSMEN.

THE SENATE.

*James McMillan, term expires March 4th, 1895.
*Francis B Stockbridge, term expires March 4th, 1899.

HOUSE OF REPRESENTATIVES.

- 1 Levi T Griffin.
- 2 James S Gorman.
- 3 *Julius C Burrows.
- 4 *Henry F Thomas.
- 5 George F Richardson.



Best Line **O ST. PAUL, MINNEAPOLIS,**
Chicago or **Black Hills and Pacific Coast.**
St. Louis **E**

The story of Picturesque Mackinac has caused thousands of strangers to visit our Northern Lakes. Its truthful pictures by both pen and pencil excite wonder and admiration. The original design, embracing both illustrative and typographical features, has recently been much improved, and the revised edition, now in press,

A copy of the work will be forwarded on receipt of 5 cents in stamps to pay postage.

A synopsis of the book, under title of "Millionaire Voyages on Northern Seas," containing additional routes and rates, mailed free of charge, on application.

will certainly prove the most powerful exponent of the Great Lakes ever published, while as a tourist guide it is unrivalled, as it both interests and instructs. Address E. B. WHITCOMB, DETROIT, MICH.

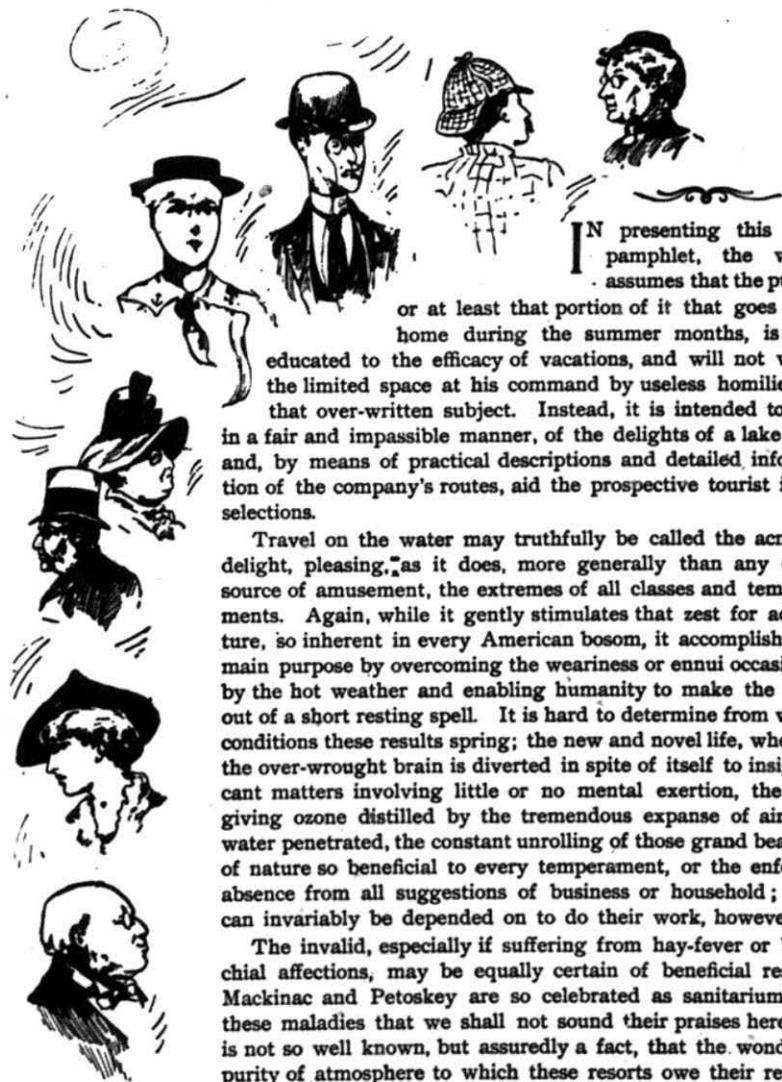

I N presenting this little pamphlet, the writer assumes that the public, or at least that portion of it that goes from home during the summer months, is well educated to the efficacy of vacations, and will not waste the limited space at his command by useless homilies on that over-written subject. Instead, it is intended to tell, in a fair and impassible manner, of the delights of a lake trip, and, by means of practical descriptions and detailed information of the company's routes, aid the prospective tourist in his selections.

Travel on the water may truthfully be called the acme of delight, pleasing, as it does, more generally than any other source of amusement, the extremes of all classes and temperaments. Again, while it gently stimulates that zest for adventure, so inherent in every American bosom, it accomplishes its main purpose by overcoming the weariness or ennui occasioned by the hot weather and enabling humanity to make the most out of a short resting spell. It is hard to determine from which conditions these results spring; the new and novel life, whereby the over-wrought brain is diverted in spite of itself to insignificant matters involving little or no mental exertion, the life-giving ozone distilled by the tremendous expanse of air and water penetrated, the constant unrolling of those grand beauties of nature so beneficial to every temperament, or the enforced absence from all suggestions of business or household; they can invariably be depended on to do their work, however.

The invalid, especially if suffering from hay-fever or bronchial affections, may be equally certain of beneficial results. Mackinac and Petoskey are so celebrated as sanitariums for these maladies that we shall not sound their praises here. It is not so well known, but assuredly a fact, that the wonderful purity of atmosphere to which these resorts owe their reputa-

tion, gives to the lake voyage the same curative properties, and the sufferer may embark with certainty of being so benefited in the outset that his trip will be thoroughly enjoyable.

SOLID COMFORT EN ROUTE

I S an expression full of meaning to the experienced traveler; suggesting that a pleasant journey may have much to do with subsequent enjoyments. The company has considered it so, and always shapes its policy so as to anticipate every want of its patrons. Started in 1850 with the parent route between Detroit and Cleveland, its capital now exceeds a million dollars, and it owns a fleet of

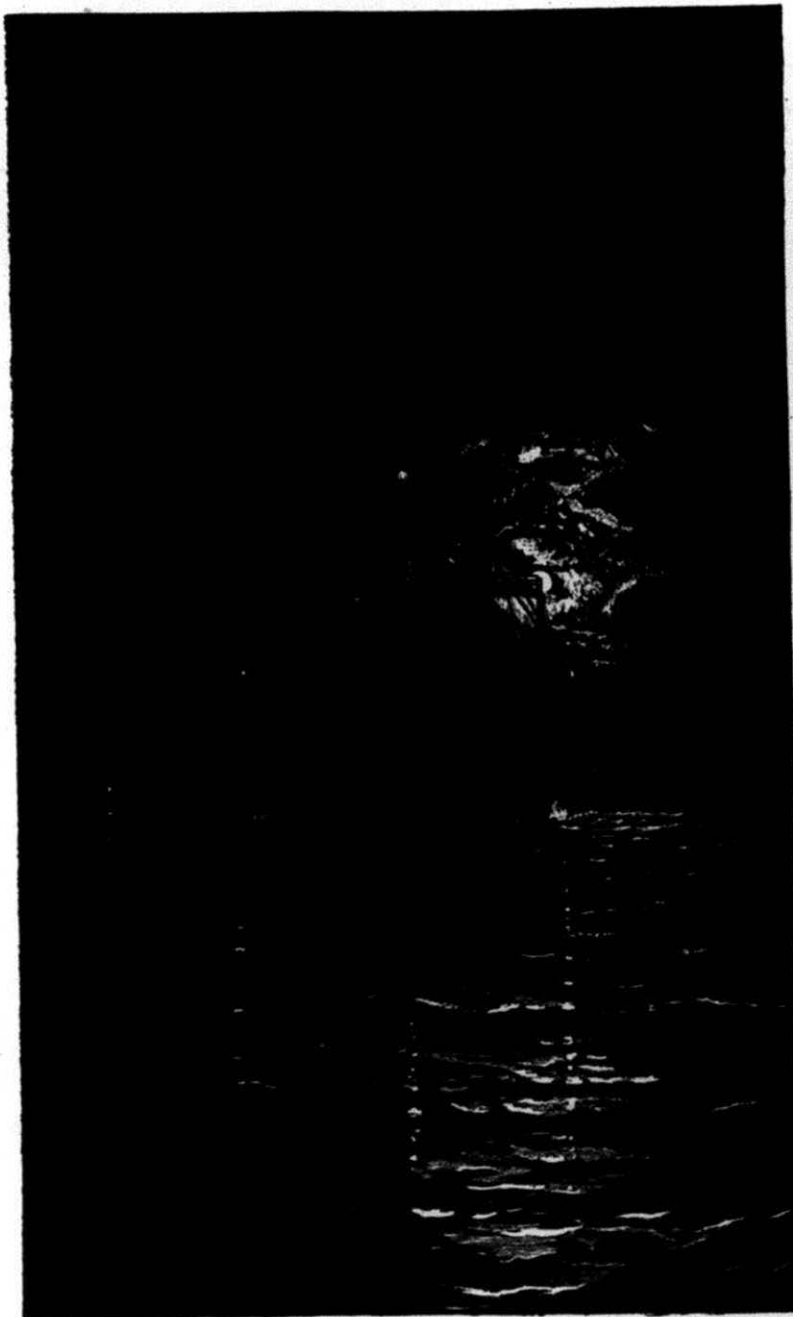

MIDNIGHT ON LAKE ERIE.

five steamers, the largest, swiftest and most luxurious on fresh waters. The company builds none but steel vessels of the strongest pattern, thus securing, with the addition of sufficient watertight compartments, practical indestructibility.

While all the newest marine ideas of real merit are invariably made use of, the policy of the management is well defined in the uniformity of general design. The steamers are roomy side-wheelers, propelled by the Clyde patterned feathering wheels, thereby developing a marvelous speed without the slightest jar or noise. Their forward and after saloons, of solid mahogany, are magnificently appointed and tastefully decorated, and their rooms and parlors replete with wire and hair mattresses, Pullman blankets, electric lights, etc. The lower saloons are devoted to dining halls, which entirely separate the culinary departments from the main cabins. The cuisine, which is equal to that of any first-class hotel, includes all the luxuries of the season, and the price charged barely meets the outlay. In fact, it may not be egotistical to say that the Detroit and Cleveland Steam Navigation Co. offers to persons of fastidious tastes the only solid satisfaction to be found in inland travel.

THE LAKE ERIE DIVISION.

BETWEEN Detroit and Cleveland may be called the main stem of the company's lines. Operated between two large cities, a sufficiently steady patronage is received to warrant the best of service, and to this end two mammoth sister ships have just been built. Their extraordinary size and grandeur has placed the route in the front rank of that comparatively small array of trunk lines to which travelers of experience look forward with pleasant anticipations. We may describe the new City of Detroit, the latest addition, as being 300 feet long by 72 feet wide and 16 feet molded depth, with hull divided into nine water-tight compartments. The boilers are four in number, and carry 110 lbs. of steam. The engine is a compound beam of 2700 horse-power. The grand saloon is of solid mahogany, and contains a double tier of state-rooms connected by a broad gallery. It is 240 feet in length, and its dome rises 20 feet overhead. There are over 140 state-rooms and parlors, each lighted by an electric lamp. The City of Cleveland is similar in every respect. A steamer leaves either city late in the evening and arrives at her destination long before breakfast, making connections with all arriving and departing trains, and forming by far the shortest and cheapest as well as the most delightful route between many far distant cities. Steady travelers, usually confined to the hot, dusty, noisy rail car, always avail themselves of the charming quiet, cool fresh air and luxury of a full night's rest afforded by this water route. The Sunday night trips, from June to September, are very popular and have proved a great convenience.

Passengers intending to continue their voyage on the steamers of the Lake Huron Division may so plan their departure from Cleveland as to make direct connections at Detroit, or have a day for sight-seeing. The Tuesday or Thursday



MOONLIGHT ON THE LAKE.



SEE'S EYE VIEW LAKE HURON DIVISION, DETROIT AND CLEVELAND STEAM NAVIGATION COMPANY.



A LUMBER PORT.

steamer from Cleveland finds the other almost ready to depart, while the Friday or Sunday steamer will necessitate a stay in Detroit till evening. In either case the Lake Huron steamer will be found at the Company's dock on the arrival of the Lake Erie steamer, and passengers may at once transfer to and take breakfast on the former, which they can make their home.

Passengers arriving in Detroit by rail or otherwise, on Tuesday and Thursday evenings, and intending to take the Lake Huron steamer the next morning, may at once proceed on board and occupy their state-rooms free of extra charge, thus becoming settled down and in a position to enjoy, as a spectator, the exciting scenes incident to departure the next day.

THE LAKE HURON DIVISION

EXTENDS from Detroit to Mackinac Island on the Straits of Mackinac, a distance of 350 miles, mostly through Lake Huron. From Detroit to Port Huron, at the foot of the lake, the scenery is most charming, embracing the headwaters of the Detroit River, the placid Lake St. Clair, the far-famed Government ship canal, the famous St. Clair Flats fishing and shooting ground and the majestic St. Clair River. From Port Huron, all suggestion of land disappears on the starboard bow, and only shows faintly on the port or American side. Occasionally, when the steamer approaches a way port, the passengers have time to gather some ideas of the characteristics and occupations of the inhabitants of this purely lumber region, but for the most part of the twenty-four hours spent on Lake Huron, they will experience the sensation of being in midlake.

Considerable interest attaches to many way ports because of their note as camping or resorting spots. At St. Clair or Port Huron clubs are constantly located from July to September, and at Oscoda, Alpena, Cheboygan and St. Ignace bodies of hardy men may frequently be seen embarking or debarking. Those leaving the steamer are making for some inland lake or stream; the others need naught but the trophies of their skill to tell of their whereabouts during the preceding two weeks. In fact, the whole of the country surrounding Mackinac offers endless attractions to the adventurous. Well-stocked rivers and lakes abound, and the interminable forest is still overrun with furred and feathered creatures.

After touching at Mackinac, the steamers cross to the freight terminus of the route at St. Ignace. This occupies from four to six hours, and those who wish to return at once can, without laying over, see considerable of the main points of interest at the famous National Park, if they engage one of the charioteers for a drive.

This delightful round trip of 920 miles from Cleveland or 700 miles from Detroit occupies $4\frac{1}{2}$ days from the former or $2\frac{1}{4}$ days from the latter point. It costs but a trifle more than \$4.00 per day all told, and at that price is most emphatically within the reach of all. You cannot go anywhere and compass so much enjoyment and solid comfort by the way. A summer trip should be planned to get all the quiet and fresh



ARCH ROCK, FROM THE BEACH.

air possible. Such complete relief is only found by taking a water trip, where the scenery is varied and attractive, and there is ample time for a good look at every interesting object.

THE COST OF A ROUND TRIP

CANNOT be intelligently shown without some explanation. By the company's advanced system, meals and berths are not included in the price of a ticket, and patrons are at liberty to provide for themselves if they so desire. Berths are in rooms, and cost \$1.00 for the upper or \$1.50 for the lower, on each steamer, no matter if the trip be one or two nights. The whole room accommodates three persons and costs \$2.50. Meals cost 50 cents each and may be estimated by the time card. These expenses are invariable, except for children under five, when the meals are 25 cents. Our table of costs is not guaranteed, but the figures are more likely to fall below than rise above the estimate.

	FROM CLEVELAND.	FROM DETROIT.
Transportation	\$ 9.00	\$ 7.00
Meals	5.00	4.00
An upper berth for the trip	4.00	2.00
Total with upper berth	\$18.00	\$13.00
Extra for a lower berth	2.00	1.00
Total with lower berth	\$20.00	\$14.00
Two persons in one room	38.00	27.00
Third person, add transportation and meals	14.00	11.00
Total cost, three persons in one room	\$52.00	\$38.00

Only the transportation is purchased in a through ticket. Meals and berths are arranged for exclusively by the company.

MACKINAC ISLAND.

THE rockgirt, fairy isle, sitting like an emerald gem in the clear, pellucid wave, rises majestically from the crystal waters, which cover but cannot conceal the glistening, white pebbly depths beneath. It is the central point of the three great lakes. It knows no land breeze, hence the winds are always cool and refreshing; they never cease flowing. Its area is over two thousand acres, of which the national park and military reservation comprise about nine hundred. The natural scenery is unsurpassed. Nature seems to have exhausted herself in the manifold objects of interest which meet the eye in every direction. The lover of Mother Earth will hardly grow weary of wandering through its shaded glens, and climbing over its rugged rocks, each day bringing to light some new object of beauty and interest. Longfellow, in his poem of "Hiawatha," has put into English verse some of its wild Indian legends, which people every rock and glen with spectral habitants. If the poetic muses are ever to have a new Parnassus in America, they should certainly fix on Mackinac Island. Hygeia, too, should place her temple here, for it is one of the purest, dryest, clearest and most healthful of atmospheres.

Nothing can exceed the beauty of this island. It is a mass of calcareous rock, rising from the bed of Lake Huron, and reaching a height of more than three hundred feet above the water. Some of its cliffs shoot up perpendicularly, and tower in pinnacles like half ruined gothic steeples. The island shows unmistakable evidence of the water having once been two hundred and fifty feet above its present line. It is a mooted question whether the lake has fallen from its original level, or the island has been lifted up. It is cavernous in places, and in these the ancient Indians were wont to place their dead. Portions of the beach are level and well adapted for landings.

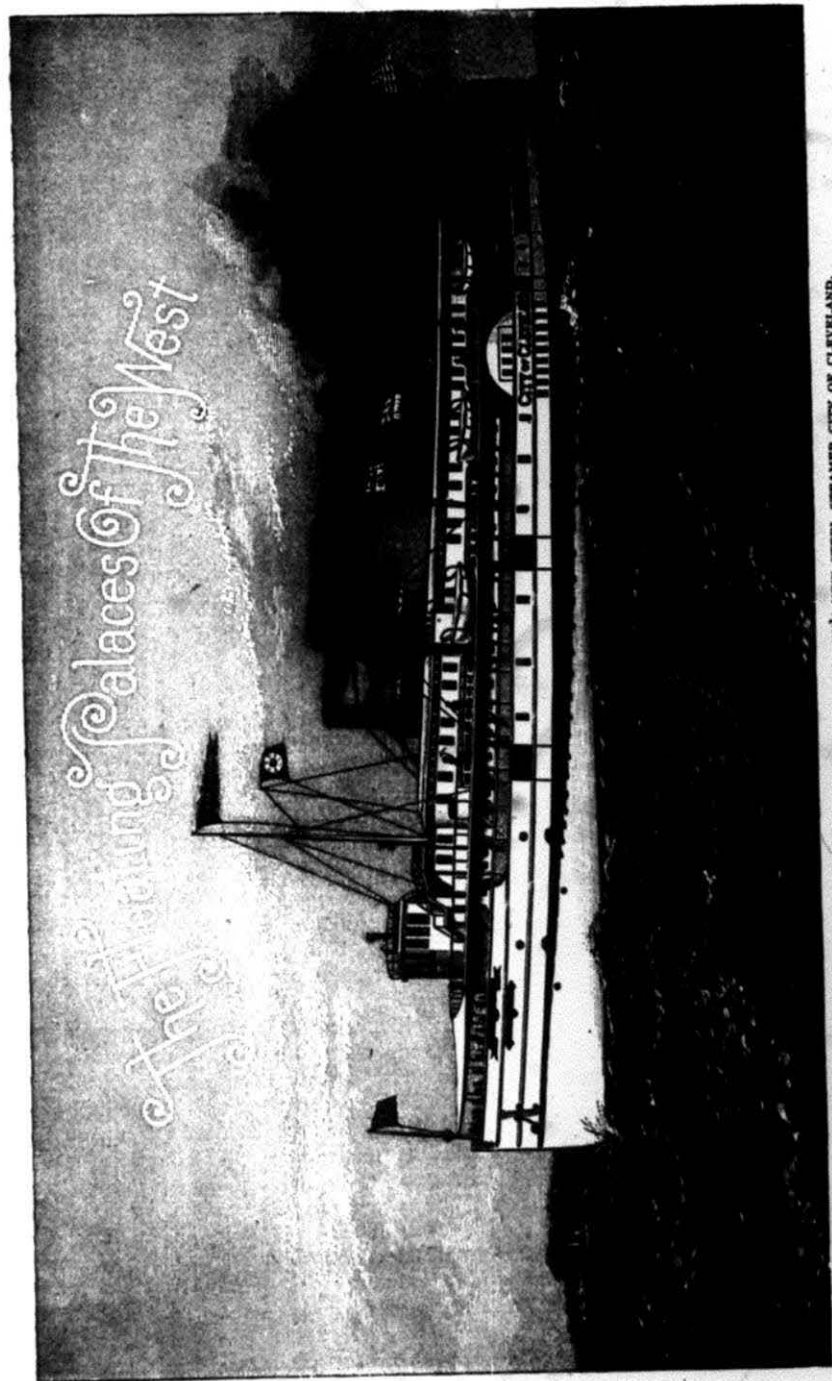

THE DETROIT AND CLEVELAND STEAM NAVIGATION COMPANY'S NEW STEEL STEAMER CITY OF CLEVELAND.

The harbor at the south end is a little gem. In it, vessels can anchor and be sure of a holding, and around it the little old-fashioned French town nestles in primitive style, while above frowns the fort, its white walls gleaming in the sun. This village is a perfect curiosity in itself. Situated at the foot of the bluff, its two streets extend for a distance of a mile along the beach. The buildings are a ridiculous mixture of the modern and antique. Some were brought from Old Mackinaw when the town



A STREET IN OLD MACKINAW.

and fort were removed from that point after the massacre of June 4, 1763. Many of the fences are of the original palisade style. The whole area of the island is one labyrinth of curious glens and valleys. Old fields appear in spots which were formerly cultivated by Indians. In some of them are circles of gathered stones, as if the Druids themselves had dwelt there. The island was formerly covered with a dense growth of rock maple, oak, iron wood, etc., and there are still parts of this ancient forest left, but all the southern limits exhibit a young growth. There are walks and winding paths of the most romantic character among its hills and precipices. From the eminences overlooking the lake can be seen magnificent views of almost illimitable extent, and as the observer gazes from the rocky battlements of the fort upon the surrounding waters, there steals upon him a sense of security which seems a complete bulwark against the host of Summer annoyances.

The late Dr. Drake says: "The island is the most important summer resort to which we can direct the attention of the infirm or the fashionable. As a health resort it is unsurpassed. Its cool, dry air and the living streams of pure water which gush from the lime rock precipices, are just what are needed to bring back the glow of health to the faded cheek, and send the warm currents of life dancing through the system, superseding all necessity for nauseating iron, sulphur and epsom salts."

At watering places generally, all the features of the surrounding scenery are soon familiarized to the eye, which then merely wanders over the commingled throngs of coquettes, dandies, dancers and idlers, and soon returns to inspect the real or fancied infirmities of its possessor. A visit to Mackinac reverses all this. Its natural beauties and historic associations, together with the innumerable lesser attractions which cluster round about, serve to furnish visitors with so much entertainment and variety for either the robust or weakly ones, that ennui which eventually is felt at most resorts need not be experienced here. You eat with a new relish, and sleep like a child.



MACKINAC VILLAGE, AS SEEN FROM THE GUN PLATFORM OF THE FORT.



You row, or ramble, scarcely able to keep your buoyancy within bounds. Dr. Mills, once post surgeon at Mackinac, says: "No better place can be found for sickly girls and puny boys, for worn-out men and women. From the hour of entering Lake Huron, your feelings will indicate that you have passed beyond the reign of miasma, fever, dyspepsia, blue devils and duns, and you look back upon the whole of them with gay indifference, or a feeling of good-natured contempt, as every turn of the steamer's wheel carries you farther into the temperate and genial climate of the lakes, and away from your perplexities. Under these influences real diseases may abate, and the imaginary ones be forgotten, and this salutary mental excitement will not soon die away, for the historic associations, not less than the surrounding scenery, are well fitted to maintain it." Dr. Mann says: "A few whiffs of the air would make your lungs give a hygienic laugh. Children are crazy with animal spirits, and eat in such a way as to demonstrate the paradox that the quantity contained may be greater than the container." These extracts will no

doubt meet with a hearty response from thousands who have visited Mackinac.

Dr. Hammond, the famous physician, says: "I have no hesitation in saying that it is the best summer resort of which I have any knowledge, for persons whose nervous systems are run down, or who desire to be built up and strengthened."

HOTEL ACCOMMODATION

IS a very satisfactory problem at Mackinac. There are innumerable hostleries of every grade of price and corresponding service. If the tourist wishes to study the ancient features of the island from their stronghold, he will put up at the John Jacob Astor House. This was originally the headquarters of the American Fur Company, and a glance at its low ceilings, scored by heavy timbers, its ancient fireplaces, its clumsy iron door locks, and its old storing vaults will satisfy any lover of antiquities, even before he has been invited by the genial proprietor to inspect the account books of four score years ago. The Mission House, at the extreme easterly point of the island, is another relic of ye olden time. Commanding one of the best views on the island, it is very popular with those loving quiet repose.

The place of all places for the fashionable resorters is Plank's Grand Hotel, situated on a commanding eminence at the western end of the island, and facing the straits. This hotel is the largest summer resort in the West, accommodating as it does upwards of 1,000 guests, and representing a capital of \$300,000. Its rates are from \$4.00 to \$5.00 per day, and the season extends from July 1st to September 20th. This tremendous building is 650 feet in length and five stories in height. Its architecture is of the "Old Colonial" style, the distinctive feature being a colonnaded portico, 30 feet wide, upon which the windows of every floor open. The interior is well arranged and fully equal to every demand of the most fastidious taste. The lower floor is occupied exclusively by the dining-hall, drawing-room and private parlors, with the large rotunda office in the center. The dining-hall is a mammoth apartment, capable of seating 600 people. It occupies the space of two stories, the vaulted ceiling being 27 feet overhead. The guest rooms are large, light and airy. Each front suite is provided with a private balcony. The hotel is lighted by gas and electricity, heated by steam, and provided with elevator and electric call and fire alarm bells. It is also supplied with barber shop, bath-rooms, steam laundry and a first-class livery. A metropolitan orchestra is in constant attendance. The grounds have been made very attractive and a casino constructed for indoor sports. The hotel is under the management of Mr. J. O. Plank.



with fast extending suburbs almost touching, are Petoskey, Bay View, Wequetonsing, Harbor Springs and Harbor Point. The most expeditious route is via the G. R. & I. Railway, whose excellent train service renders communication possible at almost any hour of the day. The distance by this route is only thirty-five miles from Mackinac City, the nearest point to Mackinac, on the mainland. They may also be reached by either the day or night lines of steamers by way of Lake Michigan. By these lines the mileage is nearly doubled, and the better part of a day or night occupied in the journey. By far the prettiest route, however, is via the picturesque Inland Line of steamers through Mullet Lake and Indian River. The Michigan Central Railroad leading directly south, touches Topinabee and Indian River in an hour's ride from Mackinac. These points are also local to the Inland Route.

Charlevoix and Traverse City, on Grand Traverse Bay, are best reached by the steamers on Lake Michigan. They are about a days' ride from Mackinac.

A line of splendid steamers makes daily trips to Sault Ste. Marie, leaving Mackinac about nine in the morning, and passing all of the superb scenery of the St. Mary's River by daylight. At the Soo, connections are made with the through steamships running to the north and south shores of Lake Superior and to the Canadian ports situated on Georgian Bay.

In a water trip to Chicago or Milwaukee, there is considerable diversity of choice. The Lake Michigan and Lake Superior Transportation Co.'s steamers running without stops straight through the center of the lake, afford a quick trip and the novelty of being in mid-sea for twenty-four hours. The Northern Michigan steamers, coasting to all important points on the Lake Michigan east shore, and consequently taking up more time, afford the tourist a better opportunity to view the industries of the region. Coming back to the service more directly connected with the island, we may mention that nothing gives a more general idea of its wonders than a trip around its shores in one of the numerous steam yachts. These trips are on at all hours of the day. So, also, are the fishing excursions to Les Cheneaux, than which no more delightful way of spending one day may be contrived. The ferry steamers, and the constant movement of steamers of regular routes, afford excellent opportunities to visit the mainland either north or south at any hour of the day or night.

PETOSKEY is a charming resort situated on the side of a high bluff near the head of Little Traverse Bay. The town numbers 3,500 souls, and has a water front

MACKINAC REGION.

ALL of Northern Michigan's many attractions are within easy reach of Mackinac Island. Indeed, so central is this spot, that the "Mackinac Region," as commonly spoken of, is supposed to include every attraction of the Great Lake Region of Upper Michigan. All methods of travel may be called into use, and all seem to start from a common center or hub, radiating as they do from this small island. Perhaps the most important of these secondary points is the Little Traverse Bay. Here, clustering within a mile or two of each other, and

of $1\frac{1}{2}$ miles, to which a long pier gives considerable character and life. A lofty limestone cliff flanks it on the west. Among its trees may be seen the tents of many "campers," and further on the pretentious villas of wealthy residents. From the verge of this cliff the view is superb. Five miles distant is the ridge of hills that lines the opposite shore of Little Traverse Bay. These sweep in a symmetrical curve around this vast amphitheatre, and follow up the hither shore until they rise and terminate in high cliffs. The white line of pebbly beach which stands out so prominently against the green of the hills now takes an abrupt turn to the left, and forming a crescent two miles long, ends in a wooded point.

No summer resort or watering-place on the continent can boast of purer air, fresher breezes or better hotels. Facilities for recreation are also good. Boating on the bay and short excursions by steamer or railroad may be indulged in at all times. Owing to the salubrious climate and central location, the Western Hay Fever Association makes its headquarters here.

BAY VIEW, of Summer University fame, lies one mile further up the beach. Though but a few years have passed since the location of the grounds, this Assembly has become immensely popular in the East and South, ranking next to Chautauqua in size and completeness. The location is beautiful and no expense has been spared in improving its natural advantages. The land rises in natural terraces from the bay and affords cozy and picturesque sites for the four hundred cottages, of which glimpses may be caught through the trees. Clear cool water has been brought to these cottages through pipes from a never-falling spring further up the hill side.

HARBOR SPRINGS lies six miles further round the shore of Little Traverse Bay. It is located on a beautiful harbor (Wequetonsing) formed by the crescent of Harbor Point. Along the water's edge are large springs from which gush streams of water as clear as air and of a temperature only 12 to 15 degrees above freezing point. The history of the place is full of interest. Pieces of pottery show that it was once a stopping place for the ancient mound builders. It was for many years a central point for the payment of annuities, and for ages a favorite camp ground for the Indians. Many curious legends are extant. Strangers always visit the antiquated Catholic church, founded more than 200 years ago by Marquette.

THE HARBOR POINT RESORT, directly opposite, is singularly favored. The strip of rolling land on which it is situated is hardly more than a stone's throw in width, and while on the outer shore the heavy surf of Lake Michigan rolls grandly over a fine bathing beach, the children may with perfect safety paddle about the harbor within. Besides the large amusement hall and hotel which stands high above the beach on the breezy Lake Michigan side, the resort includes numerous cottages, which are provided for such of the guests as prefer the seclusion of their own roof.

CHARLEVOIX, 18 miles below Petoskey, on the Lake Michigan shore, is a most picturesque spot. The beautiful little town is situated at the mouth of a short strait, the outlet of Round and Pine Lakes. Further up, and just between the lakes, are the handsome grounds and residences of the Kalamazoo and Chicago Resorts, which occupy the north and south shores respectively.



BAY VIEW COLLEGE.

THE INLAND ROUTE is undoubtedly the most interesting one between Mackinac and Petoskey. Nothing short of a water trip through the heart of Florida can compare to this wonderfully novel route by crooked rivers and lovely lakes, across the northern end of Michigan. Even with the former the comparison ends here, as the salubrious climate and the high forest grown shore are lacking. A little steamer leaves Mackinac at 7 o'clock, Cheboygan at 9 o'clock every morning, and after picking her way among logs and booms, past saw-mills and through the lock, steams up the crooked Cheboygan to Mullet Lake. The lake is 12 miles long by 5 wide, with a charming ruggedness of outline, caused by the thickly wooded hills which completely encircle it and form its shores. Topinabee, a favorite spot for campers, is situated at the further end, and here the passengers disembark for dinner. After a short rest the little vessel resumes her journey, and worries through Indian River into Burt Lake, the lower end of which is crossed in reaching Crooked River. The latter stream is the shallowest and most crooked of the three, and although the steamer draws but thirty inches of water, it is only by a constant succession of twists and turns, scrapes and pushes and stops and backs that she gets through to Crooked Lake, where after a run of three miles, she ties up to the wharf at Oden, after an exciting and highly interesting day. A dummy starts immediately on the eight-mile run to Petoskey, where it arrives in season for supper. The little steamers Romeo and Juliet, which compose this line, are marine marvels. A vessel capable of carrying 150 passengers, which may safely and constantly make the trip through mid-lake from Mackinac to Cheboygan, yet at the same time is compact enough to wriggle through stretches of river that would seem impossible to craft larger than a skiff, must be the handiwork of a genius. The twin screw system now in use on the most famous ocean flyers, has been employed in miniature to furnish the motive power. This enables the boat to turn in her own length, but even then, poles and ropes are in frequent demand, and the ingenuity and experience of the captain is taxed to the utmost.

MARQUETTE, the metropolis of Lake Superior country, is a very handsome city. Its business portion displays great activity and metropolitan tastes. Its residences, which are exceedingly beautiful, are placed high up on a bluff to the north, and command a view of the lake for 30 miles. While its central location makes it a capital base of operations for all the lovers of the rod and gun who visit these natural game preserves, it possesses no small attractions within itself. Speckled trout may be caught in the streams near by, while in the bay lake trout of twenty to thirty pounds in weight furnish exciting sport. The hotels are of the best, and everything necessary for hunting and fishing may easily be obtained.

THE TRIP TO THE SOO is worthy of note. The steamer after rounding Mackinac Island follows the northern shore of Lake Huron as far as Detour, at the entrance of the St. Mary's River, where the real interest begins. The river is 62 miles long, and is composed of a succession of beautiful straits and broad lakes. It is almost entirely shut in by high hills, which rise from the water's edge. In the many beauties and eccentricities of the stream and its outline, it is freely compared to the Hudson and other famous rivers. The channel is narrow, crooked and shallow, however, and must be passed by daylight. This is usually accomplished at dawn, this line being the only one which makes it at mid-day. The river is full of islands, and there are many popular hunting and fishing resorts along its course.

SAULT STE. MARIE, a city of 8,000 inhabitants, may be reached by rail or water. There is much of interest about the old place. It lies on the left bank of the river, just below the famous government ship canal, built for the purpose of passing the St. Mary's Rapids. The government works are exceedingly interesting. The immense and perfect structure of masonry, the water power which runs all the machinery necessary to operate the monster gates of the lock, and the dynamos which furnish the electric lighting, are perfect in all their details, and well display man's ingenuity.



LAKE ERIE DIVISION.
Steamers CITY OF CLEVELAND
and CITY OF DETROIT (New)

DAILY LINE BETWEEN

CLEVELAND and DETROIT.

LEAVE CLEVELAND 10.00 P. M.—After the arrival of ALL trains. Passengers due in Cleveland via Bee Line at 9.45 p. m., or via Erie at 9.00 p. m., should notify Conductor of their wish to catch the steamer.

ARRIVE DETROIT 8.00 A. M.—Making connections with EARLIEST trains in every direction. By this route passengers may reach the Saginaw Valley at 10.55 a. m., Grand Rapids at noon, and other points at correspondingly early hours.

LEAVE DETROIT 11.00 P. M.—After the arrival of ALL trains. Passengers due in Detroit via Michigan Central Fast Train at 10.45 p. m., or via Detroit, Lansing & Northern at 10.20 p. m., should notify Conductor of their wish to catch the steamer. By this route passengers may leave Bay City, Saginaw, Grand Rapids, Niles, Kalamazoo, etc., after supper and reach Cleveland following morning.

(Standard Time.)

ARRIVE CLEVELAND 8.30 A. M.—Connecting with EARLIEST trains East, South and Southwest, and reaching Pittsburg or Columbus at noon.

CLEVELAND WHARVES, 23 River Street. DETROIT WHARVES, Foot of Wayne Street.
 The Sunday Night Trips are operated only during June, July, August and September.

LAKE HURON DIVISION.

Steamers CITY OF ALPENA and CITY OF MACKINAC

FOUR TRIPS PER WEEK BETWEEN

DETROIT and MACKINAC.

GOING NORTH.				GOING SOUTH.			
MON P M	WED A M	FRI A M	SAT P M	THUR P M	SAT A M	MON A M	TUES P M
10.00	9.00	9.00	10.00	Mis. Lv.	Detroit ¹ Ar.	1.30	2.00 2.00 1.30
TUES A M	P M	P M	SUN A M	43	"	"	"
2.00	1.00	1.00	2.00	43	"	"	"
ON SIGNAL.							
3.00	2.00	2.00	3.00	50	"	"	"
6.30	4.00	4.00	6.30	62	"	"	"
8.30	6.30	6.30	8.30	82	"	"	"
12.00	7.00	7.00	12.00	124	"	"	"
12.00	10.00	10.00	12.00	124	"	"	"
P M	THUR A M	SAT A M	P M	"	"	"	"
4.30	2.45	2.45	4.30	180	"	"	"
9.00	7.30	7.30	9.00	228	"	"	"
WED A M	P M	P M	MON A M	"	"	"	"
5.30	4.00	4.00	5.30	329	Ar.	Cheboygan ⁸	12.00 11.00 11.00 12.00
7.00	5.30	5.30	7.00	345	"	"	"
7.30	6.00	6.00	7.30	350	"	"	"
7.30	6.00	6.00	7.30	350	Lv.	St. Ignace ⁸	10.00 9.00 9.00 10.00

CONNECTIONS—(1-2) With Railways diverging. (3) P. H. & No. W. Railway. (4) D. B. C. & A. Railway. (5) Bay City Steamers. (6) Inland Route. (7) Steamers for Lake Michigan, Lake Superior and Soo River. (8) Duluth, So. S. & Atlantic Railway for Lake Superior ports.

THIS LAKE LINE of swift steamers furnishes the only reliable, enjoyable and comfortable means of reaching the Summer Resorts of Northern Michigan, Mackinac, Petoskey, Harbor Springs, Bay View, Charlevoix, Traverse City, Les Cheneaux Islands, Sault Ste. Marie, Marquette.

THE LAKE AND RAIL Route formed by the D. & C., and the Duluth, South Shore & Atlantic R'y, is the shortest, quickest and cheapest way of reaching Lake Superior and Northwest points. Fast Express Trains, having elegant parlor or sleeping cars attached, leave St. Ignace immediately after the arrival of the steamer, and reach Sault Ste. Marie in 4 hours, Marquette in 6 hours, the Copper Region in 9 hours, and Duluth in 15 hours.

FOR NORTHWEST POINTS located on the lines of the Northern Pacific R. R., Canadian Pacific R'y, or St. Paul, Minneapolis & Manitoba R. R., this new and interesting route through Lake Huron and across the Upper Peninsula to Duluth will be found the cheapest.

F. E. RANDALL, East. Pass. Ag't, Pittsburg, Pa. GUS. SCHWARTZ, Cent'l Pass. Ag't, Detroit, Mich. T. F. NEWMAN, Gen'l Ag't, Cleveland, O.
 D. CARTER, GEN. MANAGER. E. B. WHITCOMB, GEN'L. PASS. AGENT, DETROIT, MICH.

STEAMERS RUN UNTIL DECEMBER 1.

BECK MALTING BREWING CO., **CHOICE GOODS.** **National Export,** **The QUEEN OF BEERS.**

ALPENA CITY DIRECTORY.

- 6 *Darius D Aitkin.
- 7 Justin R Whiting.
- 8 *Wm S Linton.
- 9 *John W Moon.
- 10 Thomas A E Weadock.
- 11 *John Avery.
- 12 *Samuel M Stephenson.

Those marked * are Republicans.

BANDS.

Germania Band (18 members.)—401 Dock. Adolph Mursch, leader.
 Norwegian Band (12 members.)—401 Dock. T Weberg, leader.

BANKS.

Alpena Banking Co, of Comstock Bros (private)—221 N 2d. A W Comstock, pres; Wm B Comstock, vice-pres; J B Comstock, cashier.
 Alpena National Bank—Cor 2d and Water. Incorporated February 1, 1883. Capital, \$50,000. Surplus, \$13,000. G L Maltz, pres; F W Gilchrist, vice-pres; J C Comfort, cashier.

BUILDING AND LOAN ASSOCIATIONS.

Alpena Loan and Building Association—116 E Chisholm. Andrew Harshaw, pres; Herman H. Wittelshofer, vice-pres; Orlando L Partridge, sec; James J Potter, treas; Michael O'Brien, attorney.
 Railroad Loan and Building Association—221 N 2d. J C Comfort, sec and treas; W. T. Sleator, attorney.

CEMETERIES.

CATHOLIC.

S s Washington av, w of Thunder Bay river. Andrew Budnik, sexton.

W. E. Rogers, { **REAL ESTATE AGENT**
 Echo Block, 119 East Chisholm Street.

REAL ESTATE, O. L. PARTRIDGE, 116 E. CHISHOLM.

30

R. L. POLK & CO.'S

EVERGREEN (PROTESTANT).

Washington av, w of Thunder Bay river. Frederick W Werth, sexton.

HEBREW.

Washington av, w of Thunder Bay river.

NORWEGIAN.

Washington av, w of Thunder Bay river.

CHURCHES.

BAPTIST.

Cor Lockwood and 3d. Organized and erected 1867. Charles E Lee, pastor. Sunday services, 10.30 A M, 7.30 P M Sunday School, 12.10 P M. Prayer Meeting, Thursday evening, 7.30.

CATHOLIC.

St Bernard's, Chisholm cor 5th. Organized 1864. New stone church erected 1883. T D Flannery, pastor. Sunday services, 8 and 10.30 A M. Vespers, 7.30 P M. Catechism, 2 P M. Baptisms, 3 P M. Mass, 7 A M daily.

CATHOLIC—FRENCH.

St Anne's, 325 W Chisholm. Rev Charles H Dequoy, pastor. Sunday services, 8 and 10 A M. Vespers, 3 P M. Sunday School, 2 P M. Baptisms, 1.30 P M. Mass, 8 A M daily.

CATHOLIC—POLISH.

St Mary's, Dock cor Miller. Rev P Opyrohalski, pastor. Sunday services, 10 A M and 3.30 P M. Catechism, 3 P M. Mass, 8 A M daily.

CONGREGATIONAL.

Cor 2d and Lockwood. Organized March 2, 1862. Rev H H Van Auken, pastor. Services, 10 A M, 7.30 P M (winter, 7 P M). Sunday School immediately after morning service. Prayer meeting, Thursday evening, 7.30 P M.

James E. Field & Co. Stationery and
Wall Paper.
119 N. SECOND ST.

C. B. Warren, Propr. ALPENA IRON WORKS, Brass and Iron Founders. —GIVE US YOUR BUSINESS.—

ALPENA CITY DIRECTORY.

31

EPISCOPAL.

Trinity Church, Washington av, bet 1st and 2d. Organized 1865. New church erected, 1883. Rev John Munday, rector. Sunday services, 8 and 10.30 A M, 7.30 P M. Sunday School 12.30 P M.

FREE METHODIST.

Cor Saginaw and 8th. Organized 1890. No pastor. Sunday services, 10.30 A M, 7.30 P M. Prayer meeting, Thursday evening at 8 P M.

HEBREW.

Hebrew Congregation of Beth El, White nr 1st. A Buchhalter, rabbi. Services, every Saturday at 9 A M.

LUTHERAN—GERMAN.

St Paul's, 723 2d. Organized 1874. Rev F W Wendt, pastor. Sunday services, 10.30 A M. Sunday School, 2 P M.

LUTHERAN—GERMAN EVANGELICAL.

Dock, cor Clark. Rev H C Kuechle, pastor. Sunday services, 10 A M, 2 P M and 7.30 P M.

LUTHERAN—NORWEGIAN.

Dunbar, bet 2d and 3d. Rev J A Wang, Pastor. Sunday services, 10.30 A M. Sabbath School, Saturdays from 9 to 12.

METHODIST.

New Church, Chisholm bet 2d and 3d. Rev James L Hudson, pastor. Sunday services, 10.30 A M and 7.30 P M. Sunday School, 12 M. Prayer meeting, Thursday evening at 7.30.

METHODIST MISSION.

S s W Lake 2 e of Commercial. Services, Sunday afternoon and Wednesday evening.

PRE-BYTERIAN.

Washington av, cor 3d. Rev James Middlemiss, pastor. Sunday services, 10.30 A M and 7.30 P M. Sunday School, 12 M. Prayer meeting, Thursday evening at 7.30.



Best Line
Chicago or
St. Louis

ST. PAUL, MINNEAPOLIS,
Black Hills and Pacific Coast.

FOR TRAINING TEACHERS, ALPENA COMMERCIAL AND TEACHERS' INSTITUTE.

32

R. L. POLK & CO.'S

CONVENTS AND PRIVATE SCHOOLS.

- Alpena Commercial and Teachers' Institute, 203 W Washington av. Alexander E Ross, principal.
Felician Sisters, 124 E Miller.
German Lutheran Immanuel School, s s E Clark 1 e of Dock. Rev H C Kuechle, principal.
St Anne's French Catholic School, 325 W Chisholm. David Archambault, principal.
St Bernard's Catholic School, 324 W Chisholm. Conducted by the Sisters of Charity.
St Mary's Polish Catholic School, s s E Miller 2 e of Dock. Conducted by the Felician Sisters.
St Paul's German Lutheran School, 119 W Mirre. Oscar Illing, principal.
Sisters of Charity, 322 W Chisholm.

LIBRARIES.

UNION SCHOOL LIBRARY OF THE CITY OF ALPENA.

Central School. Organized 1873. 3,000 volumes. Free circulation. Under control of Board of Education. Miss Emily E Oliver, librarian.

MILITARY.

- Commander-in-Chief—Governor John T Rich.
Adjutant General—Brigadier General Charles L Eaton, Lansing.
Assistant Adjutant General—Lieutenant Colonel Wm W Cook, Lansing.
Inspector General—Brigadier General Frank J Haynes, Port Huron.
Quartermaster General—Brigadier General George M Devlin, Jackson.
Assistant Quartermaster General—Lieutenant Colonel Stephen H Avery, Lansing.
Paymaster General—Colonel Henry W Carey, East Lake.
Military Secretary—Major Arthur P Loomis, Lansing.

Steele & Son, { Dealers in BEANS, BUTTER,
• EGGS, HAY, FEED, ETC. •
123 WEST CHISHOLM STREET.

Eddy Bros., { Steam and Hot Air Heating.
110 E. WASHINGTON AVENUE.

ALPENA CITY DIRECTORY.

33

- Judge Advocate—Major James T Vincent, Lapeer.
Aides to Commander-in-Chief—Colonels Denman S Wagstaff, Detroit; Bernard S Kaufman, Marquette; Frank A Latta, Battle Creek; Wm A Gavett, Detroit.
State Military Board—Colonel Wm S Green, Detroit; Colonel Fred S Norcross, treasurer, Menominee; Brigadier General Frank J Haynes, *ex officio*, Port Huron; Lieutenant Colonel Wm W Cook, secretary, Lansing.

THIRD INFANTRY, MICHIGAN NATIONAL GUARDS.

Field and Staff.

- Colonel—C R Hawley, Bay City.
Lieutenant Colonel—C L Boynton, Port Huron.
Majors—F J Schmidt, Saginaw; P M Roth, Owosso.
Surgeon—Arthur Wilkinson, Alpena.

ALPENA GUARDS—CO B, THIRD INFANTRY, M N G.

- Meets every Friday evening, at eight o'clock in the Armory, Opera House block.
Captain—W D Hitchcock.
First Lieutenant—Ernst Dust.
Second Lieutenant—Wm A Prince.

MISCELLANEOUS SOCIETIES.

- Alpena County Agricultural Society—101 S 2d. Organized Sept 14, 1878. W B Comstock, Pres; E H Toland, Sec; D D Hanover, Treas. Fair grounds 11th opp Cavanaugh.
Alpena County Bible Society—Depository in Centennial block. J J Potter, Pres; Benjamin Richards, Sec; Adam Ludewig, Treas.
Alpena Driving Park Association—W B Comstock, Pres; E H Toland, Sec and Treas. Park at Alpena County Agricultural Grounds.
Arbeiter Unterstuetzungs Verein (German Benevolent Society), Alpena Lodge—Meets 1st Sunday of each month in Arbeiter Hall, Dock St. Charles Golling Pres; Charles Noack, Cor Sec; Wm Woelk, Treas.

Exchange Library, Books for Sale and for Rent at
E. C. NASON'S
CENTENNIAL BOOK STORE.

Roche & McDougall, { We Make a Specialty of
Heating and Ventilating
Public and Private Build-
ings. 107 W. Chisholm St.

34

R. L. POLK & CO.'S

Young Men's Christian Association—Beebe Block. W H Potter, Pres; George Masters, Vice-Pres; George L Maltz, Treas; James H Kerr, Rec Sec; Arthur B Potter General Secretary.

NEWSPAPERS.

Alpena Argus—(Dem). 120 N 2d. Weekly. Published every Wednesday by J C Viall. Subscription \$1.00 per annum.

Alpena Journal—(Dem). 121 E Chisholm. Weekly. Published every Friday by Arthur T Reed. Subscription \$1.00 per annum.

Alpena Pioneer The—(Rep). 115 and 117 Water. Weekly. Established 1866. Published every Friday by Henry C Hamill. Subscription \$1.50 per annum.

Alpena Zeitung—(Ind). 118 Water. German. Frank Heidemann propr. Published weekly on Friday. \$2.00 per annum.

Evening Echo—(Ind). 123 E Chisolm. Daily. Echo Publishing Co publishers. Subscription 10 cents per week.

POSTOFFICE.

Located in Opera House block, 108-110 Water. Office hours from 7 A M to 8 P M; Sundays from 9 to 10 A M; register and money order department from 8 A M to 5 P M. Thomas White, postmaster.

Free delivery instituted January, 1891. Four carriers make two deliveries and three collections per week day. No delivery Sundays. One delivery on Holidays. Deliveries at 7 A M and 1 P M. Collections, 8.30 A M, 12 M and 4 P M.

Orders are issued in sums of not more than \$100. Larger amounts may be transmitted to the same person by additional orders.

Rates of orders to any part of the United States.—Not exceeding \$5, five cents; \$10, eight cents; \$10 to \$15, ten cents; over \$15 and not exceeding \$30, fifteen cents; over \$30 and not exceeding \$40, twenty cents; over \$40 and not exceeding \$50, twenty-five cents; \$60, thirty cents; \$70, thirty-five cents; \$80, forty cents; \$100, forty-five cents.

B. KRAMER, CUSTOM TAILORING.
Finest Imported and Domestic Goods. All Garments
Kept in Repair One Year Free of Charge.
114 WATER STREET.

**HARRY J. CLARK, FOR MEATS,
AND OYSTERS AND GAME.**
108 N. Second St. 'Phone 1161-R.

ALPENA CITY DIRECTORY.

35

All Foreign orders.—For orders not exceeding \$10, ten cents; over \$10 and not exceeding \$20, twenty cents; over \$20 and not exceeding \$30, thirty cents; over \$30 and not exceeding \$40, forty cents; over \$40 and not exceeding \$50, fifty cents.

Postal notes up to \$4.99, fee three cents.

RATES OF POSTAGE.

The postage on letters to be forwarded in the mails to any part of the United States is two cents per ounce.

Postage to all countries included in the Universal Postal Union: For prepaid letters, five cents per half ounce; for unpaid letters received, ten cents per half ounce; for postal cards, two cents each; for newspapers, if not over two ounces in weight, one cent each; for books or other printed matter, legal and commercial documents, pamphlets, music, visiting cards, photographs, prospectuses, announcements and notices of various kinds, whether printed, engraved or lithographed, one cent per each weight of two ounces or fraction of two ounces; samples of merchandise, ten cents for each eight ounces or fraction thereof, and parcel not to exceed that weight for Canada.

REGISTERED LETTERS.

Valuable letters for any part of the United States and Canada, and the Universal Postal Union, will be registered on application, for which a charge of eight cents (in addition to the postage), will be made.

POSTOFFICES IN ALPENA COUNTY.

Alpena, Bolton, Flanders, Godfrey, Hubbard, Lake, Long Rapids, McSorley, Orchard Hill and Ossineke.

PUBLIC BUILDINGS, HALLS, ETC.

Alpine Block, 101-105 S 2d.
Arbeiter Hall, Dock s e cor Hueber.
Bank Block, s e cor 2d and Water.
Baptist Church, cor Lockwood and 3d.



Best Line O ST. PAUL, MINNEAPOLIS,
Chicago or Et Black Hills and Pacific Coast
St. Louis

Alpena Iron Works, — ALL KINDS OF —
SPECIAL MACHINERY
 —C. B. WARREN, Proprietor.— **HORSE-POWERS AND ENGINES.**

36

R. L. POLK & CO.'S

Beck Block, cor 3d and Chisholm.
 Beebe Block, cor Washington av and 2d.
 Beebe Block (old), 343-347 Dock.
 Blackburn Block, e s N 2d bet Chisholm and River.
 Bolton & McRae Block, Dock cor Fletcher.
 Brand's Block, Chisholm nr cor 1st.
 Cartier Jacques Hall, 417 W Chisholm.
 Catholic Church, Chisholm bet 4th and 5th.
 Centennial Block, Washington av, 1st and Chisholm.
 Central School, 2d bet Dunbar and White.
 City Hall, s w cor 3d and River.
 Comstock Block, 217-221 N 2d.
 Congregational Church, cor 2d and Lockwood.
 County Jail, in block bounded by Chisholm, River, 8th and 9th.
 Court House, in block bounded by 8th, 9th, Chisholm and Lockwood.
 Crawford's Hall, cor W Chisholm and 10th.
 Creighton Block, *see Union Block.*
 Culligan Block, 100-108 S 2d.
 Davison Block, cor 2d and Chisholm.
 Echo Block, 119 E Chisholm.
 Episcopal Church, Washington av bet 1st and 2d.
 Fitzgerald Block, 119-127 W Chisholm.
 Foresters' Hall, Beck Block.
 German Hall, Dock s e cor Hueber.
 German Lutheran Immanuel Church, Dock bet Clark and Lake.
 Gillot Block, cor Fletcher and Dock.
 Globe Hotel Block, Washington av cor 2d.
 Golling Block, 3d cor River.
 Harshaw Block, 2d bet Chisholm and River.
 Hose House No. 1, cor River and 3d.
 Hose House No. 2, Fletcher bet Dock and Merchant.
 Jacques Cartier Hall, 417 W Chisholm.
 Johnrowe Block, 106-108 N 2d.
 Johnson Block, 105-111 Water.
 Longshoremen's Hall, 215 N 2d.
 McDonald Block, River bet 1st and 2d.
 McDonald & Creighton Block, *see Union Block.*

Toilet Articles & Kinsel Bros.

BECK MALTING AND BREWING CO.
NATIONAL EXPORT Brewed Especially for FAMILIAR USE. Give Us a Trial. Orders Promptly Filled.

ALPENA CITY DIRECTORY.

37

Maltz' Opera House Block, cor 2d and Water.
 Mason Block, Water bet 1st and 2d.
 Masonic Block, 115-119 S 2d.
 Masonic Hall, 115-119 S 2d.
 Methodist Church, Chisholm bet 2d and 3d.
 Minton Block, 203-207 N 2d.
 Myers Block, Water cor 2d.
 National Union Hall, cor 2d and Chisholm.
 Norwegian Lutheran Church, Dunbar bet 1st and 2d.
 Odd Fellows' Hall, Centennial Block.
 Owens Block, 410 Dock.
 Pack Block, *see Johnrowe Block, also Alpine Block.*
 Post-Office, 108-110 Water.
 Potter Block, 125-127 N 2d.
 St John's Hall, 203 W Chisholm.
 Trinity Episcopal Church, Washington av bet 1st and 2d.
 Union Block, 2d cor River.
 Walkeen's Hall, 420-422 Dock.

PUBLIC SCHOOLS.

Superintendent—Le Roy S Norton.
 Librarian—Miss Emily E Oliver.
 Central School—2d, bet Dunbar and White. George A Hunt, principal; Miss Helen S Bachman, Miss Mary V Collins, Miss Anna Dafoe, Miss Jennie Dixon, Charles W Drake, Miss Nellie M Johnson, Miss Mary E McLean, Miss Susan A Montague, Miss Margaret H Rayburn, Frank M Root, Miss Syra J Smith.
 Baldwin School—Cor Baldwin and Clinton. Mrs Alta Hepburn, principal; Miss Ida J Smith.
 Cass School—S s Sable, bet 5th and 6th. Miss Cora Small, principal; Miss Elizabeth L McKinnon.
 Franklin School—Lockwood, n e cor 10th. Miss Agnes Dixon, principal; Miss Eva Beekman, Miss Anna Monaghan.
 Garfield School—N w cor Ripley and Catherine. Miss Gertrude M Healy.
 Jefferson School—W Oldfield, n w cor Pine. Miss Emily S Hilliard, principal; Miss Zoe Collins, Miss Norah McArthur, Miss Lillian M Oliver.

REAL ESTATE, { W. E. ROGERS,
 { Echo Block, 119 E. Chisholm Street.

FARMS FOR SALE, O. L. PARTRIDGE, 116 E. CHISHOLM.

38

R. L. POLK & CO.'S

Lockwood School—Se cor W Lewis and S 4th. Miss Cora M McLean, principal; Miss Joanna E Deadman, Miss Ella R Hilliard, Miss Rose Myers, Miss Augusta I Schoepflin, Miss Hattie F Stewart, Miss Anna E Thompson.
Obed Smith School—Dock s w cor W Beebe. Miss Minnie C Dixon, principal; Miss Frances Garvey, Miss Maggie McTavish.

RAILROADS.

Detroit, Bay City & Alpena R R—Depot, W Fletcher, opp Merchant. Harold M Reeves, agent.

SECRET AND BENEVOLENT SOCIETIES.

MASONIC.

(All lodges meet at Masonic Hall.)

Alpena Commandery, No 34 (Knights Templar)—Chartered, 1883. Election of officers on Good Friday, or the regular conclave preceding Good Friday of each year. James H Kerr, E C; F C Holmes, G; M N Bedford, C G; Zebulon M Knight, P; C T Park, S W; F M Younglove, J W; J E Field, Treas; Adam Ludewig, Rec; E H Furbush, St'd B; George F Perkins, Sw'd B; C J Crissman, Warder; Denton Sellick, Sentinel.

A., F. AND A. M.

Alpena Lodge, No 199—Regular communications held first Wednesday of each month. John W Gibson, W M; Charles T Park, S W; James L Morrow, J W; Adam Ludewig, Sec; James E Field, Treas; L F Goll, S D; James Ritchie, J D; Denton Sellick, Tyler.

Hopper Lodge, No 386—Regular communications held first Tuesday of each month. M N Bedford, W M; Geo F McRae, S W; F M Younglove, J W; F C Holmes, Treas; C W Trask, Sec; Fred L Richardson, S D; C J Crissman, J D; Denton Sellick, Tyler.

James E. Field & Co. Stationery and
Wall Paper.
119 N. SECOND ST.

Archie McInnis, { Carriage and Wagonmaker. Repair-
ing Done at the Shortest Notice. <
112 SOUTH THIRD STREET.

ALPENA CITY DIRECTORY.

39

Thunder Bay Chapter, No 74—Regular convocations held first Friday of each month. John N Kelly, H P; C T Park, K; C W Trask, Scribe; James E Field, Treas; Adam Ludwig, Sec; Denton Sellick, Sentinel.

ANCIENT ORDER OF HIBERNIANS.

Division No 1—Meets first Sunday and third Wednesday of each month in Culligan block. John Monaghan, Pres; James Devereaux, Vice-Pres; Thomas Foley, Rec Sec; M F O'Donnell, Fin Sec.

A. O. U. W.

Pine Forest Lodge of Alpena, No 84—Meets every Thursday evening in Mason block. Charles Golling, M W; George Urquhart, Recorder.

G. A. R.

Lockwood Post No 139—Meets second and fourth Wednesday of each month, at G A R Hall. Frank White, P C; C M Deming, V C; D H Davis, V C; J J Porter, Q M; C B Greely, Adj; Dr E Howell, Surgeon.

Lockwood Women's Relief Corps No 55—Meets first and third Tuesday afternoon of each month, at G A R Hall. Mrs Catherine Harrington, Pres; Mrs C B Greely, Sec; Mrs J J Potter, Treas.

L. O. F.

Alpena Court No 293—Meets every Friday at 7.30 P M, in St John's Hall, 203 W Chisholm. Thomas Phillips, C R.

K. OF P.

Alpena Lodge, No 148—Meets every Wednesday at 8 P M, at National Union Hall. Andrew Irwin, C C; I S Canfield, P C; Edward Hutton, V C; I Cohen, M F; Wm Sanford, K of R and S; D A Cameron, M A; A E McGregor, I G; Joseph C Howells, O G.

Burlington
Route

Best Line
Chicago or
St. Louis

ST. PAUL, MINNEAPOLIS,
Black Hills and Pacific Coast.

THE DUNLOP DENTAL CO.

Plates Made of Gold, Aluminum and Vulcanite. All Work Guaranteed. • Rooms 1, 2 and 3 Davison Block.

40 R. L. POLK & CO.'S ALPENA CITY DIRECTORY.

K. O. T. M.

Alpena Tent, No 103—Organized June 30, 1883. Meets every Monday at 7.30 P M, in A O U W Hall. M A Grant, P C; F S Ford, C; R S Aris, L C; R E Ellsworth, R K; Wm Hatton, F K.

Granite Tent, No 378—Organized February 22, 1891. Meets every Thursday at 8 P M, in Fitzgerald Block, Chisholm street. F L Kneale, P C; O O Black, C; J A King, L C; Gus C Winkler, R K; J F Hiser, F K.

Thunder Bay Tent, No 254—Organized February, 1890. Meets every Wednesday at 8 P M, at n w cor 3d and Chisholm. C E Howes, P C; O L Partridge, C; Gilbert Wilson, L C; John Davis, R K; W S Kinsel, F K.

NATIONAL DOTARE.

Alpena Assembly—No regular meetings. G H Warren, Pres; J H Langworthy, Vice-Pres; J C Comfort, Treas; Miss Mary Liedtke, Sec and Collr.

NATIONAL UNION.

Meets every Monday at 8 P M, at their Hall, cor 2d and Chisholm. J W Eales, Pres; George La Marre, Sec.

ROYAL ARCANUM.

Alpena Council, No 143—Meets second and fourth Tuesdays of each month, at National Union Hall, Whitney block. A R Blakely, Regent; J F Nicholson, Sec; G D Bradford, Coll; J J Potter, Treas; Dr A Wilkinson, Medical Examiner.

UNITED STATES OFFICES.

United States Customs, 219 N 2d, John Muellerweiss jr deputy collector.

United States Fish Hatchery, 227 Water, E A Tulian foreman.

United States Weather Bureau, 345 Dock, H McP Baldwin observer-in-charge.

F. W. HAGEN, Leads Them all in PRICES on Hardware, Stoves and FARM IMPLEMENTS. -353 DOCK STREET,-

R. L. POLK & CO.'S

ALPENA CITY DIRECTORY.

1893-94.

ABBREVIATIONS.

adv	advertisement	mngr.....	manager
agt	agent	n.....	north, or north of
assn	association	n e cor.....	northeast corner
asst.....	assistant	nr.....	near
av.....	avenue	n s.....	north side
bds.....	boards	n w cor.....	northwest corner
bel.....	below	opp.....	opposite
bet.....	between	pres.....	president
bdg.....	building	propr.....	proprietor
blk.....	block	publr.....	publisher
blksmith.....	blacksmith	res.....	residence
bkpr.....	bookkeeper	Rev.....	Reverend
carp.....	carpenter	rd.....	road
cash.....	cashier	rms.....	rooms
clk.....	clerk	s.....	south, or south of
col'd.....	colored	s e cor.....	southeast corner
cor.....	corner	sec.....	secretary
e s.....	east, or east of	s s.....	south side
e s.....	east side	supt.....	superintendent
lab.....	laborer	treas.....	treasurer
mach.....	machinist	whol.....	wholesale
mkr.....	maker	w.....	west, or west of
mnfg.....	manufacturing	w s.....	west side
mnfr.....	manufacturer	wid.....	widow

The word street is understood.

ALPHABETICAL LIST OF NAMES.



Aber Daniel G, filer, res 719 W Washington av.
 Abram' Joseph, mill hand, res e s Long Lake av nr limits.
 Acker Andrew W, carpenter, res 236 E Campbell.

Alpena Mattress Co., { **General Upholsterers.**
Best Workmanship.
Prompt Service.
 Cor. Tawas and Seventh Sts.

42

R. L. POLK & CO.'S

Adameczak Valentine, laborer, res 726 Sable.
 Adams Norman N, sailor, res 742 State.
 Adamski Josephine, domestic 702 S 2d.
 Adeski Jennie, nurse Collins House.
 Adeski Rose, waiter Collins House.
 Aikens Samuel, laborer, bds 248 E River.
 Aikin Sadie, domestic 145 S 1st.
 Aikins, *see also* *Bakins*.
 Aikins Andrew, laborer, res 713 S 5th.
 Alberts Henry, laborer, bds Collins House.
 Alden Wm, laborer, res 1111 Dock.
 Aleé Miss Inez, bds 920 W Washington av.
 Aleé Wm, engineer Dyer Wilson, res 920 W Washington av.
 Alex Herman, laborer, res 118 W Campbell.
 Alexander Hugh, laborer, res 1202 W Chisholm.
 Alexander John, blksmith Augustus De Roche, bds American House.
 Alger John J, removed to Detroit, Mich.
 Allan Edward W, removed to West Superior, Wis.
 Allard Joseph, laborer, res 611 Sable.
 Allen Augustus C, carpenter, res 711 S 8th.
 Allen Charles, laborer, res 411 S 8th.
 Allen Elizabeth (wid John), bds 433 Lockwood.
 Allen George, laborer, bds 433 Lockwood.
 Allen John, teamster, bds 433 Lockwood.
 Allen Thomas, teamster, bds 433 Lockwood.
 ALPENA ARGUS (Dem), J C Viall Propr, 120 N 2d.
 Alpena Banking Co of Comstock Bros, A W Comstock pres, Wm B Comstock vice-pres, J B Comstock cash, 221 N 2d. Tel 8.
 ALPENA BREWING CO, changed to Beck Malting and Brewing Co.
 Alpena Cedar Co, Donald McRae pres, Wm H Johnson sec, Thomas Collins treas, Johnson blk.
 ALPENA CIGAR CO (August Guenther, Alfred F Lehn-dorff), Mnfrs Fine Havana Cigars; Specialties, A C and Red R K, 401 Dock.

R. Collins, Contractor and Builder,
 OFFICE, 151 WATER STREET.

A. R. BLAKLEY,
Real Estate and Farming Lands
 CITY LOTS FOR SALE.

THE PAYING OF TAXES FOR OUTSIDE PARTIES A SPECIALTY.

CENTENNIAL BLOCK, ALPENA, MICH.

CHARLES D'AIGLE,
ATTORNEY-AT-LAW

Special and Prompt Attention Given
 to Foreign Claims.

119 Echo Block, ALPENA, MICH.

J. G. GORDON,
 DEALER IN
Groceries and Provisions, Flour, Feed
HAY, ETC.



Fresh Butter and Eggs
 A SPECIALTY.

118 South Second St.,
 Opp. Masonic Block,
ALPENA, MICH.

EVENING ECHO
 ONLY DAILY IN CITY.

Job and Book Work.

MOST COMPLETE OFFICE IN NORTHERN MICHIGAN.

ALPENA JOURNAL
 LIVE DEMOCRATIC WEEKLY.

Office, 123 Chisholm Street, ALPENA, MICH.



Best Line O ST. PAUL, MINNEAPOLIS,
Chicago or E Black Hills and Pacific Coast.
St. Louis

44

R. L. POLK & CO.'S

Alpena Citizens' Association, Orlando L Partridge sec, 116 E Chisholm.

ALPENA CITY WATER CO, Wm H Johnson Pres, F W Gilchrist Vice-Pres, Thomas Collins Sec, A W Comstock Treas, Johnson Block. Tel 130.

ALPENA COMMERCIAL AND TEACHERS' INSTITUTE, Alexander E Ross Principal, 203 W Washington Av. (See left top lines.)

Alpena County Agricultural Society, W B Comstock pres, E H Toland sec, D D Hanover treas, 101 S 2d.

Alpena County Bible Society, depository Centennial blk.

Alpena County Jail, n s Chisholm bet 8th and 9th.

Alpena Driving Park, w end Fair av.

Alpena Electric Light Co, W H Johnson pres, Henry Bolton vice-pres, F W Fletcher sec, G L Maltz treas, A E Couse supt, Johnson blk. Tel 53.

ALPENA EXCELSIOR CO (Capital, \$10,000), George A Shannon Pres, James C Walker Sec and Treas, 122 N 2d. (See p 53.)

ALPENA FISH CO, Caspar Alpern Pres, Miss Mille Malsh Sec and Treas, Fish Catchers and Wholesale Dealers, e s Dock n end of Bridge. Tel 91-3r.

Alpena Gas Co, W L Churchill pres, J C Walker sec, A W Comstock treas, 121 W River.

Alpena Guards' Armory, Opera House blk.

Alpena House, Mitchell Prue propr, cor 4th and Chisholm. Tel 103.

Alpena Industrial Works, Lewis T Kline propr, 126-128 W River. Tel 32.

Alpena Installment Co (Wm J, John and Mary Kesten), installment goods, 205 N 2d.

ALPENA IRON WORKS, C B Warren Propr, Brasl and Iron Founders, cor Oldfield and Merchant. Tes 74. (See back cover and right top lines.)

ALPENA JOURNAL (Weekly), Arthur T Reed Editor and Propr, 121 E Chisholm. (See p 43.)



Best Line O ST. PAUL, MINNEAPOLIS,
Chicago or E Black Hills and Pacific Coast.
St. Louis

THE ALPENA PIONEER

Oldest Paper in Northern Michigan and Largest Circulation.

HENRY C. HAMILL, Editor and Publisher.

FINEST JOB PRINTING OFFICE in Northern Michigan.

Office, Opposite Postoffice.

Over 115, 117 and 119 Water Street,

ALPENA. - - MICHIGAN.



MARTIN CRAWFORD,

—DEALER IN—

Liquors, Wines and Cigars

Finest Old Kentucky Whiskies.

Choice Domestic and Imported Cigars.

935 W. Chisholm St., ALPENA, MICH.

JAMES HELPES,

GENERAL

BLACKSMITHING

Horseshoeing and

General Repairing.

FLETCHER STREET,

Near D., B. C. & A. Depot,

ALPENA, - MICH.



W. D. HITCHCOCK,
General Ticket Agent

SELLS TICKETS TO ALL POINTS AT

LOWEST RATES.

DOCK, Foot 1st St. Call and See Me and get Rates.

O. L. Partridge, Real Estate Agent, 116 E. CHISHOLM.

46

R. L. POLK & CO.'S

Alpena Land Improvement Company, Andrew Harshaw pres, John Monaghan vice-pres, Michael O'Brien sec, John E Comfort treas, Davison Block.

ALPENA LIME WORKS AND STONE QUARRY, Richard Collins Propr, Lime, Stone and Building Material, 151 Water. (See left bottom lines.)

ALPENA LOAN AND BUILDING ASSOCIATION. Andrew Harshaw Pres, Herman H Wittelshofer Vice-Pres, Orlando L Partridge Sec, James Potter Treas, Michael O'Brien Attorney, 116 E Chisholm. (See front cover.)

Alpena Magnetic Sulphur Springs, W H Potter pres, W E Churchill sec, A W Comstock treas, Dr A M Miller medical director, 1st and Water.

ALPENA MARBLE WORKS, A B Crow Propr, 250 E Chisholm.

ALPENA MATTRESS CO, Mattress Manufacturers and Upholsterers, cor Tawas and 7th. (See left top lines and p 5.)

ALPENA NATIONAL BANK, George L Maltz Pres, Frank W Gilchrist Vice-Pres, John C Comfort Cash, 212 W 2d. Tel 113. (See p 2.)

ALPENA PIONEER (Weekly, Rep), Henry C Hamill Editor and Propr, Mason Block, opp Postoffice. Tel 125. (See p 45.)

ALPENA SPOOL CO, G L Maltz Pres, John Nicholson Vice-Pres, C W Trask Sec, W F Denison Treas, Office Foot of Prentiss, Mill Head of Campbell on D, B C & A R R. Tel, Office 25. (See p 5.)

Alpena Sulphite Fibre Co (George N, Frank W and Allan M Fletcher), sulphite fibre pulp mfrs, 153 Water, mill cor W Fletcher and Pine. Tel, mill 62.

Alpena Union School Library, Central School bldg.

ALPENA ZEITUNG, Frank Heidemann Propr, 118 Water. (See opp.)

Alpena and Hillman Stage Line, Gunnison Ray propr, Union House.

James E. Field & Co., Drugs, Paints
• and Oils. •
119 N. SECOND ST.

RUDOLPH KUNATH,

MANUFACTURER OF

Fine Havana Cigars

SPECIALTY:

Genuine "R. K." and Other Brands.

194 N. Eighth Street,

ALPENA, - - MICHIGAN.



S. E. HUTTON

Manufacturer of and Dealer in

Harness, Saddles, Collars,

Bridles, Whips, Combs,
Brushes, Gloves, Mittens,
Trunks and Valises. : :

Repairing Promptly
Done at Lowest Prices.

110 S. 2d St, next to Alpine Block,
ALPENA, MICH.

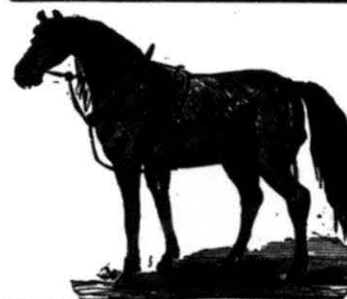

PETER C. LACASSE, Blacksmith and Wagonmaker.

HORSESHOEING A SPECIALTY.

SHOP ON THIRD STREET,
Between River and Chisholm,

ALPENA, - - MICH.



THE PRINTING OFFICE

—OF THE—

ALPENA © ZEITUNG

IS THE PLACE FOR ALL KINDS OF

ENGLISH, GERMAN AND POLISH

JOB PRINTING.

118 Water Street, near Postoffice, ALPENA, MICHIGAN.

ALPENA COMMERCIAL and 203 W. Washington
TEACHERS' INSTITUTE, . . . Avenue, . . .
A. E. ROSS, Principal.

48

R. L. POLK & CO.'S

Alpena and Rogers City Stage Line, David Neal propr,
 Union House.
 Alpen Caspar, pres Alpena Fish Co, res 108 E Dunbar.
 Tel, res 77.
 Alpen Isaac, student, bds s e cor Lewis and 2d.
 Alpen Miss Millie, bookkeeper, bds 108 E Dunbar.
 Alpen Morris, bookkeeper Alpena Fish Co, boards 108 E
 Dunbar.
 Alpine Block, 101-105 S 2d.
 Altmann Carl, barber, 348 Dock, res e s Dock 2 s of Miller.
 AMERICAN EXPRESS CO, John A Corbin Agt, 106
 N 2d.
 AMERICAN HOUSE, J J Murphy Propr, 127 W Fletcher.
 Ames Mrs Esther B, dressmaker, 106 N 2d, res same.
 Ames Miss Grace E, clerk Myer Wolff, bds 106 N 2d.
 Ames Miss Jennie, dressmkr Mrs E B Ames, bds 106 N 2d.
 Ames Joseph F, mechanic, res 106 N 2d.
 Ames Martha (wid Luke), bds 1245 W River.
 Ammersdoerfer Matthias, policeman, res 114 E Lincoln.
 Amundsen Hans, res 208 Long Lake av.
 Amy Wm E, bus driver E H Furbush, res 414 Lockwood.
 Amy Wm H, teamster Fred G Widdis, res 115 W Dunbar.
 Anable Arthur B, fireman, res 113 Long Lake av.
 Anderson Albert, removed to Detroit, Mich.
 Anderson Alfred, laborer, res 616 Mill.
 Anderson Anthony, foreman Alpena Lime Works and Stone
 Quarry, bds 118 W Norwegian.
 Anderson Charles, laborer, res 623 Beech.
 Anderson Charles, laborer, res W Washington av nr Pot-
 ter's mill.
 Anderson Charles A, bds 123 E Lincoln.
 Anderson Charles J, driver F E Holmes, res 303 W Mirre.
 Anderson Christian, laborer, res 231 W Lake.
 Anderson Christian, laborer, res Washington av nr Pot-
 ter's mill.
 Anderson John, mill hand, res 331 W Miller.
 Anderson John G, scaler, bds Baker House.

Steele & Son, { WHOLESALE PRODUCE AND
COMMISSION MERCHANTS. <
123 WEST CHISHOLM STREET.

A. M. MARSHALL,
ATTORNEY-AT-LAW

SPECIAL ATTENTION GIVEN TO

COLLECTIONS.

Myers Block, Opposite Both Banks, ALPENA, MICHIGAN.



HENRY LEMPKE,
CUSTOM TAILOR

REPAIRING and CLOTHES CLEANING

A SPECIALTY.

No. 135 W. River St.,

ALPENA, MICHIGAN.

SPLIT YOUR DOLLARS, THEY WILL GO TWICE AS FAR BY BUYING OF

S. ST. PETER, NOTIONS,

GLASS AND TINWARE,
 STATIONERY, TOYS, Etc.

See the Useful Novelties
 on Our Bargain Counters.

125 Chisholm St.,
 ALPENA, MICH.

Cash Sales Mean
 Rock Bottom Prices.



ROBERT STEVENS,

DEALER IN

Fresh, Salt and Smoked

MEATS,

Butter, Eggs, Lard,
 Poultry and Game.

Live Stock Dealer.

Milch Cows a Specialty.

807 W. CHISHOLM ST.



Roche & McDougall, { Sanitary Engineers, Plumb-
ers, Steam and Gas Fitters,
107 West Chisholm Street.

50

R. L. POLK & CO.'S

Anderson Julia A (wid James S), res 123 E Lincoln.
Anderson Louis J, clerk A R McKenzie, res 313 Miller.
Anderson Marshall, removed to Cleveland, Ohio.
Anderson Norma, domestic 218 S 2d.
Anderson Ole, laborer, bds 118 W Norwegian.
Anderson Simmons, woodsman, res 314 S 9th.
Andreas Frank, laborer, res 832 Lockwood.
Andress Christian, laborer, res 1010 W River.
Andress Florence, domestic 313 S 3d.
Andress John, clerk D Des Jardins & Son, bds 1010 W River.
Andrews Annie, domestic 220 W Washington av.
Andrews Henry B, teamster, res 911 S 8th.
Andrus Wm B, laborer, res 213 W Dunbar.
Andrzejewski George, laborer, bds 317 N 10th.
Anger Josephine, removed to Montreal, P Q.
Anspach Elmer E, clerk, bds 116 S 3d.
Appell Henry C, mach Alpena Iron Wks, bds 133 E Miller.
Arbeiter Hall, Dock s e cor Hueber.
Arbentrode John, laborer, res 130 W Baldwin.
Arbor Joseph, fisherman, bds Long Point.
Arbour Israel, fisherman, res 113 Tuttle.
Arbuckle James, lumberman, bds Collins House.
Archambault David, principal St Anne's French Catholic School, bds 518 Lockwood.
Argust David R, clerk Sinclair Co, bds 130 Hitchcock.
Ariel Hattie, bds 422 State.
Ariel Maggie, domestic 215 W Miller.
Aris, see also Harris.
Aris Frederick J, bds 305 S 3d.
Aris Henry E, molder Alpena Iron Works, bds 305 S 3d.
Aris Miss Lillian K, retoucher, bds 305 S 3d.
Aris Renben S, janitor Alpena Nat'l Bank, res 305 S 3d.
Aris Miss Rose A, teacher, bds 305 S 3d.
Aris Wm C, bds 305 S 3d.
Arlington Elizabeth (wid Henry), dressmaker, 733 W River, res same.
Arte Lizzie, domestic 822 Lockwood.

B. KRAMER, Importer of Woolens, Cloths and Cassimeres.
All Garments Kept in Repair One Year Free of Charge.
114 WATER STREET.

JULIUS SINABERG,
* **MERCHANT TAILOR.**

Repairing, Cleaning and
Dyeing a Specialty.
111 South Second Street,
Opp. Am. Express Co.,
ALPENA, MICH.

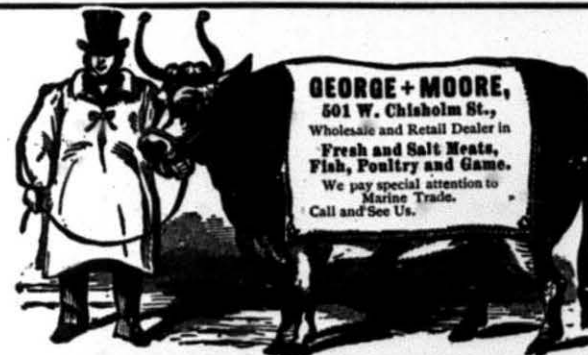

NIBLACK & HEALY,
ALPENA HORSESHOEING SHOP



A specialty made of Track and Road Horses. DISEASED FEET TREATED. WE TURN OUR OWN SHOES, and by giving our entire attention to the Shoeing of Horses we claim better work can be done. Mr. Niblack of the firm has always been employed as fitter in city shops where this work was made a specialty, and can guarantee his work.

Give Us a Call.
218 W. RIVER STREET, ALPENA, MICHIGAN.

JOHN RICHARDS,
DEALER IN
Imported and Kentucky

WHISKIES
And Domestic and Imported
CIGARS.

341 Dock St., Alpena, Mich.



Alpena Iron Works, — ALL KINDS OF —
SPECIAL MACHINERY
 — C. B. WARREN, Proprietor. — **HORSE-POWERS AND ENGINES.**

52 R. L. POLK & CO.'S

Armstrong John M, fireman Alpena City Water Co, res 1525 Mill.
 Arndt Jolin, laborer, res 243 S 1st.
 Arnold James, lumberman, bds American House.
 Arpin Adolphus, sawyer, res 113 E Clark.
 Arseneau Frank, lumberman, res 315 Sable.
 Arseneau Leon, laborer, bds 436 Sable.
 Ash Alfred E, clerk Joseph Ash, bds 419 Commercial.
 Ash John, farmer, res 528 State.
 Ash John, fireman, bds 419 Commercial.
 Ash Joseph, hardware, 119 W Chisholm, res 419 Commercial.
 Ash Wm, bds 419 Commercial.
 Ashley Daniel, laborer, res 316 Tawas.
 Ashton Thomas C, painter, res 1002 W Chisholm.
 Asselin Benjamin, bds 114 W Miller.
 Asselin Charles, laborer, res 132 W Lake.
 Asselin John, laborer Dyer Wilson, res 114 W Miller.
 Atkins Edwin W, teamster, res 613 Mill.
 Atkinson Edward, laborer, res 413 Saginaw.
 Atkinson Louisa (wid Robert), bds 329 Lockwood.
 Atkinson Thomas, boomhand, res 219 W Lewis.
 Audet Peter, lumberman, bds 410 W Miller.
 Austin Thomas H, clerk Alpena Iron Works, bds 809 W Chisholm.
 Avery's Boarding House, Mrs Wm T O'Neil propr, Thunder Bay shore near Avery's mill.
 AVERY EDWARD O, Lumber Mnfr, Office 415 Dock, Mills Thunder Bay Shore northeast of city limits, res 113 W Oldfield. Tel, Office 61-2 rings; Mill 61-3 rings; Res 61-4 rings. (See p 4.)
 Avery Miss Ruth H, bds 113 W Oldfield.
 Avis Edward J, bds 223 Lockwood.
 Avis John W, filer, res 223 Lockwood.
 Ayers Frederick, laborer, bds 133 Water.
 Ayotte Joseph, sailor, bds 1011 W Chisholm.
 Ayotte Mrs Mary A, res 1011 W Chisholm.

KINSEL BROS., — DEALERS IN — **PERFUMES AND TOILET SOAPS.**

BECK MALTING and BREWING CO.,
MNFRS. OF PILSENER EXPORT BEER
 SHERRHET, BIRCH BEER, GINGER ALE, Etc.

ALPENA CITY DIRECTORY.

53

Ayres Margaret E, domestic 521 W Fletcher.
 Ayres Rachel, domestic 427 Lockwood.

B

Babbitt Margaret A (wid John E), res 313 S 3d.
 Babbitt Nellie (wid Lyman H), clerk Hawley & Fitzgerald, bds 313 S 3d.

G. A. SHANNON, J. C. WALKER, F. W. FLETCHER, J. A. CORBIN,
 President. Sec. and Treas. Foreman.

ALPENA EXCELSIOR CO.,
 MANUFACTURERS OF ALL GRADES OF
EXCELSIOR

Our Specialty,
 Fine Grades for Druggists' and
 Confectioners' Use,
 122 N. Second St., ALPENA, MICH.
 We recognize no competitor. Write for
 Samples.



BOSTON RESTAURANT.
 An Oyster Parlor,
 Restaurant and
 Lunch Counter
 and
 Ice Cream Parlor.
 Having refurnished and refitted the "BOSTON," everything new, including waiters and cooks, we now ask for the public patronage. Special rates by the week. Fine Confectionery, Fruits and Oysters.
 116 South Second.



J. B. PLACIE,
 DEALER IN
WINES, LIQUORS
 AND CIGARS.
 111 West River St.,
 ALPENA, MICHIGAN.

Lunch Counter and Billiard Hall. Choice Imported and Domestic Cigars and Fine Kentucky Whiskies.



Lots for Sale. O. L. PARTRIDGE,

116 E. CHISHOLM.

54

R. L. POLK & CO.'S

Babcock Anna (wid George), bds Mrs Catherine McDade.
Babcock Bros (Charles L and George A), second-hand furniture, 116 E Chisholm.
Babcock Charles L (Babcock Bros), bds 116 E Chisholm.
Babcock George A (Babcock Bros), res 617 S 9th.
Bachman Miss Helen S, teacher Central School, bds 815 S 8d.
Bade Mary, domestic 230 S 2d.
Bade Wm, laborer, res 611 Dock.
Bailey Miss Clara, bds 1204 Mill.
Bailey Frank, laborer, res 910 S Sth.
Bailey George W, agt Alpena Installment Co, res 121 E Lewis.
Baird Lizzie, domestic 602 S 3d.
Baird Wm, teamster, bds Union House.
Baker Arthur, res 517 W Chisholm.
Baker Charles, removed to Ashland, Wis.
Baker Henry, farmer, res 234 W River.
Baker Henry, laborer, res 414 S 7th.
Baker Joseph, barnman James Ferguson, bds 116 S 3d.
Baker Mrs Mary, boarding house, 234 W River.
Baker Thomas, blacksmith, res 222 Tawas.
Baker Wm, carpenter, res 1526 Mill.
Bakke Erick, carpenter, bds 224 W Clark.
Balcom Mrs Sarah, res 311 W Fletcher.
Baldash Frank, laborer, bds 312 Minor.
Baldash Joseph, laborer, res 312 Minor.
Baldwin H McPherson, observer U S Weather Bureau, res 624 S 3d.
Baldwin John J, mason, bds 124 Water.
Baldwin School, w s E Baldwin cor Clinton.
Balkwill Thomas U, removed to Lake City, Mich.
Ball Stephen, lumberman, bds Eagle House.
Bammel Joseph F, carpenter, 216 W Lincoln, res same.
Bammel Mrs Joseph F, dressmaker, 216 W Lincoln, res same.
Bank Block, s e cor 2d and Water.
Bankill Frank, painter C W Parish, bds cor 10th and River.

James E. Field & Co. Drugs, Paints
• and Oils. •
119 N. SECOND ST.

Archie McInnis, { HORSESHOEING,

119 S. THIRD STREET.

ALPENA CITY DIRECTORY.

55

Bannasch August, carpenter, res 122 W Lincoln.
Bannasch Emil, bds 122 W Lincoln.
Baptist Church, s e cor Lockwood and S 8d.
Barbeau Charles, laborer, res 621 W Oldfield.
Barber Miss Bella, bds 229 Tuttle.
Barber Eustache, laborer, res 408 S 9th.
Barden Charles (McKim, Barden & Co), res 221 Tawas.
Barker Andrew J, removed to Saginaw, Mich.
Barker Arthur E, laborer, res 110 E Baldwin.
Barker David C, laborer, res 93C Lockwood.
Barker John, laborer, res 309 S 3d.
Barlow Elizabeth H, millinery, 123 S 2d, res 127 Hitchcock.
Barlow Lewis E, res 741 State.
Barney John, engineer, bds Alpena House.
Baron Adolph, laborer, bds 234 W River.
Barowski John, laborer, res 729 Long Lake av.
Barrett John, clerk, bds 601 S 3d.
Barrett John, bds 633 W Miller.
Barrett John P, bds 633 W Miller.
Barrett Patrick, laborer, res 633 W Miller.
Barrett Robert, sawyer, res 112 State.
Barrett Robert P, laborer, bds 633 W Miller.
Barrett Wm F (Masters & Barrett), res 305 W Washington av.
Barry Miss Annie, bds 113 E Chisholm.
Barry John, sawyer, res 113 E Chisholm.
Barton Lizzie, domestic 509 State.
Baskey Annie, domestic 417 S 1st.
Bassett Ira, mach Alpena Industrial Wks, res 629 W Washington av.
Bassingthwaite John L (Hanley & Fitzgerald), res Bay City, Mich.
Baum Martin, fireman, res 317 N 10th.
Baxter James, removed to Lewiston, Mich.
Baxter Traiton, laborer, res w s N 9th 3 n of Minor.
Baxter Warren, mill hand, res 169 State.
Baxter Wm, mill hand, bds 169 State.

Burlington
Route

Best Line O ST. PAUL, MINNEAPOLIS,
Chicago or Ft Black Hills and Pacific Coast.
St. Louis

THE DUNLOP DENTAL CO.

GOLD CROWN and
BRIDGE WORK a
SPECIALTY. •
ROOMS 1, 2 and 3
DAVISON BLOCK.

56

R. L. POLK & CO.'S

Beach Miss C Altie, bds 108 S 1st.
Beach Frank, fireman Alpena Fish Co.
Beach Harlow G, hardware, 109-111 Water, res 108 S
1st. Tel, store 6, res 27.
Beach Jacob R, agent, res 611 S 2d.
Beach Lyman, blacksmith, bds Collins House.
Beach Lyman J, filer, res 708 S 3d.
Beagle James, removed to Duluth, Minn.
Beal Frank E, sailor, bds 806 Dock.
Beal Ida, domestic 1202 W Chisholm.
Beal John F, hostler, bds 806 Dock.
Beal Wm A, barnman Peter Owens, bds 806 Dock.
Beane Stephen, longshoreman, res 720 Mill.
Beaton Daniel, sawyer, res 525 W Miller.
Beaton Miss Lydia, bds 300 Lockwood.
Beaton Malcolm, removed to Ashland, Wis.
Beaton Mrs Maria, dressmaker, res 301 W Miller.
Beaudoin, *see also Bowden*.
Beaudoin Joseph, laborer, bds 414 W Miller.
Beaudoin Joseph E, clerk, rms Bostwick block.
Beaudoin Louis, laborer, bds 414 W Miller.
Beaudoin Zephraim, farmer, res 425 W Miller.
Beaulieu John (Gagnon & Beaulieu), res 423 S 7th.
Beaulieu Joseph, removed to Belleville, Ont.
Beaulieu Wm, removed to Belleville, Ont.
Beck Block, cor 3d and Chisholm.
Beck Charles, laborer, res 129 W Hueber.
Beck Miss Clara, bds 123 N 1st.
BECK FRANK A, Saloon and Billiards, 101 Water, res
819 Dock. Tel, 28.
Beck Henry W, clerk The Churchill, bds same.
BECK JOHN, Treasurer and General Manager Beck Malt-
ing and Brewing Co, and Dealer in Choice Wines,
Liquors and Cigars, 401 Dock, res 123 N 1st. Tel,
Office 66-2 r, Saloon 66-3 r.
Beck Louis, barn boss, bds Eagle House.
Beck Louis, laborer, res 233 W Miller.

For Hardware, **STOVES**
and FARM IMPLEMENTS,
to F. W. HAGEN, 353
Dock St

Frank C. Holmes, RELIABLE GROCER. We UNDERSELL them all.

ALPENA CITY DIRECTORY.

57

BECK MALTING AND BREWING CO THE (Cap-
ital, \$100,000), John J Murphy Pres, Alexander A
MacDonell Sec, John Beck Treas and Genl Mngr,
Mnfrs of Silver Foam Lager Beer, National Export,
and all Carbonated Drinks, Office cor Dock and
Fletcher, Brewery and Vaults w s 1st bet Washington
av and E River. (*See front cover, right top lines and
inside back cover.*)
Bedard Belsnere (wid Simon), res 524 Mill.
Bedard Miss Eulia, dressmaker, bds 606 S 8th.
Bedard Prudent, laborer, res 606 S 8th.
Bedford Mark, bds 131 E Fletcher.
Bedford Marshall N (M N Bedford & Co), res 131 E Fletcher.
BEDFORD M N & CO (Marshall N Bedford, Frank W
Gilchrist), Forwarding and Commission Merchants,
Hay, Grain, Wood and Coal; Agents Grummond Line
of Steamers, Dock foot Fletcher. Tel, 71-3 r.
Bedour Edward, farmer, res 318 Plains.
Bedour Edward, laborer, res 607 S 8th.
Bedour Henry, laborer, bds 318 Plains.
Bedour Peter, laborer, bds 318 Plains.
Bedra Annie (wid John), res 818 Sable.
Bedra Valentine, laborer, res 825 Sable.
Beebe Block (old), 343-347 Dock.
Beebe Building, S 2d s e cor Washington av.
Beebe Henry, grocer N Beebe, n w cor Adams, res 218 S 2d.
Beebe Henry jr, bds 218 S 2d.
Beebe Miss Lillie, bds 218 S 2d.
Beebe Wm C, clerk Wm Manion, res 1526 Mill.
Beeg Herman, tinsmith Harshaw & Kimball, res 920 S 3d.
Beekman Miss Eva, teacher Franklin school, bds 126 E
Dunbar.
Beekman John G, bkkpr J M Johnston, res 126 E Dunbar.
Beekman John P, clk Luce & Hitchcock, bds 126 E Dunbar.
Begaul Frank, fisherman, res 904 S 2d.
Beggs Charles, insurance agent, bds 336 S 3d.
Begole Samuel, removed to Sand Beach, Mich.
Begryn Ignatz, laborer, res 1411 Mill.

SCHOOL BOOKS AND
SCHOOL SUPPLIES AT **E. C. NASON'S**

Alpena Mattress Co., { **Manufacturers of and Dealers in**
MATTRESSES.
 Cor. Tawas and Seventh Sts.

58 R. L. POLK & CO.'S

- Begryn Paul, laborer, res 164 E Birch.
 Behling Charles, laborer, res 1028 Lockwood.
 Behling Frank, lumber piler, res 1016 Lockwood.
 Behning Augusta, domestic 426 W Washington av.
 Behning Edward, laborer, res 201 Minor.
 Behning Frank G, laborer, bds 201 Minor.
 Behning Louis, laborer, res 900 Sable.
 Behning Polly, domestic 402 W Washington av.
 Behnke Gottlieb, laborer, res 921 S 4th.
 Beitz Henry, blacksmith, res 611 Long Lake av.
 Belanger Alphonse, laborer, bds 313 S 4th.
 Belanger Joseph, drayman, res 321 Lockwood.
 Belanger Joseph, hostler, bds 313 S 4th.
 Belanger Miss Josephine, bds 313 S 4th.
 Belanger Leander, laborer, bds 316 W Fletcher.
 Belanger Louis, laborer, res 308 W Miller.
 Belanger Victoria (wid Diendonne), res 313 S 4th.
 Belanger Wm P, carpenter, res 716 Lockwood.
 Belknap Thomas L, laborer, res 413 Tawas.
 Belknap Wm, cook, bds 413 Tawas.
 Bell James, salesman Sinclair Co, bds 209 W Dunbar.
 Bell Joseph, removed to Yale, Mich.
 BELL SAMUEL T (Wilkinson & Bell), res 608 W Wash-
 ington av.
 Bell Wm, bartender H R Gordon, bds 133 Water.
 Belland Michael, laborer, res w s Bay av 5 s of E Bingham.
 Belland Minnie (wid Nelson), res 1209 State.
 Belland Nelson, died June 30, 1893.
 Beneway Charles, farmer, res s end of S 3d nr limits.
 Beneway Richard, bds 833 W River.
 Beneway Miss Stella, bds Charles Beneway.
 Bening Miss Carrie, bds 800 Dock.
 Bening Julius, grocer, 800 Dock, res same.
 Benjamin Alice, cook Golling House, bds same.
 Bennett Charles, laborer, res 405 S 4th.
 Bennett Jarius, laborer, res 622 Lockwood.
 Benord David, laborer, bds American house.

R. Collins DOES PLASTERING, BUILDS
 Chimneys and Foundations,
 151 WATER STREET.

Paterson & Small, FIRE INSURANCE AGENTS.
 NONE BUT THE
 114 SECOND STREET. BEST OF COMPANIES.

ALPENA CITY DIRECTORY. 59

- Benson Nelson P, engineer Alpena Iron Works, res 210 W
 Clark.
 Benstead John F, laborer, bds 232 E Campbell.
 Bercher Lucy (wid Edwin), bds 327 Lockwood.
 Bergen Nellie, removed to Traverse City, Mich.
 Beriault Baptiste, clerk, bds 312 S 5th.
 Beriault Cleophas, res 312 S 5th.
 Beriault Jeremiah, laborer, bds Sherman House.
 Beriault Joseph, drayman, res 312 Lockwood.
 Beriault Miss Lucy, bds 312 S 5th.
 Beriault Miss Mary J, clerk Sinclair Co, bds 312 S 5th.
 Beriault Miss Rose A, clerk Hawley & Fitzgerald, bds 312
 S 5th.
 Berneau Miss Amelia, bds 125 S 3d.
 Bernier Thomas, laborer, res 1005 Mill.
 Berryhill George T, barber, 123 W Fletcher, res 204 W Miller.
 Berryhill John, janitor Lockwood School, res 608 W Chis-
 holm.
 Berryhill John jr, laborer, res 505 Long Lake av.
 Berryhill Miss Mary A, artist, 608 W Chisholm, bds same.
 Bertram Ellen L (wid Julius), removed to Detroit, Mich.
 Bertram Frederick W, removed to Detroit, Mich.
 Bertrand Joseph L, clerk W H Davison & Co, res 725 S 3d.
 Besauer John, fisherman Alpena Fish Co, bds Long Point.
 Beska Anna (wid Jacob), res 532 Tawas.
 Bessy Wm, farmer, res 1216 W Chisholm.
 Betts Miss Maud M, bds 110 W Chisholm.
 Beyer, see also Byer.
 Beyer Carl, laborer, bds 113 W Miller.
 Beyer Ernest J, clerk Postoffice, bds 113 W Miller.
 Bianca Rosa A, waiter Globe Hotel.
 Bickford George A, barber, 105 W Chisholm, res 127 Mirre.
 Bickford Harry, bell boy The Churchill, bds same.
 Bickford Wm P, barber, res 410 S 7th.
 Biederich Herman, carpenter, res 332 Saginaw.
 Bigger Edward, laborer, res 716 S 9th.
 Bigra John, barber, 194 N 8th, res 720 Lockwood.
 Bingham James, edger, res 418 W Mirre.

Burlington Best Line **O ST. PAUL, MINNEAPOLIS,**
 Chicago or **E Black Hills and Pacific Coast.**
 St. Louis

Burlington
Route

Best Line
Chicago or
St. Louis

ST. PAUL, MINNEAPOLIS,
Black Hills and Pacific Coast.

60

R. L. POLK & CO.'S

Bingham John, laborer, res s s W Mirre 1 e of W Washington av.
Bischoff Augnst, longshoreman, res 813 Mill.
Bischoff Otto, teamster, bds 813 Mill.
Bishop Charles, laborer, res 314 Saginaw.
Bishop Otto, driver F G Waddis, bds 140 W Washington av.
Biskey Joseph, laborer, res 228 Minor.
Biski Annie, bds 518 W Lake.
Biski Valentine, mill hand, res 518 W Lake.
Bisner Michael, laborer, res 526 W Oldfield.
Bixler Samuel B, cook, res 123 W Beebe.
Biy Louis, laborer, res 1321 Mill.
Black Orrin O, watchmkr A H Marwede, res 308 S 1st.
Blackburn Block, o s N 2d between Chisholm and River.
Blackburn George N, res 139 S 1st.
Blackburn Miss Ida M, bds 139 S 1st.
Blackburn Wm E, bds 308 N 2d.
Blackler Mary (wid Edward), laundress F A Ellis, res 115 Elizabeth.
Blair Lewis, spoolmaker Alpena Spool Co, bds 234 W Washington av.
Blair Sophia, removed to Buffalo, N Y.
Blais John B, carpenter, res 212 Minor.
Blais Miss Lena, bds 212 Minor.
Blais Rev Th, removed to New Bedford, Mass.
Blakeley John, farmer, res 834 W Chisholm.
Blakely Fred L, clerk, bds 225 W Chisholm.
Blakely John M, insurance, res 225 W Chisholm.
BLAKLEY ABRAM R, Real Estate, Centennial Block, res 174 S 1st. Tel 54. (See p 43.)
Blakely Miss Kittie F, bds 174 S 1st.
Blanchard Jeremiah V, engineer Gebhardt, Morrow & Co, bds 227 Sable.
Blanchard John, laborer Dyar Wilson, bds 227 Sable.
Blanchard Louis, laborer, bds 227 Sable.
Blanchard Miss Mamie M, bds 227 Sable.
Blaney Miss Ellen N, bookkeeper Wm Manion, bds 120 E Oldfield.

Burlington
Route

Best Line
Chicago or
St. Louis

ST. PAUL, MINNEAPOLIS,
Black Hills and Pacific Coast.

BECK MALTING CHOICE National Export,
AND BREWING CO., GOODS. The QUEEN OF BEERS.

ALPENA CITY DIRECTORY.

Blaney John, boarding house, 120 E Oldfield, res same.
Blaney Miss Katie, bds 120 E Oldfield.
Blaney Miss Margaret, bds 120 E Oldfield.
Blaski Emil, laborer, bds 1120 Mill.
Blaski Frank, longshoreman, res 1120 Mill.
Bleau Alfred, carpenter, res 508 Cavanaugh.
Bleau Miss Anna, bds 420 W Chisholm.
Bleau Miss Evaline, bds 421 S 6th.
Bleau Georgina (wid Gregoire), res 421 S 6th.
Bleau Mrs Jane, laundress, res rear 408 W Oldfield.
Bleau Marshall, grocer, 101 Long Lake av, res 105 same.
Bleau Marshall jr, clerk, res 430 W Miller.
Bleau Miss Mary Jane, bds rear 408 W Oldfield.
Bleau Michael, lab, bds American House.
Bleau Omar, laborer, res 505 Cavanaugh.
Bleau Miss Rilley, bds 105 Long Lake av.
Blimke August G, laborer, bds 114 E Mirre.
Blimke Peter, laborer, res 1134 S 1st.
Block Francis B (Block & Konjora), res 219 Fair av.
BLOCK & KONJORA (Francis B Block, Joseph Konjora), Merchant Tailors, 225 N 2d.
Blondey Alexander, woodsman, bds Union House.
Blondey Napoleon, woodsman, bds Union House.
Blood Myron J, barber The Churchill, res 516 State.
Bloodgood Jennie, cook Alpena House.
Bloom Miss Lena, clerk L R Cohen, bds 601 S 7th.
Bloom Lena, domestic 170 S 1st.
Bloom Wm, laborer, res 601 S 7th.
Bloom Wm jr, laborer, bds 601 S 7th.
Bluhmke John, laborer, res 221 Bismarck.
Blumberg Samuel, clothing, 105 N 2d, res 309 State.
Blumke Joseph G, laborer, res 113 W Miller.
Blumke Rudolph, butcher W F Woelk, bds 114 E Mirre.
Bobolz Charles, laborer, res 112 E Alfred.
Bobolz Charles jr, laborer, bds 112 E Alfred.
Bobolz Gussie, domestic 901 Dock.
Bobolz Gustav, laborer, res 123 E Alfred.
Boezek Casimir, laborer, res 1025 W River.

W. E. Rogers, { REAL ESTATE AGENT
Echo Block, 119 East Chisholm Street.

REAL ESTATE, O. L. PARTRIDGE, 116 E. CHISHOLM.

62

R. L. POLK & CO.'S

Bocek John, laborer, bds 1025 W River.
Boddy James, laborer, res 207 W Fletcher.
Boddy Mrs James, hair goods, 207 W Fletcher, res same.
Bodey Walter B, furniture, 336 Dock, res 116 W Clark.
Boergert Charles J, removed to Saginaw, Mich.
Boggs Samuel, carpenter, res 126 W Dunbar.
Bolton Elliot, lumberman, bds American House.
Bolton Henry, lumber, 353 Dock, res n w cor Dock and Oldfield. Tel 69-3r.
Bolton Wm, printer, bds Golling House.
Bolton & McRae Block, Dock cor Fletcher.
Boman Andrew J, physician, 117 N 2d, res 250 State.
Bomka Julius F, laborer, res 423 Clinton.
Bonfield Samuel, removed to Milwaukee, Wis.
Bonikowski John, tailor George Burston, res 1215 Mill.
Bonner James P, engineer J M Johnston, res 512 Mill.
Bonner Joseph M, miller, res 1115 S 1st.
Boose Philip, laborer W A Cockley, bds 507 Walnut.
Booth Oachron, lumberman, res 315 Ripley.
Bork August, laborer, res e s N 11th 1 n of Minor.
Bork Charles, laborer, res 721 W River.
Bork Charles jr, cigarmaker, bds 721 W River.
Bork Rudolph, cigarmkr Rudolph Kunath, res 721 W River.
Borland Chambers W, sailor, bds 603 S 1st.
Borland James, boomman, res 319 Plains.
Borowski John, laborer, res 729 Long Lake av.
BOSTON RESTAURANT, J J Stoll Propr, 116 S 2d.
(See p 53.)
Bostwick John T (Mark C Bostwick & Co), druggist, 201 N 2d, res 182 State. Tel 75.
Bostwick Mark C (Mark C Bostwick & Co), bds 182 State.
Bostwick Mark C & Co (Mark C and John T Bostwick), boots and shoes, 124 N 2d.
Bouchard David, carpenter, res 226 Saginaw.
Boucher Andrew, laborer, res 333 Tawas.
Boucher Frank, laborer, bds 615 W Miller.
Boucher John W, cigarmaker M Horwitz, bds 419 Tawas.
Boucher Joseph, removed to Hillman, Mich.

James E. Field & Co. Stationery and
Wall Paper.
119 N. SECOND ST.

C. B. Warren, Propr. ALPENA IRON WORKS, Brass and Iron Founders. —GIVE US YOUR BUSINESS.—

ALPENA CITY DIRECTORY.

63

Boulton Wm, city editor Alpena Argus, bds Golling House.
Bourdage Philip, fisherman, res 603 S 9th.
Bourget Peter, laborer, bds 530 Mill.
Boutin Eusebe, laborer, bds 328 Tawas.
Boutin Miss Flora, bds 328 Tawas.
Boutin Michael, carpenter, res 328 Tawas.
Boutin Thimé, clerk Muellerweiss & Co, bds s s Tawas 2 w of 10th.
Bowden, *see also Beaudoin.*
Bowden James, filer, res 529 W Chisholm.
Bowles John, laborer, res 834 Lockwood.
Bown Dennis, teamster, bds N 9th n w cor W River.
Bown John, laborer, bds N 9th n w cor W River.
Bown Theodore, laborer, res N 9th n w cor W River.
Bown Theodore F, laborer, bds N 9th n w cor W River.
Boyd Robert, laborer, bds Union House.
Boyle Edward, sailor, bds American House.
Boyle Willis L, removed to Emmettsville, Iowa.
Brabant Anthony, carpenter, res 223 S 3d.
Brabant Robert, laborer, res 323 S 4th.
Brackon Wm, fireman, res 232 E Campbell.
Bradford Miss Augusta H, bds 601 S 3d.
Bradford Cecil, driver, bds 601 S 3d.
Bradford George D, cigars, etc, 106 N 2d, res 601 S 3d.
Bradley James, real estate, bds Alpena House.
Brady James, propr Union House, res same.
Brainerd Miss Miunie B, bds 303 S 1st.
Brand's Block, Chisholm near cor 1st.
Brand Charles R, bds 129 E Dunbar.
Brand Mrs Emma, res 129 E Dunbar.
Brand Miss Florence B, bds 129 E Dunbar.
Brand Wm C, bds 129 E Dunbar.
Brandt August, laborer, res 728 Mill.
Brandt Miss Tillie, bds 728 Mill.
Brandymore David, laborer, bds r 408 W Oldfield.
Branscom Thomas H, lab W A Cockley, bds 507 Walnut.
Brazil Dora, domestic the Churchill.



Best Line **O ST. PAUL, MINNEAPOLIS,**
Chicago or **E Black Hills and Pacific Coast.**
St. Louis

FOR TRAINING TEACHERS,

ALPENA COMMERCIAL AND TEACHERS' INSTITUTE.

64

R. L. POLK & CO.'S

BREBNER ISAAC, Flour and Feed, 121 S 2d, res 113 W Lewis.
 Breckon Wm, fireman G N Fletcher & Sons, res 232 E Campbell.
 Breen Annie, domestic the Churchill.
 Breen Thomas, watchman, res 207 W Oldfield.
 Breitkreuz Adolph, longshoreman, res 109 Minor.
 Breitkreuz Emma, bds 109 Minor.
 Breitkreuz Frederick, laborer, bds 109 Minor.
 Breitkreuz Minnie, domestic 230 W Washington av.
 Brennan James, joiner J M Johnston, res 903 Sable.
 Brevick Thomas, mill hand, res 302 W Clark.
 Brezinski John, shoemaker M C Bostwick & Co, res 1006 Dock.
 Briggs Albert H, stenogr Circuit Court, bds The Churchill.
 Briggs Lewis F, laborer, res 515 S 7th.
 Briggs Wm, laborer, res 225 Fair av.
 Bright Edward, sawyer, res 425 W Oldfield.
 Bright John, laborer, res 313 N 10th.
 Britton Miss Dorothy J, dressmaker, bds 307 W Chisholm.
 Britton James (James Britton & Co), bds 307 W Chisholm.
 Britton James & Co (James and Joseph A Britton), grocers, 307 W Chisholm.
 Britton Joseph A (James Britton & Co), shoemaker, 307 W Chisholm, res same.
 Broad Harry L, shoemaker, res 760 State.
 Broadwell Clayton M, sorter, res 1110 Dock.
 Broadwell Hillyard S, removed to Detroit, Mich.
 Broadwell Wm, foreman, res 629 W Chisholm.
 Broadwood David, sawyer, res 311 Sable.
 Broadwood Jane (wid David), bds 311 Sable.
 Broeffle George H, second-hand goods, 122 S 2d, bds 116 S 3d.
 Bronkowiak George, laborer, res rear 210 N 11th.
 Brooks George E, tug captain, res 422 State.
 Brophy Annie, domestic The Churchill.
 Brousseau James, blacksmith, res 236 Long Lake av.
 Brousseau Philip, clerk, bds 236 Long Lake av.

Steele & Son, { COMMISSION MERCHANTS AND
 GENERAL PRODUCE DEALERS.
 123 WEST CHISHOLM STREET.

Eddy Bros., { ROOFING, TIN AND SHEET IRON WORK. 110 E. WASHINGTON AVENUE.

ALPENA CITY DIRECTORY.

65

Brown Albert W, lumber inspector, 151 Water, res 226 W Washington av. Tel, office 72-2 r; res 16.
 Brown Miss Annie, bds 201 W Miller.
 Brown Charles H (Hayes & Brown), res 502 Lockwood.
 Brown Ernest Z, lumber inspector, bds 114 E Oldfield.
 Brown Frank L, teamster, res 801 Sable.
 Brown George M, laborer, bds Warren Brown.
 Brown Miss Georgie H, bds 502 Lockwood.
 Brown Luke, res 629 Lockwood.
 Brown Moses, millwright, res 114 E Oldfield.
 Brown Nicholas, conductor, res 114 N 8th.
 Brown Renwick, bowling alley, 112 E Chisholm, res 227 Tawas.
 Brown Miss Sarah, compositor, bds 622 W Chisholm.
 Brown Warren, laborer, res W Miller nr bridge.
 Brown Wm H, filer, res 622 W Chisholm.
 Brownlee Mary, domestic Dock n w cor Oldfield.
 Broyles Thomas F, laborer, res 132 Tuttle.
 Bruneau Albert, longshoreman, res 117 E Lake.
 Bruneau Archibald, laborer, res 213 W Norwegian.
 Bruneau David, land looker, res 515 W Fletcher.
 Bruneau Elizabeth (wid Julian), bds 720 Mill.
 Bruneau John, laborer, res 924 Merchant.
 Bruneau Julian J, tallyman, bds 515 W Fletcher.
 Bruneau Miss Sarah E, bds 515 W Fletcher.
 Brunell Frank, laborer, res 1 w of 617 Adams.
 Brunette Eli, laborer, res 412 Commercial.
 Brunette Miss Esther, bds Joseph Brunette.
 Brunette Henry, laborer, bds 412 Commercial.
 Brunette Joseph, mason, res n e cor Beech and W Lake.
 Brunette Joseph A, laborer, bds 412 Commercial.
 Brunette Luke, res 412 Commercial.
 Bruno Amelia, domestic 308 N 2d.
 Brush Edmund L, teamster, res 128 W Beebe.
 Bryan John E, teamster, res 120 E Maple.
 Bryan Thomas, laborer, res 240 E River.
 Bryan Wm, laborer, bds 240 E River.
 Brzezinski John, shoemaker, res 1006 Dock.

**ARTIST MATERIALS & E. C. NASON'S
 AND SHEET MUSIC & CENTENNIAL BOOK STORE.**

Roche & McDougall, { We Make a Specialty of
Heating and Ventilating
Public and Private Build-
ings. 107 W. Chisholm St.

66

R. L. POLK & CO.'S

Buchanan Albert E, lumber inspector Power & Lester, res
s w cor S 4th and Lewis.
Buchanan Alexander, bds A E Buchanan.
Buchanan Miss Carrie M, bds A E Buchanan.
Buchanan Charles F, mngr, bds The Churchill.
Buchanan Miss Hattie M, bds A E Buchanan.
Buchanan Henry, blacksmith, res 233 W Chisholm.
Buchholtz Herman, longshoreman, res 1232 Mill.
Buchholz John, laborer, res 117 E Hueber.
Buchner Edgar R, log scaler, res 334 W Miller.
Bucholtz Rudolph, laborer, bds 127 W Lake.
Buck Frederick N, letter carrier Post Office, bds 424 S 3d.
Buck Wm, sawyer, res 424 S 3d.
Buckhalter Rev Andrew, pastor Congregation Beth El,
res 125 E Dunbar.
BUCKZOWSKE FRANK, Grocer and Dealer in Salt
Meats, 817 W Chisholm, res same.
Buczowski Julius, laborer, res 1008 W Chisholm.
Budde Wm L, bkkpr Muellerweiss & Co, bds 901 Dock.
Budnik Miss Agnes, bds 203 S 11th.
Budnik Andrew, sexton Catholic Cemetery, res W Wash-
ington av near Potter's mill.
Budnik Bert, laborer, res 913 Sable.
Budnik Ignatz, farmer, res 203 S 11th.
Budnik Julius, removed to Fond du Lac, Wis.
Budnik Michael, laborer, bds 913 Sable.
Budnik Miss Pauline, bds 913 Sable.
Budnik Vincent, lab, res 131 E Alfred.
Buell Ella, housekeeper County House.
Buelow Charles A, clerk Wm Manion, bds 1312 Mill.
Buelow Frederick, res 1312 Mill.
Buford John B, carpenter 1105 W Chisholm, res same.
Buker Rachel (wid Dwinal P), res 509 Dock.
Bukowski Jacob, removed to Bay City, Mich.
Bullock Charles, laborer, res 108 Plains.
Bullock Miss Emma, bds 108 Plains.
Bulmanske John, laborer, res 529 Sable.
Bunker Alexander, laborer Alpena Gas Co, res 722 State.

B. KRAMER, THE NOBBY TAILOR
Leads the Style in Alpena. All Garments Kept in
Repair One Year Free of Charge.
114 WATER STREET.

HARRY J. CLARK, FOR MEATS, AND OYSTERS AND GAME.
108 N. Second St. 'Phone 1161-R.

ALPENA CITY DIRECTORY.

67

Bunker Daniel, captain Hose Company No 2, rms 428 Dock.
Bunker Isaac, painter, bds 1029 S 1st.
Bunker Isaac L (Wentworth & Bunker), bds 761 State.
Bunker John, laborer, res 128 W Norwegian.
Bunker Miss Lydia, artist, 128 W Norwegian, bds same.
Bunker Purvis, laborer, res 209 W Norwegian.
Bunker Susan (wid Isaac), bds 761 State.
Burdash Phillip, fisherman Alpena Fish Co, bds Long Point.
Burden Michael, hostler Arthur Wilkinson.
Burdeneau Frederick, brakeman D, B C & A R R, res 503
W Oldfield.
Burdick Albert C, clerk Harrington & Pratt, res 119 E
Mirre.
Burdick Miss Ella E, bds 119 E Mirre.
Burford Peter, lumberman, bds Eagle House.
Burgess Marshall, res 111 Cavanaugh.
Burgit Charles, removed to Saginaw, Mich.
Burk John, laborer, res 605 W Oldfield.
Burke Miss Eugenia, bds 220 S 1st.
Burley Cecilia, domestic s e cor 10th and River.
Burmistrzak George, laborer, res 520 W River.
Burmistrzak Valentine, laborer, res 909 Lockwood.
Burnham Charles, laborer, res 313 S 8th.
Burnham Frederick G, landlooker, 229 W Fletcher, res same.
Burnham Julia (wid Frederick), bds 313 S 8th.
BURNHAM VICTOR C, Lawyer and U S Commissioner,
Blackburn Blk, res 616 S 1st.
Burns Frank, sawyer, res 1628 Mill.
Burns Henry, laborer, bds Collins House.
Burns Jacob, laborer, res 603 Saginaw.
Burns James, laborer, bds American House.
Burns James H, mill hand, res 1 s of 623 Merchant.
Burns Wm S, laborer, bds Eagle House.
Burrell Kingston K, teamster, res 1121 Dock.
Burrell Miss Lizzie A, bds 1121 Dock.
Burrell Mrs Sarah A, res 1205 Dock.
Burrell Wm K, bds 1121 Dock.
Bursa Paul, laborer, bds American House.

Best Line O ST. PAUL, MINNEAPOLIS,
Chicago or E Black Hills and Pacific Coast
St. Louis

Alpena Iron Works, — ALL KINDS OF — SPECIAL MACHINERY

— C. E. WARREN, Proprietor. — HORSE-POWERS AND ENGINES.

68

R. L. POLK & CO.'S

BURSTON GEORGE, Merchant Tailor, 206 N 2d, res 322 S 2d.
Burthwick Jackson T, lumber inspector, 130 Water, res 602 S 3d. • Tel, office 148, res 105.
Burton Miss Diana, bds 513 State.
Burton Gideon, livery, 110 E Chisholm, res 513 State. Tel 51.
Burton Harry R, barnman Gideon Burton, bds 513 State.
Busby Hugh, laborer, res 225 S 5th.
Busby Wm P, boom hand, res 500 W Miller.
Bussey Alexander, painter, bds 119 S 8th.
Bussey Mrs Annie, tailoress J K Cohen, bds 119 S 8th.
Bussey Miss Delia, dressmaker, bds 119 S 8th.
Bussey Dennis, wagonmaker, res 119 S 8th.
Bussey Miss Gertrude, bds 119 S 8th.
Bussier Alphonse, laborer, bds 414 W Miller.
Butcher Harry, butcher Wm Hazell, bds same.
Butler Henry, laborer, bds American House.
Butler Margaret A (wid Henry J), res 317 Lockwood.
Butler Thomas J, laborer, res 136 State.
Byer, *see also Beyer*.
Byer Ernest C, saloon, 1132 W Chisholm, res same.
Bylow Ida, domestic 601 S 2d.
Byron Alfred, laborer, res 623 Long Lake av.
Byron Joseph A, filer, res 411 Commercial.
Byron Michael J, sawyer, res 400 Tawas.

C

Cable John H, clerk F C Holmes, res 315 Fair av.
Cady Milton, lumber, bds 403 W Washington av.
Cahill Patrick, laborer, res 306 Lockwood.
Cahill Wm, bartender D J Roach, bds 607 Lockwood.
Cail Donald G, died May 15, 1892.
Cail Hugh C, died August 2, 1893.
Cail Wilfred, laborer, res 334 Albert.
Cairns Wm J, clerk Union House, bds same.
Calkins Hira, hostler, res 116 Hitchcock.

KINSEL BROS., • PRESCRIPTION • DRUG STORE.

BECK MALTING AND BREWING CO. NATIONAL EXPORT

Brewed Especially for FAMILY USE. Give Us a Trial. • Orders Promptly Filled. •

ALPENA CITY DIRECTORY.

69

Callum Wm A, laborer, residence 1122 S 2d.
Calvert Frank E, physician, 729 State, res same.
Cameron Alexander, laborer, res 111 W Lake.
Cameron Alexander, laborer, bds Collins House.
Cameron Mrs Ann M, removed to Winnipeg, Manitoba.
Cameron Archibald F, laborer, bds 220 W Oldfield.
Cameron Duncan A, physician, Culligan block, res 511 S 3d. Tel 128.
Cameron John J, laborer, res 225 W Oldfield.
Campbell Alexander, carpenter, res 531 W Oldfield.
Campbell Alexander, teamster Huron Lumber Co, bds Baker House.
Campbell Miss Annie, bds 524 Lockwood.
Campbell Arthur, laborer, bds 301 S 11th.
Campbell Catherine, dressmaker, bds 531 W Oldfield.
Campbell Charles B, bookkeeper Wm H Campbell, bds 610 Dock.
Campbell Charlotte (wid James H), res r 512 W Fletcher.
Campbell Daniel, scaler, res S 8th s w cor Tawas.
Campbell Dougall W, lumber, res 432 W Oldfield.
Campbell Miss Elizabeth, bds r 512 W Fletcher.
Campbell James, laborer, res 524 Lockwood.
Campbell James B, laborer, res 226 S 5th.
Campbell James W, laborer, res 122 Plains.
Campbell Jeannette, domestic 163 S 1st.
Campbell John, teamster, bds American House.
Campbell John A, laborer, bds 524 Lockwood.
Campbell Margaret (wid Neil), res 301 S 11th.
Campbell Mary (wid John), res 900 Dock.
Campbell Napoleon, laborer, bds r 512 W Fletcher.
Campbell Wm H, plumber, 113 E River, res 610 Dock. Tel 99.
Canfield Irvin S, lawyer, 307 S 2d, res same.
Canfield James, teamster, res 422 Mill.
Cannon, *see Cannon*.
Cariveau Peter, mill hand, res 316 W Miller.
Carlin Edward, teamster, res 125 W Beebe.
Carlin Miss Ella, bds 125 W Beebe.

REAL ESTATE, { W. E. ROGERS, Echo Block, 119 E. Chisholm Street.

FARMS FOR SALE, O. L. PARTRIDGE, 116 E. CHISHOLM.

70

R. L. POLK & CO.'S

Carlsen John, laborer, res rear of Potter's Mill.
Carlson Louis, laborer, res 221 W Alfred.
Carmichael Duncan, removed to Detroit, Mich.
Carmichael John, lumberman, bds American House.
Carmichael Walter, lumberman, bds Collins House.
Carney, *see Kearney*.
Carpenter Miss Emma J, bds 224 E Campbell.
Carpenter George, clerk W L & H D Churchill, res 224 E Campbell.
Carpenter Oscar, teamster W L & H D Churchill, res 307 E Baldwin.
Carpenter Sarah T (wid Seth L), removed to Ann Arbor, Mich.
Carpenter Thomas, carpenter, res 224 E Campbell.
Carpenter Win G, express, res 222 E Campbell.
Carr Alexander, bds 126 W Lincoln.
Carr Asa B, laborer, bds 414 S 9th.
Carr Catherine (wid John E), res 305 S 3d.
Carr Miss Eliza, bds 414 S 9th.
Carr Eliza (wid John F), bds 414 S 9th.
Carr Frank A, dentist, bds 126 W Lincoln.
Carr James O, fireman, res 414 S 9th.
Carr John, laborer, res 518 Mill.
Carr John jr, laborer, bds 518 Mill.
Carr Robert E, laborer, bds 414 S 9th.
Carr Sidney, boomman T B R Boom Co, bds 133 Water.
Carr Wm E, laborer, res 126 W Lincoln.
Carrier, *see Currier*.
Carson Miss Ethel, bds Joseph Patrick.
Carson George, res 708 S 1st.
Carson Robert, lumberman, bds American House.
Carter Daniel, res 217 E Chisholm.
Carter Horace, engineer, res 223 E Chisholm.
Carter James, fireman Alpena Fish Co.
Cartier Jacques Hall, 417 W Chisholm.
Case Frank B, removed to Detroit, Mich.
Case James A, county commissioner of schools, res W Chisholm near city limits.



James E. Field & Co. Stationery and
Wall Paper.
119 N. SECOND ST.

Archie McInnis, { Blacksmithing in all its Branches. Agent
for all kinds of Agricultural Implements.
-112 SOUTH THIRD STREET.-

ALPENA CITY DIRECTORY.

71

Case Sidney H, local agent Alpena Sulphite Fibre Co, res 215 State.
Case Wilbur C, clerk Luce & Hitchcock, bds 215 State.
Casey Henry J, laborer, res 119 Tuttle.
Casey Maurice E, painter, res 410 Lockwood.
Cashinska Minnie, cook Golling House, bds same.
Casler Herbert M, teamster, res 123 Cavanaugh.
Caspar George, laborer, res 1111 Mill.
Cass Charles, lumberman, bds American House.
Cass School, s s Sable bet 5th and 6th.
Cass Thomas, laborer, bds American House.
Catner Con, fisherman, bds 133 Water.
Catner Philip, fisherman, bds 133 Water.
Cavan Ambrose, laborer, bds 215 W Chisholm.
Cavanagh Charles B, clerk H H Wittelshofer, bds 527 W Washington av.
Cavanagh Miss Edith E, bds 527 W Washington av.
Cavanagh Horace, clerk F C Holmes, bds 527 W Washington av.
Cavanagh James, mason, bds American House.
Cavanagh Joseph, lawyer, 119 E Chisholm, res 527 W Washington av.
Cavanagh Mary, cook The Churchill.
Cayar Joseph, propr Ottawa House, res same.
Cayar Joseph jr, bds Ottawa House.
Ceaims James, laborer, bds Exchange Hotel.
Ceaims Wm, laborer, bds Exchange Hotel.
Celesky Frank, lumber piler, res 826 W River.
Celesky George, cigarmaker, bds 826 W River.
Celesky John, laborer, bds 826 W River.
Celesky Joseph, laborer, bds 826 W River.
Centennial Block, Washington av cor 1st.
Central School, e s S 2d bet White and Dunbar.
Cercer Samuel, lumberman, bds Eagle House.
Cevelan Annie (wid Louis), res 219 Catherine.
Chabot Charles, setter, res 807 Mill.
Chabot Napoleon, laborer, res 807 Mill.
Chaffee Amasa M, sawyer, res 234 Tawas.

Best Line  ST. PAUL, MINNEAPOLIS,
Chicago or St. Louis  Black Hills and Pacific Coast.

THE DUNLOP DENTAL CO.

OFFICE HOURS:
8 to 12 A. M., and
1.30 to 5.30 P. M.
Rooms 1, 2 and 3
e Davison Block. e

72

R. L. POLK & CO.'S

- Chaffee David M, engineer, bds 234 Tawas.
Chaffee Miss Flora B, bds 234 Tawas.
Chaffee Miss Maggie L, bds 234 Tawas.
Chalou Alexander, house painter, 218 Catherine, res same.
Chalou Alexander J, painter, bds 218 Catherine.
Chalon Miss Florence V, bds 220 Catherine.
Chalon Godfrey, res 218 Catherine.
Chalou Louise (wid Joseph), res 220 Catherine.
Champagne Aleonce B, clerk, bds 515 Lockwood.
Champagne Miss Cordelia, seamstress, bds 515 Lockwood.
Champagne Joseph B, laborer, res 515 Lockwood.
Champagne Mrs Olive A, boarding house, 515 Lockwood.
Champed James, carpenter, bds 210 W Fletcher.
Chapleski Lawrence, lab Beck Malting and Brewing Co, res cor 5th and W River.
Chapman Frederick J, removed to Armstrong Creek, Wis.
Chapman Henry, removed to Armstrong Creek, Wis.
Chapman John, bridge tender, res 117 E Maple.
Chapman Wm E, bds 117 E Maple.
Chappel Miss Lilly A, printer Evening Echo, bds 205 W Fletcher.
Charbonneau Alexander (M Charbonneau & Sons), bds 708 Mill.
Charbonneau Felix (M Charbonneau & Sons), bds 708 Mill.
Charbonneau Miss Florence, bds 433 Lockwood.
Charbonneau John, laborer, res 433 Lockwood.
Charbonneau Joseph, laborer, res 310 S 4th.
Charbonneau Miss Mary A, bds 433 Lockwood.
Charbonneau Moses (M Charbonneau & Sons), res 708 Mill.
Charbonneau Moses jr (M Charbonneau & Sons), res 613 Mill.
Charbonneau M & Sons (Moses, Moses jr, Alexander and Felix), ice dealers, 708 Mill.
Charlefour Fred (Martin & Charlefour), res 617 Adams.
Charlefour John, laborer, bds 617 Adams.
Charlefour Octave, laborer, res 617 Adams.
Chartraud Joseph, mason, res 714 Tawas.
Chase Martin, laborer, res 115 Prentiss.

F. W. HAGEN, Leads Them all in PRICES on Hardware, Stoves and FARM IMPLEMENTS.
-383 DOCK STREET,-

FRANK C. HOLMES, • BUTTER, EGGS, FRUITS AND VEGETABLES.

ALPENA CITY DIRECTORY.

73

- Chateloi Benjamin, laborer, res 116 W Alfred.
Chateloi Miss Delia, bds 116 W Alfred.
Chateloi Miss Rose, bds 116 W Alfred.
Cheminski John, laborer, res 390 Dawson.
Cheney Charles E (Charles E Cheney & Co), res 603 W Washington av.
Cheney Charles E & Co (Charles E Cheney), insurance agents, Masonic blk.
Cheney Richard, clerk Globe Hotel.
Cheske August, filer, res 115 W Lincoln.
Cheske Ferdinand, laborer, res s w cor W Crapo and S 2d.
Chisholm Anna S (wid James), bds Harry C Nash.
Chisholm John C, real estate, 1236 Mill, res same.
Chmielieska Mary, domestic 1202 Dock.
Chmielewski Frederick, laborer, res 1024 Mill.
Chorkey Joseph, laborer, res 433 W Fletcher.
Christian Frank, lumber, res W Washington av near Potter's Mill.
Christian Joseph, laborer, res 422 Saginaw.
Christiansen Christian, laborer, res W Washington av near Potter's Mill.
Christiansen Tolaf, laborer, res 133 W Clark.
Christie Charles H, boat builder, 1203 State, bds same.
Christie Miss Edith, bds 1203 State.
Christie Miss Ethel, bds 1203 State.
Christie Frederick W, carpenter, bds 1203 State.
Christie Henry W, carpenter, res 1203 State.
Christie John, laborer, res 330 State.
Christmas Miss Adelia, bds 621 W Oldfield.
Christmas Charles, laborer, res 621 W Oldfield.
Christmas Eugene, laborer, res 618 W Miller.
Christmas Miss Florence, bds 621 W Oldfield.
Christophersen Anthony, laborer, res rear of Potter's Mill.
Christophersen Carl, mill hand, res 225 W Clark.
Christophersen Charles, longshoreman, res 225 W Clark.
Christophersen Christian, laborer, res 326 W Mirre.
Christophersen George, lumber piler, res Commercial s w cor Alfred.

Exchange Library, Books for Sale and for Rent at
E. C. NASON'S
CENTENNIAL BOOK STORE.

Alpena Mattress Co.,

Dealers in FEATHERS and Manufacturers of FINE BEDDING.
Cor. Tawas and Seventh Sts.

74

R. L. POLK & CO.'S

Church Edwin L, clerk F M Younglove, bds Alpena House.
Churchill Annie E (wid Wm), res 222 W River.
Churchill Edward A, foreman E O Avery, res 1628 Mill.
Churchill Farm, s end of S 3d near limits.
Churchill Hobart D (W L and H D Churchill), res 311 S 2d. Tel, res 117.
Churchill Laundry The, The Churchill. Tel 107.
Churchill The, W L & H D Churchill proprs, cor 1st and Water. Tel 107.
Churchill Worthy L (W L & H D Churchill), res cor 1st and E River. Tel, res 132.
Churchill W L & H D (Worthy L and Hobart D), lumber mnfrs and general store, foot Water. Tel 14.
Cieslick George F, cigar mkr Jacob Levyn, bds 358 River.
Cirenit Court, Hon Robert Kelley judge. Court House.
City Comptroller's Office, John S McVicar comptroller, Johnson block.
City Hall, s w cor 3d and River.
City Market, Market building. Tel 144.
City Pharmacy, A F Dunlop manager, 115 S 2d. Tel 112.
City Pound, cor Fair av and 11th.
City Recorder's Office, Wm A McDonald recorder, 106 W Chisholm. Tel 102.
Claffey John, boom man, bds 220 W Lewis.
Clake August, laborer, bds 813 S 2d.
Clake Miss Hettie, seamstress, bds 813 S 2d.
Clark Emma (wid Adam), bds Washington [av n e cor Plains.
CLARK HARRY J, Meat Market and Dealer in Oysters, 108 N 2d, res W Washington av n e cor Plains. Tel 116-2r. (See right top lines.)
Clark John, laborer, bds American House.
Clark John J, laborer, res 468 State.
Clark Mrs Josephine, res 305 Albert.
Clark Miss Julia, bds 305 Albert.
Clark Minnie V, bookkeeper, bds Washington av n e cor Plains.
Clark Oliver J, clerk H J Wilson, bds 468 State.

R. Collins, Contractor and Builder,
OFFICE, 151 WATER STREET.

PLACE YOUR BUSINESS WITH PATERSON & SMALL,

114 SECOND STREET. . . . TELEPHONE 139.

ALPENA CITY DIRECTORY.

75

Clark Robert A, laborer, res 419 Tawas.
Clark Samuel, laborer, bds 468 State.
Clark Win, engineer, bds 305 Albert.
Claus Frederick, removed to Deer Park, Mich.
Cleary James, tug captain Alpena Fish Co, res 127 Tawas.
Cleary James W, life saving service, bds 127 Tawas.
Cleland Matthew, fireman, res 512 W Fletcher.
Clement Peter, painter, res 316 W Maple.
Cleveland Frank, laborer W A Cockley, bds 507 Walnut.
Cleveland and Oscoda Transportation Co, Albert Male agt, Dock rear 123 Water.
Clifford Miss Annie E, seamstress, bds 1023 S 11th.
Clifford Charles F, laborer, res 1023 S 11th.
Clifford Wm C, removed to Duluth, Minn.
Cline, see Kline.
Clothier Mrs Caroline M, music teacher, 509 S 2d, res same.
CLOTHIER HENRY, Lawyer, Mason Block, res 509 S 2d. Tel, office 15, res 149.
Clough J Burt, removed to Chicago, Ill.
Clough Miss Louise E, bds 234 State.
Clouthier Gustave, laborer, res 412 S 6th.
Cloutier August, laborer, res 524 Sable.
Cluley Lawrence, bds Collins House.
Coap John, porter Collins House.
COBB JOSEPH H, Attorney-at-Law, 105 N 2d, res 113 E White.
Cochran Henry, laborer, bds 828 W Chisholm.
Cochran Thomas, bds 432 W Oldfield.
Cockley David L (W A Cockley & Co), res Shelby, Ohio.
Cockley Willard A (W A Cockley & Co), res 322 State.
COCKLEY W A & CO (Willard A and David L Cockley), Mnfrs and Dealers in Slack Cooperage; Flour Barrel Staves a Specialty, n s Thunder Bay River, cor Johnson and Fort. Tel 143-3r.
Cockrill Wm, lab, res 271 Ripley.
Cohen David, clerk Isaac Cohen, bds 230 S 2d.
Cohen Isaac, clothing, 343 Dock, res 514 W Washington av.

Best Line O ST. PAUL, MINNEAPOLIS,
Chicago or St. Louis E Black Hills and Pacific Coast.



Best Line **O ST. PAUL, MINNEAPOLIS,**
Chicago or **E Black Hills and Pacific Coast.**
St. Louis

Cohen Judah K, merchant tailor, 125 N 2d, res 23 W Washington av.
Cohen Miss Leah R, milliner, 126 S 2d, res 230 same.
Cohen Miss Libbie, bds 230 S 2d.
Cohen Morris, clothing, bds 230 S 2d.
Cohen Moses, clerk, bds 230 S 2d.
Cohen Miss Sarah H, clerk L R Cohen, bds 230 S 2d.
COLBATH GEORGE R, Pianos, Organs and Musical Merchandise, 306 W Chisholm, res same. (See p 2.)
COLBATH IRAM, Piano Turner, 306 W Chisholm, res same.
Colburn Wm G, pres Huron Lumber Co, res Detroit, Mich.
Cole Frank J, scaler, res 114 W Lewis.
Cole Guy L, messenger W U T Co, bds 114 Louis.
Cole John, lumberman, bds 120 E Oldfield.
Cole John B R, driver Potter Bros, res 715 S 9th.
Cole Sarah L (wid Isaiah), res 139 State.
Collins Frederick L, student, bds e s S 4th 1 s of Dunbar.
Collins Henry jr, fisherman Alpena Fish Co, res 421 Plains.
COLLINS HOUSE, A C McDonald Propr, 115 W Fletcher.
COLLINS JAMES, Attorney-at-Law, Culligan Blk, res e s S 4th 1 s of Dunbar.
Collins James, plasterer, res 717 S 3d.
Collins James A, laborer, bds 717 S 3d.
Collins James F, hostler, res 118 E Washington av.
Collins John, laborer, res 727 W Washington av.
Collins John J, laborer, res 226 W Miller.
Collins John W, laborer, bds 717 S 3d.
Collins Miss Lulu, bds 621 S 2d.
Collins Mary (wid Richard H), res 621 S 2d.
Collins Miss Mary V, teacher Central School, bds 621 S 2d.
Collins Miss Melissa, bds 621 S 2d.
COLLINS RICHARD, Propr Alpena Lime Works and Stone Quarry, 151 Water, res 1202 Dock. (See left bottom lines.)
Collins Thomas (Johnson, Collins & Co), res 144 S 1st.
Collins Thomas E, laborer, bds 717 S 3d.



Best Line **O ST. PAUL, MINNEAPOLIS,**
Chicago or **E Black Hills and Pacific Coast.**
St. Louis

BECK MALTING AND BREWING CO.

SILVER FOAM LAGER BEER AND CARBONATED DRINKS.

Collins Miss Zoe, teacher Jefferson School, bds 621 S 2d.
Colton Benjamin, lumberman, res 118 W Baldwin.
Comfort John C, cashier Alpena National Bank, res 320 W Washington av.
Comfort Miss Ruth, dressmaker, bds 215 Sable.
Comis Eva domestic 315 W Washington av.
Comstock Andrew W (Comstock Bros and Muellerweiss & Co), res Detroit, Mich.
Comstock Block, 217-221 N 2d.
Comstock Bros (Andrew W, Wm B and Joseph B), lumber and shingle mnfrs and vessel owners, 221 N 2d.
Comstock Joseph B (Comstock Bros), cashier Alpena Banking Co, res 313 State.
Comstock Wm B (Comstock Bros), res 145 S 1st. Tel res 81.
Conant Lafayette, carpenter, res 321 W Baldwin.
Conant Wm, laborer, bds 303 S 6th.
Conger Sarah, removed to Port Huron, Mich.
Congregational Church, 2d cor Lockwood.
Connell Nellie, domestic 527 W Washington av.
Connon Colin M P (Connon & Kilbride), res 127 W Maple.
CONNON & KILBRIDE (Colin M P Connon, Wm Kilbride), Grocers, 332 Dock. Tel 11-3 r.
Connors James O, bartender D J Roach, rms 106 N 2d.
Convay Miss Alice E, bds 410 Tuttle.
Convay George, farmer, res 410 Tuttle.
Conway Michael, lumberman, res 432 W Chisholm.
Cook Mrs Barbara, boarding house, 502 W Chisholm.
Cook Charles, bookkeeper, res 821 W Chisholm.
Cook Miss Christina, bds 502 W Chisholm.
Cook Miss Ella, bds 534 Sable.
Cook Emory, sailor, bds 305 S 3d.
Cook Frederick E, student, bds 534 Sable.
Cook Frederick J, sawyer, res 534 Sable.
Cook George, carpenter, res 502 W Chisholm.
Cook George, laborer, res 719 Tawas.
Cook Gordon, laborer, bds 502 W Chisholm.
Cook Miss Inez M, bds 305 S 3d.

W. E. Rogers,

{ Houses and Vacant Lots, Also Lots at El Cajon
• Beach—Fine Summer Resort—For Sale.—
Echo Block, 119 East Chisholm Street.

O. L. Partridge, Real Estate Agent, 116 E. CHISHOLM.

78

R. L. POLK & CO.'S

Cook James G, laborer, bds 502 W Chisholm.
Cook John L, laborer, res 305 S 3d.
Cook Robert A, bds 502 W Chisholm.
Cooley Albert S, carriage painter, res 215 S 5th.
Coon, *see Kuhn*.
Cooper Alice, housekeeper 119 S 5th.
Cooper Amos, laborer, bds 115 E Alfred.
Cooper Anthony, blacksmith Alpena Iron Works, res 125 W Clark.
Cooper Miss Edith, bds 115 E Alfred.
Cooper Egbert, laborer, bds 115 E Alfred.
Cooper Sophronia (wid Wm), res 115 E Alfred.
Copping Edward, mill hand E O Avery, bds Avery's Boarding House.
Copping Hugh E, setter, bds Avery's Boarding House.
Coppinger Miss Maggie, bds 507 S 5th.
Corbett James J, laborer, res 214 Fair av.
Corbie Miss Kate, bds 123 S 1st.
Corbin John A, agent American Express Co, res 224 E River.
Corlesky Gussie, domestic R J Thompson.
Cornell Edward, laborer, bds 107 Long Lake av.
Cornell John, laborer, res 107 Long Lake av.
Cornell Mattie, domestic 105 N 2d.
Cornett Richard, sawyer, bds 133 E Miller.
Corpus Frank, laborer, bds Collins House.
Corpus John J, carrier postoffice, res 631 W River.
Corpus Michael, saloon, 201 W Chisholm, res S 3d 1 w of City Hall.
Cosbitt Frank, laborer, res 723 Mill.
Cote Alexander, laborer, bds 210 W Lake.
Cote Desire, laborer, bds 210 W Lake.
Cote Elzear, carpenter, res 210 W Lake.
Cote Joseph, sailor, res 312 Tawas.
Cote Miss Maud, bds 210 W Lake.
Couls John W, removed to Ashland, Wis.
Country Ephraim, laborer, bds 522 Tawas.
Country Joseph, laborer, bds 522 Tawas.

James E. Field & Co. Drugs, Paints
• and Oils. •
119 N. SECOND ST.

C. B. Warren, Propr. ALPENA IRON WORKS, Brass and Iron Founders. —GIVE US YOUR BUSINESS.—

ALPENA CITY DIRECTORY.

79

County Clerk's Office, A J Simmons clerk, Court House.
Tel 124.
County House, Clark Crissman supt, W Chisholm w of city limits.
County Jail, n s W Chisholm bet 8th and 9th. Tel 85.
County Treasurer's Office, R H Rayburn treas, Court House.
Court House, s s Chisholm bet 8th and 9th.
Courtenay Mary, domestic 115 E White.
Couse Albert E, supt Alpena Electric Light Co, res 300 Lockwood.
Cousineau Adolph, carpenter, bds 530 Mill.
Cousineau Maude, domestic 202 E Campbell.
Cousins Miss Alice M, bds 713 State.
Cousins Wm, laborer, res 713 State.
Couture Elizabeth (wid Peter), res 628 S 6th.
Couture Frederick, sailor, res 315 Saginaw.
Couture Frederick, tug captain Alpena Fish Co, bds 628 S 6th.
Couture James, fisherman Alpena Fish Co, bds Long Point
Couture James S, netmaker, res 617 S 6th.
Couture Joseph, brakeman, bds 530 Mill.
Couture Miss Nellie, seamstress Mrs J F Bammel, bds 628 S 6th.
Couture Peter jr, fisherman Alpena Fish Co, bds 628 S 6th.
Couvier Frank P, laborer, bds 530 Mill.
Cowan Alexander, lumberman, bds Collins House.
Cowan Edward, laborer, bds R J Thompson.
Cower Tillie, domestic 309 State.
Coy Ansel, teamster, bds 232 W Norwegian.
Coy Herbert, plumber, bds 232 W Norwegian.
Coy Paschal P, laborer, res 232 W Norwegian.
Crangle Robert J, bkkpr Huron Lumber Co, res 447 State.
Craglow Mary, domestic 108 E Dunbar.
Cram Frederick, laborer, bds 1315 Mill.
Cram John, laborer, res 1315 Mill.
Cramer, *see also Kramer*.
Cramer Anthony, longshoreman, res 503 W Miller.



Best Line **ST. PAUL, MINNEAPOLIS,**
Chicago or **Black Hills and Pacific Coast.**
St. Louis

ALPENA COMMERCIAL and 203 W. Washington
TEACHERS' INSTITUTE, ... Avenue, ...
A. E. ROSS, Principal.

80

R. I. POLK & CO.'S

Cramer Frank W, filer, res 324 W Lake.
 Cramer Mrs Theresa, bds 324 W Lake.
 Crawford's Hall, cor W Chisholm and 11th.
 Crawford James M, baggageman, res 208 W Oldfield.
 Crawford John C, jeweler C H Reynolds, res 123 Prentiss.
CRAWFORD MARTIN, Choice Wines, Liquors and
 Cigars, 935 W Chisholm, res 933 same. (See p 45.)
 Crawford Nathaniel, laborer, bds 226 W Lincoln.
 Crawford Robert P, jeweler C H Reynolds, bds 112 Hitch-
 cock.
 Crawford Wm, farmer, res 226 W Lincoln.
 Crowley, see *Crowley*.
 Creighton Miss Carrie N, bds 703 S 2d.
 Creighton Frank E, clerk, bds 703 S 2d.
 Creighton James A, clerk, bds 703 S 2d.
 Creighton Mary (wid John W), res 703 S 2d.
 Creighton Miss Sara E, bds 703 S 2d.
 Cribbin Jacob, blacksmith, bds 315 S 1st.
 Crippen Edwin, machinist, res 416 S 3d.
 Crissman Miss Anna T, music teacher, 116 River, res same.
 Crissman Clark, supt County House, res same.
 Crissman Frank D, organs and sewing machines, 202 W 2d,
 res 116 E River.
 Croft Lee, laborer, res 212 W Fletcher.
 Cronk Wm J, farm hand, res 315 Lockwood.
 Crosby Miss Lizzie, dressmaker, bds 256 E Campbell.
 Crosby Miss Mary, dressmaker, bds 256 E Campbell.
 Crosby Peter, laborer, res 256 E Campbell.
 Cross, see *Krauss*.
 Croteau Albert, laborer, res 620 Tawas.
 Croteau Miss Alberta, teacher, bds 612 Sable.
 Croteau Arthur, clk M C Bostwick & Co, res 513 Saginaw.
 Croteau Eugene, teacher St. Anne's French Catholic School,
 res 612 Sable.
 Croteau Eugenie, bds 612 Sable.
 Croteau Joseph, bartender F A Beck, res 515 Plains.
 Croteau Joseph, foreman, res 612 Sable.
 Croteau Joseph M, blacksmith, res 513 Saginaw.

Steele & Son, { **AGENTS FOR**
BUFFALO • GLUTEN • FEED.
 123 WEST CHISHOLM STREET.

Eddy Bros., { **GENERAL PLUMBING**
AND GAS FITTING.
 110 E. WASHINGTON AVENUE.

ALPENA CITY DIRECTORY.

81

Croteau Wm, laborer, res 407 S 4th.
CROW AMOS B, Marble, Granite, Monuments and Cut
 Stone of all Kinds, foot of E Chisholm, bds Globe
 Hotel.
 Crow Frank, laborer, res 423 Saginaw.
 Crowley Miss Alice, tailoress, bds 202 W Clark.
 Crowley Florence, laborer, res 202 W Clark.
 Crumley Hugh, filer, res 310 Lockwood.
 Crumley John, bds 516 Lockwood.
 Culley James (Sissons & Culley), res 413 Sable.
 Culley James, laborer, bds Thomas G Culley.
 Culley Miss Lizzie, bds Thomas G Culley.
 Culley Miss Nellie, tailoress, bds Thomas G Culley.
 Culley Miss Rachel N, bds Thomas G Culley.
 Culley Thomas G, teamster, res N 7th n e cor River.
 Culligan Block, 100-108 S 2d.
 Culligan Patrick (Culligan & Doyle), res n s W Washing-
 ton av 3 w of 4th.
 Culligan & Doyle (Patrick Culligan, James W Doyle), lum-
 ber, 108 S 2d.
 Cullum, see *Callum*.
 Cummings John, bookkeeper, res 218 W Lincoln.
 Cuning Daniel, teamster, res 215 Lockwood.
 Cuning Miss Jane, bds 215 Lockwood.
 Cuning John, meats, 107 S 4th, bds 215 Lockwood.
 Cuning Patrick, laborer, res 323 S 8th.
 Cunningham James, lumberman, bds Eagle House.
 Cunningham James E, engineer, res 120 E Lake.
 Cureton Miss Elizabeth, housekeeper, 300 State.
 Currier Archibald, laborer, bds 228 Lockwood.
 Currier Jerial L, lawyer, Blackburn blk, res 228 Lock-
 wood.
 Currier Peter M, bds 831 W Chisholm.
 Cushman Charles C, tallyman, bds 214 S 4th. >
 Cushman Miss Florence E, bds 214 S 4th.
 Cushman Josephine (wid Nathaniel W), dressmaker, 214 S
 4th, res same.
 Custon House, John Muellerweiss jr collector, 219 N 2d.

Fine Stationery at E. C. NASON'S
CENTENNIAL BOOK STORE.

Roche & McDougall, { Sanitary Engineers, Plumb-
ers, Steam and Gas Fitters,
107 West Chisholm Street.

82

R. L. POLK & CO.'s

CUTTING DANIEL T, Mngr Echo Publishing Co, res
409 State.
Cutting Matthew, laborer Northern Extract Co, res 714 W
Miller.
Czeplevske John, laborer, res 140 S 7th.
Czypull Adolph, res 320 Dawson.
Czypull Augustus, clerk F W Hagen, res 907 Dock.
Czypull Mrs Bertha, bds 234 W Mirre.
Czypull Edward A, clerk Kinsel Bros, res 234 W Mirre.
Czypull Miss Millie, clerk, bds 234 W Mirre.

D

Dafoe Miss Anna, teacher Central School, bds 125 S 3d.
Dafoe John M, photogr, 217 W Chisholm, res 125 S 3d.
DAFOE LEMUEL G, Lawyer and Prosecuting Attorney,
103 S 2d, res n s W Washington av 5 w of 4th.
Dafoe Samuel I, res 125 S 3d.
Daggett Columbus N, laborer, res 120 W Lewis.
Daggett Samuel F, driver E H Furbush, res 229 Tuttle.
Dahm Rudolph, laborer, res 128 W Campbell.
D'Aigle Miss Adeline, bds 509 Plains.
D'AIGLE CHARLES, Attorney-at-Law and Collection
Agent, 119 E Chisholm, res 507 W Chisholm. (See
p 43.)
D'Aigle Joseph U, died August 18, 1892, aged 75 years.
D'Aigle Leon, carpenter, res 509 Plains.
D'Aigle Lucy (wid Joseph U), res 218 Lockwood.
D'Aigle Nellie, domestic The Churchill.
Dalaski Michael, laborer, res 922 W River.
Daly Charles K, teacher, bds 114 S 7th.
Daly Lydia C (wid Hugh), res 114 S 7th.
Dammrose John, laborer, res 919 S 2d.
Dane Paul, grocer, 428 Dock, res 233 W Oldfield.
Daniel Joseph, laborer, res 123 W Miller.
Daniel Miss Rose, bds 123 W Miller.
Daoust Alexander, res 128 W Clark.
Daoust Daniel, laborer, bds 128 W Clark.

B. KRAMER, THE NOBBY TAILOR
All Garments Kept in Repair one Year Free of Charge.
114 WATER STREET.

**MARINE MEN AND HEADS OF FAMILIES
BUY YOUR MEATS**

OYSTERS and GAME from HARRY J. CLARK, 108 N. 2d St. 'Phone 116 1-r.

ALPENA CITY DIRECTORY.

83

Daoust Minnie, domestic The Churchill.
Daoust Wm, laborer, bds 128 W Clark.
Darling Henry M, removed to Port Huron, Mich.
Darvall Louis, lab, res n w cor Beech and Long Lake av.
Darveau Felix N, farmer, res 411 S 5th.
Darveau Frederick, laborer, 405 W Chisholm.
Darveau George (George Darveau & Co), res 419 Sable.
Darveau George & Co (George Darveau, Miss Mary Rou-
leau), grocers, 424 Sable.
Darveau Ramon, farm hand, res 405 W Chisholm.
Darveau Solomon, laborer, bds 234 W River.
Daugherty, see Dougherty.
Davey John, res 621 W River.
Davidson Wm W, wagonmkr Robert Napper, res 320 Tuttle.
Davis Alonzo E, lumberman, res 760 State.
Davis Miss Carrie, bds 170 S 1st.
Davis David, laborer, bds Collins House.
Davis Gordon H, scaler, bds 170 S 1st.
Davis John, clerk O L Partridge, bds 209 Washington av.
Davison Augusta, domestic The Churchill.
Davison Block, cor 2d and Chisholm.
Davison Samuel A, shingle mnfr, W Chisholm nr Thunder
Bay river; office Davison blk, res 704 W Washington.
Davison Wm H (W H Davison & Co), res 627 S 2d.
DAVISON W H & CO (Wm H Davison, Thomas Sand-
ham), Hats and Caps, Clothing, Gents' Furrishings,
100 N 2d.
Daw Frank, laborer, bds 210 W Fletcher.
Daw Henry, laborer, bds 210 W Fletcher.
Daw Joseph W, laborer, bds 210 W Fletcher.
Daw Mary A (wid Wm), res 210 W Fletcher.
Day John J, wood turner, res 1315 Mill.
Deadman Byron B, veterinary surgeon, bds 413 S 3d.
Deadman Jacob, veterinary surgeon, res 105 N 10th.
Deadman Miss Johanna E, teacher Lockwood School, bds
413 S 3d.
Deadman Wm H, veterinary surgeon, 413 S 3d, res same.
Debeck John N, laborer, res 206 S 5th.



Best Line **ST. PAUL, MINNEAPOLIS,**
Chicago or **Black Hills and Pacific Coast.**
St. Louis

Alpena Iron Works, — ALL KINDS OF —
SPECIAL MACHINERY
—C. H. WARREN, Proprietor.— **HORSE-POWERS AND ENGINES.**

84

R. L. POLK & CO.'S

De Carie Elie, res 617 Sable.
De Carie Joseph, laborer, res 323 S 5th.
De Carie Oliver, moved to Black River, Mich.
Dedloff August, laborer, res 1024 W River.
Deegan Mrs Olive, bds 504 W Miller.
Defoe, see *Dufoe*.
Dege Henfy, carpenter, res 120 E Baldwin.
Dege Mary, domestic 810 Dock.
Degner August, res 302 N 10th.
Degner Frederick, laborer, bds 302 N 10th.
De Graff George, laborer, res 1019 S 1st.
De Hayes David, laborer, res 362 Cavanaugh.
Dehring Jacob, mill hand, res 235 E Campbell.
Dehring John, laborer, res 301 S 9th.
Dehring Martha, domestic 511 W Washington av.
Delaire Frank, longshoreman, res 119 E Miller.
Delaney James, laborer, bds Collins House.
De Lisle Alfred, laborer, bds 314 W Lake.
De Lisle John, longshoreman, res 314 W Lake.
De Lisle Joseph, laborer, bds 314 W Lake.
De Lisle Napoleon, laborer, bds 314 W Lake.
Demarre Claude, removed to Ossineke, Mich.
Demarre Courtland R, removed to Clay City, Ky.
Demarre John, laborer, res 306 Elizabeth.
Demarsh Peter A, laborer, res 227 Catherine.
De Mille Miss Jennie, bds 600 Mill.
De Mille Peter, longshoreman, res 600 Mill.
Deming Chester M, laborer, res 521 Tawas.
Demmons Wm, laborer, res 708 S 9th.
Denison Will F, teller Alpena National Bank, bds Golling House.
Denoye Antoine, engineer, res 619 Dock.
DENTON JAMES E, Furniture Dealer, Undertaker and Livery, 118-122 River, res 136 E Washington av. Tel 1.
DEPEW WM E, Lawyer, Bank Bldg, res 313 S 3d. Tel 138.
DEQUOY REV CHARLES H, Pastor Ste Anne's Roman Catholic Church (French), res 321 W Chisholm.

KINSEL BROS., PRESCRIPTION DRUGGISTS

BECK MALTING and BREWING CO.,
MNFRS. OF PILSENER EXPORT BEER
SHERBET, BIRCH BEER, GINGER ALE, Etc.

ALPENA CITY DIRECTORY.

85

Deragon Gideon, janitor Franklin School, res 113 N 10th.
De Roche Miss Anna L, dressmaker, bds 413 W Chisholm.
De Roche Augustus, blacksmith, 417 W Chisholm, res 415 same.
De Roche Miss Minnie E, milliner, bds 413 W Chisholm.
De Rocher John, longshoreman, res 521 W Oldfield.
De Roy Miss Aimabelis, bds 408 W Chisholm.
De Roy Basil, bds 419 Sable.
De Roy Cyrus, carpenter, res 408 W Chisholm.
De Roy Miss Ernestine, bds 408 W Chisholm.
De Roy John B, sawyer, bds 408 W Chisholm.
De Roy Philip, sailor, res 809 W River.
Derr Arthur M, clerk J M Johnston, res 506 Mill.
Dery Archibald, calker, bds 1100 Dock.
Dery Henry, ship carpenter, res 1100 Dock.
Dery John, carpenter, res 119 E Alfred.
Deschaneu Alexander, laborer, bds American House.
Desimeau Joseph, driver Muellerweiss & Co, res 113 W Norwegian.
Des Jardins Miss Ada, bds 803 W Chisholm.
Des Jardins Damas (D Des Jardins & Son), res 803 W Chisholm.
DES JARDINS D & SON (Damas and Ernest), Groceries and Meat Market, 111 S 9th. Tel 48-2 r.
Des Jardins Edmund L, bookkeeper D Des Jardins & Son, bds 803 W Chisholm.
Des Jardins Edmund R, grocer, 829 W Chisholm, res 831 same.
Des Jardins Ernest (D Des Jardins & Son), res 537 W Chisholm.
Des Jardins Gustavus, clerk E R Des Jardins, bds 831 W Chisholm.
Desjos Joseph, laborer, res 824 W River.
Despres Miss Amanda, bds 518 Lockwood.
Despres Charles, housekeeper Louis A Fontaine, bds 518 Lockwood.
Despres Delina (wid Arthur), laundress, res 528 Sable.
Despres James, edger, res 626 W River.

W. E. Rogers, { Farming Lands in the Counties of Alpena,
Alcona, Montmorency and Presque Isle.
Echo Block, 119 East Chisholm Street

Lots for Sale. O. L. PARTRIDGE,

116 E. CHISHOLM.

86

R. L. POLK & CO.'S.

Despres Joseph, laborer, res 420 W Chisholm.
 Despres Miss Rosa, bds 626 W River.
 Detloff August, laborer, res 1024 W River.
 Detroit, Bay City & Alpena R R Co, R A Alger pres, M S
 Smith vice-pres and treas, C W Luce genl supt, depot
 Fletcher opp Merchant. Tel 88.
DETROIT AND CLEVELAND STEAM NAVIGATION
 Co, W D Hitchcock Agent, Dock foot 1st.
 Devereaux James, lumber inspector, res 504 Mill.
 Devereaux Michael, laborer F W Gilchrist, bds American
 House.
DEVEREAUX PATRICK F, Saloon, cor 9th and Minor,
 res same.
 Devine Albert, bds s e cor S 5th and Lockwood.
 Devine Charles, lumber inspector, res 215 S 5th.
 Devine Miss Frances, bds s e cor S 5th and Lockwood.
 Devine Frederick, laborer, bds s e cor S 5th and Lockwood.
 Devine John L, hostler, res s e cor S 5th and Lockwood.
 Devoll Merritt, laborer, bds Avery's Boarding House.
 Devouge Miss Amelia A, bds 815 W River.
 Devouge Francis H, asst engineer Alpena Electric Light
 Co, res 815 W River.
 Devouge Miss Mary, teacher, bds 815 W River.
 Dewan Dennis, laborer, bds 120 E Oldfield.
 Dewar Charles A, police sergeant, res 309 W Miller.
 Dewar Frank, laborer, res 513 Cedar.
 Dewey Franklin S, bkkpr Comstock Bros, res 202 W Maple.
 De Witt James, pedler, bds 621 Saginaw.
 De Witt Jonathan L, pedler, res 621 Saginaw.
 Dickie George E, fireman D, B C & A R R, res 710 Lock-
 wood.
 Dickinson Thomas A, laborer, res 434 Lockwood.
 Dion Eugene, laborer, res 631 Saginaw.
 Dion Theophile, laborer, res 911 Merchant.
 Dixon Miss Ada, bds 201 Minor.
 Dixon Miss Agnes, teacher Franklin School, bds 522 W
 Chisholm.
 Dixon Alfred, laborer, bds 201 Minor.

James E. Field & Co. Drugs, Paints
 • and Oils. •
 119 N. SECOND ST.

Archie McInnis, { Carriage and Wagonmaker. Repair- ing Done at the Shortest Notice. ◀ 112 SOUTH THIRD STREET.

ALPENA CITY DIRECTORY.

87

Dixon Miss Catherine M, bookkeeper G A Shannon, bds
 522 W Chisholm.
 Dixon George, sailor, bds 201 Minor.
 Dixon Miss Jennie, teacher Central School, bds 522 W
 Chisholm.
 Dixon John M, barber, res 308 W River.
 Dixon John N, removed to Detroit, Mich.
 Dixon Mary Ann (wid Thomas J), res 201 Minor.
 Dixon Michael, bds 140 Clinton.
 Dixon Miss Minnie C, principal Obed Smith School, bds
 522 W Chisholm.
 Dixon Rose, waiter American House.
 Dixon Stacey, waiter American House.
 Dixon Thomas J, laborer, res 908 S 4th.
 Dixon Wm E, barber Wilshier & Malchior, res 421 Lock-
 wood.
 Dixon Wm J, foreman, res 522 W Chisholm.
 Dobbert Charles, removed to Rogers City, Mich.
 Dodds Wm, laborer, res 814 S 8th.
 Doe Medrick, removed to Harrisville, Mich.
 Doe Olive (wid Stephen), bds 433 W Fletcher.
 Doe Stephen jr, sailor, res cor Charlotte and 11th.
 Doleski Mary (wid John), res 818 Mill.
 Dolinski Stella, laundress The Churchill laundry.
 Dolney Anthony, laborer, res 1309 Mill.
 Dolney Anthony jr, laborer, bds 1309 Mill.
 Dolney Frank, laborer, bds 1309 Mill.
 Dolsen Alfred H, clerk, bds 310 W Chisholm.
 Dolsen Miss Anna, bds 310 W Chisholm.
 Dolsen Henry, sawyer, res 310 W Chisholm.
 Dolsen Wm, laborer, bds 310 W Chisholm.
 Domerese Henry, fireman, res 1001 Dock.
 Donald David, driver McKim, Bowden & Co, res 407 S
 4th.
 Donald Maggie, domestic 222 S 2d.
 Donnelly Miss Jennie, bds 124 W Miller.
 Donnelly Mary E (wid Wm), bds 610 Dock.
 Donovan John, removed to Flint, Mich.

Best Line O ST. PAUL, MINNEAPOLIS,
 Chicago or Ft Black Hills and Pacific Coast.
 St. Louis

THE DUNLOP DENTAL CO.

Plates Made of Gold,
Aluminum and Vul-
canite. All Work Guar-
anteed. Rooms 1, 2
and 3 Davison Block.

88

R. L. POLK & CO.'S

Dorgan Stephen, shoemaker Philip Mahan, bds 127 W Chisholm.
Dorner Henry, cigarmaker, res 424 W Oldfield.
Dorr Cora E, bds John W Dorr.
Dorr John W, gunsmith Babcock Bros, res w s Bay av 1 s of Bingham.
Doty Ellis A, removed to Detroit, Mich.
Dougherty John, laborer, res 1006 W River.
Dougherty John H, boomhand, res 1228 W Chisholm.
Dougherty Matthew, laborer, res 920 W Chisholm.
Dougherty Thomas, constable, res 220 S 10th.
Dougherty Wm, laborer, bds 1228 W Chisholm.
Dougherty Wm J, laborer, res 121 W Clark.
Dove Charles, carpenter, res 750 State.
Dove Ellen, domestic 627 S 2d.
Dove Herman E, clerk, bds 217 E Baldwin.
Dove James H, florist, 217 E Baldwin, res same.
Dove Leonard, mill hand, res 320 Albert.
Dove Nelson, mill hand, res 320 Albert.
Doville Jeremiah, baker, 613 Dock, res same.
Dowe Stephen jr, laborer, res 321 Charlotte.
Dowling John, carpenter, res S 12th n e cor Lockwood.
Doyle Miss Annie, bds 234 Commercial.
Doyle James W (Culligan & Doyle), res 223 Sable.
Doyle John, lumberman, bds Eagle House.
Doyle Lawrence, landlooker, 219 W Chisholm, res same.
Doyle Martin, laborer, bds American House.
Doyle Michael, laborer, res 116 W Washington av.
Doyle Miss Nellie, bds 411 Cedar.
Doyle Patrick, laborer, res 423 S 5th.
Doyle Willis E, sawyer, res 234 Commercial.
Drag Edward, driver Mullerweiss & Co, res 119 E Norwegian.
Drag Ole, clerk J M Lee, res 115 E Norwegian.
Drake Charles W, teacher Central School, bds cor 1st and Hitchcock.
Dresdon John, tailor Block & Konjora, bds 518 River.
Drewanz Frederick, laborer, res 426 Minor.

For Hardware, STOVES
and FARM IMPLEMENTS,
to F. W. HAGEN, 353
Dock St

FRANK C. HOLMES, GROCERIES

PROVISIONS, HAY AND GRAIN.

ALPENA CITY DIRECTORY.

89

Dubard Joseph, laborer, res Plains n w cor S 9th.
Dubois Herman, lumberman, bds 530 Mill.
Dubord Telesphore, physician, 402 Dock, bds Alpena House.
Duby Alexander, laborer, res 409 S 4th.
Duby George, boomhand, res 317 S 8th.
Duchane Daniel, butcher L T St Onge, res 622 Sable.
Duchane Paul, laborer, res 1011 W Chisholm.
Duchane Philip, restaurant, 133 Water, res same.
Ducharme Annie, waiter The Churchhill.
Ducharme Miss Delima, bds 900 S 8th.
Ducharme John, teamster J M Johnston, res 930 Mill.
Ducharme Michael, laborer, bds 930 Mill.
Ducharme Napoleon, farm hand, res 900 S 8th.
Ducharme Vina, waiter The Churchhill.
Duchean, see Duchane.
Duggan Albert, laborer, res 417 Tawas.
Duggan Charles, removed to West Superior, Wis.
Duggan Daniel F, sawyer Dyer Wilson, res 316 Plains.
Dumas Frederick, laborer, bds Baker House.
Dunbar John, lumberman, bds Collins House.
Duncan Mrs Ann, res 235 W Chisholm.
Duncan Miss Cora, bds 446 W Lincoln.
Duncan Eliza J (wid Joseph), res 446 W Lincoln.
Duncan Henry, mill hand, res 452 W Lincoln.
Duncan Miss Maggie, bds 235 W Chisholm.
Dunford George W, laborer, res 828 W Chisholm.
Dunham Mrs Cirissa, bds 127 Tawas.
DUNIVAN CHARLES, Ice, Coal and Wood, 706 State, res same. Tel 131-3r.
Dunlop Alexander F (The Dunlop Dental Co and mngr City Pharmacy), res 327 State.
Dunlop Catherine (wid Ebenezer), bds 248 E Campbell.
DUNLOP DENTAL CO THE (Wm F and Alexander F Dunlop), Dentists, Rooms 1, 2 and 3 Davison Blk, 100 N 2d. (See left top lines.)
Dunlop Ebenezer, laborer, 248 E Campbell.
DUNLOP JAMES D, M D, C M, Physician, Room 1 Davison Blk, res Raven's Craig, W Chisholm. Tel 73-2r.

SCHOOL BOOKS AND
SCHOOL SUPPLIES AT E. C. NASON'S

Alpena Mattress Co.,

General Upholsterers.
Best Workmanship.
Prompt Service.
Cor. Tawas and Seventh St.

90

R. L. POLK & CO.'s

Dunlop John, lather, res 1033 S 1st.
Dunlop John, printer, bds Dr J D Dunlop.
Dunlop Miss Viola I, bds 327 State.
Dunlop Wm, removed to Birmingham, Ala.
Dunlop Wm F (The Dunlop Dental Co), res 733 W Wash-
ington av.
Dupres Mrs Arthur, res 528 Sable.
Dupres Miss Ernestine, teacher, bds 528 Sable.
Dupuis Aime, laborer, res 514 S 7th.
Dupuis Ensebe, carpenter, res 514 S 5th.
Durkee Wm H, U S life saving service, res 518 Saginaw.
Dushan Frank, lumberman, res 510 Tawas.
Dust Charles W, bds 115 E Campbell.
Dust Ernest T, laborer, res 115 E Campbell.
Dust Wessie E, bds 115 E Campbell.
Dustin Miss Elizabeth, bds 422 State.
Duval Octave, laborer, res 420 W Miller.
Dwight Seth, laborer, res 815 S 1st.
Dymond Henry, bds Collins House.
Dymond Millie (wid August), bds 126 E Mirre.
Dzinisz Joseph, laborer, res 309 N Beebe.

E

Eagan Patrick, lumberman, bds Collins House.
Eagle House, Mrs John Gavagan propr, W Washington av
between 2d and Sable.
Eagling Freeman, clk Grand Union Tea Co, res 320 Saginaw.
Eagling Norman, barber G W Hyaron, bds 320 Saginaw.
Eakins, *see also Aikens*.
Eakins Charles R, bds 218 E Chisholm.
Eakins James, physician, 201 N 2d, res 218 E Chisholm.
Tel 58.
Eales Allan N, mach Alpena Industrial Wks, res 417 S 3d.
Eales Miss Jennie L, bds 425 Pine.
Eales John F, machine hand, res 700 S 1st.
Eales John W, foreman, res 642 W Washington av.
Eales Robert, millwright, res 425 Pine.

• LIME, HAIR, BRICK, • **R. COLLINS,**
Plaster Paris, Fire Clay, 151 WATER STREET

Paterson & Small, Real Estate Dealers,

114 SECOND STREET.

ALPENA CITY DIRECTORY.

91

Eaton Hiram J, removed to Iron Mountain, Mich.
Eaton W Moody, laborer, res 421 State.
Eccles Wm R, milk pedler, res s of D, B C & A R R e of
W Washington av.
Echo Block, 119 E Chisholm.
ECHO PUBLISHING CO, Daniel T Cutting Mngr, 123
E Chisholm. (*See p 43.*)
EDDY BROS (Nelson M and Henry G), Plumbers and
Steam Fitters and Hot Air Heating, 110 E Washing-
ton av. (*See right top line*)
Eddy Henry G (Eddy Bros), res 209 S 4th.
Eddy Nelson M (Eddy Bros), res s w cor 3d and Lincoln.
Edgar Miss Caroline E, dressmaker, 418 Pine, res same.
Edicer Robert, laborer, bds Eagle House.
Edwards Auldrie T, bookkeeper, bds 521 Long Lake av.
Edwards Charles W, cigar mnfr, 314 Sable, res same.
Edwards Flora (wid Robert), bds 314 E Wisner.
Edwards Mrs Nancy E, res 308 W River.
Edwards Wm F, boomhand, bds 308 W River.
Egenriether George, laborer, res 1133 S 1st.
Egenriether Miss Theresa, bds 1133 S 1st.
Egge Andrew, shoemkr C A McGregor, res 329 W Miller.
Eggert Louis, laborer, res 117 E Hueber.
Elevier Edward, laborer, res 411 Cedar.
Eli Frederick, removed to Manistique, Mich.
Elie John B, clerk Isaac Cohen, bds 132 W Lake.
Eller Edward, laborer, res 116 E Norwegian.
Eller Frederick, laborer, res 713 W River.
Eller Gustav, clerk, res 614 W Miller.
Eller Jane (wid Thomas), bds 824 Sable.
Eller Joseph, teamster, bds 824 Sable.
Eller Miss Minnie A, clerk Hawley & Fitzgerald, bds 114
S 7th.
Eller Philip, laborer, res e s S 3d nr limits.
Eller Thomas, died January 6, 1892.
Ellery Alphonse, laborer, res 527 Long Lake av.
Ellery Fred W, barber George Berryhill, bds 217 W Clark.
Ellery George W, laborer, res 118 E Beebe.



Best Line **O ST. PAUL, MINNEAPOLIS,**
Chicago or **E Black Hills and Pacific Coast.**
St. Louis

TAKE THE CHICAGO & GRAND TRUNK RY.
For all Points EAST and WEST.

92

R. L. POLK & CO.'S.

Ellery Joseph, sailor, res 217 W Clark.
 Ellery Miss Maud, dressmaker, 217 W Clark, bds same.
 ELLIOT PETER H, Boarding Stable, 136 S 1st, res same.
 Elliott Miss Anna P, clerk Sinclair Co, bds 114 E Oldfield.
 Elliott Earl G, veterinary surgeon, res 515 Sable.
 Elliott James B, plasterer, res 811 S 9th.
 Elliott John, laborer, res 516 State.
 Elliott Mary (wid Wm), res 516 State.
 Elliott Wm C, teamster, res 323 Sable.
 Ellis Charles G, dairy, 413 W Mirre, res same.
 Ellis Daniel, teamster, res e s S 3d 5 w of Potter.
 Ellis Fred A, propr Ellis Laundry, 130 W River, res 943 S 3d. Tel 50.
 Ellis John F, boarding house, 203 W Washington av, res same.
 Ellis Laundry, F A Ellis propr, 130 W River.
 Ellsworth Frederick M, electrician, bds 114 W Norwegian.
 Ellsworth George H, laborer, res 238 W Fletcher.
 Ellsworth Robert E, lab T B R Boom Co, res 509 S 7th.
 Ellwood James, laborer, res e s 3d 1 w of Potter.
 Elowski Albert, clerk Harshaw & Kimball, bds cor 3d and Washington av.
 EMERICK FRANK, Lawyer, 124 N 2d, res 123 S 1st.
 Emerson Charles, lumberman, bds Union House.
 Emerson George, lumberman, bds Union House.
 Emerson Gertrude, domestic 306 W Washington av.
 Emery George, laborer, res 321 S 6th.
 Emmick Alexander, laborer, bds 732 Lockwood.
 Emmick Andrew G, laborer, bds 732 Lockwood.
 Emmick Anthony, laborer, res 532 Tawas.
 Emmick Miss Augusta, dressmaker, bds 732 Lockwood.
 Emmick Frederick, laborer, bds 732 Lockwood.
 Emmick Jacob H, laborer, bds 732 Lockwood.
 Emmick Jacob J, res 732 Lockwood.
 Engelfeld Christopher, laborer, res 1006 Mill.
 Engelfeld Herman, engineer F A Ellis, bds 1006 Mill.
 Englefield Max G, barber, 105 Water, res 826 Mill.
 English George W, carp, res s w cor E Crapo and S 2d.

TAKE THE CHICAGO & GRAND TRUNK RY.
For all Points EAST and WEST.

BECK MALTING AND BREWING CO., **CHOICE GOODS.** **National Export,**
The QUEEN OF BEERS.

ALPENA CITY DIRECTORY.

93

Enouf John, res 1110 W River.
 Enouf John jr, laborer, bds 1110 W River.
 Ericksen Annie, bds 224 W Clark.
 Erickson Charles, laborer, bds Collins House.
 Erickson Edward, laborer, 117 Miller.
 Ericssen Miss Eliza, bds 118 W Norwegian.
 Ericssen Olina (wid Anton), bds 118 W Norwegian.
 Ermel Henry, plasterer, res 912 Mill.
 Erwin, *see also Irwin.*
 Erwin John B, bds 509 Dock.
 Estes Alfred N, foreman W L & H D Churchill, bds Globe Hotel.
 Etherington Edward, engineer W A Cockley, bds 507 Walnut.
 Eute John, removed to Duluth, Minn.
 Evans Wm J, shoemaker, 211 W Chisholm, res 509 W Fletcher.
 EVENING ECHO, Echo Publishing Co Proprs, D T Cutting Mngr, 123 E Chisholm. Tel 4. (*See p 43.*)
 Evergreen Cemetery (Protestant), W Washington av w of Thunder Bay River.
 Ewer Edward C, mngr Michigan Bell Telephone Co, bds 156 W Washington av. Tel 23.
 Exchange Hotel, Daniel McDougall propr, 133 W Fletcher.

F

Fabienski Anna, bds 321 N 10th.
 Fabienski Frank, laborer, res 321 N 10th.
 Fabienski Frank jr, laborer, bds 321 N 10th.
 Fagan John P, laborer, res 420 Lockwood.
 Fair Grounds, S 11th opp Cavanaugh.
 Farend Fin, fisherman Alpena Fish Co, bds Long Point.
 Farwell Miss Julia, bds 326 State.
 Falconer Miss Amy, bds 300 State.
 Falconer Robert C, sec and mngr Huron Lumber Co, res 300 State.
 Featham James R, mason, bds 109 W Hueber.

W. E. Rogers, **REAL ESTATE AGENT**
 Echo Block, 119 East Chisholm Street.

REAL ESTATE, O. L. PARTRIDGE, 116 E. CHISHOLM.

94

R. L. POLK & CO'S

Featham Lax, contractor, res 109 W Hueber.
Feick David, shingle packer, res 323 W Mirre.
Felician Sisters, 124 E Miller.
Fensom Miss Annie L, bds 430 State.
Fensom Miss Eliza, bds 430 State.
Fensom George, clerk, bds James E McDonald.
Fensom James, patternmaker Alpena Iron Works, bds James E McDonald.
Fensom Jesse, machanic, res 430 State.
Fensom Walter, laborer, bds 430 State.
Fensom Wm T, laborer, 430 State.
Fenton Wellington, driver E O Avery, rms 415 Dock.
Fenton Win, laborer E O Avery, bds Avery's Boarding House.
Ferguson Alexander, mill hand, bds Union House.
Ferguson Daniel, fisherman Alpena Fish Co, bds Long Point.
Ferguson Eliza (wid John), bds 119 Tuttle.
Ferguson James, cattle buyer, res 116 S 3d.
Ferguson John, fisherman Alpena Fish Co, bds North Point.
Ferguson Joseph, tug captain, bds 133 Water.
Ferguson Matthew W, tailor J K Cohen, bds 116 S 3d.
Ferguson Sandy, teamster, bds Union House.
Ferguson Thomas J, printer Evening Echo, bds 221 Catherine.
Ferguson Wm T, boarding house, res 215 W Chisholm.
Feuerstein Amelia (wid Samuel), bds 723 Long Lake av.
Field James E (James E Field & Co), res 102 Hitchcock. Tel 126.
FIELD JAMES E & CO (James E Field, Etta M Hopper), Drugs, Paints, Oils, Wall Paper and Stationery, 119 N 2d. Tel 63. (See left bottom lines.)
Filarske Casimir, laborer, res 616 Lockwood.
Finalson Roderick, bds 340 Dock.
Findlay George H, hostler, res 305 S 3d.
Fingleton Thomas, boomhand, res 600 Sable.
Finley Wm H, laborer, res 606 S 7th.
Firestone Louis, sailor, bds 120 E Oldfield.

James E. Field & Co. Stationery and Wall Paper.
119 N. SECOND ST.

C. B. Warren, Propr. ALPENA IRON WORKS, Brass and Iron Founders. -GIVE US YOUR BUSINESS.-

ALPENA CITY DIRECTORY.

95

Fisher Clement J, carpenter, res 523 S 6th.
Fisher Miss Dora, bds 523 S 6th.
Fisher James, laborer, bds 523 S 6th.
Fisher John, teamster, bds American House.
Fisher Miss Martha, tailoress, bds 523 S 6th.
Fisher Wm H, laborer, bds 523 S 6th.
Fitzgerald Block, 119-127 W Chisholm.
Fitzgerald Miss Janie, bds 408 W Washington av.
Fitzgerald Joseph W (Hanley & Fitzgerald), res 408 W Washington av. Tel 114.
Fitzgerald Mary, cook Sherman House.
Fitzgerald Patrick C, laborer, bds American House.
Fitzpatrick Barbara, domestic 306 W Washington av.
Fitzpatrick Edward, teamster, res 111 Fair av.
Fitzpatrick Miss Emily, bds 325 Sable.
Fitzpatrick Hugh, lumberman, bds Sherman House.
Fitzpatrick James T, farmer, bds 325 Sable.
Fitzpatrick John H, laborer, res 325 Sable.
Fitzpatrick John W, boomhand, res w s S 8th 1 n of Plains.
Fitzpatrick Michael C (Fitzpatrick & Co), res 123 W White.
FITZPATRICK & CO (Michael C Fitzpatrick), Choice Wines, Liquors and Cigars, 114 N 2d.
Flagg John B, foreman W A Cockley, res 507 Walnut.
Flanagan Francis, laborer, bds 120 E Oldfield.
FLANNERY REV T D, Pastor St Bernard's Catholic Church, res cor 5th and Lockwood.
Flannigan Thomas, laborer, bds Eagle House.
Fleming Gussie, domestic 135 S 1st.
Fleming Michael, clerk, bds 315 S 1st.
Fletcher Addison F, bookkeeper Alpena Sulphite Fibre Co, bds The Churchill.
Fletcher Allan M (George N Fletcher & Sons), res Detroit, Mich.
Fletcher Frank W (George N Fletcher & Sons), res 163 S 1st. Tel, res 2.
Fletcher George N (George N Fletcher & Sons), res Detroit, Mich.



Best Line
Chicago or
St. Louis

ST. PAUL, MINNEAPOLIS,
Black Hills and Pacific Coast.

FOR TRAINING TEACHERS,

ALPENA COMMERCIAL AND TEACHERS' INSTITUTE.

96

R. L. POLK & CO.'S

Fletcher George N & Sons (George N, Frank W and Allan M), lumber mnfrs, 153 E Water. Tel 5.
 Fletcher Melville S, foreman, res 421 S 4th.
 Flewelling Isaac, carpenter, res 316 E Baldwin.
 Flood Wm E, carpenter, res 803 S 4th.
 Floro Daniel J, boat runner Alpena Fish Co, res 611 Merchant.
 Floro Wm F, sailor, bds 611 Merchant.
 Flowers Wm, tinsmith, bds 414 W Mirre.
 Fockler Jacob C, foreman, res 610 S 3d.
 Fogelsonger George W, laborer, res 323 Sable.
 Foley Miss Catherine, dressmaker, 111 Tawas, bds same.
 Foley Miss Cora, bds 703 State.
 Foley John, res 111 Tawas.
 Foley John, butcher Robert Stevens, res 115 S 9th.
 Foley Michael, mason, res 235 Tawas.
 Foley Nicholas J, lumberman, res 703 State.
 Foley Patrick A, warehouse clerk Detroit and Cleveland Steam Navigation Co, bds 111 Tawas.
 Foley Thomas, clerk D Des Jardins & Son, res 520 W Washington av.
 Foley Thomas F, cook, res 224 W River.
 Folkerts Folkert C, res 122 W Oldfield.
 Fontaine Louis A (Fontaine & Lalonde), res 518 Lockwood.
FONTAINE & LALONDE (Louis A Fontaine, Theophilus Lalonde), Boots and Shoes, 350 Dock, 204 N 2d and 819 W Chisholm.
 Foray Alfred, mason, res 928 State.
 Ford Frederick S, clerk C A McGregor, res 459 State.
 Ford Miss Mary A, bds 459 State.
 Ford Robert W, bds 459 State.
 Forest Alfred, livery, bds 312 W Fletcher.
 Foresters' Hall, Beck Block.
 Forsyth John, laborer, bds 534 Sable.
 Fortin Charles, laborer, res 611 Beech.
 Fortin Cyprean, longshoreman, res 115 E Miller.
 Fortin John, laborer, res 416 Tawas.
 Fortin Joseph, laborer, bds 530 Mill.

Steele & Son, { Dealers in **BEANS, BUTTER,**
 • **EGGS, HAY, FEED, ETC.** •
 123 WEST CHISHOLM STREET.

Eddy Bros., { Steam and Hot Air Heating.

110 E. WASHINGTON AVENUE.

ALPENA CITY DIRECTORY.

97

Fortin Louis, laborer, res 115 E Miller.
 Fortin Miss Mary, bds 115 E Miller.
 Fortune Charles, watchman D, B C & A R R, res 611 Beech.
 Foster Wm H, engineer, res 504 S 1st.
 Foults John, laborer, res 1020 W Chisholm.
 Fountain James, wagonmaker James Helpes, bds 119 W Miller.
 Fountin Mrs Caroline M, bds 708 S 1st.
 Fournier Angure, laborer, res 324 Lockwood.
 Fournier Miss Belle, bds 313 S 7th.
 Fournier Miss Eda, bds 411 Tawas.
 Fournier George, carpenter, res 532 Minor.
 Fournier Jerome M (J M Fournier & Son), res 503 Tawas.
 Fournier John B, laborer, res 411 Tawas.
 Fournier Joseph N, engr J M Fournier & Son, res 500 Tawas.
FOURNIER J M & SON (Jerome M and Peter M), Planing Mill, Sash, Doors and Blinds, 513 Tawas.
FOURNIER PETER M (J M Fournier & Co), res 313 S 7th.
 Fournier Wm, laborer, res w s N 13th 1 n of Minor.
 Fox James, mason, res 252 E Campbell.
 Fox Owen, mason, foot E Chisholm, res 448 State.
 Fox Patrick, mason, bds W Chisholm bet 10th and 11th.
 Foxen Lizzie, domestic 144 S 1st.
 Foxtan Mary, domestic 115 W White.
 Foxtan Miss Sarah, bds 118 W Hueber.
 Foxtan Timothy, gardener, res 118 W Hueber.
 Fralick Allen M, scaler, bds Globe Hotel.
 Frank Miss Carrie, bds 623 Dock.
 Frank Julius, mason, res 623 Dock.
 Franklin George, laborer, res 609 W Oldfield.
 Franklin George N, laborer, bds 609 W Oldfield.
 Franklin James, boomhd, res 523 W Oldfield.
 Franklin James jr, boomhd, bds 523 W Oldfield.
 Franklin John, boomhd, res 503 W Oldfield.
 Franklin Miss Nancy, bds 523 W Oldfield.
 Franklin School, Lockwood n e cor 10th.
 Franklin Thomas G, laborer, res 1101 State.

ARTIST MATERIALS E. C. NASON'S
AND SHEET MUSIC & CENTENNIAL BOOK STORE.

Roche & McDougall,

{ We Make a Specialty of
Heating and Ventilating
Public and Private Build-
ings. 107 W. Chisholm St.

98

R. L. POLK & Co.'s

Franks Frederick B, removed to Detroit, Mich.
Franks Julius, mason, res 623 Dock.
Franz Gustave, longshoreman, res 1022 Dock.
Fraser Allen, laborer, bds Sherman House.
Fraser Nellie, domestic 163 S 1st.
Fraser Miss Theresa, bds 250 State.
Fraser Wm A, lumberman, res 119 State.
Free Methodist Church, s w cor 8th and Saginaw.
Freeman Archie V, foreman Alpena Cedar Co, res 1245 W
River.
Freer Sylvanus A, decorator, res 421 S 1st.
Freese Lewis H, boomhand, bds 223 N 9th.
Freese Wm T, boomhand, res 223 N 9th.
Frent Henry R, laborer, res 234 W Mirre.
Frerking Louis F, milk pedler, res 400 Dawson.
Fritz Mac G, clerk G A Shannon, res 217 E Dunbar.
Frost Albert C, removed to Chicago, Ill.
Furbush Augusta, domestic W L Churchill.
FURBUSH EUGENE H, Omnibus, Hack, Baggage and
Freight Line, Also Wood Dealer, 209 N 2d, res 104
State. Tel, Office 135-2 r; Res 135-3 r. (See front
cover and p 7.)

G

Gachinski Annie (wid John), laundress F A Ellis, res 117
River.
Gagne Joseph, inmate County House.
Gagnon, see also Gougeon.
Gagnon Archibald, lab F W Gilchrist, bds 120 E Oldfield.
Gagnon Binoni, blacksmith, res 516 W Miller.
Gagnon Cyrille, teamster, res 508 Plains.
Gagnon Domicile, carpenter, bds 509 S 8th.
Gagnon Henry, laborer, bds 515 Lockwood.
Gagnon Hilaire (Gagnon & Beaulieu), res 509 S 8th.
Gagnon Joseph, laborer W A Cockley, res 537 W Miller.
Gagnon Joseph jr, mill hand, bds 537 W Miller.
Gagnon Levi J, saloon, 215 N 2d, res 1012 Dock.

B. KRAMER, CUSTOM TAILORING.
Finest Imported and Domestic Goods. All Garments
Kept in Repair One Year Free of Charge.
114 WATER STREET.

HARRY J. CLARK, FOR MEATS, AND OYSTERS GAME.

108 N. Second St. 'Phone 1161-R.

ALPENA CITY DIRECTORY.

99

Gagnon Miss Mary, bds 537 W Miller.
Gagnon Matthew, laborer, res 628 W Miller.
Gagnon & Beaulieu (Hilaire Gagnon, John Beaulieu), carp-
enters, 423 S 7th.
Galbraith John, scaler, res 310 W Lewis.
Gallagher Miss Annie, bds 215 W Mirre.
Gallagher Daniel, millwright, res 215 W Mirre.
Gallagher Hiram, student, bds 215 W Mirre.
Gallagher John, laborer, res 346 S 3d.
Gallagher John H, carpenter, res 722 S 4th.
Gallagher Joseph E, painter, 215 W Mirre.
Gallagher Miss Mary, dressmaker, bds 346 S 3d.
Gallagher Miss Rose, bds 346 S 3d.
Gallagher Miss Sarah, bds 215 W Mirre.
Gallagher Wm G, clerk, bds 215 W Mirre.
Gallichant Frank X, dry goods, 430 Lockwood, res same.
Galloway Robert, laborer, res 307 Lockwood.
Gamache Joseph, laborer, res 409 S 4th.
Gamble George C, laborer, res 804 S 2d.
Gamlin Frederick, carpenter, res 601 Miller.
Gamlin Hermidas, drayman, res 401 W Miller.
Gammond Charles, laborer, res 108 E Baldwin.
Gannon John, laborer, bds Collins House.
Gapski Ferdinand, lumber piler, res 127 Minor.
Gapski Frederick, lumber piler, res 110 Minor.
Garand Antoine, laborer, res 115 W Alfred.
Gardiner Albert, laborer, bds 121 Plains.
Gardiner Arthur, boomhand, bds 121 Plains.
Gardiner James, drayman, res 121 Plains.
Gardner Mrs Harriet, bds 217 S 6th.
Garfield School, n w cor Ripley and Catherine.
Garris Maggie, domestic 403 S 2d.
Garris Mamie, domestic 403 S 2d.
Garrity John, bookkeeper J A Widner, bds Alpena House.
Garvey Miss Frances M, teacher Obed Smith School, bds
122 E Oldfield.
Garvey James M, physician, Culligan blk, res 122 E Old-
field. Tel 147-2 r.

Burlington
Route

Best Line O ST. PAUL, MINNEAPOLIS,
Chicago or Et Black Hills and Pacific Coast.
St. Louis

Alpena Iron Works, — ALL KINDS OF — SPECIAL MACHINERY

— C. B. WARREN, Proprietor. — HORSE-POWERS AND ENGINES.

100

R. L. POLK & CO.'S

Garvey Minette N, bds 122 E Oldfield.
Gauthier Docithe, filer, res 311 Tawas.
Gauthier Miss Elsie, bds 311 Tawas.
Gauthier Joseph, painter, res 143 E Hueber.
Gauthier Miss Mary J, bds 311 Tawas.
Gauvreau Alfred, laborer, bds 234 W River.
Gauvreau Leon Achille, phys, 416 W Chisholm, res same.
Gavagan Miss Jennie, bds Eagle House.
Gavagan John, bds Eagle House.
Gavagan Mrs John, propr Eagle House, res same.
Gavagan Miss Mary, bds Eagle House.
Gavagan Patrick, bds Eagle House.
Gavagan Rose, bds Eagle House.
Gebhardt Miss Clara, clerk Sinclair Co, bds 107 N 4th.
Gebhardt Jacob (Gebhardt, Morrow & Co), res 107 S 4th.
Gebhardt, Morrow & Co (Jacob Gebhardt, James L Morrow, Louis Krimerr, James Murray, Wm Gebhardt), planing mill, s s Sable bet S 3d and S 4th. Tel 47.
Gebhardt Otto H, student, bds 107 S 4th.
Gebhardt Wm (Gebhardt, Morrow & Co), res 118 Tuttle.
Geddert Wm F, cigarmaker, res 112 E Lake.
Gehres Margaret (wid Peter), laundress, res 614 Tawas.
Gehirke Reinhold, laborer, res 1023 S 4th.
Geiger Harry D (Godfrey & Geiger), bds 227 Lockwood.
Gelinski Albert, laborer, res 819 Sable.
Gelinski Mary (wid John), res 729 W River.
Gengerke Ludwig W, lab Dyer Wilson, res 115 W Lake.
Genrow, *see also Johnrowe.*
Genrow Charles A, embroiderer, bds 427 Lockwood.
Genrow Joseph, carpenter, res 427 Lockwood.
Gereau, *see also Giroux.*
Gereau Damascus E, confectioner, 430 W Chisholm, res 432 same.
German Baptist Church, n w cor 4th and Sable.
German Evangelical Lutheran Emmanuel Church, Dock s e cor Clark.
German Evangelical Lutheran Emmanuel School, Clark 1 e of Dock.

Toilet Articles & Kinsel Bros.

BECK MALTING AND BREWING CO. NATIONAL EXPORT

Brewed Especially for FAMILIY USE. Give Us a Trial. ♦ Orders Promptly Filled. ♦

ALPENA CITY DIRECTORY.

101

Germania Hall, Dock s e cor Hueber.
Germania Band, Adolph Mursch leader, 401 Dock.
Gerszewski Andrew, laborer, res 310 S 9th.
Gessler Conrad, sign painter, 132 W River, res cor Crapo and 2d.
Gezequel Frank N, cigarmaker, res 109 Elizabeth.
Gibbons Miss Elizabeth S, bds s e cor 10th and River.
Gibbons John T, lathmaker, bds 122 W Washington av.
Gibbons Patrick, filer, res 122 W Washington av.
Gibbons Thomas, drayman, res s e cor 10th and River.
Gibbons Wm P, laborer, bds 122 W Washington av.
Gibson John W, foreman, res 409 S 1st.
Gilbertsen Albert, laborer, bds 535 W Miller.
Gilbertsen Charles, laborer, bds 535 W Miller.
Gilbertsen Gilbert, laborer, bds 535 W Miller.
Gilbertsen Samuel, laborer, res s s W Alfred 2 w of Commercial.
Gilbertsen Thomas, laborer, res 535 W Miller.
Gilchrist A J, removed to Cleveland, Ohio.
Gilchrist Frank R, bookkeeper F W Gilchrist, bds 130 E Fletcher.
Gilchrist Frank W (M N Bedford & Co), lumber mnfr, cor Fletcher and Mill, res 130 E Fletcher. Tel, office 71-2 r, res 22.
Gilchrist Wm A, bds 130 E Fletcher.
Gilda Miss Annie M, maid Globe Hotel.
Gillard John M (Greely & Gillard), res 504 W Oldfield.
Gillespie Wm A, boomhand, res 703 W River.
Gillies Angus, laborer, res 1107 Dock.
Gillmet Peter, laborer, res 426 W Miller.
Gillot Block, cor Dock and Fletcher.
Gilmore Miss Ara D, bds 121 E Washington av.
Gilmore Miss Harriet M, bds 121 E Washington av.
Giroux, *see also Gereau.*
Giroux Miss Anna M, bds 619 Lockwood.
Giroux Ralph, laborer, res 619 Lockwood.
Gittelson Elie, cigarmaker M Horwitz, bds 109 E Fletcher.

REAL ESTATE, { W. E. ROGERS, { Echo Block, 119 E. Chisholm Street.

FARMS FOR SALE, O. L. PARTRIDGE, 116 E. CHISHOLM.

102

R. L. POLK & CO.'S

GJORUD OTTO, Justice of the Peace, 103 S 2d; Groceries and Meats, 700 Dock, res 702 same. Tel 152.
Glazer John, meats, 436 Sable, res same.
Glenn James, vessel captain, res 115 W Beebe.
Glenney Mary (wid Joseph), res 109 E Fletcher.
GLENZ JOSEPH, Saloon, 624 Dock, res same.
Gliniecki Anthony, clk Harshaw & Kimball, res 119 S 6th.
Globe Hotel Block, Washington av cor 2d.
GLOBE HOTEL THE, Dougald McDonald Propr, Washington av cor 2d. Tel 46. (See p 3.)
Gnau Gustave, bartender, bds Exchange Hotel.
Gosley Margaret, domestic 140 E Washington av.
Goddard Mary (wid Charles), bds 525 Tawas.
Godfrey Victor F (Godfrey & Geiger), res 227 Lockwood.
GODFREY & GEIGER (Victor F Godfrey, Harry D Geiger), Dentists, 101 S 2d.
Gohlke Paul, laborer, res 1126 Mill.
Goll Leonard F, machinist Alpena Industrial Works, res 125 W Miller.
Golla Benjamin F, cigarmaker M Horwitz, bds 1538 Mill.
Golla John, laborer, res 1538 Mill.
Golling Miss Anna F, bds Golling House.
Golling Block, cor 3d and River.
Golling Carl J, clerk Golling House, bds same.
Golling Miss Caroline, bds 1100 W Chisholm.
Golling Miss Carrie E, bds Golling House.
GOLLING CHARLES, Propr Golling House, res 127 W River. Tel 60.
Golling Fred A, bds Golling House.
GOLLING HOUSE, Charles Golling Propr, 133 W River. Tel 60.
Golling John, patrolman, res 1100 W Chisholm.
Good Hattie, domestic 512 Pine.
Goodman John L, laborer, res 604 S 7th.
Goodrich Frederick, blacksmith, res 604 S 1st.
Goodwin Nellie, waiter Golling House.
Goodwin Wm J, painter, res 235 Plains.
Gopski Charles, laborer, res 1033 W River.

James E. Field & Co. Stationery and
Wall Paper.
119 N. SECOND ST.

Archie McInnis, {HORSESHOEING, 112 S. THIRD STREET.

ALPENA CITY DIRECTORY.

103

Gopski Ferdinand, laborer, res 127 Minor.
Gopski Frederick, laborer, res 110 Minor.
Gordon Angus, bartender II R Gordon, bds 330 S 3d.
Gordon Arthur, cook, bds 516 Sable.
Gordon Miss Ella M, teacher, res 516 Sable.
Gordon George W, blacksmith, res 516 Sable.
Gordon Herbert, lineman Mich Bell Telephone Co, bds 516 Sable.
Gordon Hugh R, saloon and billiard hall, 121 Water, res 330 S 3d.
GORDON, JAMES G, Groceries, Provisions, Flour and Feed, 118 S 2d, res same. (See p 43.)
Gordon John, clerk, bds 330 S 3d.
Gordon Miss Margaret, bds 330 S 3d.
Gordon Wm, farm hand, bds 330 S 3d.
Gosselin Angeline, domestic 510 S 7th.
Gotz Horace, laborer, bds Collins House.
Goudy Win, painter, res 904 Merchant.
Gougeon, *see also Gagnon.*
Gougeon Alphonse, laborer, bds 618 W Miller.
Gougeon Eugene J, filer, res 618 W Miller.
Goulet Alexander, hostler, res w s Dawson 2 n of Pine.
Goulet Andrew, laborer, bds Alexander Goulet.
Goulet Gilbert, laborer, bds Alexander Goulet.
Goupils Joseph, laborer, res 515 Long Lake av.
Goupils Miss Mary, bds 515 Long Lake av.
Goupils Miss Vina, bds 515 Long Lake av.
Gove Charles H, res cor 6th and River.
Gowdrowski John, laborer, res 315 N Beebe.
Goyer Alphonse, laborer, res 514 Plains.
Goyer Alphonse jr, laborer, bds 514 Plains.
Goyer August, laborer, bds 514 Plains.
Goyer Frank, laborer, bds 625 Sable.
Goyer John, laborer, bds 514 Plains.
Goyer Napoleon, laborer, res 308 S 8th.
Grace John, laborer, res 420 Plains.
Graham James R, laborer, bds 226 S 1st.
Graham John, laborer, bds American House.



Best Line **O ST. PAUL, MINNEAPOLIS,**
Chicago or **E Black Hills and Pacific Coast.**
St. Louis

THE DUNLOP DENTAL CO.

GOLD CROWN and
BRIDGE WORK a
SPECIALTY. •
ROOMS 1, 2 and 3
DAVISON BLOCK.

104

R. L. POLK & CO.'S

Graham Miss Katie, clerk R. McHarg, bds n e cor 3d and Washington av.
Graham Richard, laborer, bds 226 S 1st.
Graham Richard G, laborer, bds Collins House.
Graham Wm H, laborer, res 428 Plains.
Graham Wm J, laborer, bds 123 E Lewis.
Graly Peter, lumberman, bds Ottawa House.
Gramm Henrietta (wid Charles), res n e cor N Beebe and Bolton.
Gran Christian, laborer, bds 233 W Miller.
G A R Halls, River bet 2d and 3d, and 118 Water.
Grand Union Tea Co, R J McCormick mngr, 102 N 2d.
Granicki Vincent, laborer, res 225 Minor.
Grant Emma (col'd), bds 135 Water.
Grant James F, clerk A R McKenzie, res 915 W Chisholm. Tel, res 73-3 r.
Grant Murdock A, tug captain, res 802 W Chisholm.
Grant Robert, engineer, res 632 Sable.
Grant Wm (col'd), laborer, res 135 Water.
Gravell Adolphus, drayman, res 316 W Fletcher.
Gravell Samuel, mill hand, bds 316 W Fletcher.
Gray George, bds 132 W Dunbar.
Gray George H, druggist, res 132 W Dunbar.
Greely Charles B (Greely & Gillard), real estate, 130 Water, res 234 State.
Greely & Gillard (Charles B Greely, John M Gillard), ties and posts, 130 Water.
Green Aaron S, clerk J P Green, bds 300 S 4th.
Green Miss Anna, bds 300 S 4th.
Green Annie (wid Eugene), res 633 Lockwood.
Green Anthony, laborer, res 822 Sable.
Green Charles, laborer, res 531 W Fletcher.
Green Miss Esther, clerk J P Green, bds 300 S 4th.
Green Miss Fannie, bds 300 S 4th.
Green George, bds 633 Lockwood.
Green George, laborer, res 523 Dock.
Green Miss Goldie, bds 300 S 4th.
Green Joseph P, grocer, 301 W Chisholm, res 300 S 4th.

F. W. HAGEN, Leads Them all in PRICES on **Hardware, Stoves and FARM IMPLEMENTS.**
-353 DOCK STREET.-

Frank C. Holmes, RELIABLE GROCER.

We UNDERSELL them all.

ALPENA CITY DIRECTORY.

105

Green Miss Myrtle M, bds 523 Dock.
Green Nathan N, bds 215 Fair av.
Greenbaum Miss Fannie, bds 328 W Washington av.
Greenbaum Henry, clothing, 217 N 2d, res 328 W Washington av.
Greenbaum Louis, clerk Henry Greenbaum, bds 328 Washington av.
Greenbaum Miss Minnie, bds 328 W Washington av.
Greenbaum Samuel, clerk Henry Greenbaum, bds Ottawa House.
Greening George B, lawyer, 119 E Chisholm, res 217 Plains. Tel 94.
Greenman Minnie, domestic L G Dafoe.
Greenman Nellie, domestic 314 State.
Greenwald Frank, lab Comstock Bros, res 1032 W River.
Greff Leon, laborer, res 744 Minor.
Gregory Lottie, domestic 119 W Lewis.
Gregory Wm H, engineer, res 523 S 8th.
Grenier Gilbert, laborer, res 323 S 5th.
Grey Fred M, foreman Alpena Pioneer, res 109 W Oldfield.
Groh Samuel, painter, res 1213 Dock.
Grosinski August, laborer, res 1008 S 3d.
Gross Julius F, clerk Muellerweiss & Co, res 701 Dock.
Groulx Charles, res 1004 W Washington av.
Gruba Anthony, laborer, bds 711 Mill.
Gruba Joseph, laborer, bds 711 Mill.
Grulke Gust, saloon, 143 Water, res same.
Grummond Line of Steamers, M N Bedford & Co agents, dock foot E Fletcher.
Grundy Dominick, inmate County House.
Grundy Mrs Marie, inmate County House.
Grzedzicki Thomas, laborer, res 929 Lockwood.
Grzeszkowiak Kasimir, laborer, res 169 E Birch.
Grzeszkowiak Woyriech, laborer, res 1405 Mill.
Gubbins Miss Grace G, clerk Sinclair Co, bds 430 S 1st.
Guenther August H (Alpena Cigar Co), res 215 W Miller.
Guenther Barthold, laborer, res 1218 W River.

Exchange Library, Books for Sale and for Rent at
E. C. NASON'S
CENTENNIAL BOOK STORE.

Alpena Mattress Co., { **Manufacturers of and Dealers in**
MATTRESSES.
 Cor. Tawas and Seventh Sts.

106

R. L. POLK & CO.'S

Guernsey Desdemonia (wid John C), res 306 W Lincoln.
 Guernsey Frederick N, laborer, bds 306 W Lincoln.
 Guernsey John P, laborer, bds 306 W Lincoln.
 Guernsey Miss Nellie R, bds 306 W Lincoln.
 Guernsey Sylvester, barber, bds 306 W Lincoln.
 Guilmet Paul, laborer, res 521 Plains.
 Guindon John, laborer, bds 502 Cavanaugh.
 Guindon John B, laborer, res 502 Cavanaugh.
 Guindon Miss Louisa, ~~res~~ 502 Cavanaugh.
 Guindon Wm, laborer, res 502 Cavanaugh.
 Guindon Wm jr, laborer, bds 502 Cavanaugh.
 Gundersen Olaf C, blacksmith, res 133 W Clark.
 Gurgins Henry, woodsman, bds Union House.
 Gunski Frank, laborer, res 218 N 11th.
 Gurski John, laborer, res 214 N 11th.
 Gutkowski Joseph, laborer, res 301 N 9th.
 Guyott Frank G, drayman, res 528 Minor.
 Guyott Frank W, clerk, bds 528 Minor.
 Guyott Thomas, laborer, bds 528 Minor.

H

Haakens Hans, laborer, res rear 223 W Clark.
 Habermehl Conrad, laborer, res 119 Cavanaugh.
 Habermehl Emma, tailoress, bds 119 Cavanaugh.
 Habermehl Miss Mary, tailoress George Burston, bds 119 Cavanaugh.
 Hackert Michael, laborer, res 1100 W River.
 Hackett Percy, conductor D, B C & A R R, res 638 W Washington av.
 Haebel Henry, laborer, res 601 S 6th.
 Hafsjuld Miss Amelia, dressmaker, 218 W Norwegian, res same.
 Hagel Edward, bds 314 Fair av.
 Hagel Miss Etta, bds 314 Fair av.
 Hagel Henry, laborer, res 314 Fair av.
 Hagen Christian, laborer, res 1024 W Washington av.

R. COLLINS, LIME, HAIR, BUILDING
151 WATER STREET. STONE AND CEMENT.

Paterson & Small, FIRE INSURANCE AGENTS.
NONE BUT THE
114 SECOND STREET. BEST OF COMPANIES.

ALPENA CITY DIRECTORY.

107

HAGEN FRED W, Hardware, Stoves, Tinware and Farm Implements, 353 Dock, res 810 same. Tel 69-2 r.
(See left bottom lines.)
 Hagen Jurgen, laborer, res 117 E Norwegian.
 Hagerman John B (Leasley & Hagerman), res 114 Tawas.
 Hagerman Lorenzo, bds 302 W Fletcher.
 Haggerty George, marble cutter A B Crow, res 426 State.
 Haggerty Thomas, marble cutter A B Crow, bds 426 State.
 Hague Patrick, laborer, bds 525 Tawas.
 Hahn August, laborer, res 1031 W River.
 Haight Roland, driver R McHarg, bds n e cor 3d and Washington av.
 Haley Andrew, laborer, bds Globe Hotel.
 Hall John W, farm implements, 112 E Washington av, res 927 S 8th.
 Hall Miss Maud, bds 927 S 8th.
 Hall Wm, teamster, bds 221 W Mirre.
 Hall Wm H, lumberman, res 121 W River.
 Halupniczak George, laborer, res 218 Minor.
 Halvorsen Miss Hilga, clerk Isaac Cohen, bds 811 Merchant.
 Hamann John, laborer, res 211 W Fletcher.
 Hamann Lizzie, bds 211 W Fletcher.
 Hamel Miss Anna, bds 713 Mill.
 Hamel Joseph, laborer, bds 713 Mill.
 Hamel Peter, filer, res 713 Mill.
 HAMIL HENRY C, Editor and Propr Alpena Pioneer, Mason Block, res 303 S 1st. *(See p 45.)*
 Hamilton Hugh G, marine captain, res 1004 Dock.
 Hamilton James G, marine captain, res 1000 Dock.
 Hamilton John B, teamster, res 824 Sable.
 Hamilton Miss Lizzie, bds 1004 Dock.
 Hamner Arvela, domestic 301 W Washington av.
 Hammond Julia S (wid Levator S), bds 117 S 4th.
 Hammond Mary, domestic 130 Hitchcock.
 Hanly Miss Clara, dressmaker, bds 601 S 6th.
 Hanly Wm E, laborer, res 332 W Mirre.
 Hanna George M, printer Alpena Argus, res 203 Tuttle.
 Hanna Hugh, boomhand, res 903 Lockwood.



Best Line O **ST. PAUL, MINNEAPOLIS,**
Chicago or E **Black Hills and Pacific Coast.**
St. Louis

TAKE THE CHICAGO & GRAND TRUNK RY.
For all Points EAST and WEST.

108

R. L. POLK & CO.'S

Hanna Miss Mary E, teacher, bds 827 W Chisholm.
 Hanna Samuel, driver, res 827 W Chisholm.
 Hannah James A, sawyer, res 121 E Washington av.
HANOVER DANIEL D (Hanover & Parish), Harness
 Mnfr, 101 S 2d, res 212 S 3d.
 Hanover & Parish (D D Hanover, C W Parish), car-
 riages, 3d bet River and Chisholm.
 Hansen Andrew, machinist Alpena Iron Works, res 815
 Merchant.
 Hansen Charles, sailor, res 716 Commercial.
 Hansen Charles, vessel captain, res 117 W Norwegian.
 Hansen Christian, laborer, bds 233 W Miller.
 Hansen Christian, laborer, res 1024 W Washington av.
 Hansen Ella M, waiter Sherman House.
 Hansen George, laborer, res 811 Merchant.
 Hansen Hans, laborer, res 119 E Norwegian.
 Hansen Henry, laborer, bds 120 W Norwegian.
 Hansen Mrs Hilga, bds 811 Merchant.
 Hansen John, laborer, bds 233 W Miller.
 Hansen John A, laborer, res 813 Merchant.
 Hansen Martin, laborer, res 303 W Alfred.
 Hansen Thurs, laborer, res 225 W Clark.
 Hansen Torena (wid Michael), bds 815 Merchant.
 Happy Home Clubs of America (the senate of the
 order), James D Turnbull pres and mngr, Orlando L
 Partridge sec, George W Maltz genl treas, 121 E Chis-
 holm.
 Harbormaster's Office, David Lincoln master, 114 W River.
 Hardis Albert F, cigarmaker Jacob Levyn, bds 626 Dock.
 Hardy Thomas, patrolman, res 135 Fair av.
 Harmon Wm, lumberman, res 611 S 5th.
 Harrington Alexander A, res 251 S 2d.
 Harrington Clarence T, edger, res 219 W Clark.
 Harrington Emma J (wid Henry W), res 175 S 1st.
 Harrington Erastus M (Harrington & Pratt), res 251 S 2d.
 Harrington & Pratt (Erastus M Harrington, B Frank Pratt),
 grocers, 119 S 2d. Tel 86.
 Harris Henry, laborer, bds Union House.

TAKE THE CHICAGO & GRAND TRUNK RY.
For all Points EAST and WEST.

BECK MALTING AND BREWING CO.
SILVER FOAM LAGER BEER AND CARBONATED DRINKS.

ALPENA CITY DIRECTORY.

109

Harris Mary, head waiter The Churchill.
 Harris Mrs Mary A, grocer, 920 S 8th, res same.
 Harris Mrs Mary J, dressmaker, 621 W Washington av, res
 same.
 Harshaw Andrew (Harshaw & Kimball), pres Alpena Loan
 and Building Assn, res 240 W Washington av. Tel,
 res 36.
 Harshaw Block, 2d bet Chisholm and River.
 Harshaw Miss Clara, bds 240 W Washington av.
HARSHAW & KIMBALL (Andrew Harshaw, Fred M
 Kimball), Hardware and Farm Implements, 107 N 2d.
 Tel 40.
 Hart Isaiah D, laborer, res 826 State.
 Hart John M, laborer, res 603 W Oldfield.
 Hart Miss Mary E, bds 603 W Oldfield.
 Hart Moses A, sailor, bds 120 E Oldfield.
 Hartford Uriah, laborer, res 220 S 6th.
 Hartmann Gottlieb, laborer, res 164 E Birch.
 Hartmann Martin, laborer, bds 164 E Birch.
 Hartmann Stephen, laborer, res 164 E Birch.
 Hartwig Jacob, farm hand, bds 616 W Miller.
 Hasell Francis, sailor, res 202 Tuttle.
 Hasell Rhoda (wid Francis), bds 202 Tuttle.
 Hasell Thomas, lake captain, res 131 Cavanaugh.
 Hasford Charles M, res 412 W Oldfield.
 Haskin Sheba (wid Wm W), res 613 Tawas.
 Hasse, *see also Hayes*.
 Hasse Charles, laborer, res 616 W Miller.
 Hasse Emil, mill hand, bds 620 Beech.
 Hasse Wm, laborer, res 620 Beech.
 Hasse Wm jr, laborer, bds 620 Beech.
 Hassett Wm, laborer, W A Cockley, res 333 Fair av.
 Hatch Elizabeth, dressmaker, 313 S 7th, res same.
HATCH JOSIAH H, Upholsterer, res 313 S 7th.
 Hathaway Wesley, laborer, bds 120 E Oldfield.
 Hatt Augustus, driver Beck Malting and Brewing Co, res
 522 W River.
 Hatton John, machinist, res 402 Tuttle.

W. E. Rogers, { Houses and Vacant Lots, Also Lots at El Cajon
 • Beach—Fine Summer Resort—For Sale. •
 Echo Block, 119 East Chisholm Street.

O. L. Partridge, Real Estate Agent, 116 E. CHISHOLM.

110

R. L. POLK & CO.'S

Hatton Wm, engineer, res 464 State.
Hatton Wm G, laborer, bds 464 State.
Hausner Christina (wid Gottlieb), res 318 W Lake.
Hautsner Gottlieb, died August 12, 1893.
Hausner Martin C F, longshoreman, res 318 W Lake.
Havalt Paul, laborer, res 126 E Miller.
Havelt August, laborer, res 724 Lockwood.
Hawley Benjamin M (Hawley & Fitzgerald), res Bay City, Mich.
Hawley Charles (Hawley & Fitzgerald), res Bay City, Mich.
HAWLEY & FITZGERALD (Charles R Hawley, Joseph W Fitzgerald, Benjamin M Hawley, John L Bassingthwaite), Dry Goods and Millinery, 121 N 2d. Tel 136.
Hay James L, carpenter, res 516 Lockwood.
Hayes, *see also Hasse*.
Hayes Miss Alma, bds 415 S 6th.
Hayes Frank J, tallyman, bds 229 Lockwood.
Hayes James C (Hayes & Brown), res 415 S 6th.
Hayes Mary E (wid John F), res 229 Lockwood.
Hayes Nellie, janitress Baldwin School, bds 243 E Campbell.
Hayes & Brown (James C Hayes, Charles H Brown), grocers, 539 W Washington av. Tel 92.
Hayner Alonzo H, laborer, res 716 State.
Haynes Nicholas, laborer, bds American House.
Haywood Christina M (wid Charles A), bds 126 W Dunbar.
Hazell Miss Jessie, bds Wm Hazell.
HAZELL WM, Meat Market, cor Dock and Oldfield, res Lake View House, Long Lake av.
Hazell Wm E, bookkeeper Alpena City Water Co, res 1023 Merchant.
Hazell Wm J, laborer, res 334 Tawas.
Heald Wm, laborer, res 1029 S 1st.
Heald Wm Warren, carpenter, res 167 1st.
Healy Miss Gertrude M, teacher Garfield School, bds 412 S 5th.
Healy John, clerk, bds 412 S 5th.

James E. Field & Co. Drugs, Paints
• and Oils. •
119 N. SECOND ST.

C. B. Warren, Propr. ALPENA IRON WORKS, Brass and Iron Founders. —GIVE US YOUR BUSINESS.—

ALPENA CITY DIRECTORY.

111

Healy John K (Niblack & Healy), bds 121 Tuttle.
Healy Joseph P, grocer, 323 S 5th, res 412 same.
Healy Miss Kate, bds 121 Tuttle.
Healy Miss May, bds 412 S 5th.
Healy Michael C, foreman, res 121 Tuttle.
Hebrew Cemetery, Washington av w of Thunder Bay river.
Hebrew Congregation of Beth El Synagogue, White nr 1st.
Hedrick Reuben, watchman, bds 120 E Oldfield.
Hedrick Wm, harnessmkr Mrs S E Hutton, bds 509 State.
Hegebart John, pedler, res 200 Long Lake av.
HEIDEMANN FRANK, Editor and Propr Alpena Zeitung, 118 Water, res same. (*See p 47.*)
Heider John, teamster, bds Eagle House.
Heike Jacob, mill hand, res 318 Albert.
Heiler Anton, laborer, res 1212 W River.
Heiler James, laborer, bds 1212 W River.
Heiler John, laborer, bds 1212 W River.
Heiler Matthew, laborer, bds 1212 W River.
Heiler Wm A, laborer, bds 1212 W River.
Hein August P, laborer, res 117 W Lake.
Heizender Jacob, laborer, res 511 Long Lake av.
Hejnatt Valeria, housekeeper 112 E Miller.
Helgesen Ole, laborer, res 513 Pine.
Hellermann Paul, scaler, res 233 W Mirre.
HELPE JAMES, Carriage and Wagonmaker, 206 W Fletcher, res 120 W Clark. (*See p 45.*)
Henderson Charles, laborer, bds 120 E Oldfield.
Henderson Robert, hostler, res 125 E Lewis.
Hendrie Cyrus, miller, res 321 Tuttle.
Hendrie Edward, laborer, bds 321 Tuttle.
Hendrie Miss Ella, bds 321 Tuttle.
Hendrie Wm H, laborer, bds 321 Tuttle.
Hendrick Austin S, laborer, res 525 Tawas.
Hendrick Charles R, laborer, res 316 W Lincoln.
Hendrick Edward, driver Frank Stoddard, bds 310 W River.
Hendrick Edward R, lumber inspector, res 715 S 8th.
Hendrick Henry A, laborer, bds 525 Tawas.
Hendrick James A, clerk, bds 715 S 8th.



Best Line
Chicago or
St. Louis

ST. PAUL, MINNEAPOLIS,
Black Hills and Pacific Coast.

ALPENA COMMERCIAL and 203 W. Washington
TEACHERS' INSTITUTE, . . . Avenue. . .
A. E. ROSS, Principal.

112

R. L. POLK & CO.'S

Hendrick Martin G, laborer, bds 525 Tawas.
 Heney Arthur, watchman The Churchill, bds same.
 Hennessy James, laborer, res 904 W Chisholm.
 Henry Arthur, died March 26, 1892.
 Henry Charles, laborer, bds 242 E Campbell.
 Henry Charles, laborer, bds 316 Tawas.
 Henry John, laborer, bds 316 Tawas.
 Henry Mary (wid John), res 316 Tawas.
 Henry Patrick, boomhand, bds 316 Tawas.
 Henry Philip P, laborer, res 928 S 2d.
 Henry Wm, inmate County House.
 Hepburn Alexander, fisherman Alpena Fish Co, res 616 S 1st.
 Hepburn Mrs Alta, prin Baldwin School, bds 202 W Maple.
 Hepburn Joseph, insurance, bds 202 W Maple.
 Herrman Alexander, cigar mkr Jacob Levyn, res 532 Mill.
 Hesch Lewis J, tailor Bernard Kramer, bds 120 Oldfield.
HESSEY CHARLES E, Manager McDonald's Pharmacy and Veterinary Surgeon, bds Globe Hotel.
 Hett Gustave, laborer, res 522 W River.
 Hetzel Henry, clerk Hayes & Brown, res 513 Dock.
 Hewett, *see also Huot.*
 Hewett Amos J (Hewett & Marsh), res 928 W Chisholm.
 Hewett & Marsh (Amos J Hewett, Fred M Marsh), blacksmiths, 124 E Chisholm.
 Hickey Charles, laborer, bds 526 Tawas.
 Hickey Miss Delia, bds 526 Tawas.
 Hickey Miss Florence, bds 526 Tawas.
 Hickey Jane (wid Lawrence), domestic 130 E Fletcher.
 Hickey Lawrence, died April, 1893.
 Hickey May, domestic 511 S 3d.
 Hickey Silas L, carpenter, res 526 Tawas.
 Hickey Wm, laborer, bds 526 Tawas.
 Hickok Charles F, barber The Churchill, bds 156 W Washington av.
 Hickok Miss Stella E, bds 215 Fair av.
 Hicks Charles V, druggist, 100 S 2d, pianos 106 same, res Oscoda, Mich. Tel 65.

Steele & Son, { **AGENTS FOR**
BUFFALO • GLUTEN • FEED.
 123 WEST CHISHOLM STREET.

Eddy Bros., { **GENERAL PLUMBING**
AND GAS FITTING. •
 110 E. WASHINGTON AVENUE.

ALPENA CITY DIRECTORY.

113

Hickson Frederick, asst engineer The Churchill, bds same.
 High School, e s S 2d bet E White and E Dunbar. Tel 154.
 Hilburn Abram, bds 320 W Fletcher.
 Hildebrand Herman, laborer, res 533 Long Lake av.
 Hildebrand Miss Julia, bds 312 Dawson.
 Hildebrand Julius, laborer, res 622 W Lake.
 Hildebrand Wm, longshoreman, res 312 Dawson.
 Hildreth Clarence, laborer, bds 1019 W Chisholm.
 Hildreth Wm, laborer, res 1019 W Chisholm.
 Hill Miss Bessie, bds 1115 W Chisholm.
 Hill Dailia, boomman, res 514 Minor.
 Hill Emma, domestic 503 Tawas.
 Hill Perley, sawyer, bds 1115 W Chisholm.
 Hill Sylvester, carpenter, res 1115 W Chisholm.
 Hill Wm S, laborer, res 320 Ripley.
 Hilliard Miss Ella R, teachr Lockwood School; bds 524 State.
 Hilliard Miss Emily S, principal Jefferson School, bds 524 State.
 Hilliard Frank W, drayman, res 524 State.
 Hilliard Miss Gertrude, bds 524 State.
 Hilliard Miss Retta, teacher, bds 524 State.
 Hilliker David, laborer, res 314 E Wisner.
 Hilliker Miss Lulu, bds 314 E Wisner.
 Hilton John R, laborer, res 627 W Lake.
 Hilynski Anthony, laborer, res 334 N Beebe.
 Hilynski Miss Josephine, bds 334 N Beebe.
 Himes Edward H, boomhand, res 123 N 9th.
 Hinchman F D, treas Huron Lumber Co, res Detroit, Mich.
 Hinds Frank, laborer, res e s Bay av 1 s of Barry.
 Hines Thomas, laborer, res 333 Ripley.
 Hinks David W, teamster, res 314 Plains.
 Hiser Julius F (Langworthy & Hiser), res 413 Commercial.
 Hislop James H, hostler P H Elliot, res 307 E Crapo.
HITCHCOCK WM D (Luce & Hitchcock), Forwarding Agent Detroit & Cleveland Steam Navigation Co and Steamboat Agent, Office and Dock foot 1st, rms Centennial Block. Tel. B C Line 109, D & C S N Co 110, Res 111. (See p 45.)

Fine Stationery at E. C. NASON'S
CENTENNIAL BOOK STORE.

Roche & McDougall, { Sanitary Engineers, Plumbers, Steam and Gas Fitters, 107 West Chisholm Street.

114

R. L. POLK & CO.'S

Hite Wm H, carpenter, res 233 W Norwegian.
 Hite Mrs Wm H, dressmaker, 233 W Norwegian, res same.
 Hmielieski Barbara (wid John), res 121 E Hueber.
 Hoban James, hotel keeper, res 701 Dock.
 Hobbs Allen B, laborer, res 305 S 9th.
 Hodgins Bert, barber G A Bickford, bds 217 W Chisholm.
 Hodgins Frances (wid Leonard), res 217 W Chisholm.
 Hodgins Miss Lizzie J, opr Mich Bell Telephone Co, bds 1520 Mill.
 Hodi Peter, laborer, res 824 W River.
 Hoey Miss Clara, bds 215 W Oldfield.
 Hoey Miss Tillie, bds 215 W Oldfield.
 Hoey Wm J, res 215 W Oldfield.
 Hoey Wm T, mill hand, bds 215 W Oldfield.
 Hoffman Phineas P, painter, bds 116 E Chisholm.
 Hoffman Robert, mill hand, res 517 W Oldfield.
 Hoffmann Frank E, driver Hose Company No 1, res 121 Lockwood.
 Hogan Thomas, chore boy Union House, bds same.
 Hohner John, brewer Pioneer Brwg Co, bds August Peters.
 Holbon Miss Clara, bds 133 State.
 Holbon Frank B, driver H J Clark, bds 133 State.
 Holbon Robert (Yake & Holbon), res 133 State.
 Holbon Wm, musician, bds 133 State.
 Hollingsworth Edward, laborer, res 940 State.
 Holloran John, laborer, res 223 Saginaw.
 Holmes David, grocer, 617 State, res 625 same. Tel 131-2r.
 Holmes David jr, clerk D Holmes, bds 625 State.
 Holmes Miss Ethel, bds 625 State.
HOLMES FRANK C, Groceries, Provisions, Flour, Feed, Hay, Grain, Fruits and Vegetables, 109 S 2d, res 627 S 3d. Tel, Store 70, Res 146. (See right top lines.)
 Holmes George B, lumber, res 123 S 9th.
 Holmes Miss Laura, clerk, bds 625 State.
 Holmes Miss Lillie, bds 625 State.
 Holmes Richard, laborer, res 317 E Baldwin.
 Holmes Walter J, machine hand, res 327 Plains.
 Holt Henry (H Holt & Co), res 305 W Chisholm..

B. KRAMER, THE NOBBY TAILOR
 All Garments Kept in Repair one Year Free of Charge.
 114 WATER STREET.

MARINE MEN AND HEADS OF FAMILIES BUY YOUR MEATS

OYSTERS and GAME from HARRY J. CLARK, 108 N. 24 St. Phone 116 1-r.

ALPENA CITY DIRECTORY.

115

Holt H & Co (Henry Holt, George A Shannon), second-hand goods, 124 E Chisholm.
 Hooper Anthony, blacksmith, res 125 W Clark.
 Hopkins Harry W, res 126 W Chisholm.
 Hoppe Nicholas, laborer, bds 113 Minor.
 Hopper Arthur G, clerk James E Field & Co, res 126 Hitchcock.
 Hopper Etta M (James E Field & Co), res 126 Hitchcock.
 Hopper Wm, fireman, bds Alpena House.
 Hopps Francis, laborer, res 123 E Lewis.
 Hopps Miss Maud J, bds 223 E Lewis.
 Horton Charles, laborer, bds Collins House.
 Horwitz Harris, clerk Marks Horwitz, bds 222 Saginaw.
 Horwitz Marks, cigar mnfr, 213 N 2d, res 222 Saginaw.
 Hose House No 1, s w cor 3d and River. Tel 78.
 Hose House No 2, s s Fletcher bet Dock and Merchant. Tel 79.
 Hounsell James, laborer, res w s Bay av 2 s of E Bingham.
 House Charles, painter, bds 633 Lockwood.
 Houser Byron F, died May 20, 1893.
 Houser Emma (wid Byron F), res 403 W Mirre.
 Hoving Mary, domestic 126 Plains.
HOWARD GALUSHA A, Mngr Western Union Telegraph Co, res 116 W Dunbar.
 Howard Lewis A, foreman, res 634 Lockwood.
 Howard Miss Maggie F, bds 634 Lockwood.
 Howe Wm, cook Alpena Fish Co, res 116 E Clark.
 Howell Charles, physician, 114 W Chisholm, res same. Tel 29.
 Howell Henry I (Howell & Le Blanc), res 126 S 2d.
 Howell Peter, barber M G Englefield, bds 126 S 2d.
 Howell & Le Blanc (Henry I Howell, Jules Le Blanc), barbers, 113 W Chisholm.
 Howells Joseph C, foremen, res 525 W Fletcher.
 Howes George R, tug captain, res 805 S 2d.
 Howes Miss Nettie, bds Martin McNeil.
 Howland Alice, domestic 511 S 3d.
 Hubert Adolph D, tinware, 616 Dock, res same.

Burlington Route Best Line Chicago or St. Louis O ST. PAUL, MINNEAPOLIS, Black Hills and Pacific Coast.

Alpena Iron Works, — ALL KINDS OF — SPECIAL MACHINERY

— C. B. WARREN, Proprietor. — HORSE-POWERS AND ENGINES.

116

R. L. POLK & CO.'S

Hubert Cleophas, laborer, bds 530 Mill.
Huffman Jacob, laborer, bds 120 E Oldfield.
Hughes Mrs Agnes, dressmaker, res 311 W Chisholm.
Hughes Joseph H, painter, bds 624 S 1st.
Hughes Roland, filer, bds Sherman House.
Hull Louis, bartender S S Walkeen, res 233 Saginaw.
Hull Sophie (wid Louis), bds 233 Saginaw.
Hunault Denis, laborer, bds 1129 W Chisholm.
Hunault Miss Georgine, bds 1129 W Chisholm.
Hunault John, laborer, bds 1129 W Chisholm.
Hunault Mary (wid Maurice), res 1129 W Chisholm.
Hunn Jerome, drayman, res 315 Plains.
Hunt George A, principal Central School, rms 326 State.
Hunt Hugh J, lumber inspector, 151 Water, res 162 S 1st.
Hunt James, foreman, res 247 E Campbell.
Hunt Lizzie, domestic Harry J Clark.
Huot, *see also Hewett*.
Huot Adelaide (wid Ezias), bds 808 W River.
Huot Ferdinand, house mover, 808 W River, res same.
Huot George, plumber C T Park, bds 808 W River.
Huot Isaac, laborer, res 212 Tawas.
Huot Joseph, clerk, bds 808 W River.
Hurley Levi L, clerk Grand Union Tea Co, res 607 Commercial.
HURON LUMBER CO, Wm C Colburn Pres, W H Strong Vice-Pres, F D C Hinchman Treas, R C Faulconer Mngr and Sec, 203 N 2d. Tel 59.
HUSTON JOSEPH, Choice Wines and Liquors, Imported and Domestic Cigars, 108 S 2d, res 605 W Washington av.
Hutton Edward, mngr S E Hutton, res 411 W Washington.
Hutton Miss Mary E, bds 411 W Washington av.
Hutton Miss May V, bds 411 W Washington av.
HUTTON S E, Mnfr Harness, Collars, Etc; Dealer in Brushes, Gloves, Etc, 110 S 2d, Res 411 W Washington av. (*See p 47.*)
Huyck Peter M, teamster, res 223 Plains.
Huyck Selim H, laborer, res 318 Saginaw.

KINSEL BROS., PRESCRIPTION DRUGGISTS

BECK MALTING and BREWING CO., **BEER** MNFRS. OF PILSENER EXPORT SHERBET, BIRCH BEER, GINGER ALE, Etc.

ALPENA CITY DIRECTORY.

117

Hyatt Frank D, lumber inspector Obenauer & Johnson, bds 218 E River.
Hyatt Frederick E, clerk C H Reynolds, bds 218 E River.
Hyatt Miss Grace M, bds 218 E River.
Hyatt Hezekiah M, painter, res 218 E River.
Hyatt Win R, bookkeeper Alpena National Bank, res 218 E River.
Hydorn George W, barber, 107 S 2d, res same.

I

Idulski George, laborer, res 913 Lockwood.
Idulski Julius, laborer, res 615 W Lake.
Idulski Tillie, domestic 225 W Chisholm.
Idulski Vincent, laborer, res 113 Monor.
Illing Oscar, teacher St Paul's School, bds 234 W Mirre.
Imber Joseph, laborer, bds 618 Dock.
Imber Miss Mary, bds 618 Dock.
Imber Miss Philippine, bds 618 Dock.
Imber Sebastian, laborer, res 618 Dock.
Ingerson Henrietta E (wid Frank), nurse, 182 State.
Irving Alexander, mill hand, res 327 Fair av.
Irving Andrew S, machinist Alpena Iron Works, res 120 W Beebe.
Irwin Arthur J, engineer, res 427 W Washington av.
Irwin Miss Florence, bds 427 W Washington av.
Irwin Henry D, fireman, bds 427 W Washington av.
Irwin John, land looker, res 336 S 3d.
Irwin Wm F, scaler, res 220 S 8th.
Isaacs Wm, laborer, res 116 E Beebe.
Isaacson Anthony, fisherman Alpena Fish Co, bds Long Point.
Isaacson Charles, fisherman Alpena Fish Co, bds Long Point.
Isaacson Isaac, foreman Alpena Fish Co, bds Long Point.

J

Jachezik Isidore, laborer, res 722 Sable.
Jachezik Stanislaus, laborer, bds 160 E Hueber.

W. E. Rogers, { Farming Lands in the Counties of Alpena, Alcona, Montmorency and Presque Isle. Echo Block, 119 East Chisholm Street

Lots for Sale. O. L. PARTRIDGE,

116 E. CHISHOLM.

118

R. L. POLK & CO.'s

Jacobs Annie, bds 528 State.
 Jacobs Nellie, bds 528 State.
 Jacobsen Olaf, laborer, bds 218 W Clark.
 Jacques Mrs Alice, dressmaker, 617 Dock, bds same.
 Jacques John H, laborer, res 617 Dock.
 Jahrmatter John, stone cutter, res 154 E Hueber.
 Jahrus Elmer E, clerk, res 407 S 3d.
JAKUBIAK ANDREW, Saloon and Cigars, 115 W River, res 526 same.
 Jakubiak Stanislaus, bartender Andrew Jakubiak, bds 818 Mill.
 Jakubiak Vincent, laborer, res 2 w of 617 Adams.
 James Russell, lumberman, bds Eagle House.
 Jamison Alexander, laborer, bds Eagle House.
 Janjewski Stephen, laborer, res 1024 W Chisholm.
 Janowski John, laborer, res 210 N 11th.
 Jarvis Francis, res 708 Mill.
 Jarvis Miss Sarah, dressmaker, 708 Mill, bds same.
 Jaschke Emma, domestic 233 W Lewis.
 Jaskulski Anthony, laborer, res 409 Dawson.
 Jaskulski Frank, mill hand, res 401 Dawson.
 Jaskulski John, laborer, res 225 Minor.
 Jaskulski Leon, laborer, bds 225 Minor.
 Jasmin Hubert, laborer, bds 414 W Miller.
 Jasspon Max, clothing, 208 N 2d, res 220 W Washington.
 Jaworski Frank, laborer, res 402 Minor.
 Jazdzewski John, clerk D Des Jardins & Son, res 315 S 9th.
 Jean Joseph, laborer, res 303 W Lake.
 Jefferson School, n w cor W Oldfield and Pine.
 Jendrzejszak Joseph, laborer, bds 401 Albert.
 Jendrzejszak Rosalia (wid Valentine), res 401 Albert.
 Jenkinson George, engineer, res 514 W Lake.
 Jeno Wm, laborer, res 519 Minor.
 Jermin Alfred, shingle packer, res 514 Tawas.
 Jermin Arthur, clerk Kerr & Jermin, bds 202 W Oldfield.
 Jermin Bridget (wid Thomas), bds 504 Mill.
 Jermin Miss Emma, bds 202 W Oldfield.

James E. Field & Co. Drugs, Paints
 • and Oils. •
 119 N. SECOND ST.

Archie McInnis, { Carriage and Wagonmaker. Repair-
 ing Done at the Shortest Notice. ◀
 112 SOUTH THIRD STREET.

ALPENA CITY DIRECTORY.

119

Jermin Frank, asst observer U S Weather Bureau, bds 202 W Oldfield.
 Jermin George, laborer, bds 248 E River.
 Jermin Thomas (Kerr & Jermin), res 202 W Oldfield.
 Jesse Louis, laborer, res 1011 W River.
 Jewell Wallace W, painter, Tawas s w cor S 11th, res same.
 Jeyte Charles A, druggist, bds 222 E Crapo.
 Jeyte Huldah (wid Augustus), res 222 E Crapo.
 Jeyte Miss Myrtie R, bds 222 E Crapo.
 Jobin Charles, laborer, bds 618 Mill.
 Jobin Frank, laborer, res 618 Mill.
 Jobin Mrs Frank, carpet weaver, 618 Mill, res same.
 Johnrowe, *see also Genrow.*
 Johnrowe Augustus, res 106 N 2d.
 Johnrowe Block, 106-108 N 2d.
 Johnrowe John C, clerk, res 127 W Miller.
 Johnson Alexander, boomman, bds 133 Water.
 Johnson Miss Alice, bds 325 S 2d.
 Johnson Andrew, laborer, res 208 Long Lake av.
 Johnson Archibald, laborer, res 119 W Hueber.
 Johnson Block, cor N 2d and Water.
 Johnson Charles, land looker, res 325 S 2d.
 Johnson Charles M, laborer, res 134 Plains.
 Johnson Christian, laborer, res 320 W Mirre.
 Johnson, Collins & Co (Wm H Johnson, Thomas Collins, Malcolm McPhee), lumber manufacturers, Johnson Blk.
 Johnson Miss Emma, clerk Tompkins & Ludewig, bds 224 W Clark.
 Johnson Eugene S (Obenauer & Johnson), rms 145 Water.
 Johnson Evan, watchman, res 224 W Clark.
 Johnson George, longshoreman, res 209 W Clark.
 Johnson George W, molder, res 825 Dock.
 Johnson Hans, laborer, bds 120 E Oldfield.
 Johnson Herbert J, plumber, res 225 W Miller.
 Johnson Hugh J, mach Alpena Industrial Wks, bds 220 E Campbell.
 Johnson Miss Inga, bds 223 W Clark.
 Johnson Jacob, clerk, bds 224 W Clark.



Best Line **O ST. PAUL, MINNEAPOLIS,**
 Chicago or **E Black Hills and Pacific Coast.**
 St. Louis

THE DUNLOP DENTAL CO.

Plates Made of Gold,
Aluminum and Vul-
canite. All Work Guar-
anteed. Rooms 1,
2 and 3 Davison Block.

120

R. L. POLK & CO.'S

Johnson Miss Jessie J, bds 220 E Campbell.
Johnson John, farmer, res e s Long Lake av nr limits.
Johnson John, laborer, res 223 W Clark.
Johnson John L, laborer, res 220 E Campbell.
Johnson Lars, sailor, res 127 W Clark.
Johnson Leonard, barber Patrick LaChance, res 222 W Clark.
Johnson Leonora (wid Robert C), res 1210 W Chisholm.
Johnson Mrs Lillian, res 1106 Mill.
Johnson Miss Nellie M, teacher Central School, bds The
Churchill.
Johnson Oliver, laborer, res 205 W Clark.
Johnson Wesley, teamster, bds 220 W Lewis.
Johnson Wm, bartender A W Ziem, bds 702 S 2d.
Johnson Wm, clk Hawley & Fitzgerald, bds 223 W Clark.
Johnson Wm H (Johnson, Collins & Co), res 153 S 1st.
Johnson Wm H, laborer, res 523 Dock.
Johnston Charles A, laborer, res n s W Crapo 2 s of S 3d.
Johnston Frank B, bds 212 S 1st.
JOHNSTON JAMES M, Propr Thunder Bay Roller
Mills and Mnfr of Sash, Doors and Blinds, Planing
Mill and Contractor, foot E Fletcher, res 212 S 1st,
Flour and Feed cor 2d and Lockwood. Tel, Mill 68-2r.
Johnston Leonora (wid Robert C), bds 1201 W Chisholm.
Jones Anna R (wid Richard), bds 1002 S 2d.
Jones Miss Belle, bds 413 W Mirre.
Jones Miss Carrie, bds 413 W Mirre.
Jones Clarence, finisher, bds 413 W Mirre.
Jones Fletcher, baggageman D, B C & A R R, res 501 W
Fletcher.
Jones George, boomman, bds 413 W Mirre.
Jones George W, clerk, res 115 W Oldfield.
Jones Ralph A, bkkpr Northern Extract Co, res 414 Lock-
wood.
Jones Thomas, laborer, res 312 W Maple.
Jones Wm, filer, res 908 Dock.
Josette Clarissa (wid Francis), bds 410 S 1st.
Joslin Mrs Allie, housekeeper 704 W Washington av.
Jozwiak Joseph, laborer, res 124 Minor.

For Hardware, STOVES
and FARM IMPLEMENTS,
to F. W. HAGEN, 353
Dock St

FRANK C. HOLMES, GROCERIES

PROVISIONS, HAY AND GRAIN.

ALPENA CITY DIRECTORY.

121

Judson John H, clk James E Field & Co, rms 119 N 2d.
Juhnke Francis, res 922 Mill.
Jury Joseph, laborer, bds 918 State.
Jury Thomas, laborer, res 918 State.
Justin James W, laborer, res 539 W Washington av.

K

Kaczorowski Michael, laborer, res 620 W Lake.
Kadday, *see Cady*.
Kairouac Miss Ellen, bds 603 S 9th.
Kaiser Rose, laundress The Churchill Laundry.
Kaiserkowski Andrew, laborer, res 232 Minor.
Kalantchek John, laborer, res 324 Minor.
Kaleta August, laborer, res 116 E Bosley.
Kamiski Charles, laborer, res 620 Saginaw.
Kamiski David, laborer, res n s Saginaw 1 w of S 10th.
Kane Henry, teamster, bds 1000 Mill.
Kane Mary (wid George), res 1000 Mill.
Kaniecki Philip, saloon, 121 S 6th, res same.
Kaniecki Miss Sadie, dressmaker, bds 117 S 6th.
Kannenberg Bertha, domestic 525 S 3d.
Kannenberg Herman, res 1106 W River.
Kannowski August (Kannowski Bros), res 144 E Hueber.
Kannowski Bros (August and Otto), meats, 333 Dock. Tel:
11-2r.
Kannowski Otto (Kannowski Bros), res 131 W Lake.
Kanthack Albert, laborer, bds 1114 W River.
Kanthack Frank, laborer, res 611 Saginaw.
Kanthack John, laborer, res 1114 W River.
Kanthack Rose, domestic 153 S 1st.
Kanzorski Frank, laborer, bds 322 S 9th.
Kanzorski Sylvester, lumber piler, res 322 S 9th.
Kapalla Caspar, res rear 210 N 11th.
Kapska Joseph, laborer, res 222 Minor alley.
Kasten, *see Kesten*.
Kastens Eliza (wid Peter), res 321 Fair av.
Kattenbach August, laborer, bds 1028 Lockwood.

SCHOOL BOOKS AND
SCHOOL SUPPLIES AT **E. C. NASON'S**

Alpena Mattress Co.,

General Upholsterers.
Best Workmanship.
Prompt Service.
Cor. Tawas and Seventh Sts.

122

R. L. POLK & CO.'s

Kazorowski Marion (wid Anthony), bds 212 N 10th.
Kazorowski Matthew, laborer, res 212 N 10th.
Kazorowski Michael, laborer, res 620 W Lake.
Kearney Michael, filer, res 123 Tawas.
Kearns Dennis J, physician, 214 W Chisholm, res same.
Keefe, *see O'Keefe*.
Keegan Charles P, laborer, res 726 State.
Keen Henry, laborer, res 507 Dawson.
Keetch John, laborer, bds 230 W Fletcher.
Keetch Wm jr, bds 230 W Fletcher.
Keetch Wm, laborer, res 230 W Fletcher.
Kelley John, laborer, res 1010 Mill.
Kelley John N (Kelley & McDonald), res 254 W Washington av.
Kelley Miss Mary A, dressmaker, bds 1010 Mill.
Kelley Nellie, tailoress Julius Sinaberg, bds cor 7th and E River.
Kelley Patrick, boomman T B R Boom Co, res 426 W Chisholm.
Kelley Robert J, circuit judge, 148 S 1st, res 123 same.
Kelley Thomas C, sawyer, res 1009 Dock.
KELLEY & McDONALD (John N Kelley, Alexander McDonald), Insurance Agents, 124 N 2d.
Kellogg Henry R, janitor Y M C A, rms Beebe block.
Kellögg Mrs Jennie P, removed to Toronto, Ont.
Kells John B, cooper Northern Extract Co, bds Mrs Turner.
Kelly Agnes, domestic 113 E White.
Kelly Miss Alice, music teacher, 513 Tawas, bds same.
Kelly Anthony, laborer, res 1005 W River.
Kelly August, laborer, res s s E Bosley 2 e of Dock.
Kelly Bartholomew, laborer, res 426 W Chisholm.
Kelly Bernard D, carpenter J M Johnston, res 330 State.
Kelly Bridget (wid Richard), bds 426 W Chisholm.
Kelly Miss Catherine, dressmaker, bds 140 W Washington.
Kelly Catherine (wid Michael), res 140 W Washington av.
Kelly Miss Delia, clerk, bds 220 W Dundar.
Kelly Elizabeth (wid John F), res 220 W Dunbar.
Kelly Miss Ellen, bds 140 W Washington av.

• LIME, HAIR, BRICK, • **R. COLLINS,**
Plaster Paris, Fire Clay, 151 WATER STREET.

Paterson & Small, Real Estate Dealers,

114 SECOND STREET.

ALPENA CITY DIRECTORY.

123

Kelly Gregory, clerk, bds 513 Tawas.
Kelly James B, laborer, res 513 Tawas.
Kelly John, laborer, res 406 Minor.
Kelly John F, died Oct 27, 1892.
Kelly Miss Kate, clerk, bds 140 Washington av.
Kelly Miss Kate, laundress, bds 1005 W River.
Kelly Miss Margaret, dressmaker Kate Mallavey, bds 140 W Washington av.
Kelly Miss Minnie, bds 426 W Chisholm.
Kelly Richard jr, laborer, bds 426 W Chisholm.
Kelly Wm, boomhand, bds 1005 W River.
Kelly Wm, laborer, bds 322 Fair av.
Kelsey Christian, filer, res 702 Dock.
Kennitz Tillie, domestic 1227 W Chisholm.
Kenburg Gustav A, clerk, bds Golling House.
Kendricks George W (G W Kendricks & Co), res 232 W Oldfield.
KENDRICKS G W & CO (George W Kendricks),
Watches, Clocks, Jewelry, Silverware, Cutlery,
Crockery, Glassware, Lamps, Perfumery, Toilet Soap,
Stationery, Toys and Fancy Goods, 346 Dock.
Kennedy Daniel H, res 220 W Alfred.
Kennedy John, engineer, res 1025 W Chisholm.
Kennedy John D, teamster, res 514 Minor.
Kennedy Miss Margaret, music tchr, 312 Sable, bds same.
Kennedy Miss Martha, dressmaker, bds 426 Lockwood.
Kennedy Matilda (wid Daniel), bds 426 Lockwood.
Kennedy Peter, laborer, res 426 Lockwood.
Kennedy Thomas, engineer, res 909 W Chisholm.
Kennedy Wm, lumberman, bds Collins House.
Kennedy Wm R, laborer, res 1223 W Chisholm.
Kennedy Wm W, laborer, res 1541 Mill.
Kennell Benjamin, laborer, bds 433 W Oldfield.
Kennell Miss Emma, bds 433 W Oldfield.
Kennell Miss Hedwig, bds 433 W Oldfield.
Kennell John, laborer, res 433 W Oldfield.
Kennell Miss Sophia, bds 433 W Oldfield.
Kennell Stephen, laborer, bds 433 W Oldfield.



Best Line **O ST. PAUL, MINNEAPOLIS,**
Chicago or **E Black Hills and Pacific Coast.**
St. Louis

TAKE THE CHICAGO & GRAND TRUNK RY.
For all Points EAST and WEST.

124

R. L. POLK & CO.'S

Kenny, *see also Kinney.*
 Kenny James, laborer, res 123 S 11th.
 Kenny Miss Minnie, bds 123 S 11th.
 Kenny Miss Nettie, bds Jeremiah Medley.
 Kenny Miss Rose, dressmaker, bds 123 S 11th.
 Kensel Annie, waiter Sherman House.
 Kermoski Thomas, laborer, bds 120 E Oldfield.
 Kerr Charles, barnman J E Denton, bds Charles C Schultz.
 Kerr James H (Kerr & Jermin), res 115 W White.
 Kerr Miss Susan, stenogr Albert Pack, bds 115 W White.
KERR & JERMIN (James H Kerr, Thomas Jermin),
 Shoes and Clothing, 334 Dock.
 Kesten John (Alpena Installment Co), res 122 W Miller.
 Kesten Mary (Alpena Installment Co), res 122 W Miller.
 Kesten Wm J (Alpena Installment Co), bds 122 W Miller.
 Kester Henry E, laborer, bds 122 W Miller.
 Ketchum Elizabeth (wid Wm), res 613 S 5th.
 Ketchum Miss Jennie, bds 613 S 5th.
 Ketchum John, landlooker, res 419 S 5th.
 Ketchum Wm, steward, bds 613 S 5th.
 Keunter Polly, domestic 126 E Dunbar.
 Keyes Clinton, asst janitor Central School, bds 422 S 1st.
 Keyes George, lumberman, bds 422 S 1st.
 Keyes John, laborer, res 833 W River.
 Keyes Robert, janitor Central School, res 422 S 1st.
 Keyes Wm, lumberman, bds 422 S 1st.
 Kidder Frank E, conductor D, B C & A R R, res 115 E
 White.
 Kieliszkeski Anton, laborer, res 1005 W River.
 Kieliszkeski Kate, laundress F A Ellis, bds 1005 W River.
 Kieliszkeski Magdalena (wid Francis), res s s Oak 1 e of N
 11th.
 Kieliszkeski Wm, laborer, bds 1005 W River.
 Kieliszewski Ellen, bds 905 W River.
 Kieliszewski Jacob, laborer, res 905 W River.
 Kieliszewski John, laborer, bds 905 W River.
 Kieliszewski Joseph, laborer, bds 905 W River.
 Kilbride Wm (Connon & Kilbride), res 415 Lockwood.

TAKE THE CHICAGO & GRAND TRUNK RY.
For all Points EAST and WEST.

BECK MALTING AND BREWING CO., **CHOICE GOODS.** **National Export,**
The QUEEN OF BEERS.

ALPENA CITY DIRECTORY.

125

Killips Henry C, engineer W L & H D Churchill, bds 242
 River.
 Kimball Andrew J, bds 608 W Washington av.
 Kimball Miss Blanche, bds 608 W Washington av.
 Kimball Charles, bartender, rms 102 N 2d.
 Kimball Everett, fireman, bds 608 W Washington av.
 Kimball Frank B, laborer, bds 1044 W Washington av.
 Kimball Frederick A, bookkeeper W L & H D Churchill,
 res 170 S 1st.
 Kimball Frederick M (Harshaw & Kimball), res 240 W
 Washington av.
 Kimball George, superintendent, res 608 W Washington av.
 Kimball Herbert R, mach Alpena Iron Works, bds 413
 Tawas.
 Kimball Miss Kittie, bds 608 W Washington av.
 Kincaide George A, laborer, bds 210 S 8th.
 Kincaide Orin W, traveling agent, res 210 S 8th.
 Kindt Herman, farmer, res w s Dock 1 n of Birch.
 Kindt Wm, laborer, res 116 E Norwegian.
 King James, boomhand, bds 217 W Chisholm.
 King James, pipeman Hose Company No 2, rms same.
 King John E, res 208 E Dunbar.
 Kingman Mitchell, laborer, res 228 W Oldfield.
 Kingston Thomas, died June 5, 1893.
 Kinney, *see also Kenny.*
 Kinney Alexander T, foreman Evening Echo, res 208
 Hitchcock.
 Kinney David, scaler, res 611 Dock.
 Kinney Frank, bartender The Churchill, res 126 Plains.
 Kinney Stephen, bkkpr E H Furbush, res 110 W Chisholm.
KINSEL BROS (Wm S and Edward C), Druggists and
 Prescriptions; Also Toilet Articles, 101 N 2d. Phone
 122. (*See left bottom lines.*)
 Kinsel Edward C (Kinsel Bros), res Detroit, Mich.
KINSEL WM S (Kinsel Bros), res 726 S 2d. Phone,
 res 129. (*See left bottom lines.*)
 Kinzel Annie M, maid Sherman House.
 Kirkpatrick Thomas A, laborer, res 234 Plains.

W. E. Rogers, **REAL ESTATE AGENT**
 Echo Block, 119 East Chisholm Street.

REAL ESTATE, O. L. PARTRIDGE, 116 E. CHISHOLM.

126

R. L. POLK & CO.'S

Kironak Henry, laborer, res 603 S 9th.
Kirschstein Albert, clerk J M Johnston, bds 626 W River.
Kirschstein Charles, shoemaker Masters & Barrett, res 616 River.
Kirschstein Wm, clerk Steele & Son, bds 616 River.
Kirst Cecilia (wid Joseph), res 921 Lockwood.
Kirst John, laborer, bds 921 Lockwood.
Kirst Joseph, died November 4, 1893.
Kiss Arthur, barn boss, bds Eagle House.
Kisser Frederick, laborer, res 1018 Lockwood.
Kissman Wm, laborer, res 414 Minor.
Klebba August, laborer, res 1121 Mill.
Klebba Joseph, laborer, res 1017 Mill.
Kleft Frank, laborer, res 331 W Fletcher.
Kleft John, laborer, bds 331 W Fletcher.
Kleiber Charles, cook Alpena Fish Co.
Klein Michael, brewer Pioneer Brewing Co, res 211 Minor.
Klemmer Mrs Elizabeth, dressmaker, 510 W Chisholm, res same.
Klena Benjamin, laborer, res 331 W Miller.
Kline Anna, domestic 819 Dock.
Kline Lewis T, propr Alpena Industrial Works, 126 W River, res 463 State. Tel 55.
Kline Walter H, clerk Max Jasspon, bds Golling House.
Klinert Edward, lumberman, bds Eagle House.
Kloze Mary, domestic Avery's Boarding House.
Kneale Frank L, tailor, bds 722 S 3d.
Kneale Minerva E (wid John J), res 722 S 3d.
Knight Daniel D, mngr M L Knight, res 129 W Chisholm.
Knight Fred, pedler, bds 129 W Chisholm.
Knight George, boomhand, res 426 W Mirre.
Knight George A, removed to Menominee, Mich.
Knight Harry B, student, bds 117 W Oldfield.
Knight Miss Margaret L, bds 117 W Oldfield.
Knight Mary L, 2d-hand goods, 129 W Chisholm, res same.
Knight Zebulon M, bkkpr E O Avery, bds 117 W Oldfield.
Knisely Benjamin D, removed to Detroit, Mich.
Knoepfel Jane (wid Frank), bds 106 N 2d.

James E. Field & Co. Stationery and
Wall Paper.
119 N. SECOND ST.

C. B. Warren, Propr. ALPENA IRON WORKS, Brass and Iron Founders. —GIVE US YOUR BUSINESS.—

ALPENA CITY DIRECTORY.

127

Knute Thomas C, cigarmaker Jacob Levyn, bds 233 Lockwood.
Kobitzka Miss Lena, bds 1622 Mill.
Kobitzki George, laborer, res 1622 Mill.
Kobus Albert, laborer, res 118 W Mirre.
Kobus Jennie, domestic 221 W Washington av.
Koelig Miss Barbara, bds 323 S 6th.
Koelig John, laborer, res 323 S 6th.
Koelig John jr, laborer, bds 323 S 6th.
Koelig Peter, laborer, bds 323 S 6th.
Kohlein Minnie (wid Henry), bds 106 Hitchcock.
Kohnke Anthony, laborer, res 717 Long Lake av.
Kohsman Benedict, engineer, res 421 Sable.
Kolasinski Frank, laborer, res 211 N 10th.
Kollean August, laborer, res 302 W Campbell.
Kollean Gustav, laborer, res 1007 W River.
Kollin Charles W, laborer, res 434 Plains.
Kollin Minnie (wid Henry), res 433 Plains.
Komiske Charles, laborer, res 620 Saginaw.
Komiski August, laborer, res 1109 W River.
Komiski Miss Bertha, bds 1109 W River.
Konetzki Frank, laborer, res 333 W Miller.
Konetzki Miss Kate, bds 333 W Miller.
Konetzki Michael, laborer, res W Chisholm s e cor 12th.
Konjora Frank J, tailor Block & Konjora, bds Joseph Konjora.
Konjora Joseph (Block & Konjora), res 528 Lockwood.
Konovske John, laborer, res 525 Sable.
Konowski John, laborer, res 605 W Oldfield.
Konowski Miss Martha, bds 605 W Oldfield.
Korthels Gust, laborer, res 518 S 6th.
Koschnik Lucian, tailor George Burston, res 918 Dock.
Kositchek Adolph, harnessmaker Carl Kositchek, bds 319 State.
Kositchek Carl, harnessmaker, 130 S 2d, res 319 State.
Kositchek Edward, harnessmaker Carl Kositchek, bds 319 State.
Kositchek Isaac, clothing, bds 319 State.

Burlington
Route

Best Line O ST. PAUL, MINNEAPOLIS,
Chicago or Et Black Hills and Pacific Coast.
St. Louis

FOR TRAINING TEACHERS,

ALPENA COMMERCIAL AND TEACHERS' INSTITUTE.

128

R. L. POLK & CO.'S

Kotkowitz James, laborer, res 712 Sable.
 Kotwicki Frank F, bartender Martin Crawford, res 510 W River.
 Kotwicki John, clerk, bds 510 W River.
 Kotwicki Joseph, laborer, res 510 W River.
 Kotwicki Joseph, laborer, res 801 Tawas.
 Kotwicki Michael, clerk G Pamerleau, bds 510 W River.
 Kotwicki Wladislawa, domestic 627 S 3d.
 Kotyras Michael, laborer, res 411 S 7th.
 Kowalski Anthony J, patrolman, res 917 Lockwood.
 Kowalski Frank, laborer, res n s Minor 1 c of N 14th.
 Kowicki Andrew, longshoreman, res 114 Minor.
 Kowicki Anthony, laborer, bds 114 Minor.
 Koznusi Lawrence, laborer, res 121 N 7th.
 Kramer, *see also Cramer.*
KRAMER BERNARD, Merchant Tailor, 114 Water, res 216 State. (*See left bottom lines.*)
 Kramer Charles B, died May 24, 1893.
 Kramer Miss Emma A, bds 503 W Miller.
 Kramer Ida, domestic 536 W Washington av.
 Kramer Johanna W, bds 901 W River.
 Kramer Joseph, tailor Bernand Kramer, bds 216 State.
 Kramer Ottilie C (wid Charles B), res 901 W Chisholm.
 Kramer Paul H, clerk, bds 901 W Chisholm.
 Kramm Miss Amelia, bds 916 Mill.
 Kramm Charles, laborer, res 916 Mill.
 Kranick Mrs Augusta, bds 1315 Mill.
 Kranick John, laborer, res 1315 Mill.
 Kreft August, laborer, res e s Long Lake av nr limits.
 Kreft Magdalena (wid John), bds August Kreft.
 Kreft Paul, longshoreman, res 1205 Mill.
 Krenz August, mason, res 210 N 13th.
 Krimerr Louis (Gebhardt, Morrow & Co), res 124 Tuttle.
 Kroll Christian, saloon, 104 N 2d, res 328 Lockwood.
 Kroll Herman, clerk Chris Kroll, res 624 S 2d.
 Kroma Caroline (wid Henry), bds 134 E Campbell.
 Krouse Annie, clothing, 227 N 2d, res 231 Sable.
 Krouse Max, clerk Annie Krouse, res 231 Sable.

Steele & Son, { **WHOLESALE PRODUCE AND**
COMMISSION MERCHANTS.
 123 WEST CHISHOLM STREET.

Eddy Bros., { ROOFING, TIN AND SHEET IRON WORK.

110 E. WASHINGTON AVENUE.

ALPENA CITY DIRECTORY.

129

Krueger Charles, longshoreman, res 928 Mill.
 Kruger Julius, laborer, res 925 S 4th.
 Kuchinski Ignatz, laborer, res 614 W Lake.
 Kuechle Rev Herman C, pastor German Lutheran Immanuel Church, res 714 Dock.
 Kuehn Lizzie, domestic The Churchill.
 Kunath August, lumber piler, res 711 Mill.
 Kunath August F, saloon, 201 Long Lake av, res same.
 Kunath Miss Augusta, bds 1020 Mill.
 Kunath Ernest, laborer, res 160 E Birch.
 Kunath Frank, laborer, res 1020 Mill.
 Kunath Frank, longshoreman, res 110 E Bosley.
KUNATH JOHN A, Genl Mngr Pioneer Brewing Co; Saloon, 200 N 8th, res same.
 Kunath Joseph, res 200 N 8th.
KUNATH RUDOLPH, Cigar Mnfr and Dealer in Smokers' Articles, 194 N 8th, res 717 W River. (*See p 47.*)
 Kunna Adam, sailor, res 130 E Miller.
 Kunna Adam jr, student, bds 130 E Miller.
 Kunna Albert, sailor, bds 130 E Miller.
 Kuntz Theodore, watchman Dyer Wilson, res 708 Long Lake av.
 Kunze Theodore, laborer, res 708 Long Lake av.
 Kurak Louis, laborer, res 321 N Beebe.
 Kurkerewicz Jacob, mill hand, res 507 Cedar.
 Kurkerewicz Mathew, laborer, res 511 Cedar.
 Kurkerewicz Paul, laborer, res 923 Mill.
 Kwetkowski Martin, laborer, res rear 733 Long Lake av.

L

Labarge Albina, domestic 209 S 3d.
 La Barge Louis, laborer, res 625 Sable.
 La Belle Peter, laborer, res 500 Tawas.
 La Belle Wm, student, bds 500 Tawas.
 La Bonte Edmund, innberman, bds Ottawa House.
 La Bonte Edward, laborer, bds Ottawa House.

ARTIST MATERIALS & E. C. NASON'S
AND SHEET MUSIC & CENTENNIAL BOOK STORE.

Roche & McDougall, { We Make a Specialty of Heating and Ventilating Public and Private Buildings. 107 W. Chisholm St.

130

R. L. POLK & CO.'S

La Bonte Felix, lumberman, bds Mrs Celeste La Framboise.
 La Bonte Joseph (La Flamme & La Bonte), bds 410 W Miller.
 La Brecque Alfred, foreman Alpena Sulphite Fibre Co, res 612 Merchant.
 Lacasse Edward, laborer, bds 515 Lockwood.
 Lacasse Joseph, laborer, bds 515 Lockwood.
 LACASSE PETER C, Blacksmith and Wagonmaker, N 3d bet River and Chisholm, res 323 Sable. (See p 47.)
 Lacasse Simeon, laborer, bds 515 Lockwood.
 Lacey Samuel, tinner W H Campbell, res cor Dock and Oldfield.
 Lachance Patrick, barber, 407 Dock, res 1021 Dock.
 La Croix Ambrose, farmer, res 921 Merchant.
 La Croix Elzear, laborer, res 913 Merchant.
 La Croix Felix, laborer, res 925 Merchant.
 La Croix Frederick, laborer, bds cor Pine and Dawson.
 La Croix Godfrey, mill hand, res 917 Merchant.
 La Croix Joseph, laborer, res cor Pine and Dawson.
 La Croix Joseph, mill hand, res 921 Merchant.
 La Croix Joseph jr, laborer, bds cor Pine and Dawson.
 La Crosse Louis, laborer, res 809 W River.
 Ladkau Albert, laborer, bds 302 W Campbell.
 La Douceur Miss Anne, seamstress Miss Elise St Charles, bds 419 W Oldfield.
 La Douceur Miss Edmir, bds 419 W Oldfield.
 La Douceur Miss Emma, bds 419 W Oldfield.
 La Douceur Miss Fannie, bds 419 W Oldfield.
 La Douceur Joseph, laborer, res 419 W Oldfield.
 La Douceur Miss Lena, bds 615 W Miller.
 La Flamme Charles, res 416 W Miller.
 La Flamme Delphis, laborer, bds 410 W Miller.
 La Flamme Jeremiah (La Flamme & La Bonte), res 410 W Miller.
 La Flamme Jeremiah jr, laborer, bds 410 W Miller.
 La Flamme Joseph, laborer, bds 410 W Miller.
 La Flamme & La Bonte (Jeremiah La Flamme, Joseph La Bonte), saloon, 337 Dock.

B. KRAMER, Importer of Woolens, Cloths and Cassimeres. All Garments Kept in Repair One Year Free of Charge. 114 WATER STREET.

HARRY J. CLARK, FOR MEATS, AND OYSTERS GAME.
 108 N. Second St. 'Phone 116 I-R.

ALPENA CITY DIRECTORY.

131

La Flure Frances, res 323 S 8th.
 La Flure Frank A, res 421 W Mirre.
 La Flure Louis, laborer, res 419 Saginaw.
 Lafond Joseph, farmer, res 430 Tuttle.
 La Forge Alexander, drayman, res 200 Ripley.
 La Forge Peter S, laborer, res 1034 W Washington.
 Lafortte Mary (wid Wm), res 710 S 8th.
 La Framboise Miss Angeline, dressmaker, bds 530 Mill.
 La Framboise Hermidas, longshoreman, res 125 E Beebe.
 La Framboise John, laborer, bds 114 W Miller.
 La Framboise Joseph, laborer, res W Alfred cor Adams.
 La Framboise Miss Louise, bds 125 E Beebe.
 La Framboise Noah, helper, bds W Alfred cor Adams.
 La Framboise Sarah (wid John), boarding house, 530 Mill, res same.
 La Frenier Adolphus, filer, res 509 Lockwood.
 La Frenier Frank, teamster Minor Lumber Co, bds 509 Lockwood.
 La Frenier Miss Phoebe J, tailoress J K Cohen, bds 509 Lockwood.
 La Frenier Miss Sarah E, dressmaker, bds 509 Lockwood.
 La Graff Albert, laborer, bds 508 W Fletcher.
 La Graff Antoine, fireman, res 508 W Fletcher.
 La Graff Miss Jessie, bds 508 W Fletcher.
 La Graff Joseph A, laborer, bds 508 W Fletcher.
 Lair Casper A, brewer, res 506 W Chisholm.
 La Lenne Peter, laborer, res 215 N 14th.
 Lalonde Alfred, laborer, bds 715 S 8th.
 Lalonde David J, clk Fontaine & Lalonde, bds 518 Lockwood.
 Lalonde Docithe, carpenter, res 308 W River.
 Lalonde Elzear, clerk Fontaine & Lalonde, bds 316 Lockwood.
 Lalonde Ephraim, res 315 Lockwood.
 Lalonde George, laborer Dyer Wilson.
 Lalonde Hermidas, shoemaker Fontaine & Lalonde, res 711 Sable.
 Lalonde John, laborer, res 315 S 6th.

Burlington
Route

Best Line Chicago or St. Louis O ST. PAUL, MINNEAPOLIS, & Black Hills and Pacific Coast.

Alpena Iron Works, — ALL KINDS OF —
SPECIAL MACHINERY
 —C. B. WARREN, Proprietor.— **HORSE-POWERS AND ENGINES.**

132

R. L. POLK & CO.'S

Lalonde Joseph, driver Isaac Brebner, bds 600 Tawas.
 Lalonde Napoleon, clk Masters & Barrett, bds 316 Lockwood.
 Lalonde Oliver, laborer, res 313 S 6th.
 Lalonde Ovide, clk Fontaine & Lalonde, res 316 Lockwood.
 Lalonde Theophilus (Fontaine & Lalonde), res 518 Lockwood.
 Lalonde Theophilus jr, shoemaker Fontaine & Lalonde, bds 518 Lockwood.
 La Lune Peter, laborer, res 215 14th.
 La Marre Alexander, blacksmith, res 1116 Dock.
 La Marre Edgar J, bds 320 Lockwood.
 La Marre Ferdinand, laborer, res 320 Lockwood.
 La Marre George, laborer, res 420 Sable.
 Lamb George W, laborer, bds 248 E River.
 Lamont Archibald, laborer, res 1209 W Chisholm.
 Lamont Daniel, bartender C A Anderson, rms 122 Water.
 Lamont Kate, domestic 153 S 1st.
 Lamont Miss Kate, student, bds 1209 W Chisholm.
 Lamont Miss Maggie, dressmaker, bds 1209 W Chisholm.
 Lamont Peter, student, bds 1209 W Chisholm.
 Lamore George, laborer, res 420 Sable.
 Lamore Joseph, laborer, res 316 Sable.
 Lamore Joseph jr, laborer, bds 316 Sable.
 Lamore Miss Josephine, bds 316 Sable.
 Lamore Louis, longshoreman, res River n w cor 7th.
 Landrigan John, bartender Sissons & Culley, res 518 W Miller.
 Langas Joseph, laborer, res 211 N 12th.
 Lange August, laborer, res 119 E Clark.
 Langlois Ambrose, engineer, res 127 W Campbell.
 Lango Frederick, laborer, res 903 S 2d.
 Langworthy Miss Cora, bds 415 W Oldfield.
 Langworthy John H (Langworthy & Hiser), res 415 W Oldfield.
 Langworthy Miss Libbie, bds 415 W Oldfield.
LANGWORTHY & HISER (John H Langworthy, Julius F Hiser), Variety Store, Crockery and Glassware, 344 Dock.

KINSEL BROS., DEALERS IN **PERFUMES AND TOILET SOAPS.**

BECK MALTING AND BREWING CO.
NATIONAL EXPORT Brewed Especially for FAMILY USE. Give Us a Trial. Orders Promptly Filled.

ALPENA CITY DIRECTORY.

133

Lapeer Alexander, lumberman, bds Globe Hotel.
 La Pierre Mary, domestic 127 E Oldfield.
 Lapine Albert, laborer, bds Timothy Boutin.
 La Pine Edward, photographer, bds 215 S 11th.
 La Pine Frank C, photographer, 328 Dock, bds 215 S 11th.
 La Pine Gilbert, millwright, res 215 S 11th.
 La Plante John, lumberman, bds Eagle House.
 La Pointe Edward, pool room, 310 W Miller, res same.
 Lappan Miss Lizzie, bds 130 Hitchcock.
 Lappan Miss Nellie, clerk Hawley & Fitzgerald, bds 130 Hitchcock.
 Lareau Leger, clerk, bds 611 Commercial.
 Lareau Victor, patrolman, res 611 Commercial.
 Lareaux Joseph, laborer, res 328 Plains.
 Lark Joseph, laborer, res 381 Dawson.
 Lark Julius, laborer, res 335 N Beebe.
 La Rose Frank, boom hand, res 116 S 5th.
 La Rose Philip, laborer, res 1007 W Chisholm.
 Larsen John, laborer, res 220 W Norwegian.
 Larsen Nels, laborer, res 201 W Clark.
 Larsen Oscar, machine hand, bds 205 W Clark.
 Larsen Stener, laborer, res 205 W Clark.
 Larski Andrew, laborer, res n s Minor 1 w of N 9th.
 Larski John, laborer, bds Michael Larski.
 Larski Martin, laborer, bds Michael Larski.
 Larski Michael, laborer, res n s Minor 1 w of N 9th.
 Laskowski Edward, bartender John Beck, res 114 W Campbell.
 Laskowski Ferdinand, laborer, res 132 W Campbell.
 La Tulipe Peter, lumberman, bds Union House.
 Lau Andrew, laborer, res 732 Long Lake av.
 Lau August, musician, res 506 Dawson.
 Lau Bernard A, laborer, bds 732 Long Lake av.
 Lau Charles, laborer, bds 248 E River.
 Lau John A, saloon, 414 Dock, rms same.
 Lau John C, laborer, bds 732 Long Lake av.
 Laundry Alexander, laborer, bds 924 Merchant.
 Laundry John, laborer, res 310 S 4th.

REAL ESTATE, { W. E. ROGERS,
 { Echo Block, 119 E. Chisholm Street.

FARMS FOR SALE, O. L. PARTRIDGE, 116 E. CHISHOLM.

134

R. L. POLK & CO.'s

Laundry Louis, laborer, res n s E Hueber 1 w of Mill.
 Laundry Samuel, laborer, bds 914 Merchant.
 Laurent Alexander, clerk Adolphus Patnode, bds same.
 Lawler Lizzie, domestic 505 S 2d.
 Lawless Thomas, laborer, res 1119 W Chisholm.
 Lawson John S, tug captain, res 900 Dock.
 Lawvola Josie, domestic 143 Water.
 Leach Frank M, laborer, res 625 S 1st.
 Leach George, laborer, res 225 N 14th.
 Leasley Allan, fisherman Alpena Fish Co, bds 302 N Fletcher.
 Leasley Allan, hoseman Hose Co No 2, rms same.
 Leasley James (Leasley & Hagerman), res 302 W Fletcher.
 Leasley John, laborer, res 303 W Fletcher.
 Leasley Richard, laborer, res 302 W Fletcher.
LEASLEY & HAGERMAN (James Leasley, John B Hagerman), Bakers and Confectioners, 119 Water.
 Leavitt Alphonso, lumberman, res 303 W Lewis.
 Leavitt Charles R, horse dealer, res 249 State.
 Leavitt Ernest W, bookkeeper Alpena Industrial Works, bds 303 W Lewis.
 Leavitt Linwood, watchmaker A H Marwede, bds 303 W Lewis.
 LeBeau Theodore, cigarmaker Jacob Levyn, bds 209 Sable.
 LeBlanc Arthur, laborer, bds 311 S 6th.
 LeBlanc Charles, setter, res 216 S 8th.
 LeBlanc Cleophas, meats, 306 Tawas, res same.
 LeBlanc Damien (C A McGregor & Co), res 418 S 5th.
 LeBlanc Dominique, teacher Ste Anne's French Catholic School, bds 518 Lockwood.
 LeBlanc George, steward, bds 422 S 5th.
 LeBlanc Jules (Howell & LeBlanc), res 307 S 6th.
 LeBlanc Leon, res 422 S 5th.
 LeBlanc Leon, teamster Monaghan & Co, res 311 S 6th.
 LeBlanc Miss Leonida, dressmaker, bds 422 S 5th.
 LeBrac Alfred, laborer, res 917 Merchant.
 LeBrac Alfred, millwright, res 612 Merchant.
 Lebrun Frank, lumberman, bds 530 Mill.

James E. Field & Co. Stationery and Wall Paper.
119 N. SECOND ST.

Archie McInnis, { Blacksmithing in all its Branches. Agent for all kinds of Agricultural Implements. -112 SOUTH THIRD STREET.-

ALPENA CITY DIRECTORY.

135

Lechel Frederick, cigarmaker Rudolph Kunath, bds 518 W Fletcher.
 LeClair Edward, bds 114 W Miller.
 LeClair Edward, laborer, bds 132 W Alfred.
 LeClair Joseph, laborer, res 132 W Alfred.
 LeClair Theophile, laborer, res 930 Mill.
 Lecours Cyrille, bartender Michael Corpus, bds same.
 LeDuc Louis, longshoreman, res 800 Mill.
 Lee Balfour, foreman, res 203 S 3d.
 Lee Mrs Catherine, housekeeper 131 E Fletcher.
 Lee Charles, sailor, res Commercial s w cor Alfred.
 Lee Rev Charles E, pastor Baptist Church, res 208 S 3d.
 Lee John M, grocer, 523 Dock, res 218 W Clark. Tel 147-3 r.
 Lee Louis, clerk J M Lee, res s s W Alfred 1 w of Commercial.
 Lee Thomas M, scaler, res 120 E Maple.
 Lee Win, foreman, res 203 S 3d.
 Lefebvre Henry D, artist, bds 422 S 8th.
 LeFevre Cleophas, laborer, res 610 Long Lake av.
 LeFevre Henry, laborer, res 315 W Clark.
 LeFevre Miss Tillie, bds 315 W Clark.
 Legatzki Ernest A, barber G W Hydrom, res s s W Campbell 1 w of S 4th.
 Legatzki Richard C (Wyman & Legatzki), res 714 S 2d.
 Legault Alexander, mill hand, res 329 W Oldfield.
 Lehndorff Alfred (Alpena Cigar Co), res 616 W Chisholm.
 Leins Augustin, died July 12, 1892.
 Leins Theresa (wid Augustin), res 1227 W Chisholm.
 Le Lievre Peter, fisherman, res 303 S 5th.
 Le Mieux August, mason, res 334 Sable.
 Le Mieux Joseph, driver G A Shannon, bds 334 Sable.
 Le Mieux Mrs Phillippine, res s e cor 5th and Lockwood.
 Lempke Charles, laborer, res 402 Fair av.
LEMPKE HENRY, Custom Tailor, 121 W River, res same. (See p 49.)
 Lengo Frederick, laborer, res 903 S 2d.
 Lenhoff Max, clerk Henry Greenbaum, bds Alpena House.



Best Line **O ST. PAUL, MINNEAPOLIS,**
Chicago or **E Black Hills and Pacific Coast.**
St. Louis

THE DUNLOP DENTAL CO.

OFFICE HOURS:
8 to 12 A. M., and
1.30 to 5.30 P. M.
Rooms 1, 2 and 3
• Davison Block. •

136

R. L. POLK & CO.'S

Lemke Wilhelmina (wid John), res 511 W Miller.
Lennox Frederick J, laborer Alpena Industrial Works, res
1003 S 1st.
Lepine, *see La Pine.*
Lermant Jeremiah, shoemaker, 400 W Chisholm, bds 423
Clinton.
Le Roche Ambrose, laborer, res 528 Saginaw.
Le Roux Adalord, laborer, res 311 S 8th.
Le Roux Joseph, laborer, res 328 Plains.
Le Roy Miss Annie, bds 809 W Washington av.
Le Roy Miss Annie M, bds 632 W Chisholm.
Le Roy Arthur A A, blacksmith Archie McInnis, bds 320
Saginaw.
Le Roy Donald, farmer, res 809 W Washington av.
Le Roy Donald, patternmaker Alpena Industrial Works,
res 632 W Chisholm.
Le Roy Miss Rachel, bds 632 W Chisholm.
Le Roy Wm H, surveyor, res 536 W Washington av.
Lesard Denis, laborer, res rear 212 Minor.
Lescaski Andrew, res 1016 W Chisholm.
Lescaski Miss Anna, bds 1016 W Chisholm.
Lescaski Anthony, laborer, bds 1016 W Chisholm.
Lescaski Miss Stella, bds 1016 W Chisholm.
Leslike Augusta, domestic 227 Lockwood.
Leske, *see also Liske.*
Leske August, mill hand, res 703 Long Lake av.
Leske Joseph M, mill hand, res 411 Commercial.
Lesse Israel, laborer, res 621 W Miller.
Lessel Frederick A, cigarmaker, bds 518 W Fletcher.
Lessel Herman, laborer, res 518 W Fletcher.
Lester Charles A, lumber inspector Power & Lester, res
503 S 1st.
Lester Jefferson, laborer, res 522 W Miller.
Lester Miss Nina M, bds 503 S 1st.
Lester Thomas C (Power & Lester), res 257 State. Tel,
res 133.
Letourneau Alfred, physician, 140 E Washington av, res
same. Tel 142.

F. W. HAGEN, Leads Them all
in PRICES on **Hardware, Stoves and**
FARM IMPLEMENTS.
-353 DOCK STREET,-

FRANK C. HOLMES, • BUTTER, EGGS, FRUITS AND VEGETABLES.

ALPENA CITY DIRECTORY.

137

Le Tourneau Cyril, inmate County House.
Letourneau Israel, laborer, bds 105 Long Lake av.
Levear Edward, laborer, bds 308 Minor.
Levear Isaac, laborer, bds 308 Minor.
Levear James, laborer, bds 308 Minor.
Levear Margaret (wid James), res 308 Minor.
Levear Richard, sailor, bds 308 Minor.
Leveanlette Alfred, laborer, res 904 Merchant.
Leveanlette James, res 214 Taylor.
Leveanlette Louis, laborer, res 811 Mill.
Levere Robert, fisherman Alpena Fish Co, bds Long Point.
Levyn Miss Esther S, bds 311 S 1st.
LEVYN JACOB, Cigar Mnfr, 207 N 2d, res 311 S 1st.
Levyn Wm, clerk, bds 311 S 1st.
Lewandowski George, porter F A Beck, rms 101 Water.
Lewandowski Marion, laborer, res 324 Minor.
Lewis Miss Alberta, bds 143 W Washington av.
Lewis George M, engineer, res 114 W Beebe.
Lewis James M, architect, Masonic blk, res 143 W Wash-
ington av.
Lewis Miss Mabel, bds 143 W Washington av.
Liberty Benjamin, laborer, res 634 Tawas.
Liberty Benjamin jr, laborer, bds 634 Tawas.
Liberty Joseph, clerk L St Onge, bds 634 Tawas.
Liberty Joseph F, butcher, bds 710 Sable.
Liberty Miss Lydia, bds 634 Tawas.
Licht Emil R, clerk Jacob Levyn, bds 311 S 1st.
Lieder Alice, domestic 315 S 1st.
Liedtke Alma, laundress Collins House.
Liedtke Emil C, millwright, res 701 Dock.
Liedtke Ernest, laborer, res 515 W Miller.
Liedtke Ernestine (wid Wm), nurse, res 515 W Miller.
Liedtke Miss Helena E, bds 701 Dock.
Liedtke Miss Laura T, dressmaker, bds 701 Dock.
Liedtke Miss Mary M, cashier Harshaw & Kimball, bds 701
Dock.
Liedtke Wm, laborer, bds e s Long Lake av nr limits.
Lillis Thomas K, tug captain, res 228 E River.

Exchange Library, Books for Sale and for Rent at
E. C. NASON'S
CENTENNIAL BOOK STORE.

Alpena Mattress Co.,

Dealers in FEATHERS and Man-
ufacturers of FINE BEDDING.
Cor. Tawas and Seventh Sts.

138

R. L. POLK & CO.'S

Lincoln David, harbor-master, res 251 W Washington av.
Lincoln Isabelle, fish, 114 River, res 251 W Washington.
Phone, office 76; res 67.
Linden Hugh, laborey, bds 809 Dock.
Lindsay Calvin, lumberman, res 519 Sable.
Lindsay Samuel, bds 519 Sable.
Linke Alfred, florist, 614 S 5th, res same.
Lipski Joseph, laborer, res 328 Minor.
Liske, *see also Leske*.
Liske John, laborer, bds 320 E Oldfield.
Liske Lena, domestic 217 Plains.
Liss John, laborer, res 422 N Beebe.
Little, *see also Lytle*.
Little Mrs Edith A, milliner L R Cohen, bds 409 W Chisholm.
Little Miss Julia J, teacher, bds 409 W Chisholm.
Little Miss Katena, tailoress, bds 409 W Chisholm.
Little Mary E (wid Thomas), dressmaker, 409 W Chisholm, res same.
Little Wm J, laborer, bds 409 W Chisholm.
Littleworth Wm R, laborer, res 206 S 5th.
Livermore Wm M, painter, res 106 E Mirre.
Livingston Abraham, laborer, bds 1011 State.
Livingston James, teamster Charles Dunivan, res 1013 State.
Livingston John, laborer, res 1011 State.
Livingston John jr, bds 1011 State.
Livingston Miss Rosa A, bds 1011 State.
Lloyd Wm, carpenter, bds 642 W Washington av.
Loburg Frank R H, sausagemaker H J Clark, bds 118 E Campbell.
Lockwood Emeline A (H & E A Lockwood), res 124 S 2d.
Lockwood Hattie (H & E A Lockwood), res 124 S 2d.
Lockwood H & E A (Hattie and Emeline A), milliners, 124 S 2d.
Lockwood School, s e cor W Lewis and S 4th.
Loewenberg Miss Sadie, clerk Isaac Cohen, bds 514 W Washington av.
Long Clarence, clerk, res 421 W Mirre.

R. Collins DOES PLASTERING, BUILDS
Chimneys and Foundations,
151 WATER STREET.

PLACE YOUR BUSINESS WITH PATERSON & SMALL, 114 SECOND STREET. . . . TELEPHONE 139.

ALPENA CITY DIRECTORY.

139

Longshoremen's Hall, Water st.
Lory Frank, yardman Alpena House, bds same.
Losinski John, laborer, res 816 Sable.
Loudersbaugh Lawrence, res 209 W Fletcher.
Lough Albert E, boomhand, res 303 W Oldfield.
Lough Alexander, carpenter, res 303 W Oldfield.
Lough Miss Emma, bds 303 W Oldfield.
Lough George, carpenter, res 123 Prentiss.
Lough John C, teamster, res 119 Prentiss.
Lough Robert, clerk Paul Dane, bds 303 W Oldfield.
Lough Samuel (McDougall & Lough), res 309 W Oldfield.
Lough Wm, carpenter, res 150 State.
Lowe Cyrus E, blacksmith, res 902 W Washington av.
Lowe Miss Hattie M, bds 902 W Washington av.
Lowe Tony, laborer, bds 316 W Fletcher.
Loyst George W, laborer, res 213 Saginaw.
Loyst Miss Olive, bds 213 Saginaw.
Lubert Daniel, laborer, bds American House.
Lucas John, mill hand, res 625 Long Lake av.
Luce Charles H, insurance solicitor, res 162 S 1st.
Luce Sarah (wid Benjamin F) (Luce & Hitchcock), res 326 State.
Luce Wm, stove cutter W A Cockley, bds Catherine Turner.
LUCE & HITCHCOCK (Sarah Luce, Wm D Hitchcock),
Insurance, Opera House Block. Tel 118.
Luck August, laborer, bds 316 Cavanaugh.
Luck Wm, laborer, res 316 Cavanaugh.
Ludewig Adam (Tompkins & Ludewig), bds 921 S 1st.
Ludewig Frederick, laborer, res 512 Cedar.
Ludewig Robert, res 921 S 1st.
Ludington Lewis, sailor, res 136 State.
Ludington Philo B, diver, res 806 Mill.
Luetke Charles, laborer, res 1115 W River.
Lukaszewski Andrew, longshoreman, res 132 E Alfred.
Lum Manford P, clerk Isaac Cohen, res 222 W Chisholm.
Lun Charles, laundry, w s N 3d 2 s of W River.
Lund Christian, laborer, res 132 W Clark.

Burlington Best Line **ST. PAUL, MINNEAPOLIS,**
Route Chicago or **Black Hills and Pacific Coast.**
:St. Louis

TAKE THE CHICAGO & GRAND TRUNK RY.
For all Points EAST and WEST.

140.

R. L. POLK & CO.'S

Luther Peter H, planing mill, 239 E Chisholm, res 130 W Oldfield.
 Lutheran (Norwegian) Church, n s W Dunbar bet S 2d and S 3d.
 Lynn Mrs Anna, music teacher, 523 S 5th, res same.
 Lyon Lasell W, removed to Detroit, Mich.
 Lyons Charles L (Reinke & Lyons), res 209 W Oldfield.
 Lyons Miss Daisy, bds 323 S 8th.
 Lyons Wm, sailor, bds 120 E Oldfield.
 Lytle, *see also Little.*
 Lytle James, laborer, res 120 W Lake.
 Lytle Mary (wid Patrick), bds 120 W Lake.
 Lytle Miss Mary T, clerk, bds 120 W Lake.
 Lytle Miss Maud A, tailoress Bernard Kramer, bds 120 W Lake.
 Lytle R Andrew, removed to Cleveland, Ohio.
 Lytle Miss Theresa, clerk Isaac Cohen, bds 120 W Lake.

*McAllister
 women. } McBreath*

McAllister Francis, laborer, res 607 Lockwood.
 McAllister Miss Sarah, bds 607 Lockwood.
 McAlpine John, clerk Otto Gjord, bds 701 Dock.
 McAlpin Wm, shoemaker, 701 Dock, res same.
 McCarron Peter J, deputy sheriff, res 213 S 5th.
 McArthur Alexander, laborer, res 1229 W River.
 McArthur Alexander D, res 418 Pine.
 McArthur Archibald, laborer, res 608 Lockwood.
 McArthur Catherine (wid John), bds 611 W Oldfield.
 McArthur James, mill hand, res 324 W Oldfield.
 McArthur John, laborer, res 1221 W Chisholm.
 McArthur John, laborer, res 611 W Oldfield.
 McArthur Mrs Lizzie, janitress Jefferson School, res 418 Pine.
 McArthur Miss Norah, tchr Jefferson School, bds 418 Pine.
 McArthur Sarah (wid Dougald), res 418 Pine.
 McBain John, laborer, res 522 W Fletcher.
 McBride Henry, laborer, bds 120 E Oldfield.
 McCaffery Benjamin, marine captain, res 1101 Merchant.

TAKE THE CHICAGO & GRAND TRUNK RY.
For all Points EAST and WEST.

BECK MALTING AND BREWING CO.
SILVER FOAM LAGER BEER AND CARBONATED DRINKS.

ALPENA CITY DIRECTORY.

141

McCaffery Hugh, sailor, bds 1101 Merchant.
 McCain Harry B, ungr store W L & H D Churchill, res 525 S 3d.
 McCalden George H, laborer, bds 319 Saginaw.
 McCalden John A, blacksmith Hewett & Marsh, bds 319 Saginaw.
 McCalden John H, laborer, res 319 Saginaw.
 McCalden Wm B, driver E H Furbush, res 119 Prentiss.
 McCallum, *see also McCollom.*
 McCallum Archibald, land looker, res 921 S 8th.
 McCallum Daniel, lumber, res 122 E Norwegian.
 McCallum Miss Jessie, bds 921 S 8th.
 McCallum Miss Josephine, bds 122 E Norwegian.
 McCallum Wm W, bds 921 S 8th.
 McCarthy Lawrence, laborer, res 512 Saginaw.
 McCarty Frank, laborer, bds Globe Hotel.
 McCarty John, foreman, bds Globe Hotel.
 McCarty Wm, inmate County House.
 McCauley Miss Annie, bds 322 Fair av.
 McCauley Charles, laborer, res 322 Fair av.
 McCauley Lizzie M, bds 225 Fair av.
 McClelland, *see also McLellan, and McLennan.*
 McClelland Miss Nellie J, milliner L R Cohen, bds 127 Tuttle.
 McClelland Samuel, laborer, res 127 Tuttle.
 McClintock Miss Jennie, bds 121 Minor.
 McClintock John, laborer, bds 210 W Fletcher.
 McClintock Oliver, longshoreman, res 121 Minor.
 McClintock Wm, laborer, bds 121 Minor.
 McClory Patrick, barnman F W Gilchrist, bds 114 E Fletcher.
 McClory Peter, boomhand, bds 114 E Fletcher.
 McClory Rosanna (wid James), res 114 E Fletcher.
 McCloy Thomas K, bartender John Richards, bds 341 Dock.
 McCollom, *see also McCollum.*
 McCollom Miss Priscilla, bds 504 W Oldfield.
 McColman Hugh, laborer, res 225 Plains.
 McConachie James, laborer, res 123 W Lincoln.

W. E. Rogers, { Houses and Vacant Lots, Also Lots at El Cajon
 • Beach—Fine Summer Resort—For Sale. •
 Echo Block, 119 East Chisholm Street.

O. L. Partridge, Real Estate Agent, 116 E. CHISHOLM.

142

R. L. POLK & CO.'S

McConnell Richard, attendant Alpena Magnetic Sulphur Springs, res 601 S 6th.
McCormick Hugh, scaler, bds 435 Tawas.
McCormick Hugh A, laborer, res 234 Lockwood.
McCormick John, res 435 Tawas.
McCormick Mary, waiter The Churchill.
McCormick Robert J, mngr Grand Union Tea Co, 102 N 2d, bds 209 Sable.
McCorquodale Daniel, lumberman, bds Exchange Hotel.
McCoshi John M, laborer, res 309 Sable.
McCoy Joseph, laborer, bds Collins House.
McCray Frank, lumberman, bds Sherman House.
McCrary James, laborer, res 120 E Clark.
McCullough Gregor, coachman, bds 220 W Lewis.
McCullough Philip, bds Globe Hotel.
McCusker Jane (wid Edward), res 200 N 13th.
McDade Catherine (wid Patrick), res 605 W Washington av
McDade George, woodsman, bds 605 W Washington av.
McDade Kittie, bds 605 W Washington av.
McDade Patrick, died August 19, 1893.
McDade Thomas, foreman, bds 605 W Washington av.
McDonald, *see also Macdonald.*
McDonald Alexander (Halley & McDonald), res 320 W Lewis.
McDonald Alexander, laborer, res W Miller near Bridge.
McDonald Alexander, teamster, res 416 Saginaw.
McDonald Andrew, laborer, res e s Bay av 3 s of Barry.
McDONALD ANGUS C, Propr Collins House, 115 W Fletcher.
McDonald Angus M, lumberman, res 131 W Miller.
McDonald Angus P, laborer, res 616 Long Lake av.
McDonald Angus P jr, laborer, bds 616 Long Lake av.
McDonald Miss Annie, bds 616 Long Lake av.
McDonald Miss Annie M, bds 120 E Fletcher.
McDonald Archibald D, policeman, res 107 E Fletcher.
McDonald Block, River bet 1st and 2d.
McDonald Miss Carrie E, clerk Langworthy & Hiser, bds 521 Long Lake av.

James E. Field & Co. Drugs, Paints
• and Oils. •
119 N. SECOND ST.

C. B. Warren, Propr. ALPENA IRON WORKS, Brass and Iron Founders. —GIVE US YOUR BUSINESS.—

ALPENA CITY DIRECTORY.

143

McDonald Catherine, domestic 122 W Oldfield.
McDonald Miss Cecilia, bds 312 W Oldfield.
McDonald Charles C, painter, res 934 W Washington av.
McDonald Christina, printer Alpena Pioneer, bds 615 W Oldfield.
McDonald Daniel A, laborer, bds 616 Long Lake av.
McDonald Daniel R, foreman, bds Sherman House.
McDonald Donald, laborer, bds Avery's boarding house.
McDonald Donald, mason, res 120 Saginaw.
McDonald Donald R, landlooker, res 333 S 5th.
McDONALD DOUGALD, Propr Globe Hotel and McDonald's Pharmacy, res cor Washington av and 2d.
(*See p 3.*)
McDonald Duncan B, laborer, res 521 Long Lake av.
McDonald Edward, laborer, res 212 N 9th.
McDonald Edward A, teamster, res 935 W Washington av.
McDonald Edward C, carpenter, res Dock n e cor Birch.
McDonald Edward J, fireman, res 129 E Clark.
McDonald Elizabeth (wid Donald), res Dock n e cor Birch.
McDonald Miss Emma A, music teacher, bds 616 S 3d.
McDonald Finan, lab W A Cockley, bds 312 W Oldfield.
McDonald Frank E, clerk, bds 616 S 3d.
McDonald George, carpenter, res Dock n e cor Birch.
McDonald George, fisherman Alpena Fish Co, res 600 Merchant.
McDonald George R, lumber inspector, 101 E Water, bds 616 S 3d.
McDonald Miss Hattie, bds 333 S 5th.
McDonald James, teamster, res 124 W Norwegian.
McDonald James A, laborer, bds 120 E Fletcher.
McDonald James E, painter, 119 E Chisholm, res e s 4th 2 s of Dunbar.
McDONALD JAMES L, Justice of the Peace, Comstock Block, 219 N 2d, res 606 Mill.
McDonald James M, millwright, res 616 S 3d.
McDonald John, laborer, res 223 W Fletcher.
McDonald John, laborer, bds 615 W Oldfield.
McDonald John A, clerk Sherman House.



Best Line **ST. PAUL, MINNEAPOLIS,**
Chicago or **Black Hills and Pacific Coast.**
St. Louis

ALPENA COMMERCIAL and 203 W. Washington
TEACHERS' INSTITUTE, . . . Avenue, . . .
A. E. ROSS, Principal.

144

R. I. POLK & CO.'S

McDonald John A, lumber, res Dock ne cor Birch.
 McDonald John B, laborer, res 120 E Fletcher.
 McDONALD JOHN D, Propr Sherinan House and Livery,
 217 W Fletcher. (See p 6.)
 McDonald John R, wagonmaker Archie McInnis, res 414
 Lockwood.
 McDonald Kenneth, driver The Churchill, bds 606 Mill.
 McDonald Kenneth, scaler, res 218 Lockwood.
 McDonald Kittie, domestic 115 W Oldfield.
 McDonald Lauchlin, sailor, bds 606 Mill.
 McDonald Laughlin, farmer, res 312 W Oldfield.
 McDonald Laura, res cor 6th and River.
 McDonald Miss Lizzie, dressmaker, bds 134 E Oldfield.
 McDonald Malcolm, laborer, res 615 W Oldfield.
 McDonald Mary, domestic 113 W Oldfield.
 McDonald Mary, domestic 403 S 2d.
 McDonald Miss Nellie, bds 606 Mill.
 McDonald O'Brien, laborer, bds Jeremiah Medley.
 McDONALD'S PHARMACY, Dougald McDonald
 Propr, cor 10th and Chisholm. (See p 3.)
 McDonald Miss Polmay, milliner, bds 414 Lockwood.
 McDonald Roderick B, steward, res 1429 Mill.
 McDonald Roland R, res 113 W Clark.
 McDonald Ronald F, saddler, res 513 Beech.
 McDonald Sarah, domestic 311 S 2d.
 McDonald Tina, bds 312 W Oldfield.
 McDonald Wm, bartdr Patrick O'Leary, bds Exchange Hotel
 McDonald Wm, sailor, bds 606 Mill.
 McDonald Wm A, city recorder, 106 W Chisholm, bds
 Golling House.
 McDonell Alexander J, bookkeeper, res 611 W Chisholm.
 McDonell John, log scaler, bds 611 W Chisholm.
 McDonell John A, bookkeeper, bds 611 W Chisholm.
 McDougall Alexander, sheet iron worker and plumber, 117
 E Chisholm, res 507 State.
 McDougall Alexander F, tinner, bds 507 State.
 McDougall Charles, sheet iron worker Alexander McDou-
 gall, bds 507 State.

Steele & Son, { COMMISSION MERCHANTS AND
GENERAL PRODUCE DEALERS. }
123 WEST CHISHOLM STREET.

Eddy Bros., { Steam and Hot Air Heating.
110 E. WASHINGTON AVENUE.

ALPENA CITY DIRECTORY.

145

McDougall Daniel, propr Exchange Hotel, res same.
 McDougall Donald, laborer, bds Collins House.
 McDougall Edward, bds 31 W Fletcher.
 McDougall Harry K, apprentice, bds 507 State.
 McDougall Hugh, watchman, res 510 State.
 McDougall Isaac, student, bds 510 State.
 McDougall John C (McDougall & Lough), res 309 S 5th.
 McDougall John E (Roche & McDougall), bds 510 State.
 McDougall Kenneth, lumberman, res 231 W Fletcher.
 McDougall Mrs Maggie, bds 903 W Chisholm.
 McDougall Miss Mamie, bds 510 State.
 McDougall Miss Mary L, bds 507 State.
 McDougall Miss Sadie, bds 231 W Fletcher.
 McDougall Miss Sarah, bds 510 State.
 McDougall Wm, engineer, bds 120 E Oldfield.
 McDougall Wm, fisherman, bds 510 State.
 McDougall & Lough (John C McDougall, Samuel Lough),
 blacksmiths, s e cor S 3d and Sable.
 McEachran Edward, boomhand, bds 1431 Mill.
 McEachran Wm, boomhand, res 1431 Mill.
 McEnroe Peter, sailor, bds Exchange Hotel.
 McFadyen Hugh, carpenter, res 423 S 8th.
 McFale James, coachman 163 S 1st.
 McFarland Alexander, laborer, res 315 Catherine.
 McFarland Alexander, laborer, bds 212 Taylor.
 McFarland Mary J (wid James), res 212 Taylor.
 McFarland Neal, foreman, res 301 W Clark.
 McFarling Abraham, laborer, res 904 Merchant.
 McFaul John, laborer, res 311 W Fletcher.
 McFee see McPhee.
 McGillis John D, laborer, res 216 Fair av.
 McGillis Mary, domestic The Churchill.
 McGillis Wm, laborer, bds 216 Fair av.
 McGinn see also Magin.
 McGinn Daniel J, blacksmith, res 715 Sable.
 McGinn Michael J, removed to Sault Ste Marie, Mich.
 McGinn Miss Minnie, removed to Sault Ste Marie, Mich.
 McGinnis, see also McInnis.

Fine Stationery at E. C. NASON'S
CENTENNIAL BOOK STORE.

Roche & McDougall, { Sanitary Engineers, Plumbers, Steam and Gas Fitters, 107 West Chisholm Street.

146

R. L. POLK & CO.'S

McGinnis Ronald, res 121 W Fletcher.
 McGloughlin *see McLaughlin*.
 McGoldrick Thomas, fireman, res 520 Sable.
 McGregor Albert E (C A McGregor & Co), res 135 Plains.
 MCGREGOR CHARLES A (C A McGregor & Co), Boots and Shoes, 120 N 2d, Res Churchill Cottage 1st.
 MCGREGOR C A & CO (Charles A and Albert E McGregor, Daniel LeBlanc), Clothing, Gents' Furnishings, Hats and Caps, 118 N 2d.
 McGregor Murdoch, carpenter Alpena Fish Co, res 333 W Maple.
 McGuire Mrs Annie, res 215 E Campbell.
 McGuire Miss Ella, bds 215 E Campbell.
 McGuire James, clerk, bds 819 W River.
 McGuire James J, bookkeeper, res 327 Tuttle.
 McGuire J Frank (Secrist & McGuire), bds 222 S 2d.
 McGuire Miss Maggie A, cashier Sinclair Co, bds 215 E Campbell.
 McGuire Miss Margaret, clerk, bds 215 E Campbell.
 McGuire Owen, bds 215 E Campbell.
 McGuire Patrick, mason, bds 215 E Campbell.
 McGuire Philip H, butcher, res 819 W River.
 McGuire Thomas, butcher, bds 819 W River.
 McHarg John, carpenter, res 207 Tuttle.
 McHarg Robert, grocer, n e cor 3d and Washington av, res same.
 McInnis, *see also McGinnis*.
 McInnis Allan, blacksmith, res 153 State.
 McINNIS ARCHIE, Blacksmith, Horseshoer, General Jobber, Carriage and Wagonmaker and Agricultural Implement Agent, 112 S 3d, res 332 W Maple. (*See right top lines and p 7.*)
 McInnis Chauncey, laborer, bds 153 State.
 McIntosh Duncan C, carpenter, res 116 Fair av.
 McIntosh Hugh J, removed to Chicago, Ill.
 McIntosh James, laborer, bds 116 Fair av.
 McIntosh Mary E, waiter Exchange Hotel.
 McIntyre Maggie J, domestic Globe Hotel.

B. KRAMER, THE + NOBBY + TAILOR
 Leads the Style in Alpena. All Garments Kept in Repair One Year Free of Charge.
 114 WATER STREET.

MARINE MEN AND HEADS OF FAMILIES BUY YOUR MEATS

OYSTERS and GAME from HARRY J. CLARK, 108 N. 2d St. Phone 116 1-r.

ALPENA CITY DIRECTORY.

147

McIver Kenneth C, tailor J K Cohen, bds 633 Lockwood.
 McIver Wm, fisherman Alpena Fish Co, res 603 Miller.
 McKay, *see also Mackay*.
 McKay Alexander, M, res 111 Tuttle.
 McKay Alice L, dressmaker, 120 S 2d, res same.
 McKay Andrew L, harnessmaker D D Hanover, res 102 Fair av.
 McKay Mrs Annie, bds 210 S 8th.
 McKay James, tally clerk, bds 111 Tuttle.
 McKay John, lumberman, bds American House.
 McKay Miss Lillian F, bds 102 Fair av.
 McKay Neil, bds 522 W Miller.
 McKeand Wm, tailor, res 726 S 1st.
 McKelvey John F, laborer, res 115 E Lincoln.
 McKelvey Lawrence P, clerk Eagle House, bds same.
 McKelvey Mary, domestic 511 S 3d.
 McKenna Wm, brakeman, bds Exchange Hotel.
 McKenzie, *see also McKinzie*.
 McKenzie Alexander R, grocer, 338 Dock, res 127 E Oldfield. Tel 145.
 McKenzie Arthur H, clerk Sinclair Co, bds n e cor Dunbar and 2d.
 McKenzie Charles, laborer, res 434 Lockwood.
 McKenzie Mrs Susan, housekeeper 729 State.
 McKibbin Adam, laborer, res 504 State.
 McKie Gordon, longshoreman, res 122 E Alfred.
 McKie Oliver, laborer, res near Avery's Mill e of Mill.
 McKim, Barden & Co (C Howard McKim, Charles Barden, Frederick Polzin), grocers, 107 Water. Tel 90.
 McKim C Howard (McKim, Borden & Co), res 124 W Miller.
 McKim Roy F, watchmaker F M Younglove, bds 124 W Miller.
 McKinnon Allan, laborer, bds 127 E Lincoln.
 McKinnon Ann (wid Kenneth), res 522 Minor.
 McKinnon Donald, laborer, bds 127 E Lincoln.
 McKinnon Donald C, laborer, res 127 E Lincoln.
 McKinnon Miss Elizabeth L, tchr Cass School, bds 522 Minor.
 McKinnon George, bartender F A Beck, rns 101 Water.

Best Line O ST. PAUL, MINNEAPOLIS,
 Chicago or St. Louis **Black Hills and Pacific Coast.**

Alpena Iron Works, — ALL KINDS OF — SPECIAL MACHINERY

— C. B. WARREN, Proprietor. — HORSE-POWERS AND ENGINES.

148

R. L. POLK & CO.'S

McKinnon John, driver E H Furbush, bds 104 State.
McKinnon John, laborer, bds Collins House.
McKinnon John, laborer, bds 127 E Lincoln.
McKinnon John, laborer, bds 522 Saginaw.
McKinnon Lauchlin, plumber, bds 522 Saginaw.
McKinnon Lott, fisherman Alpena Fish Co, bds Long Point.
McKinnon Miss Maggie, dressmaker, bds 127 E Lincoln.
McKinnon Margaret (wid John), res 522 Saginaw.
McKinzie Arthur, clerk, bds 505 S 2d.
McKinzie Colin D, grocery, 517 S 1st, res 523 same.
McKinzie Donald R, clerk, bds 523 S 1st.
McKinzie Martha (wid Wm), res 220 E Lewis.
McKinzie Miss Mary A, bds 523 S 1st.
McKinzie Oliver, laborer, res 735 State.
McLaughlin James, boom man T B R Boom Co, bds Alpena House.
McLaughlin John, sheriff Alpena County, res County Jail.
McLaughlin Michael, plumber, bds American House.
McLay Donald, laborer, res 303 S 6th.
McLean Alexander C, vessel captain, bds 215 W Chisholm.
McLean Alexander H, laborer, res 620 Lockwood.
McLean Archibald, driver E H Furbush, bds 104 State.
McLean Catherine (wid Gregor), res 520 S 3d.
McLean Charles W, clerk E C Nason, bds 520 S 3d.
McLean Miss Christina, clerk, bds 520 S 3d.
McLean Miss Cora M, prin Lockwood School, bds 523 S 2d.
McLean Donald, blacksmith, res 832 Lockwood.
McLean Miss Flora, clerk E C Nason, bds 520 S 3d.
McLean Gregor, died August 7, 1892.
McLean Hector, laborer, bds R J Thompson.
McLean Kenneth C, carpenter, res 303 W Maple.
McLean Lachlan, student, res Campbellville opp Potter's Mill.
McLean Mrs Mary, res 216 E Campbell.
McLean Miss Mary E, tchr Central School, bds 520 S 3d.
McLellan, *see also McClelland and McLennan.*
McLellan Miss Ida, dressmaker E B Ames, bds 1201 W Chisholm.

KINSEL BROS., • PRESCRIPTION • DRUG STORE.

BECK MALTING and BREWING CO., MNFRS. OF PILSENER EXPORT BEER

SHERBET, BIRCH BEER, GINGER ALE, Etc.

ALPENA CITY DIRECTORY.

149

McLellan John, laborer, res 1201 W Chisholm.
McLennan James, teamster, res 123 W Hueber.
McLennan Wm H, shoemaker, res 614 W River.
McLennan Robert, laborer, res 1537 Mill.
McLeod Alexander, fisherman Alpena Fish Co, res 1202 W River.
McLeod Annie, domestic 535 Sable.
McLeod Miss Annie, dressmaker E B Ames, bds 415 S 7th.
McLeod Daniel W, bartender G T Montroy, res 415 S 7th.
McLeod Duncan, laborer, res w s S 2d 3 s of W Crapo.
McLeod Ella, dressmaker E B Ames, bds 1202 River.
McLeod Miss Esther, dressmaker, bds 1202 W River.
McLeod Miss Jessie, bookkeeper, bds 114 Plains.
McLeod John B, laborer, bds American House.
McLeod John J, clerk, res 114 Plains.
McLeod John W, laborer, res 120 W Maple.
McLeod Miss Kate B, clerk Sinclair Co, bds 114 Plains.
McLeod Malcolm, fisherman Alpena Fish Co, bds Long Point.
McLeod Miss Mand, bds 114 Plains.
McLeod Murdoch, fisherman Alpena Fish Co, bds Long Point.
McMann Miss Isabella, bds 111 Lockwood.
McMaster Miss Daisy A, bds 228 Tuttle.
McMaster John J, stevedore, res 228 Tuttle.
McMillan David, cooper, res 1111 Dock.
McMillan Ephraim, signwriter, 115 E Beebe, res same.
McMullen Mrs Amelia, janitress Cass School, res 312 Sable.
McMullen Miss Anna M, cashier Hanley & Fitzgerald, bds 312 Sable.
McMullen Frank A, laborer, res 220 S 10th.
McMullen George A, car repairer D, B C & A R R, res 342 S 3d.
McMullen Hector J, clerk C V Hicks, bds 312 Sable.
McMullen Miss Margaret, bds 312 Sable.
McMullen Mary, waiter Globe Hotel.
McMullen Patrick, laborer, res 312 Sable.
McMyler Wm F, mngr The Churchill, bds same.

W. E. Rogers, { Farming Lands in the Counties of Alpena, Alcona, Montmorency and Presque Isle. Echo Block, 119 East Chisholm Street

Lots for Sale. O. L. PARTRIDGE,

116 E. CHISHOLM.

150

R. L. POLK & CO.'S

McNally Joseph, foreman, res 609 S 6th.
McNAMARA, JAMES, Lawyer, Culligan Blk, res 508 S 1st. Tel 35.
McNamara Philip, inmate County House.
McNeely Daniel, laborer, bds 321 W Fletcher.
McNeely Frank, laborer, res 504 W Miller.
McNeely James G, dyer, res 248 E Campbell.
McNeely John, foreman, res 427 W Oldfield.
McNeely Susan (wid John), res 321 W Fletcher.
McNeil, *see also O'Neil*.
McNeil Adam, res 624 S 1st.
McNeil Adam L, laborer, bds 624 S 1st.
McNeil Miss Anna, clerk Sinclair Co, bds 624 S 1st.
McNeil Miss Belle, bookkpr Ellis Laundry, bds 624 S 1st.
McNeil David, spoolmaker, bds 624 S 1st.
McNeil David S, res 625 W River.
McNeil Hugh, laborer, bds 624 S 1st.
McNeil Mrs Isabella, bds 121 E Dunbar.
McNeil James A, laborer, bds 624 S 1st.
McNeil John, laborer, bds 624 S 1st.
McNeil Joseph W, clerk F A Rice, bds 214 Tawas.
McNeil Martin, laborer, res S 8th n e cor Tawas.
McNeil Miss Mary J, bds 121 E Dunbar.
McNeil Philip, mill hand, res 121 E Dunbar.
McNeil Stuart, laborer, bds 121 E Dunbar.
McNeil Wm, laborer, bds 121 E Dunbar.
McPhail Miss Christina, bds 415 Cedar.
McPhail Duncan, laborer, res 415 Cedar.
McPhail Miss Gertrude, bds 415 Cedar.
McPhail James, laborer, bds 311 Sable.
McPhail Wm N, printer Evening Echo, bds 415 Cedar.
McPhee John A, res 635 W Chisholm.
McPhee Malcolm (Johnson, Collins & Co), res 421 W Washington av.
McPhee Neil, teamster, res 432 W Chisholm.
McPherson Peter C, died February 26, 1893.
McPherson Sarah E (wid Peter C), res 415 S 8th.
McQuade Jeannette, nurse 163 S 1st.

James E. Field & Co. Drugs, Paints
• and Oils. •
119 N. SECOND ST.

Archie McInnis, {HORSESHOEING,

112 S. THIRD STREET.

ALPENA CITY DIRECTORY.

151

McQuaik Andrew, died June 12, 1893.
McQuaik Christina (wid Andrew), res 324 Tawas.
McQuarrie Daniel, sailor, res 219 Tawas.
McQuarry Eleanor (wid John), res 1201 W Chisholm.
McQuay Mrs Jeannette, bds 524 Lockwood.
McRae Albert B, clk S J MacDonald & Co, bds 117 S 6th.
McRae Alexander P, carpenter, bds 117 S 6th.
McRae Miss Carrie E, bds 116 Water.
McRae Donald, pres Alpena Cedar Co, res 340 Dock.
McRae Duncan (Duncan McRae & Son), res 116 Water.
McRae Duncan & Son (Duncan and George F), ties, posts and poles, 116 Water.
McRae George F (Duncan, McRae & Son), bicycles, 116 Water, bds same.
McRae Miss Isabella, bds 116 Water.
McSorley Charles F, laborer, bds 1044 W Washington av.
McSorley James H, laborer, res 229 Charlotte.
McSorley John, grocer, 1044 W Washington av, res same.
McSorley Richard W, shingle inspector, res 229 Charlotte.
McTavish James, physician, 119 Fletcher, res same.
McTavish James, sailor, bds 119 E Fletcher.
McTavish Miss Maggie, teacher Obed Smith School, bds 119 E Fletcher.
McVean Angus, laborer, res 929 W Chisholm.
McVicar Archibald, laborer, res 328 W Miller.
McVICAR JOHN S, City Comptroller, Johnson Block, res 333 W Oldfield.
McWETHY FRANK J, State Agent L G Bragg & Co, bds Globe Hotel.

M

MacDonald, *see also McDonald*.
MacDonald Alexander, manager S J MacDonald & Co, res 311 W Chisholm.
MacDonald Malcolm, lumberman, res 205 W Fletcher.
MacDonald Mary A, bds 311 W Chisholm.
MacDonald Sarah J (S J MacDonald & Co), res 311 W Chisholm.

Best Line O ST. PAUL, MINNEAPOLIS,
Chicago or E Black Hills and Pacific Coast.
St. Louis

THE DUNLOP DENTAL CO.

GOLD CROWN and
BRIDGE WORK •
A SPECIALTY. •
ROOMS 1, 2 and 3
DAVISON BLOCK.

152

R. L. POLK & CO.'S

MACDONALD S J & CO (Sarah J MacDonald), Grocers,
203 W Chisholm.
MacDonald Wm, letter carrier, bds 205 W Fletcher.
MACDONELL ALEXANDER A, Sec Beck Malting and
Brewing Co, res 220 W Oldfield.
Maciejewski Alexander, cigarmaker M Horwitz, bds cor 12th
and Lockwood.
Maciejewski Frank, cigarmaker M Horwitz, bds cor 12th and
Lockwood.
Maciejewski John, laborer, res S 12th, n w r Lockwood.
Maciejewski Matthew, laborer, bds John Maciejewski.
Maciejewski John, laborer, res 1026 W River.
Maciewski Joseph, laborer, res 919 W River.
Mackay, *see also McKay*.
Mackay John, tailor, 114 W River, res same.
Mackay John M, died October 25, 1891.
Macklem Isaac A, scaler, res 615 W Washington av.
Macklem Mrs Nellie, retoucher J M Dafoc, bds 615 W
Washington av.
Maczkowski Herman, bookkeeper, res 813 S 2d.
Madde Thomas, laborer, res 518 Long Lake av.
Madden Miss Millie, teacher, bds 1213 Dock.
Madigan George, clerk, bds 809 Dock.
Madigan John W, laborer, res 809 Dock.
Madigan Miss Maggie M, cashr Isaac Cohen, bds 809 Dock.
Madison Arthur, teamster, bds 517 Long Lake av.
Madison Miss Grace, bds 517 Long Lake av.
Madison Mrs Mary, res 517 Long Lake av.
Magin, *see also McGinn*.
Magin Frank J, clerk, res 1013 Merchant.
Mahagan Catherine (wid Michael), bds 235 Tawas.
Mahagan John, brakeman, bds 235 Tawas.
Mahan Philip, shoemaker, 127 W Chisholm, res same.
Mahard Wm, brakeman, bds Exchange Hotel.
Mahar John, engineer, res 104 Fair av.
Mahoney Patrick, laborer, res 426 W Miller.
Maiden Wm R, removed to Chicago, Ill.
Mainard, *see Maynard*.

For Hardware, STOVES
and FARM IMPLEMENTS,
to F. W. HAGEN, 353
Dock St.

Frank C. Holmes, RELIABLE GROCER.

We UNDERSELL them all.

ALPENA CITY DIRECTORY.

153

Maine James, removed to Detroit, Mich.
Mainville Abraham, laborer, res 419 Tawas.
Mainville John B, laborer, res 623 Mill.
Mainville Napoleon, baker Jeremiah Doville, bds same.
Major Mrs Jane, dressmaker, 215 Minor, res same.
Major Miss Maud, bds 215 Minor.
Makowski Joseph, laborer, res 420 Albert.
Malaski Andrew, laborer, res 217 W Lake.
MALE ALBERT, Agent Cleveland and Oscoda Transpor-
tation Co and Saginaw, Bay City and Alpena Line of
Steamers, res 227 E Campbell.
Male Miss Alice M, clerk, bds 227 E Campbell.
Male Miss Flora E, bds 227 E Campbell.
Male George A, bds 227 E Campbell.
Male Thomas R, laborer, bds 227 E Campbell.
Mallett Alexander, cigars, 331 Dock, res 312 W Fletcher.
Mallett Calice, laborer, res 308 Dawson.
Malloy James T, clerk Monaghan & Co, bds Alpena House.
Malloy Michael J, laborer, res 504 Tuttle. •
Malsh Miss Millie, sec and treas Alpena Fish Co, bds cor
Dunbar and 2d.
Malsh Morris, bookkeeper Alpena Fish Co, bds cor Dun-
bar and 2d.
Maltz George C, bds 320 W Washington av.
MALTZ HON GEORGE L, Pres Alpena National Bank
and Alpena Spool Co, Sec and Treas Minor Lumber
Co, Treas Alpena Electric Light Co, res Detroit, Mich.,
bds The Churchill.
Maltz Opera House, G L Maltz propr, J C Coinfort mngr,
2d cor Water.
Manion George W, mngr Wm Manion, bds 120 E Oldfield.
MANION WM, Groceries and Provisions; Ship Supplies
a Specialty, 400 Dock, res 410 Mill. Tel 91-2 r.
Manning Albert E, stenographer W E Depew, res 902 W
Washington av.
Manning Miss Annie S, died June 13, 1892.
Manning Miss Louise S, died January 25, 1893.
Manning Richard M, teamster, res 332 Tuttle.

SCHOOL BOOKS AND
SCHOOL SUPPLIES AT **E. C. NASON'S**

Alpena Mattress Co., { **Manufacturers of and Dealers in**
MATTRESSES.
 Cor. Tawas and Seventh Sts.

154

R. L. POLK & CO.'S

Mannion Edward, dairy, e s State nr city limits, res same.
 Manteufel Julius, laborer, bds Julius Hildebrand.
 Manteufel Mrs Mary, bds 315 N Beebe.
 Manton John, musician, res 423 N Beebe.
 Mantz Adolph, laborer, res 118 E Beebe.
 Mantz F Wm, laborer, res 901 Mill.
 Manz August, laborer, res 928 S 3d.
 Marcotte John, sawyer G N Fletcher & Sons, res 513 Dock.
 Markuson Carl, laborer, res 133 W Clark.
 Markussen Charles, mill hand, res 302 W Clark.
 Markussen Hans, laborer, res 131 Miller.
 Marlewski Andreas, laborer, res 312 N 11th.
 Marlow Arthur, bartender The Churchill, bds same.
 Marowski Herman R, clerk J T Bostwick, rms 201 N 2d.
 Marquette Charles, laborer, bds 923 W Chisholm.
 Marquette John, laborer, res 513 Dock.
 Marquette Joseph, laborer, bds Collins House.
 Marquette Louis C, laborer, res 923 W Chisholm.
 Marqui Joseph, laborer, res 116 Minor.
 Marruski Tillie, waiter Globe Hotel.
 Marsh Fred M (Hewett & Marsh), res 623 Merchant.
 Marsh Miss Lizzie J, bds 623 Merchant.
 Marsh Lydia D (wid Horace B), res 412 S 4th.
MARSHALL ALEXANDER M, Attorney-at-Law, Myers
 Block, res 429 S 4th. (See p 49.)
 Marshall Miss Anna, bds 522 W Oldfield.
 Marshall Israel, laborer, res 522 W Oldfield.
 Marshall Michael, laborer, res 322 Minor.
 Marsjeska Mary, domestic 328 W Washington av.
 Martell John, blacksmith, res 623 Commercial.
 Martell John B, blacksmith, bds 110 W Alfred.
 Martell Joseph, laborer, res 110 W Alfred.
 Martin Adolph, laborer, res 404 S 9th.
 Martin Alexander, watchman, res cor 6th and River.
 Martin Emery, drayman, res 216 W Miller.
 Martin Miss Fanny P, clerk Hawley & Fitzgerald, bds 822
 S 3d.
 Martin Joseph (Martin & Charlefour), res 312 W Fletcher.

R. Collins, Contractor and Builder,
 OFFICE, 151 WATER STREET.

Paterson & Small, FIRE INSURANCE AGENTS.
NONE BUT THE
114 SECOND STREET. BEST OF COMPANIES.

ALPENA CITY DIRECTORY.

155

Martin Mrs Mary, res 212 W Miller.
 Martin Miss Matilda, bds cor 6th and River.
 Martin & Charlefour (Joseph Martin, Fred Charlefour),
 livery stable, w s Merchant bet Fletcher and Oldfield.
 Martineau Francis, laborer, bds 622 Sable.
 Martineau George, laborer, bds 622 Sable.
 Martineau Napoleon, teamster, res 622 Sable.
 Martineau Octave, boomhand, res 618 Sable.
 Martinsen Adolph, laborer, bds 217 W Lake.
 Martinsen Christian, laborer, res 217 W Lake.
 Martinsen Hans, longshoreman, res 713 Commercial.
 Marwede August H, jeweler, 106 S 2d, res 243 E Camp-
 bell.
 Mascot Frank, lumberman, bds American House.
 Maser David, lumber inspector J C Walker, res 744 S 1st.
 Maskell Sylvester, fisherman Alpena Fish Co, res 1215
 State.
 Maskell Wm, driver J E Denton, bds 1215 State.
 Mason Block, 109-115 Water.
 Mason Henry, engineer, res 225 W Norwegian.
 Mason Miss Mary E, bds 225 W Norwegian.
 Masonic Hall, w s 2d bet Lockwood and Chisholm.
 Mastaw Kate (wid Charles), res 116 E Washington av.
 Mastaw Miss Nellie, dressmaker, 116 E Washington av, bds
 same.
 Masters Charles, butcher T G Stacey, bds 122 Prentiss.
 Masters Elizabeth (wid George), res 122 Prentiss.
 Masters Miss Florence, bds 304 W Chisholm.
 Masters George (Masters & Barrett), shingle mnfr, Wash-
 ington av w of 11th, res 130 State.
 Masters George E, clerk, bds 130 State.
 Masters Miss Lillian, bds 130 State.
 Masters Mrs Marion R, dressmaker, 720 Tawas, res same.
 Masters Minnie (wid Wm), res 304 W Chisholm.
MASTERS & BARRETT (George Masters, Wm F Bar-
 rett), Boots and Shoes, 122 N 2d.
 Maszkowski Herman, bookkeeper Beck Malting and Brew-
 ing Co, res S 2d.



Best Line O ST. PAUL, MINNEAPOLIS,
Chicago or E Black Hills and Pacific Coast
St. Louis

TAKE THE CHICAGO & GRAND TRUNK RY.
For all Points EAST and WEST.

156

R. L. POLK & CO.'S

Mather Miss Abbie W, music teacher, 116 E Washington av, res same.
 Matheson Miss Christina, bds 524 W Miller.
 Matheson Donald, sailor, res 524 W Miller.
 Matheson John, laborer, bds 524 W Miller.
 Matheson Neal, fisherman, bds 522 Saginaw.
 Matheson Stephen, laborer, res 815 W Washington av.
 Mathews Robert, boomhand, res 932 W Chisholm.
 Mathews Susie (wid John), nurse, bds 128 Saginaw.
 Mathison Ingbor (wid George), res 123 Miller.
 Matiske Julia, domestic The Churchill.
 Matteson Miss Grace, bds 517 Long Lake av.
 Matthews David, res 117 S 4th.
 Matthews Hilda, domestic The Churchill.
 Matties Ernest, laborer, bds 154 E Birch.
 Matties Lena (wid Frederick), res 154 E Birch.
 Mausolf Albert, laborer, res 615 Saginaw.
 Mawhinney James, traveling agent, res 132 Cavanaugh.
 Maynard Edward, laborer, res 925 W Chisholm.
 Maynard Henry, laborer, res 611 W Chisholm.
 Maynard J Edward, plumber, bds 925 W Chisholm.
 Maynard Wm, driver E R Des Jardins, bds 925 W Chisholm.
 Mayor's Office, 107 N 2d.
 Mayou Edward, bds 720 Lockwood.
 Mayou Jacob, laborer, res 427 Saginaw.
 Mayou Miss Mary, bds 720 Lockwood.
 Mayou Oliver, laborer, res 720 Lockwood.
 Mayou Miss Sarah, bds 720 Lockwood.
 Mayville Abram, laborer, res 436 Tawas.
 Mayville Abraham N, clerk Samuel Blumberg, bds 419 Tawas.
 Mayville George J, res 318 S 7th.
 Mayville Julius J, lab Charles McKenzie, bds 436 Tawas.
 Mead Ezra, machine hand George Masters, res W Washington av in rear of Potter's Mill.
 Mead Ezra Jr, laborer, bds W Washington av in rear of Potter's Mill.

TAKE THE CHICAGO & GRAND TRUNK RY.
For all Points EAST and WEST.

BECK MALTING BREWING CO., CHOICE GOODS. National Export, The QUEEN OF BEERS.

ALPENA CITY DIRECTORY.

157

Mead Hugh, laborer, bds W Washington av in rear of Potter's Mill.
 Medley Jeremiah, laborer, res N 14th s w cor W River.
 Melchior Wm J (Wilshier & Melchior), res 221 Catherine.
 Mellen Hugh R, millwright, res 212 W Lewis.
 Mellen Martha A (wid James), res 212 W Lewis.
 Melville Miss Isabella, bds 201 W Miller.
 Melville Robert, cook, res 201 W Miller.
 Menard Felix, laborer, bds 234 W River.
 Menard George, laborer, bds 234 W River.
 Menard Henry, laborer, res n s Saginaw 1 w of 7th.
 Mendak Frank, laborer, res 1423 Mill.
 Mendelsohn Abraham, clerk Daniel Nathen, bds 436 State.
 Mendelsohn Louis, pedler, res 436 State.
 Mennrich Miss Dora, bds 1204 Mill.
 Mennrich Herman, laborer, res 1204 Mill.
 Mennrich Herman jr, laborer, bds 1204 Mill.
 Mercer Wm, land looker, res 336 S 3d.
 Mercier Miss Louisa, bds 716 Lockwood.
 Merrill Wm, bds 633 Lockwood.
 Merritt Wm, teamster Gebhardt, Morrow & Co, res 809 Washington av.
 Mertz Fritz, driver Beck Malting and Brewing Co, res 1109 W River.
 Mesky Herman, laborer, res 923 S 3d.
 Metcalf Samuel B, laborer, res 1003 S 2d.
 Metcalf Miss Minnie, clerk Sinclair Co, bds 728 W Washington av.
 Metcalf Morley, pressman, bds 728 W Washington av.
 Metcalf Robert, sawyer, res 728 W Washington av.
 Metcalf Robert N, scaler, bds 728 W Washington av.
 Methodist Episcopal Church, W Chisholm bet 2d and 3d.
 Methodist Mission, s s W Lake 2 e of Commercial.
 Metoski August, laborer, res 122 W Mirre.
 Metoski Miss Julia, bds 122 W Mirre.
 Meyer, *see also Myers.*
 Meyer Arthur H, cigarmkr Alpena Cigar Co, res 521 Mill.
 Meyer Edward, student, bds 1301 Mill.

W. E. Rogers, REAL ESTATE AGENT
 Echo Block, 119 East Chisholm Street.

REAL ESTATE, O. L. PARTRIDGE, 116 E. CHISHOLM.

158

R. L. POLK & CO.'S

Meyer Ernest, laborer, res 126 E Mirre.
Meyer Joseph, butcher Otto Gjord, res 1301 Mill.
Meyer Miss Julia, bds 1301 Mill.
Meyer Miss Myrtle, bds 1301 Mill.
Michaud Mary J, domestic 116 S 2d.
Michaud Napoleon P, laborer, res 527 W Fletcher.
Michigan Bell Telephone Co, Edward C Ewer mngr, 201 N 2d.
Middaugh Jacob, res 813 S 9th.
Middaugh Mrs Lena, bds 813 S 9th.
Middaugh Wm, sawyer, res 733 Long Lake av.
Middlemiss Miss Jennie, bds 213 Tawas.
Middlemiss Rev Thomas, pastor Presbyterian Church, res 213 Tawas.
Mielke Carl A, laborer, res 127 W Lake.
Mielke Frederick W, laborer Northern Extract Co, res 233 Long Lake av.
Miles Miss Mary, bds 220 Adams.
Miley Eli, lumberman, bds Eagle House.
Milkowski John, lumber piler, res 160 E Hueber.
Millard Mary (wid George), res 318 Ripley.
Millen John, laborer, bds Collins House.
Millen Walter L, lumberman, rms Beebe bldg.
Miller Adam, pedler, res 822 Mill.
Miller Andrew M, medical director Alpha Magnetic Sulphur Springs, bds The Churchill.
Miller Cephas C, laborer, res 821 S 2d.
Miller George H, sailor, res rear 227 E Chisholm.
Miller John S, driver Beck Malting and Brewing Co, res 208 W Miller.
Miller Joseph, laborer, res 1325 Mill.
Miller Joseph J, lab Northern Extract Co, res 500 Dawson.
Miller Leonidas M, photographer, Culligan blk, res same.
Miller Lizzie, domestic 709 W Washington av.
Miller Maud, domestic 114 E Maple.
Miller Miss May, dressmaker, bds 821 S 2d.
Miller Miss Norah, dressmaker, bds 821 S 2d.
Miller Philip G, laborer, bds 810 Dock.

James E. Field & Co. Stationery and
Wall Paper.
119 N. SECOND ST.

C. B. Warren, Propr. ALPENA IRON WORKS, Brass and Iron Founders. —GIVE US YOUR BUSINESS.—

ALPENA CITY DIRECTORY.

159

Miller Robert, laborer, bds Exchange Hotel.
Miller Wm, carpenter, bds 523 S 6th.
Mills George, laborer, bds 128 W Norwegian.
Mills John E, lawyer and circuit court commissioner, 105 Water, res 801 Dock.
Mills Reuben, teamster, bds Eagle House.
Milne Andrew, cabinetmaker, res 236 W Fletcher.
Milne Miss Lillian J, teacher, bds 236 W Fletcher.
Minavish Mary, domestic Golling House.
MINOR LUMBER CO (Capital, \$200,000), A N Spratt Pres, John Nicholson Vice-Pres, George L Maltz Sec and Treas, Lumber Mnfrs, Office and Mill, Dock foot Prentiss. Tel, Bay Shore Mill 52, Island Mill 92.
(See p 4.)
Minton Block, 203-207 N 2d.
Minton Honora (wid Martin), res 342 W Washington av.
Minton James W, inspector, bds 342 W Washington av.
Minton Miss Mary A, bds 342 W Washington av.
Mirre Mrs Mary, res 216 E Campbell.
Miscgalski Miss Antonina, bds 421 Lockwood.
Miscgalski Valentine, laborer, res 421 Lockwood.
Mislish Anthony, laborer, res 1011 Mill.
Mitchell Miss Ida M, dressmaker, bds 710 S 8th.
Mitchell Wesley, laborer, bds 710 S 8th.
Mitchell Wm, woodsman, bds 710 S 8th.
Mix Albert, laborer, res 1129 W River.
Moffat James H, mill hand, res 515 W Miller.
Moffat James S, carriagemaker, res 621 W Chisholm.
Mohan John, laborer, res 124 W White.
Moloney Wm, laborer, res 223 W Lincoln.
Monaghan Miss Anna, tchr Franklin School, bds 256 State.
Monaghan George, truck line, res 521 S 5th.
Monaghan John (Monaghan & Co), res 256 State.
Monaghan Martin M, student, bds 256 State.
Monaghan Michael, laborer, res s s W River bet 5th and 6th.
Monaghan Miss Susie M, bds 256 State.
Monaghan Thomas (Monaghan & Co), bds 256 State.
Monaghan Wm, laborer, res 426 W Chisholm.



Best Line **ST. PAUL, MINNEAPOLIS,**
Chicago or **Black Hills and Pacific Coast.**
St. Louis

FOR TRAINING TEACHERS, ALPENA COMMERCIAL AND TEACHERS' INSTITUTE.

160

R. L. POLK & CO.'S

Monaghan Wm (Monaghan & Co), bds 256 State.
MONAGHAN & CO (John, Thomas and Wm Monaghan),
 Grocers, 110 N 2d. Tel 116-3 r.
 Monette Antoine, blacksmith, Long Lake av s e cor Adams,
 res 400 Long Lake av.
 Monette John, laborer, res Long Lake av opp Beech.
 Monette Joseph, laborer, bds John Monette.
 Monroe Miss Myrtle N, bds 513 Beech.
 Monser Paul, butcher W F Wöelk, res 615 S 1st.
 Montague Miss Susan A, teacher Central School, bds Cozy
 Nook Farm.
 Montrose Robert, lumberman, res 329 W Washington av.
 Montroy Charles W, bds 109 W Chisholm.
MONTRUY GEORGE T, Choice Wines, Liquors and
 Cigars, 109 W Chisholm, res same.
 Montroy Mrs John, res 109 W Chisholm.
 Montz Edith, domestic 733 W Washington av.
 Mooney Mrs Ann L, bds 610 S 1st.
 Mooney Benjamin F, bds 504 S 1st.
 Mooney Edward, laborer, bds 610 S 1st.
 Mooney John, laborer, bds Collins House.
 Mooney Mrs Mary A, res 610 S 1st.
 Mooney Michael, laborer, bds Union House.
 Moore Miss Augusta, cashier F W Hagen, bds 242 E River.
 Moore Charles, laborer, bds Collins House.
 Moore Edward, laborer, res 410 Cedar.
MOORE GEORGE, Meat Market; Sausage Mnfr and
 Dealer in Oysters, 501 W Chisholm, res 804 Dock.
 Phone 48-3 r. (See p 51.)
 Moore Marshall D, removed to Duluth, Minn.
 Moore Oliver, foreman, bds Eagle House.
 Moore Rose, domestic 240 W Washington av.
 Moore Thomas, bartndr Joseph Huston, bds Eagle House.
 Moran Oliver, foreman, bds Eagle House.
 Moran John, lumber sorter, res 300 W River.
 Morgan Andrew, laborer, res e s S 3d 6 w of Potter.
 Morgan Miss Mildred A, tailoress Bernard Kramer, bds 156
 Washington av.

Steele & Son, { Dealers in **BEANS, BUTTER,**
 • **EGGS, HAY, FEED, ETC.** •
 123 WEST CHISHOLM STREET.

Eddy Bros., { GENERAL PLUMBING • AND GAS FITTING. • 110 E. WASHINGTON AVENUE.

ALPENA CITY DIRECTORY.

161

Morin Arthur, laborer, res 408 W Chisholm.
 Morison Alexander, machinist, res 214 Lockwood.
 Morrell Lorenzo, boom hand, res 315 S 11th.
 Morris John, laborer, res 1520 Mill.
 Morris Rodney, boomman T B R Boom Co, bds Eagle
 House.
 Morrisette John, laborer, bds 515 Lockwood.
 Morrisette Peter, laborer, bds 515 Lockwood.
 Morrison John A, laborer, res 1301 Merchant.
 Morrow James L (Gebhardt, Morrow & Co), bds 315 S 1st.
 Morse Benjamin C, bds 511 S 3d.
 Morse Henry R, lumber, res 511 S 3d.
 Morse Wm E, clerk, bds 511 S 3d.
 Morse Miss Winnifred L, bds 511 S 3d.
 Mortimer Clinton D, boom hand, res 207 W Norwegian.
 Mortimer Thomas S, hostler, bds 447 State.
 Morton Wm C, laborer, bds 616 S 1st.
 Morwz Lucas, laborer, res 526 W River.
 Moser Miss Philomene, bds 618 Dock.
 Mosher Frank D, laborer, res 116 W Mirre.
 Moss Dalton, laborer Dyer Wilson.
 Mosse Frederick A, clerk Isaac Cohen, bds 130 Hitchcock.
 Mossman Fannat, teamster, res 508 W Washington av.
 Motley Miss Ada, bds 813 W River.
 Motley Miss Elizabeth, bds 425 S 3d.
 Motley Eugene P, res 425 S 3d.
 Motley George H, packer Alpena Fish Co, res 813 W River.
 Moulds Albert, laborer, bds 136 W Campbell.
 Moulds Chester, laborer, bds 136 W Campbell.
 Moulds Henry, laborer, res 136 W Campbell.
 Moulds James, laborer, bds 136 W Campbell.
 Moulds Wm, laborer, res S 4th n w cor W Baldwin.
 Moyer Mary (wid John), res n s Minor 1 e of 10th.
 Muchinski Paul, laborer, res 609 Miller.
 Muellerweiss Gottlieb F, warehouseman Muellerweiss & Co,
 bds 901 Dock.
 Muellerweiss John jr (Muellerweiss & Co), collector U S
 customs, res 901 Dock. Tel, res 104-3 r.

**ARTIST MATERIALS & E. C. NASON'S
 AND SHEET MUSIC & CENTENNIAL BOOK STORE.**

Roche & McDougall, { We Make a Specialty of
Heating and Ventilating
Public and Private Build-
ings. 107 W. Chisholm St.

162

R. L. POLK & CO.'S

MUELLERWEISS & CO (John Muellerweiss Jr, Andrew W Comstock), Groceries, Provisions and Vessel Supplies, 219 N 2d. Tel 104-2 r.

Mulava Frank, laborer, res 720 Mill.

Mallavey Miss Kate, dressmaker, 125 S 2d, res same.

Mullavey Michael C, grocer, 220 W Fletcher, res 218 same.

Mulvaney Win, farmer, bds Globe Hotel.

Mulvena David, lumberman, res 232 S 1st.

Mulvena Miss Eliza A, bds 232 S 1st.

Mulvena John D, bds 232 S 1st.

Munday Rev John, rector Trinity Church, res 135 S 1st.

Mundell James M, agent Alpena Instalment Co, bds 215 W Chisholm.

Mundorff Jacob, wagonmaker, res 414 S 6th.

Munroe Mrs Maud M, bds 827 S 9th.

Munroe Morin J, carpenter, res 827 S 9th.

Munroe Ray, laborer, bds 827 S 9th.

Muntz Edith, domestic 115 W Lewis.

Murphy Christina, bds 111 Prentiss.

Murphy John, laborer, res on shore Thunder Bay s end of State.

MURPHY JOHN J, Pres Beck Malting and Brewing Co and Propr American House, 127 W Fletcher, res same.

Murphy Miss May, bds 203 W Washington av.

Murphy Michael H, laborer, bds American House.

Murphy Peter, bds 1119 W Chisholm.

Murphy Peter, laborer, bds American House.

Murphy Robert T, clerk G H Broeffle, res 111 Prentiss.

Murphy Samuel, sailor, bds 111 Prentiss.

Murphy Thomas, laborer, bds 111 Prentiss.

Murphy Thomas, laborer, bds American House.

Murray Arthur H, clerk Hawley & Fitzgerald, bds 120 E Oldfield.

Murray James (Gebhardt, Morrow & Co), bds 315 S 1st.

Murray Mrs John, bds 929 W Washington av.

Murray Mrs Mary E, bds 929 W Washington av.

Mursch Adolph, laborer, res 123 W Maple.

B. KRAMER, CUSTOM TAILORING.
Finest Imported and Domestic Goods. All Garments
Kept in Repair One Year Free of Charge.
114 WATER STREET.

**HARRY J. CLARK, FOR MEATS,
AND OYSTERS GAME.**
108 N. Second St. 'Phone 1161-R.

ALPENA CITY DIRECTORY.

163

Mursch Miss Tillie, milliner E H Barlow, bds 123 W Maple.

Muszynski James, mill hand, res 412 N Beebe.

Muszynski Maximilian, mill hand, res 403 N Beebe.

Myers, *see also Meyer.*

Myers Block, Water cor 2d.

Myers Isaac, lumber inspr Power & Lester, bds 210 State.

Myers John, laborer, bds 1102 Mill.

Myers John G, res 1102 Mill.

Myers Julius, res 210 State.

Myers Miss Minnie, traveling captain Salvation Army, bds 1102 Mill.

Myers Morris, bookkeeper, bds 210 State.

Myers Moses G, removed to Chicago, Ill.

Myers Miss Rebecca, teacher, bds 210 State.

Myers Miss Rose, teacher Lockwood School, bds 210 State.

Myers Samuel E, bds 210 State.

N

Nacker Charles, porter The Churchill, bds same.

Nadeau Annie (wid Samuel), res 1150 Sable.

Nadeau Jane (wid Hubert), res 913 Mill.

Nadeau Miss Jennie, bds 518 W Miller.

Nadeau Miss Phoebe, bds 904 S 2d.

Napper Miss Mary, bds S 4th n e cor W Maple.

Napper Robert, blacksmith, n e cor 3d and Chisholm, res n e cor S 4th and W Maple.

Narkowska Francisca, res 311 Dawson.

Nash Harry C, clerk, res w s Bay av 3 s of E Bingham.

Nash Sadie, laundress The Churchill laundry.

NASON E C, Artists' Materials, School Supplies, Books, Stationery, Periodicals, Sheet Music, Etc, Centennial Block, cor Chisholm and Washington av, bds 153 S 1st. (*See right bottom lines.*)

Nason Wm, bds 153 S 1st.

Nathan Daniel, clothing, 306 N 2d, res 610 S 2d.

Nathan David A, clerk The Churchill, bds 610 S 2d.

Nathan Eli, news stand, The Churchill, bds 610 S 2d.

Best Line **O ST. PAUL, MINNEAPOLIS,**
Chicago or **E Black Hills and Pacific Coast.**
St. Louis

Alpena Iron Works, — ALL KINDS OF —
SPECIAL MACHINERY
—C. B. WARREN, Proprietor.— **HORSE-POWERS AND ENGINES.**

164

R. L. POLK & CO.'S

Nathan Israel, clerk, bds 610 S 2d.
Nathan Jacob, bell boy The Churchill, bds same.
Nathan Miss Libbie, bds 610 S 2d.
National Loan and Investment Co of Detroit, Michael O'Brien sec, Comstock blk.
National Union Hall, Chisholm cor 2d.
Navarre Moses, laborer, res 424 Saginaw.
Naylor Wesley, driver E H Furbush, res 104 State.
Neal, *see Kneale.*
Neff Miss Annie C, bds 929 S 2d.
Neff Charles, driver Isabell Lincoln, bds 929 S 2d.
Neff Charles F, blacksmith, res 929 S 2d.
Neff Clarence, clerk Isabell Lincoln, bds 929 S 2d.
Neff Henry A, agent, res 929 S 2d.
Neff John P, laborer, bds 929 S 2d.
Neilsen, *see also Nelson and Nielsen.*
Neilsen Bernard, laborer, res 121 W Norwegian.
Neilsen Charles, driver Otto Gjord.
Neirgarth John, laborer, bds American House.
Nelson, *see also Neilsen and Nielsen.*
Nelson Anasa D, clerk Power & Lester, bds 536 W Chisholm.
Nelson Christian, butcher H J Clark, res Bradford Farm.
Nelson Davis, tallyman, res 536 W Chisholm.
Nelson Nels, laborer, bds 319 Dawson.
Nelson Thomas, laborer, res 319 Dawson.
Nelson Thomas G, clerk H G Beach, res 116 E Chisholm.
Nerkowski Frank, laborer, res 516 Long Lake av.
Nerkowski Martin, laborer, res 504 Long Lake av.
Nesbitt Albert, fireman, bds Sherman House.
Nesbitt James, brakeman D, B C & A R R, bds Sherman House.
Neumann Miss Alma M, bds 819 Dock.
Neumann Wm A, bartender F A Beck, bds 819 Dock.
Neushafer Jacob, grocer, 404 W Oldfield, res same.
Newell Thomas W, watchman, res 425 State.
Newola John, laborer, res 222 N 9th.
Newton Agnes C (wid John), res 227 W Washington av.

Toilet Articles & Kinsel Bros.

BECK MALTING AND BREWING CO.
NATIONAL EXPORT Brewed Especially for FAMILIAR USE. Give Us a Trial.
• Orders Promptly Filled. •

ALPENA CITY DIRECTORY.

165

Niblack Miss Mabel, bds 327 Lockwood.
Niblack Wm D (Niblack & Healy), res 327 Lockwood.
NIBLACK & HEALY (Wm D Niblack, John K Healy), Horseshoers, 218 W River. (*See p 51.*)
Nichol John, laborer, res 612 Tawas.
Nicholson Frank J, carrier postoffice, res 117 Fair av.
Nicholson George R, real estate, Masonic bldg, res 411 S 2d.
Nicholson George R 2d, clerk, bds 426 W Washington av.
Nicholson James L, lumber mfr, res 414 W Mirre.
Nicholson John, vice-pres Minor Lumber Co and vice-pres Alpena Spool Co, res 426 W Washington av. Tel, res 84.
Nicholson Wm E, foreman, res 314 W Chisholm.
Nielsen, *see also Nielson and Nelson.*
Nielsen Andrew, laborer, res 812 Merchant.
Nielsen John, laborer, res 143 W Norwegian.
Nielsen Ole, inmate County House.
Nitcher Gottfried, laborer, res 106 Minor.
Nitz Annie, domestic 102 Fair av.
Nitz Charles, longshoreman, res 1116 Mill.
Nitz Charles jr, bottler Beck Malting and Brewing Co, bds 1116 Mill.
Nixon Miss Ethel M, student W E Depew, bds 329 Lockwood.
Nixon Wm J, brakeman, bds Sherman House.
Noack, *see also Nowak.*
Noack Charles, register of deeds, Court House, res 703 Mill.
Noack Miss Emma A, bds 703 Mill.
Noack Wm C, laborer, bds 703 Mill.
Noble Maggie (wid Levi), res n w cor Hitchcock and State.
Nocher Kittie, domestic The Churchill.
Noe Gustavus, bartndr Wm Oldenburg, bds Exchange Hotel
Noel Charles, laborer, res 621 W Oldfield.
Noffze Theodore, butcher Kannooski Bros, bds 131 Lake.
Nolan Richard, bill poster, 119 N 2d, rns same.
Norberg Charles, laborer, res 230 W Fletcher.
Northcott Charles E, laborer, res 228 Charlotte.
Northcott John S, turner, res 309 Catherine.

REAL ESTATE, { W. E. ROGERS,
Echo Block, 119 E. Chisholm Street.

FARMS FOR SALE, O. L. PARTRIDGE, 116 E. CHISHOLM.

166

R. L. POLK & CO.'S

Northern Extract Co, Henry W Hosiek pres, Frank M Tabor vice-pres, Wm B Hubbard sec and treas, Wm B Tabor mngr, n w of city limits. Tel 143-2 r.
Northrup Franklin H, letter carrier P O, res 221 W Miller.
Northrup Warren, laborer, res 133 Lockwood.
Norton Le Roy S, supt public schools, res 114 E Dunbar.
Norwegian Band, headquarters 401 Dock.
Norwegian Cemetery, W Washington av w of Thunder Bay river.
Norwegian Lutheran Church, Rev J A Wang pastor, n s Dunbar bet 2d and 3d.
Nowak, *see also* Noack.
Nowak Frank, mill hand, res 631 Long Lake av.
Nowak George, laborer, res 229 Minor.
Nowak John, laborer, res 120 Minor.
Nowak Joseph, laborer, bds 631 Long Lake av.
Nowak Stephen, laborer, bds 631 Long Lake av.
Nowala John, laborer, res 381 Dawson.
Nugept John, filer, res Campbellville.
Nye Jane (wid George), bds 106 Hitchcock.

Oaks James, fisherman Alpena Fish Co, bds Long Point.
Obed Smith School, s w cor Dock and W Beebe.
Oben Thomas, laborer, res 409 S 6th.
Obenauer Henry G (Obenauer & Johnson), res Bay City, Mich.
Obenauer & Johnson (Henry G Obenauer, Eugene S Johnson), lumber inspectors, 145 Water.
O'Brien Catherine (wid Patrick), res 523 S 5th.
O'Brien John, foreman, bds Globe Hotel.
O'Brien Joseph P, setter, res 603 S 8th.
O'Brien Michael (O'Brien & Sleator), see Alpena Land Improvement Co, res 507 S 5th.
O'Brien Michael J, lumberman, res 207 S 5th.
O'Brien Nellie, domestic 115 W Oldfield.

James E. Field & Co. Stationery and
Wall Paper.
119 N. SECOND ST.

Archie McInnis, { Carriage and Wagonmaker. Repair-
ing Done at the Shortest Notice. <
112 SOUTH THIRD STREET.

ALPENA CITY DIRECTORY.

167

O'BRIEN & SLEATOR (Michael O'Brien, Wm T Sleator), Lawyers and Abstracters, Comstock Block.
O'Connor James, bartender D J Roach, rms 113 E Chisholm.
Odd Fellows' Hall, Centennial block.
O'Dell Charles, laborer, bds American House.
O'Donnell Francis, laborer, bds 115 N 9th.
O'Donnell Michael F, clerk Monaghan & Co, res 115 N 9th.
O'Donnell Robert, clerk, bds 115 N 9th.
Oetgens John H, clerk Comstock Bros, bds 156 W Washington av.
O'Farrell Thomas, driver E H Furbush, bds 104 State.
Ogden Joseph, carpenter, res 320 Saginaw.
Ogle Charles A, driver F A Ellis, res w s S 3d 1 s of W Crapo.
O'Keefe John, laborer, bds R J Thompson.
O'Keefe Miss Mary, dressmaker, 714 S 4th, bds same.
O'Keefe Peter, carpenter, res 714 S 4th.
O'Keefe Miss Sarah, dressmaker, bds 714 S 4th.
O'Keefe Mrs Sarah J, died July 29, 1893.
Old James, tailor, res 114 E Maple.
Oldenburg Wm, saloon, 211 N 2d, res same.
Olds Miss Ada M, bds 112 Hitchcock.
Olds Charles H, carpenter, res 828 S 2d.
Olds Frederick L, bds 828 S 2d.
O'Leary Patrick, saloon, 352 Dock, res 129 E Miller.
Oleschewski Michael, laborer, res 226 N 9th.
Oliver Alfred, fireman Alpena City Water Co, bds 1543 Mill.
Oliver Miss Anna I, bds 1543 Mill.
Oliver Charles, laborer, bds 1623 Mill.
Oliver David D, civil engineer, res 161 State.
Oliver Edward C, machinist Alpena Industrial Works, bds 161 State.
Oliver Elizabeth (wid Wm), res 1623 Mill.
Oliver Miss Emily E, librarian public library, bds 161 State.
Oliver Frank, laborer, bds 1623 Mill.
Oliver Frederick, laborer, bds 1623 Mill.

Best Line O ST. PAUL, MINNEAPOLIS,
Chicago or Et Black Hills and Pacific Coast.
St. Louis

THE DUNLOP DENTAL CO.

Plates Made of Gold,
Aluminum and Vul-
canite. All Work Guar-
anteed. • Rooms 1, 2
and 3 Davison Block.

168

R. L. POLK & CO.'S

Oliver George, engineer Alpena Electric Light Co, res 513 Walnut.
Oliver George, tinsmith, bds 219 W Oldfield.
Oliver Miss Georgiana, dressmkr E B Ames, bds 1623 Mill.
Oliver Miss Hannah, bds 1623 Mill.
Oliver John, engineer, res 219 W Oldfield.
Oliver John J, laborer, bds 219 W Oldfield.
Oliver John T, boomhand, bds 1543 Mill.
Oliver Miss Lillian M, tchr Jefferson School, bds 161 State.
Oliver Robert, engr Alpena City Water Co, res 1543 Mill.
Oliver Robert R, laborer, bds 1543 Mill.
Oliver Thomas R, mill hand, bds 219 W Oldfield.
Oliver Thomas W, plasterer, res 820 State.
Oliver Wesley, laborer, bds 1623 Mill.
Olsen Andrew, laborer, res 118 W Norwegian.
Olsen Anna (wid Assel), bds 220 W Norwegian.
Olsen Miss Annie, bds 1014 W Washington av.
Olsen Catherine (wid Hans), bds 1024 W Washington av.
Olsen Christian, mill hand, res 722 Commercial.
Olsen Edward, painter, res W Washington av nr Potter's mill.
Olsen Frank, laborer, res 120 W Norwegian.
Olsen Hans, helper Alpena Iron Works, res r 813 Merchant.
Olsen Hans, laborer, bds 120 W Norwegian.
Olsen Hans, watchman, res 1014 W Washington av.
Olsen John, laborer, res 218 W Clark.
Olsen Robert, laborer, res 819 W Washington av.
Olson Christian, laborer, res W Lincoln n e cor Potter.
O'Mara Michael, lumberman, bds Sherman House.
O'Neil Dennis, mill hand, bds Avery's Boarding House.
O'Neil Wm T, barn boss E O Avery, res Avery's Boarding House.
O'Neil Mrs Wm T, propr Avery's Boarding House, res same.
Opera House, J C Comfort mngr, cor 2d and Water.
Opera House Block, cor 2d and Water.
Oppenborn Charles, laborer, bds 528 W Miller.
Oppenborn Christopher, laborer, bds 528 W Miller.
Oppenborn Henry L, laborer, res 528 W Miller.

F. W. HAGEN, Leads Them all in PRICES on **Hardware, Stoves and FARM IMPLEMENTS.**
-383 DOCK STREET,-

FRANK C. HOLMES, GROCERIES

PROVISIONS, HAY AND GRAIN.

ALPENA CITY DIRECTORY.

169

Oppenborn Wm, laborer, bds 528 W Miller.
Opyrehalski Rev Leopold, pastor St Mary's Roman Catholic Church (Polish), res 112 E Miller.
Orince Annie, bds 243 E Campbell.
Orince Joseph, laborer, res 243 E Campbell.
Orince Miss Mary, tailoress J K Cohen, bds 243 E Campbell.
Orlowski Michael, laborer, res 222 N 9th.
Ornan Reuben, pedler, res 436 State.
Orman Solomon, fruits, cor 2d and Water, bds 436 State.
Ormundsen Gusta, domestic 305 W Washington av.
Osgood George W, lumberman, res 119 State.
Osinski Thomas, laborer, res 306 S 9th.
Ospital Maggie, domestic 521 S 5th.
Osterhout Henry, foreman Churchill's barn, bds 248 E River.
Ostrander Wm H, laborer, res 812 Mill.
Oswald Frank, laborer, res 121 W Fletcher.
Ottawa House, Joseph Cayar propr, Dock n w cor Miller.
Ottersen Ole, laborer, res 214 W Clark.
Otto Annie, domestic 322 S 2d.
Otto Matthew, laborer, res 927 W River.
Otto Miss Pelasha, bds 927 W River.
Ouellette, *see also Willett.*
Ouellette Miss Agnes, dressmaker, bds 326 W River.
Ouellette Alfred R, laundryman, bds 121 E Miller.
Ouellette Charles A, driver Reinke & Lyons, bds 121 E Miller.
Ouellette Charles D, carpenter, res 121 E Miller.
Ouellette Ensebe, log scaler, res 326 W River.
Ouellette Felicite (wid Louis), bds 515 Long Lake av.
Ouellette Frederick, mngr laundry The Churchill, bds same.
Ouellette Louis, laborer, res 1001 W Chisholm.
Owens Block, 410 Dock.
Owens Charles, sailor, bds 120 E Oldfield.
Owens James C, clerk, bds 410 Dock.
Owens Peter, livery, 112 W Fletcher, res 410 Dock.
Owens Stephen E, bds 410 Dock.
Owens Wm J, clerk, bds 410 Dock.

Exchange Library, Books for Sale and for Rent at **E. C. NASON'S CENTENNIAL BOOK STORE.**

Alpena Mattress Co.,

General Upholsterers.
Best Workmanship.
Prompt Service.
Cor. Tawas and Seventh Sts.

170

R. L. POLK & CO.'S

P

Pack Albert, lumber mnfr and real estate, Masonic blk, res 403 S 2d. Tel, office 93 res 57.
Pack Arthur, removed to Ashland, Wis.
Packard Alexander, fisherman Alpena Fish Co, bds Long Point.
Packard James, teamster, bds John A Packard.
Packard Miss Jennie, bds John A Packard.
Packard John A, fisherman, res cor Adams and Albert.
Padden Wm, butcher George Moore, res 314 Adams.
Page John F, laborer, bds Tawas s w cor S 11th.
Pake Miss Estella, bds 827 W River.
Pake Frank L, boomhand, bds 827 W River.
Pake Harriet (wid Urias), bds 827 W River.
Pake Louis N, boomhand, res 827 W River.
Pallatsch Dorothea (wid Matthew), bds Herman Kindt.
Pallatsch John, laborer, res 117 E Beebe.
Pallatsch Ottilia, domestic 610 Dock.
Palmer Jeremiah, laborer, bds 202 Adams.
Palmer Joseph, laborer, res 202 Adams.
Palmer Leander, laborer, bds 202 Adams.
Pamerleau Damase, laborer, res 107 S 5th.
Pamerleau Eugene, bartndr J B Placie, res 519 W Chisholm.
PAMERLEAU GEORGE, Groceries, Provisions; Butter and Eggs a Specialty, 400 W Chisholm, res same. Tel 80.
Pamerleau Louis, laborer, bds 105 Long Lake av.
Pangborn Harvey, jointer, bds W Chisholm 1 w of Davison's mill.
Pangborn Wm T, lab, res w s N 14th 1 n of W Chisholm.
Panknen Wilhelm, laborer, res 724 Lockwood.
Panowicz James, laborer, bds 718 Sable.
Panowicz Peter, laborer, res 718 Sable.
Papinski John, laborer, res 411 S 7th.
Parish Charles W (Hanover & Parish), carriage painter and trimmer, cor N 3d and Chisholm, res 156 W Washington av.

R. COLLINS, LIME, HAIR, BUILDING
151 WATER STREET. STONE AND CEMENT.

Paterson & Small, Real Estate Dealers,

114 SECOND STREET.

ALPENA CITY DIRECTORY.

171

Pariso James, laborer, bds 105 Long Lake av.
Park Charles T, plumber, 119 W River, bds Arthur G Hopper.
Park George A, plumber C T Park, rms 126 W Chisholm.
Parker Frank H, laborer, bds 608 W Chisholm.
Parker James, laborer W A Cockley, bds 507 Walnut.
Parker Miss May S, teacher, bds 214 W Oldfield.
Parker Robert H, engineer Alpena Fish Co, res 823 S 8th.
Parker Wm, upholsterer, 131 W Chisholm, res 214 W Oldfield.
Parks Charles M, engineer, res 320 W Fletcher.
Parrin, *see Perrin*.
Parsons Wm H, farmer, res 801 Mill.
Partika Alexander, laborer, res 406 Albert.
Partika Jacob, mill hand, res 402 Bolton.
Partridge Lewis J, res 117 Plains.
PARTRIDGE ORLANDO L, Real Estate, Conveyancing and Loans; Sec Alpena Loan and Building Assn and Alpena Citizens' Assn, 116 E Chisholm, res 164 State. (*See left top lines.*)
Paruleske Annie (wid Victor), res 140 Clinton.
Paszki Martin, laborer, bds 711 Mill.
PATENODE ADOLPHUS, Groceries, Meats, Fruits and Confectionery, 1101 W Chisholm cor 12th, res same.
Paterson Helen H (wid Wm R), bds 523 S 2d.
Paterson John J (Paterson & Small), res 523 S 2d.
PATERSON & SMALL (John J Paterson, James W Small), Real Estate and Insurance, 114 S 2d. (*See right top lines.*)
Paton James, laborer, res 306 Charlotte.
Paton James, laborer, res 606 W Miller.
Paton Miss Lillian, bds 606 W Miller.
Paton Miss Louisa, bds 606 W Miller.
Paton Peter, laborer, res 217 S 6th.
Paton Robert, laborer, bds 306 Charlotte.
Patrick James F, U S Life Saving Station, res 500 Tawas.
Patrick Joseph L, res 106 E Oldfield.
Patton John, driver E O Avery, rms 415 Dock.

Best Line
Chicago or
St. Louis

ST. PAUL, MINNEAPOLIS,
Black Hills and Pacific Coast.

**TAKE } CHICAGO & GRAND TRUNK RY.
THE } For all Points EAST and WEST.**

172

R. L. POLK & CO.'S

Patton Tennie, waiter Eagle House.
Paul Miss Augusta, bds 1002 W River.
Paul Charles, laborer, bds 733 Tawas.
Paul Frederick, laborer, res 1002 W River.
Paul Frederick jr, laborer, bds 1002 W River.
Paul Henry, laborer, bds 1002 W River.
Paul Rose (wid Frederick), res 733 Tawas.
Paul Win, spool turner, res 1008 Lockwood.
Paul Wm J, sorter, bds 1008 Lockwood.
Pauly Martha, domestic 120 E Oldfield.
Paupard Miss Hattie, dressmaker, 913 Mill, bds same.
Paupard Joseph A, barber Ottawa House, res 913 Mill.
Paxton Ann (wid John W), res 437 W Washington av.
Paxton George W, scaler, bds 437 W Washington av.
Paxton Julius J, fisherman Alpena Fish Co, bds 126 W Washington av.
Paxton Miss Sadie B, bds 126 W Washington av.
Paxton Wm J, fisherman Alpena Fish Co, res 126 W Washington av.
Payfer Charles B, laborer, res 628 W Chisholm.
Payfer Wm C, bds 628 W Chisholm.
Pearl Jennie M, bds Dr J D Dunlop.
Peck Thomas, clerk American House.
Peddie George, bds Sherman House.
Peiper Adolph, laborer, res 619 W Lake.
Peiper Charles, laborer, res 619 W Lake.
Pelerin Joseph, laborer, res 1134 W Chisholm.
Pelerin Wm, laborer, bds 1134 W Chisholm.
Pemberton Essie M, bds 428 Dock.
Pemberton John, sailor, bds 428 Dock.
Pemberton Samuel, sailor, res 428 Dock.
Pennell Frederick R, clerk, bds 403 W Washington av.
Peplinski Dominick, laborer, res 415 Fair av.
Pepper John F, brakeman, res 114 N 8th.
Peppler Louis, bartender Gust Grulke, bds 228 W River.
Peppler Wm, blacksmith E H Furbush, res 228 W River.
Percival Charity (wid Whitmore), bds 257 State.
Perkins George F, clerk C V Hicks, bds 139 State.

**TAKE } CHICAGO & GRAND TRUNK RY.
THE } For all Points EAST and WEST.**

**BECK MALTING AND BREWING CO.
SILVER FOAM LAGER BEER AND CARBONATED DRINKS.**

ALPENA CITY DIRECTORY.

173

Perne Jacob, laborer, res 913 W River.
Perreault Miss Anna, bds 733 W River.
Perreault Henry, laborer, bds 633 Lockwood.
Perreault Henry, laborer, res 733 W River.
Perreault Peter, res 202 N 10th.
Perrin Henry, laborer, res 233 W Clark.
Person Hiram B, bds 623 S 6th.
Person James L, foreman, res 623 S 6th.
Persons Alonzo E, tug captain, res 214 E River.
Persons Byron N, engineer, res 214 E River.
Pest House, w end Washington av n of Cemetery.
Peters Annie, housekeeper The Churchill.
Peters Annie, laundress Alpena House, bds same.
Peters August, watchman Beck Malting and Brewing Co, res 914 W Chisholm.
Peters Casper, laborer Beck Malting and Brewing Co, res 914 W Chisholm.
Peters Charles, mason, res e s S 3d 4 w of Potter.
Peters Dennis, laborer, res 321 Cavanaugh.
Peters Henry, farmer, bds 914 W Chisholm.
Peters John, laborer, bds e s S 3d 4 w of Potter.
Peters Peter, boomhand, res 317 W Miller.
Peters Theresa, domestic 514 W Washington av.
Petersen Annie (wid Martin), res 716 Commercial.
Petersen Charles, mill hand, res 511 Pine.
Petersen Ole, carpenter, res 716 Commercial.
Peterson Anton, laborer, bds 912 W Washington av.
Peterson Charles, student, bds 912 W Washington av.
Peterson Christian, laborer, res 912 W Washington av.
Peterson John, longshoreman, res 121 E Beebe.
Peterson Miss Maggie, bds 312 S 8th.
Peterson Mary A (wid Thomas), res 312 S 8th.
Peterson Wm, laborer, bds 312 S 8th.
Petroski Joseph, laborer, res 928 Lockwood.
Pfeffer Martha, domestic 315 S 1st.
Phelps Abram S, lumberman, res 506 W Washington av.
Phillip John, laborer, res 1016 W Chisholm.
Phillips Archibald L, confectr, 106 N 2d, bds Globe Hotel.

W. E. Rogers, { Houses and Vacant Lots, Also Lots at El Cajon
- Beach—Fine Summer Resort—For Sale.—
Echo Block, 119 East Chisholm Street.

O. L. Partridge, Real Estate Agent, 116 E. CHISHOLM.

174

R. L. POLK & CO.'S

Phillips Charles H, engineer, res 304 W Fletcher.
Phillips Philip, livery, 136 W Chisholm, res 323 W Washington av. Tel 44.
Phillips Thomas C, supt Alpena Sulphite Fiber Co, res 512 Pine.
Piaskowski Joseph, laborer, res 215 N 12th.
Piaskowski Martin, cigarmaker Alpena Cigar Co, bds 215 Minor.
Piaskowski Stanislaus, laborer, res 334 Minor.
Piaskowski Theodore, clerk, res 114 Minor.
Piaskowski Victor, laborer, res 212 N 12th.
Picord August, laborer, res 123 Adams.
Piepcorn Frederick, laborer, res 1018 S 3d.
Piepcorn Richard, laborer, bds 1018 S 3d.
Piepcorn Wm, laborer, bds 1018 S 3d.
Pieper Gottlieb, longshoreman, res 315 W Fletcher.
Pierce Andrew J, laborer, res 134 W Washington av.
Pierce George B, laborer, res 202 E Dunbar.
Pierce Myel J, laborer, res 402 S 1st.
Pine John, laborer, res 814 Sable.
Pioch Dora, domestic 111 Tuttle.
Pioch Joseph, sailor, bds 1223 State.
PIONEER BREWING CO (John A Kunath, Robert Montrose, Dennis J Roach, Patrick Culligan, Andrew Jakubiak), J A Kunath Genl Mngr, Brewers and Bottlers of Home and Export Beer, cor W Chisholm and 14th. (See p 8.)
Pioneer Mill, J M Johnston propr, flour mill, ft of Fletcher.
Pitre Stanislaus, laborer, res 321 Cavanaugh.
PLACIE JOHN B, Wines, Liquors and Cigars, 111 W River, res 702 Lockwood. (See p 53.)
Placie Wm, teamster, res 702 Lockwood.
Plant Edward, choreman Exchange Hotel.
Plourd George, res 406 W Miller.
Plunkett James, bds 120 E Oldfield.
Plunkett James H, blacksmith, res 133 Lockwood.
Plunkett Miss Margaret, bds 133 Lockwood.
Poirier Miss Azelia, bds 214 W Lake.

C. B. Warren, Propr. ALPENA IRON WORKS, Brass and Iron Founders. -GIVE US YOUR BUSINESS.-

ALPENA CITY DIRECTORY.

175

Poirier Miss Clementine, bds 413 Plains.
Poirier Miss Ezelda, bds 413 Plains.
Poirier Frank, fisherman Alpena Fish Co, bds 427 Plains.
Poirier Frederick, fisherman Alpena Fish Co, res 425 Plains.
Poirier Isidore, sailor, bds 413 Plains.
Poirier Joseph, laborer, bds 413 Plains.
Poirier Joseph, ship carpenter, res 214 W Lake.
Poirier Louis, sailor, bds 413 Plains.
Poirier Miss Louise, dressmaker, 214 W Lake, bds same.
Poirier Miss Maud, bds 214 W Lake.
Poirier Philip, carpenter, res 427 Plains.
Poirier Philip, fisherman, res 408 S 6th.
Poirier Philip, laborer, res 410 Tawas.
Poirier Miss Victoria, carpet weaver, 427 Plains, bds same.
Poirier Wm, fisherman, bds 427 Plains.
Poirier Wm, laborer, res 413 Plains.
Poirier Wm jr, laborer, bds 413 Plains.
Pokozinski Valentine, mill hand, res 327 Dawson.
Police Court, s w cor 3d and River.
Police Headquarters, Hose House No 1, s w cor 3d and River. Tel 21.
Polinski Bertha, bds 914 S 3d.
Polinski Frederick, mason, res 914 S 3d.
Polish Catholic Church, Dock s e cor Miller.
Pollard Miss Henrietta, bds 120 Hitchcock.
Pollard Henry W, planer J M Johnston, res 120 Hitchcock.
Pollard Sarah W (wid Samuel), res 127 Hitchcock.
Polson Donald, laborer, bds 305 S 3d.
Polson George A, laborer, res 509 S 6th.
Poluce David, laborer, bds 411 Tawas.
Polzin Edward R, clerk W H Davison & Co, bds 715 Dock.
Polzin Frederick (McKim, Barden & Co), res 715 Dock.
Polzin Louisa (wid Frederick), res 715 Dock.
Polzin Matthew, laborer, res 432 Minor.
Polzin Otto E, bds 715 Dock.
Polzin Miss Tillie R, clerk Sinclair Co, bds 715 Dock.
Pomerleau Israel, laborer, res 721 Sable.
Pomerleau Peter, sawyer Huron Lumber Co, res 223 S 7th.

James E. Field & Co. Drugs, Paints
• and Oils. •
119 N. SECOND ST.



Best Line **ST. PAUL, MINNEAPOLIS,**
Chicago or **Black Hills and Pacific Coast.**
St. Louis

ALPENA COMMERCIAL and 203 W. Washington
TEACHERS' INSTITUTE, . . . Avenue. . .
A. E. ROSS, Principal.

176

R. L. POLK & CO.'S

Pomeroy Frank, laborer, res 117 W Clark.
 Portwine Anthony, farmer, res 308 N 2d.
 Portwine Mrs Martha J, restaurant, 308 N 2d, res same.
 Portwood Alfred J, driver T G Stacey, res 407 Tuttle.
 Portwood Miss Edith M, clerk J B Tackabury, bds 407 Tuttle.
 Poski Michael, laborer, res 121 E Lake.
 Post Miss Nellie A, bds 248 W Washington av.
 Post Wm H, res 248 W Washington av.
 Postoffice, 108-110 Water.
 Potter Arthur B, genl sec Y M C A, bds 202 W Chisholm.
 Potter Block, 125-127 N 2d.
 POTTER BROS (James J and John D), Hardware, Stoves and Farm Implements, 127 N 2d. Tel 120.
 Potter Charles E, removed to Chicago, Ill.
 Potter Miss Emma E, bds 301 W Washington av.
 Potter Frank B, bds 202 W Chisholm.
 Potter Frederick L, foreman, bds 202 W Chisholm.
 Potter James J (Potter Bros), treas Alpena Loan and Building Assn, res 202 W Chisholm.
 Potter John D (Potter Bros), res 301 W Washington av.
 Potter Wm H, pres Alpena Magnetic Sulphur Springs, res 306 W Washington av.
 Potvin Arthur, laborer, bds 536 W Chisholm.
 Potvin Edward, bds 233 Lockwood.
 Potvin Elizabeth (wid Augustus), housekeeper 321 W Chisholm.
 Potvin Miss Elizabeth J, music teacher, 233 Lockwood, bds same.
 Potvin Frank, laborer, bds 536 W Chisholm.
 Potvin Julius, died October, 1892.
 Potvin Miss Lizzie, dressmaker, 359 W Chisholm, res same.
 Potvin Louis, laborer, res 903 Lockwood.
 Potvin Louis, laborer, bds 530 Mill.
 Potvin Rosanna (wid Gelos L), res 536 W Chisholm.
 Potvin Susan (wid Julius), res 233 Lockwood.
 Potvin Treff, laborer, res 1013 Dock.
 Potvin Wm, bds 233 Lockwood.

Steele & Son, AGENTS FOR
BUFFALO • GLUTEN • FEED.
 123 WEST CHISHOLM STREET.

Eddy Bros., { **ROOFING, TIN AND**
SHEET IRON WORK.
 110 E. WASHINGTON AVENUE.

ALPENA CITY DIRECTORY.

177

Powell Charles, laborer, res 1204 Mill.
 Powell Dora, domestic 251 W Washington av.
 Powell Miss May, bds 1204 Mill.
 Power Albert L (Power & Lester), res 116 S 1st. Tel, res 134.
 Power & Lester (Albert L Power, Thomas C Lester), lumber inspectors, The Churchill. Tel 137.
 Powers Thomas, clerk Collins House.
 Pratt B Frank (Harrington & Pratt), res 251 S 2d.
 Pratt Lena, domestic 617 Dock.
 Pray Eben K, laborer, res 1541 Mill.
 Pray Mrs Elizabeth, died February 7, 1893.
 Precour Archibald, bds 533 W Miller.
 Precour Miss Louise, bds 533 W Miller.
 Precour Miss Lydia, bds 615 W Miller.
 Precour Thomas, laborer, res 615 W Miller.
 Precour Xavier, laborer, res 533 W Miller.
 Precour Xavier jr, laborer, bds 533 W Miller.
 Prelop Ernest, sailor, bds 315 S 1st.
 Prelop Frederick, laborer, bds 315 S 1st.
 Prena Anthony, laborer, res 150 E Hueber.
 Prena Elizabeth, domestic 410 Mill.
 Prena Frank, patrolman, res 146 E Hueber.
 Prena Miss Rose, bds 150 E Hueber.
 Presbyterian Church, W Washington av s w cor S 3d.
 Prevost Charles E, laborer, res 900 Mill.
 Prevost Charles M, laborer, res 226 Fair av.
 Prevost John, laborer, res 230 Fair av.
 Prevost Napoleon, laborer, bds 226 Fair av.
 Price Wm L, laborer, res 1023 S 2d.
 Priest Fessenden, carpenter, res 214 W Fletcher.
 Priest Melbourne, barber G W Hydon, res 214 W Fletcher.
 Priest Sylvester, painter, bds 801 Mill.
 Prieur Angeline (wid Frank), bds 310 S 5th.
 Prieur Docithe, laborer, res 323 S 5th.
 Prieur Frederick, fisherman Alpena Fish Co, bds same.
 Prieur Georgiana, bds 310 S 5th.
 Prieur Hannah, waiter Alpena House.

Fine Stationery at E. C. NASON'S
CENTENNIAL BOOK STORE.

Roche & McDougall, { Sanitary Engineers, Plumb-
ers, Steam and Gas Fitters,
107 West Chisholm Street.

178

R. L. POLK & CO.'s

Prieur Joseph, died August 6, 1893.
Prieur Joseph, laborer, bds 310 S 5th.
Prieur Joseph jr, laborer, bds 222 Tawas.
Prieur Miss Mary, dressmaker, 310 S 5th, bds same.
Prieur Oliver, laborer, res 310 S 5th.
Prieur Oliver, watchman, res 222 Tawas.
Prieur Richard, fireman, res 323 S 5th.
Prieur Sophie (wid Joseph), res 222 Tawas.
Prieur Telesphore, laborer, res 310 S 5th.
Prieur Miss Tena, bds 310 S 5th.
Prince Miss Alta D, bds 226 S 1st.
Prince Miss Anna B, bds 11 E Oldfield.
Prince Cecil B, clerk, bds 703 S 1st.
Prince Miss Ethel, bds 430 S 1st.
Prince Frank A, laborer, res 1002 S 2d.
Prince Frederick O, clerk Potter Bros, res 417 S 5th.
Prince Henry W, millwright, res 430 S 1st.
Prince Jacob, clerk A T Rensberry, res 703 S 1st.
Prince Leon L, bookkeeper, bds 703 S 1st.
Prince Levi, carpenter, res 226 S 1st.
Prince Leville, bkkpr Monaghan & Co, bds 703 S 1st.
Prince Melvin, painter, res 322 W Maple.
Prince Wm A, collection clerk Alpena National Bank, bds 430 S 1st.
Probate Court, G M Slusser judge, Court House.
Pruma Jacob, laborer, res 1026 W River.
Pruma John, laborer, res 110 W 12th.
Provensal Felix, res 414 W Miller.
Provensal Joseph, butcher, bds 414 W Miller.
Provensal Mrs Julia, died November 9, 1892.
Provensal Miss Rose, boarding house, 414 W Miller.
Prue Miss Hattie, bds Alpena House.
Prue Miss May, bds Alpena House.
Prue Mitchell, propr Alpena House, 23 1/2 W Chisholm, res same.
Przybyla John, laborer, res 524 W River.
Purrier, *see Poirier*.
Puttkammer Albert, mill hand, bds 508 W Miller.

B. KRAMER, THE NOBBY TAILOR
All Garments Kept in Repair one Year Free of Charge.
114 WATER STREET.

**MARINE MEN AND HEADS OF FAMILIES
BUY YOUR MEATS**

OSTERS and GAME from HARRY J. CLARK, 108 N. 2d St. Phone 116 1-r.

ALPENA CITY DIRECTORY.

179

Puttkammer Charles, laborer, res 309 N 10th.
Puttkammer Frank, mill hand, res w s Dawson 1 n of Monroe.
Puttkammer John, laborer, res 309 N 10th.
Puttkammer John, laborer, res 508 W Miller.
Quinn Manning
Quinby Miss Blanche E, bds 751 State.
Quinby Freeman L, carpenter, res 751 State.
Quinn John, foreman, bds Eagle House.
Quinn John, teamster, bds Eagle House.

Ramplain

Rabior James, teamster, res 832 Sable.
Racette Azilda (wid Samuel), dressmaker, 313 W Miller, res same.
Racette Joseph, carpenter, res 624 W Miller.
Racette Joseph jr, teamster, bds 624 W Miller.
Racette Oliver, laborer, bds 624 W Miller.
Racette Miss Stephania F, clerk G W Kendrick, bds 313 W Miller.
Raddatz Eda C G, domestic 145 S 1st.
Radford John, painter, res 934 State.
Radtke Augustina (wid Ernst), bds 612 Saginaw.
Radtke Charles, laborer, res 602 Saginaw.
Radtke Frederick, laborer, res s s Tawas 1 w of S 10th.
Radusch Pauline (wid Frederick), bds 907 Dock.
Railway Building and Loan Association of Minneapolis, Minn, John C Comfort sec and treas, Wm J Sleator attorney, 221 N 2d.
Rakowski Joseph, laborer, bds 725 W River.
Rambowski Adam, laborer, res 725 Tawas.
Rambowski Frank, laborer, res 313 S 9th.
Rambowski Joseph, laborer, res 1026 W Chisholm.
Ranger Baptiste, laborer, bds 530 Mill.
Ranger Nicholas, laborer, bds 203 W Lake.
Ranowski Mrs Katie, bds 729 W River.



Best Line O ST. PAUL, MINNEAPOLIS,
Chicago or St. Louis E Black Hills and Pacific Coast.

Alpena Iron Works, **ALL KINDS OF**
SPECIAL MACHINERY
HORSE-POWERS AND ENGINES.

—C. E. WARREN, Proprietor.—

180

R. L. POLK & CO.'S

Ranowski Mary (wid Joseph), res 729 W River.
 Raonbie Lucy (wid Edward), bds 101 Long Lake av.
 Rasmussen Ole, trimmer, res 303 W Alfred.
 Rattlie Frederick, mason, res 203 Fair av.
 Ratty Desire, bds 914 Merchant.
 Ratty John, laborer, bds 914 Merchant.
 Ratty Miss Maria, bds 914 Merchant.
 Ratty Mrs Sarah, res 914 Merchant.
 Rayburn Elizabeth (wid Robert), res 417 S 2d.
 Rayburn Miss Eva, bds 417 S 2d.
 Rayburn Frederick W, farmer, bds 417 S 2d.
 Rayburn Miss Jennie, bds 417 S 2d.
 Rayburn Miss Lillie, bds 417 S 2d.
 Rayburn Miss Margaret H, tchr Central School, bds 417 S 2d.
 Rayburn Robert H, county treasurer, Court House, bds 417 S 2d.
 Raymond Alexander, res 331 W Fletcher.
 Raymond Eugene, laborer, bds Globe Hotel.
 Raymond Royal D, lumberman, bds 126 E Dunbar.
 Raznoska Mary R, waiter Globe Hotel.
 Reaume Frank, laborer, res s s Sable 2 w of S 11th.
 Reaume Israel, laborer, res 201 W Fletcher.
 Rebka Albert, laborer, bds 509 Tawas.
 Rebka Herman, laborer, bds 509 Tawas.
 Rebka Rudolph, laborer, bds 509 Tawas.
 Rebka Miss Theresa, bds 509 Tawas.
 Rebka Wm, laborer, res 509 Tawas.
 Reddick David, confectioner, 529 Walnut, res same.
 Redman Theodore, turner, res 334 W Lake.
 Reed, *see also Reid*.
 REED ARTHUR T, Propr Alpena Journal, 121 E Chisholm, res 214 Tuttle.
 Reed James M, electrician, res 824 W Chisholm.
 Reed James W, boarding house, 242 E River.
 Reed John L, warehouseman, res 134 E Oldfield.
 Reed Joseph H, sawyer, res 433 W Washington av.
 Reed Matthew, lineman Alpena Electric Light Co.
 Reed Wm M, laborer, res 315 Tuttle.

KINSEL BROS., PRESCRIPTION
DRUGGISTS

BECK MALTING and BREWING CO., BEER
MNFRS. OF PILSENER EXPORT
SHERBET, BIRCH BEER, GINGER ALE, Etc.

ALPENA CITY DIRECTORY.

181

Reeves Harold M, agt D, B C & A R R, bds 322 S 2d.
 Regault Peter, bds 533 Long Lake av.
 Register of Deeds Office, Charles Noack register, Court House.
 Reid, *see also Reed*.
 Reid Alexander, laborer, res 424 Tawas.
 Reid Lizzie, domestic 638 W Washington av.
 Reid Robert A, removed to Detroit, Mich.
 Reil Charles, laborer, bds 530 Mill.
 Reinke Joseph, res 135 E Oldfield.
 Reinke Joseph L (Reinke & Lyons), bds 131 E Oldfield.
 Reinke Paul, removed to Ashland, Wis.
 Reinke & Lyons (Joseph L Reinke, Charles L Lyons), grocers, 901 W Chisholm.
 Reinschefski Thomas, laborer, res 215 N 12th.
 Reneau Antoine, laborer, res 900 Mill.
 Reneau Thomas, driver Alpena Lime Works and Stone Quarry, bds 900 Mill.
 Reneaud Antoine, laborer, res n s Adams 1 e of Albert.
 Renoski Annie, laundress Sherman House.
 Rensberry Alexander T, grocer, 715 S 1st, res 727 same.
 Rensberry Miss Sara, res 513 Beech.
 Revell Henry, fisherman, bds American House.
 Reville Joseph, blacksmith, res 227 E Chisholm.
 Revoir Adolph, teamster, bds Avery's boarding house.
 Rex August, longshoreman, res 922 Mill.
 Rex Christian, laborer, res 723 Mill.
 Reynolds Charles H, jeweler, 117 N 2d, res 112 Hitchcock.
 Reynolds Cowell, log scaler, res 903 W Chisholm.
 Reynolds Jane (wid Ezekiel F), removed to Petoskey, Mich.
 Rhinowski Catherine, laundress, res 729 W River.
 Ribble Anthony, drayman, res 906 State.
 Ribble David J, laborer, res 806 State.
 Ribble Ellen E, bds 817 W Chisholm.
 Ribble Maude, bds 906 State.
 Rice Albert C, foreman, res 225 S 1st.
 Rice Alice (wid Charles H), boarding house, 130 Hitchcock.
 Rice Arthur D, bookkeeper, bds 519 S 3d.

W. E. Rogers, { Farming Lands in the Counties of Alpena,
 Alcona, Montmorency and Presque Isle.
 Echo Block, 119 East Chisholm Street

Lots for Sale. O. L. PARTRIDGE,

116 E. CHISHOLM.

182

R. L. POLK & CO.'S

Rice Charles O, architect, 124 N 2d, res 816 S 3d.
 Rice Miss Florence, bds 130 Hitchcock.
 Rice Fred A, county surveyor, 100 N 2d, res 121 E Maple.
 Rice Herbert, student, bds 519 S 3d.
 Rice James M, scaler, res 519 S 3d.
 Rice Lillie M, printer Alpena Pioneer, bds 130 Hitchcock.
 Rice Miss Mamie, bds 130 Hitchcock.
 Rice Miss Nellie, bds 130 Hitchcock.
 Rice Peter P, mason, res 203 W Lake.
 Richard Philip, laborer, res 410 S 7th.
 RICHARDS JOHN, Wines, Liquors, Imported and Domestic Cigars, 341 Dock, res 442 Tawas. (See p 51.)
 Richardson Charles W, horse dealer, res 615 S 3d.
 Richardson Miss Clara M, bds 241 State.
 Richardson Elizabeth (wid George), res 106 Hitchcock.
 Richardson Frank A, collector, bds 241 State.
 Richardson Frederick L, bkkpr Albert Pack, res 241 State.
 Richardson Joseph F, machine hand, res 418 S 1st.
 Richardson Miss Libbie, bds 615 S 3d.
 Richardson Mary A (wid Richard M), res 220 W Lewis.
 Richardson Miss Maude, bds 241 State.
 Richardson Willard D, teamster, res 331 W Mirre.
 Riebenack Frederick H, lumber inspector, 101 E Water, res 710 State.
 Riecks Wm F, foreman, res 211 W Lake.
 Rietzler Charles, tailor, bds 219 Fair av.
 Riley Albert, laborer, bds 216 W Fletcher.
 Riley James, lumberman, bds Eagle House.
 Riley Jasper, laborer, bds 216 W Fletcher.
 Riley John, mason, res 216 W Fletcher.
 Riley Miss Nellie, bds 216 W Fletcher.
 Riley Wm, blacksmith, res 1433 Mill.
 Riley Wm, brakeman, bds Exchange Hotel.
 Ripley Miss Agnes M, music teacher, 905 W Washington av, bds same.
 Ripley Alfred G, res 905 W Washington av.
 Ritchie James, veterinary surgeon, Culligan blk, bds Alpena House.

James E. Field & Co. Drugs, Paints
 • and Oils. •
 119 N. SECOND ST.

Archie McInnis, { Blacksmithing in all its Branches. Agent for all kinds of Agricultural Implements. -112 SOUTH THIRD STREET.-

ALPENA CITY DIRECTORY.

183

Rivers Nelson, hostler, 306 W Washington av.
 Riverside Park, John A Kunath propr, 1132 W Chisholm.
 Rivet Gilbert, laborer, res 212 N 14th.
 Rivet Simeon, laborer, bds 212 N 14th.
 ROACH DENNIS J, Choice Wines and Liquors, Imported and Domestic Cigars, 113 E Chisholm, rms same.
 Roach John, laborer, rms s.w cor River and 3d.
 Robarge George, laborer, res 604 Long Lake av.
 Roberts Miss Alice R, bds 619 S 8th.
 Roberts Miss Eleanor R, bookkeeper, bds 619 S 8th.
 Roberts Ellen (wid Wm), bds 619 S 8th.
 Roberts Harold J, bds 619 S 8th.
 Roberts Miss Hester M, bds 619 S 8th.
 Roberts Miss Maria, dressmaker, bds 167 S 1st.
 Roberts Wm J, janitor Court House, res 619 S 8th.
 Robertson George, lumberman, bds American House.
 Robins Isaac N, removed to Rogers City, Mich.
 Robins John W, laborer, res 321 W Oldfield.
 Robins Lloyd H, laborer, bds 321 W Oldfield.
 Robinson Miss Catherine M, music teacher, 313 W Chisholm, bds same.
 Robinson Miss Edith, res 1306 Dock.
 Robinson Edward, sawyer, res 313 W Chisholm.
 Robinson George A, traveling agt, res 119 W Miller.
 Robinson George J, capitalist, res 125 State.
 Robinson Miss Gertrude, bds 232 Tuttle.
 Robinson Henry M, died August 30, 1893.
 Robinson Kate, music teacher, bds 313 W Chisholm.
 Robinson Rosa, clerk G W Thwaite, bds 232 Tuttle.
 Roche Mary (wid John), res 209 W Dunbar.
 Roche Peter, laborer, res 610 W Lake.
 Roche Wm J (Roche & McDougall), bds 209 W Dunbar.
 ROCHE & McDOUGALL (Wm J Roche, John E McDougall), Plumbers, Steam and Gasfitters, 107 W Chisholm. (See left top lines.)
 Rochon Levi, boomhand, res 1109 W Chisholm.
 Rochon Miss Selina, bds 725 S 3d.
 Rockwell Samuel, blacksmith, bds American House.

Best Line **ST. PAUL, MINNEAPOLIS,**
 Burlington **Chicago or**
 Route **St. Louis** **Black Hills and Pacific Coast.**

THE DUNLOP DENTAL CO.

OFFICE HOURS:
8 to 12 A. M., and
1.30 to 5.30 P. M.
Rooms 1, 2 and 3
• Davison Block. •

184

R. L. POLK & CO.'S

Rode Isidor, cigarmaker Jacob Levyn, bds 311 S 1st.
Roe Elizabeth (wid John), res 911 S 8th.
Roe Samuel, farmer, res 915 S 8th.
Roeschke Herman, laborer, res 1121 W River.
Rogers Abiatha, laborer, res 134 E Dunbar.
Rogers Alfred W, bill poster, res 333 Tawas.
Rogers Ernest, woodsman, bds Union House.
Rogers John, bds 134 E Dunbar.
Rogers Thomas, barnman J E Denton, res 308 N 4th.
Rogers Wm, filer, res 303 S 4th.
Rogers Wm, laborer, res 333 Tawas.
ROGERS WM E, Real Estate and Collections, Echo Block,
119 E Chisholm, res 315 W Washington av. (See right
bottom lines.)
Roggenbuck Anthony, laborer, res 1126 W River.
Rogowiak Lawrence, laborer, res 330 N Beebe.
Rohloff Mary (wid Frederick), res 130 Tuttle.
Roller Skating Rink, George F McRae propr, E Chisholm
e of State.
Rooney Edward, laborer, res 1241 W River.
Rooney Miss Laura, bds 1241 W River.
Rooney Miss May, bds 1241 W River.
Root Frank M, teacher Central School, res 324 S 1st.
Rose Miss Amelia, res 628 W Miller.
Rose Mrs Jane, dressmaker, res 200 Long Lake av.
Rose Miss Julia, bds 628 W Miller.
Rose Miss Salina, bds 628 W Miller.
Rose Sophia (wid Gilbert), bds 532 Minor.
Rose Tena, domestic 506 W Washington av.
Rosebury Julia, domestic 114 E Dunbar.
Roshier Robert R, laborer, res 307 Lockwood.
Roshier Wm S, laborer, bds 307 Lockwood.
ROSS ALEXANDER E, Principal Alpena Commercial
and Teachers' Institute, 203 W Washington av, res
422 State. (See left top lines.)
Ross James, laborer W A Cockley, res 329 Lockwood.
Ross Mrs Jennie, bds 424 Tawas.
Ross Joseph H, sawyer, res 329 Lockwood.

For Hardware, **STOVES**
and FARM IMPLEMENTS,
to F. W. HAGEN, 353
Dock St.

FRANK C. HOLMES, • BUTTER, EGGS, FRUITS AND VEGETABLES.

ALPENA CITY DIRECTORY.

185

Ross Miss Leonore M, clerk Hawley & Fitzgerald, bds 203
W Washington av.
Ross Miss Mamie W, printer Evening Echo, bds 203 W
Washington av.
Ross Mary (wid Alexander), bds 324 Tawas.
Ross Robert, laborer, res 233 Cavanaugh.
Roth Isadore, cigarmaker, bds 311 S 1st.
Roth Rose (wid Philip), bds 311 S 1st.
Rothfuss Olive, tailoress Block & Konjora, bds 633 Lock-
wood.
Rouleau Angele (wid Peter), res W Lake s e cor Commer-
cial.
Rouleau Miss Anna, teacher, bds 430 W Miller.
Rouleau Miss Annie, clk G Darvean & Co, bds 419 Sable.
Rouleau Edward, laborer, res 308 W Miller.
Rouleau Frank, laborer, res 523 Dock.
Rouleau Frank B, laborer, res 112 W Clark.
Rouleau Frank E, fisherman, res 523 Dock.
Rouleau Louis, grocer, 430 W Miller, res same.
Rouleau Miss Mary (George Darvean & Co), bds 419 Sable.
Rouleau Peter, mill hand, res W Lake s e cor Commercial.
Rouleau Peter jr, laborer, bds s e cor Lake and Commercial.
Rouleau Miss Zelia, dressmaker, 523 Dock, bds same.
Rouleau Miss Zelphida, bds 430 W Miller.
Rouse Miss Ella, dressmaker, bds 124 W Lake.
Rouse Miss Emma, dressmaker, bds 124 W Lake.
Rouse George A, sailor, bds 124 W Lake.
Rousseau Bartholomew, longshoreman, bds 234 W River.
Rousseau Jean, laborer, bds 116 S 3d.
Rousseau Louis, laborer, res 124 W Lake.
Rousseau Miss Mary J, bds 313 W Clark.
Rousseau Octave, longshoreman, res 313 W Clark.
Rousseau Miss Philomene, bds 124 W Lake.
Rousseau Miss Selina, confectioner, 123 N 10th, res same.
Rowe Frank, laborer, bds Globe Hotel.
Roznowski Frank, laborer, res rear 907 W River.
Roznowski George, laborer, res 907 W River.
Roznowski John, laborer, res 909 W River.

SCHOOL BOOKS AND
SCHOOL SUPPLIES AT **E. C. NASON'S**

Alpena Mattress Co.,

Dealers in FEATHERS and Man-
ufacturers of FINE BEDDING.
Cor. Tawas and Seventh Sts.

186

R. L. POLK & CO.'S

Roznowski Miss Mary, bds 907 W River.
Roznowski Michael, laborer, res 907 W River.
Rozon Joseph, laborer, res 412 Saginaw.
Ruby Adolphus D., laborer, res 320 E Wisner.
Rucinski Alexander, bds 118 Minor.
Rucinski John, laborer, res 118 Minor.
Rucinski Joseph, laborer, res 118 Minor.
Rudd Adele S (wid Bryant), res 127 E Dunbar.
Rudd Frank D, bds 127 E Dunbar.
Rudd Miss Genevieve M, bds 127 E Dunbar.
Rudd Miss Gertrude L, bds 209 Sable.
Rudd Jennie, domestic 403 S 2d.
Rudi Herman, laborer, res 151 E Birch.
Rudoff Albert, bartender, bds 1020 Mill.
Rudoff Frank, blacksmith, res 1020 Mill.
Rudoff Miss Rose, bds 1020 Mill.
Rudolph Adam, laborer, bds 133 E Miller.
Rudolph Augusta (wid August), res 133 E Miller.
Rudolph Miss Mary, bds 133 E Miller.
Ruell Albert, laborer, res 513 Pine.
Ruell Edward E, police sergeant, res 225 E Baldwin.
Rufus Miss Olive, tailoress, bds 633 Lockwood.
Rumleki Joseph, laborer, res 28 W River.
Runnells John C, bkkpr M N Bedford & Co, res 422 Mill.
Russell Miss Agnes, bds 248 E River.
Russell Charles A, laborer, res 824 W Washington av.
Russell James, laborer, res 515 Cedar.
Russell James, laborer, res 248 E River.
Russell John, laborer, bds 248 E River.
Russell Matthew, laborer, bds 248 E River.
Ruski Peter, laborer, res 610 W Lake.
Rustand Andrew, laborer, res 117 E Norwegian.
Rutherford Grant S, traveling agent, res 322 State.
Rutledge James C, constable, res 815 S Third.
Ryan Ann (wid John), res 106 N 2d.
Ryan Daniel, boomhand, res 208 Minor.
Ryan Miss Mary, milliner, bds 106 N 2d.
Ryan Patrick J, news agent, res 615 W Chisholm.

• LIME, HAIR, BRICK, • **R. COLLINS,**
Plaster Paris, Fire Clay, 151 WATER STREET.

PLACE YOUR BUSINESS WITH PATERSON & SMALL,

114 SECOND STREET. . . . TELEPHONE 135.

ALPENA CITY DIRECTORY.

187

Ryan Thomas, foreman, res 113 S 5th.
Ryan Thomas D, boomman T B R Boom Co, bds Eagle
House.
Ryan Timothy J, tailor J K Cohen, bds 106 N 2d.

S

Sabourin Alfred, laborer, res 325 Tawas.
Sabourin Alfred jr, butcher Cleophas LeBlanc, bds 325
Tawas.
Sabourin Edward, shingle packer, bds 325 Tawas.
SAGINAW, BAY CITY AND ALPENA LINE OF
Steamers, Albert Male Agent, Dock rear 123 Water.
STE ANNE'S FRENCH CATHOLIC CHURCH, Rev
Charles H Dequoy Pastor, 325 W Chisholm.
Ste Anne's French Catholic School, 325 W Chisholm.
ST BERNARD'S CATHOLIC CHURCH, Rev T D
Flannery Pastor, cor 5th and Chisholm:
St Bernard's Catholic School, 324 W Chisholm.
St Charles Adalord, laborer, bds 322 W Oldfield.
St Charles Aglae (wid John B), res 322 W Oldfield.
St Charles Albert, laborer, res 307 S 6th.
St Charles Charles, laborer, res 1135 W Chisholm.
St Charles Desire, sawyer, bds 322 W Oldfield.
St Charles Docithe, laborer, bds 322 W Oldfield.
St Charles Miss Elise, dressmaker, 322 W Oldfield, bds same.
St Charles Miss Emma, bds 1135 W Chisholm.
St Charles Emma A, domestic 127 W Miller.
St Charles Miss Octavie, bds 322 W Oldfield.
St John's Hall, 203 W Chisholm.
St John Warren, laborer, res 302 Minor.
St Lawrence Joseph, laborer, res 710 S 9th.
St Mary's Polish Catholic Church, Dock s e cor Miller.
St Mary's Polish Catholic School, s s E Miller 2 e of Dock.
St Onge Elizabeth (wid Xavier), bds 710 Sable.
St Onge Louis T, meats, 525 W Chisholm and 602 W Mil-
ler, res 710 Sable.
St Paul's German Lutheran Church, 723 S 2d.



Best Line **O ST. PAUL, MINNEAPOLIS,**
Chicago or **E Black Hills and Pacific Coast.**
St. Louis

**TAKB } CHICAGO & GRAND TRUNK RY.
THE } For all Points EAST and WEST.**

188

E. L. POLK & CO.'S

St Paul's German Latheran School, n s W Mirre bet S 2d and S 3d.
 St Peter Joseph, removed to Grand Rapids, Mich.
ST PETER SAMUEL, Bazaar; Dealer in Stationery, Crockery, China, Toys and Tinware, 125 W Chisholm, res 151 E Hueber. (See p 49.)
 St Sauveur Stephen, lumberman, bds 105 Long Lake av.
 Salisbury Llewellyn A, mgr bottling dept Beck Malting and Brewing Co, res 420 W Oldfield.
 Salvation Army Barracks, 108 E Chisholm.
 Sanborn Alonzo, foreman, res 122 E Lewis.
 Sanborn Wm H, salesman, bds 125 S 3d.
 Sanderson Miss Alberta, bds 501 State.
 Sanderson Bart H, carpenter, res 944 State.
 Sanderson Rev Gabriel, res 501 State.
 Sanderson George, bds 501 State.
 Sanderson Thomas O, watchman Excelsior Works, res 510 Walnut.
 Sandham Thomas (W H Davison & Co), res 119 W Lewis.
 Sanford Charles H, carpenter, bds 907 Merchant.
 Sanford Martha (wid Stephen), res 907 Merchant.
 Sanford Miss M Rose, bds 907 Merchant.
 Sanford Wm A, sawyer, bds 907 Merchant.
 Sans Charles E, florist, 122 W White, res same.
 Santello Mary, waiter Eagle House, bds same.
 Sarasin Gilbert, laborer, res 420 W Chisholm.
 Savalin Annie (wid John), res 219 Catherine.
 Sayen Alexander, laborer, bds 323 S 5th.
 Sayen Hermine (wid Sylvester), res 323 S 5th.
 Sayen Joseph, laborer, bds 323 S 5th.
 Sayen Telesphore, laborer, bds 323 S 5th.
 Sayen Thomas, laborer, bds 323 S 5th.
 Sayres John, laborer, bds American House.
 Scarff Wm, barnman D D Hanover, bds 312 S 8th.
 Schabel Augustus F, longshoreman, bds 315 S 1st.
 Schadig Augusta, domestic Harry J Clark.
 Schankin Victor, longshoreman, res 1134 Mill.
 Schatkowski Thomas, laborer, res 1028 W Chisholm.

**TAKB } CHICAGO & GRAND TRUNK RY.
THE } For all Points EAST and WEST.**

**BECK MALTING CHOICE National Export,
& BREWING CO., GOODS. The QUEEN OF BEERS.**

ALPENA CITY DIRECTORY.

189

Scheff Andrew, laborer, res 120 S 7th.
 Scheffler Frederick, mason, res 120 E Maple.
 Scheffler Otto, barber, bds 120 E Maple.
 Schenke Michael, laborer, res 316 Tuttle.
 Scheurnacher Wm, bds o s Long Lake av near limits.
 Schiller Edward, laborer, res 313 W Mirre.
 Schmalz John, beer pdlr Pioneer Brewing Co, res 214 S 10th.
 Schmanski, see *Shemanski*.
 Schmeader Nicholas, boom hand, res 707 Long Lake av.
 Schmidt, see also *Smith*.
 Schmidt Charles, farmer, res 117 E Hueber.
 Schmidt Charles, laborer, res 134 E Campbell.
 Schmidt John, laborer, res 328 Minor.
 Schmidt Martha C (wid Wm), res 117 E Hueber.
 Schneider Adolph, laborer, res 1320 Mill.
 Schneider Adolph, longshoreman, res 148 E Birch.
SCHNEIDER ALBERT E, Baker and Confectioner; Special Attention to Marine Trade, 124 Water, res same.
 Schneider Miss Albertina, res 1136 Mill.
 Schneider Mrs Johanna, died January 8, 1893.
 Schoepflin Miss Augusta I, teacher Lockwood School, bds 213 E Dunbar.
 Schoepflin John G, shoemaker Philip Mahan, res 213 E Dunbar.
 Schomer John, harnessmkr Mrs S E Hutton, res 509 State.
 Schroeder Conrad, shoemkr Masters & Barrett, res 907 Lockwood.
 Schrader Edward, barber, 131 W River, res 115 E Mirro.
 Schrader Miss Emma, bds 619 Dock.
 Schrader Wm, laborer, bds 907 Lockwood.
 Schreiber Louis, laborer, res 232 Minor.
 Schroeder Augustus, res 937 S 3d.
 Schroeder Ferdinand, laborer, bds 315 W Fletcher.
 Schryer Miss Florence, bds Wm Schryer.
 Schryer Wm, carpenter, res n s W Campbell 1 w of S 4th.
 Schubert Charles, sawyer, res 422 S 7th.
 Schulke Charles, laborer, res 315 Cavanaugh.

**W. E. Rogers, } REAL ESTATE AGENT
Echo Block, 119 East Chisholm Street.**

REAL ESTATE, O. L. PARTRIDGE, 116 E. CHISHOLM.

190

R. L. POLK & CO.'S

Schulke Charles, laborer, res 1023 W River.
Schulke Gustav, laborer, res 124 E Clark.
Schulke Rudolph E, laborer, bds 124 E Clark.
Schultz Charles C, boarding house, 315 S 1st.
Schultz George, laborer, res 1405 Mill.
Schultz Herman, laborer, res 409 Dawson.
Schultz Ida, domestic Globe Hotel.
Schultz John, laborer, res 818 Sable.
Schultz Joseph, laborer, res 242 E Campbell.
Schultz Miss Katie, clerk, bds 315 S 1st.
Schwabe John, laborer, res 510 Beech.
Schwanaky Christian, butcher C D McKinzie, res s w cor
5th and Saginaw.
Schwartz Miss Antonia, bds 909 S 4th.
Schwartz Frederick, driver, res 909 S 4th.
Schwartz Frederick jr, clk Muellerweiss & Co, bds 909 S 4th
Scott Addie, domestic 257 State.
Scott Alexander, patrol, res 228 Tuttle.
Scott Douglas, lumber scaler, res 525 S 3d.
Scott Frank D, student, bds 525 S 3d.
Scott George, longshoreman, res 1113 Mill.
Scott Hattie, domestic 163 S 1st.
Scott Henry, laborer, bds American House.
Scott Irwin, photo enlarger, 702 S 3d, res same.
Scott Miss Jennie, bds 113 S 9th.
Scott John R, student, bds 113 S 9th.
Scott Richard, laborer, res 113 S 9th.
Seaman Ami L, physician, 103 S 2d, res same.
Seaman Charles E, student, bds 315 S 3d.
Seaman James L, tinner, res 411 Sable.
Seaman Miss Margaret A, bds 315 S 3d.
Seamann Nettie, domestic 615 S 3d.
Seare Frank, carpenter, res 211 N 14th.
Seare Frank jr, laborer, bds 211 N 14th.
Secrist Wm A (Secrist & McGuire), res 222 S 2d.
Secrist & McGuire (Wm A Secrist, J Frank McGuire),
physicians, 103 N 2d. Tel 37.
Sedergren Enoch, laborer, res 1111, Dock.

James E. Field & Co. Stationery and
Wall Paper.
119 N. SECOND ST.

C. B. Warren, Propr. ALPENA IRON WORKS, Brass and Iron Founders. —GIVE US YOUR BUSINESS.—

ALPENA CITY DIRECTORY.

191

Seguin Arthur, laborer, res 505 S 6th.
Seguin Miss Celeste, bds 516 Lockwood.
Seguin Emil, shingle splitter, bds 320 Tawas.
Seguin Miss Emily, bds 320 Tawas.
Seguin Hyacinthe, laborer, res 516 Lockwood.
Seguin James, foreman, res 1110 W River.
Seguin Joseph, laborer, res 320 Tawas.
Seguin Joseph E, clk C A McGregor & Co, bds 320 Tawas.
Seguin Leah, waiter Alpena House, bds same.
Seguin Miss Mary J, bds 516 Lockwood.
Seguin Miss Mary L, bds 516 Lockwood.
Seguin Oscar, clerk John Weber, bds 516 Lockwood.
Seguin Peter F, printer Evening Echo, res 215 Lockwood.
Seibert John, cook, res 806 Dock.
Selevsky John A, laborer, res 114 E Campbell.
Selevsky Miss Louisa, bds 114 E Campbell.
Sellick Denton, cooper, bds 214 Tuttle.
Selonke Julius M, sawyer, res 914 Dock.
Sempowski George, mill hand, res 335 N Beebe.
Sennott John, carpenter, bds American House.
Sepull, *see Czypull*.
Sexsmith David H, laborer, res 123 W Beebe.
Seymour Isabella (wid Anthony A), res 904 Mill.
Seymour Walter, chore boy American House.
Seymour Walter M, express messenger, res 521 W Fletcher.
SHANNON GEORGE A (H Holt & Co), Pres Alpena
Excelsior Co, Furniture Dealer and Undertaker, 103-
105 S 2d, res n e cor Chisholm and S 1st. Tel 98.
Shannon Miley, boomhand, res 302 N 10th.
Sharbone, *see Charbonneau*.
Shatiz Bertha, laundress The Churchill laundry.
Shaw Harry, laborer, bds Union House.
Shaw John, laborer, bds Union House.
Shaw Levi, laborer, res 408 W Oldfield.
Shaw Miss Theresa, bds 203 W Washington av.
Shea Thomas G, boomhand, res 334 W Oldfield.
Sheff Andrew J, laborer, res 120 S 7th.
Sheff John M, sawyer Dyer Wilson, res 216 Plains.



Best Line **O ST. PAUL, MINNEAPOLIS,**
Chicago or **E Black Hills and Pacific Coast.**
St. Louis

FOR TRAINING TEACHERS,

ALPENA COMMERCIAL AND TEACHERS' INSTITUTE.

192

R. L. POLK & CO.'S

Shefferman Andrew, printer Alpena Argus, res 900 S 3d.
Shell James, lumberman, res 929 W Washington av.
Shell Thomas, hostler, 511 S 3d.
Shelley Emil, laborer, res 511 W Miller.
Shemanski Anthony, laborer, res 923 W River.
Shemanski John, laborer, res 311 S 9th.
Shepardson Elizabeth (wid Seymour), bds Arthur Wilkinson.
Sheppard Win M, laborer W A Cockley, bds 507 Walnut.
Sheridan John P, printer Evening Echo, bds 212 Plains.
Sheridan Thomas, laborer, res 212 Plains.
SHERIFF'S Office, County Jail.
SHERMAN HOUSE, John D McDonald Propr, 217 W Fletcher. Tel 42. (See p 6.)
Shipton John, locksmith, 141 Water, rms same.
Shook Joseph H, teamster, res 435 Sable.
Shook Wm, laborer, res 214 W Fletcher.
Showers Lawrence, sailor, bds 327 W Maple.
Showers Spencer, carpenter, res 327 W Maple.
Shroeder, see Schroeder.
Siebolt Theodore, carpenter Gebhardt, Morrow & Co, res 204 W Mirre.
Sietek Joseph, laborer, res 233 Minor.
Sietler Joseph, laborer, bds 315 W Fletcher.
Silverdale John, lumberman, bds American House.
SIMMONS ANDREW J, County Clerk, Court House, res 403 W Washington av.
Simmons Miss Belle, bds 403 W Washington av.
Simmons John L, laborer, bds 114 Elizabeth.
Simmons Miss Kate, bds 403 W Washington av.
Simmons Miss May, bds 403 W Washington av.
Simmons Richard C, engineer, bds Alpena House.
Simmons Win, car repairer D, B C & A R R, res 114 Elizabeth.
Simons Agnes, domestic 220 W Dunbar.
Simons Reuben, farmer, res 334 Tawas.
Simonson C Wm, land looker, Masonic Blk, res 517 S 2d.
Simpson Bart, clerk of B Tackabury, bds Washington av.

Steele & Son, } **WHOLESALE PRODUCE AND**
} **COMMISSION MERCHANTS.**
} **123 WEST CHISHOLM STREET.**

Eddy Bros., { **Steam and Hot Air Heating.**
} **110 E. WASHINGTON AVENUE.**

ALPENA CITY DIRECTORY.

193

Simpson John, mill hand, res 309 W Miller.
SINABERG JULIUS, Merchant Tailor, Dyer and Scourer and Repairing, 111 N 2d, res 221 W Washington av. (See p 51.)
SINCLAIR COMPANY, Dry Goods, Masonic Block, 117 S 2d.
Sinclair George (Sinclair Company), bds The Churchill.
Sinclair John (Sinclair Company), res 505 S 2d.
Sine Addie, domestic 538 W Washington av.
Sintzel Louis, bds 137 E Washington av.
Sisson Frank P (Sisson & Culley), res 236 W Fletcher.
Sisson & Culley (Frank P Sisson, James Culley), saloon and restaurant, 221 N 2d.
Sisters of Charity, res 322 W Chisholm.
Skelley John, farmer, res 206 S 5th.
Skibinski Michael, laborer, res 232 Minor.
Skrimshaw Wellington, laborer, bds 1122 S 2d.
Sleator Win T (O'Brien & Sleator), res 116 State.
Slee Clara (wid Wm), res 460 State.
Slee Miss Mamie, bds 460 State.
Sloan Miss Cordelia, dressmaker, 234 Lockwood, bds same.
Slusser George, lineman Hose Co No 1, res 221 W Chisholm.
Slusser George M, judge of probate, Court House, res 233 W Lewis.
Slusser Miss Nellie, bds 233 W Lewis.
Small Miss Cora, prin Cass School, bds 433 State.
Small James H, bds 433 State.
Small James W (Paterson & Small), res 433 State.
Small Parker H, filer, res 415 S 1st.
Smegelski Lawrence, laborer, res 1401 Mill.
Smith Alfred W, engineer, res 410 S 1st.
Smith Andrew, sailor, bds 119 E Miller.
Smith Charles E, carpenter, bds 455 State.
Smith Charles H, carpenter, res 228 Tawas.
Smith Christian, longshoreman, res 617 Long Lake av.
Smith Coleman, sailor, bds 119 E Miller.
Smith Earl S, hostler, bds 309 S 4th.

ARTIST MATERIALS & **E. C. NASON'S**
AND SHEET MUSIC & **CENTENNIAL BOOK STORE.**

Roche & McDougall, { We Make a Specialty of
Heating and Ventilating
Public and Private Build-
ings. 107 W. Chisholm St.

194

R. L. POLK & CO.'S

Smith Mrs Elizabeth, res S 4th s e cor W Maple.
Smith Felix, laborer, res 1110 Mill.
Smith Frederick, laborer, res 306 W Fletcher.
Smith Frederick, laborer, bds 120 E Oldfield.
Smith George E, carpenter, res 455 State.
Smith Miss Gertrude E, bds 410 S 1st.
Smith Harry, laborer, bds Mrs Elizabeth Smith.
Smith Harry, filer, res 1556 Mill.
Smith Miss Ida J, teacher Baldwin School, bds 455 State.
Smith Ira, carpenter, res 309 S 4th.
Smith James, laborer, res 309 S 7th.
Smith Jehu, laborer W A Cockley, res 523 Walnut.
Smith John, laborer, res W Beebe n e cor Commercial.
Smith John, sailor, bds 119 E Miller.
Smith John A, boomhand, res 814 State.
Smith John P, died June 24, 1893, aged 54 years.
Smith Joseph, laborer, bds Eagle House.
Smith Joseph jr, laborer, bds Eagle House.
Smith Lena (wid John P), res 121 W Lake.
Smith Lewis H, boomhand, bds 309 S 4th.
Smith Miss Lizzie, bds 617 Long Lake av.
Smith Lucy (wid Obed), res 115 E Fletcher.
Smith Mary, cook American House.
Smith Matthew, lumberman, bds Eagle House.
Smith Michael, blacksmith Robert Napper, res 606 Sable.
Smith Miss Rachel J, bds 523 Walnut.
Smith Ralph C, bookkeeper, bds 412 S 4th.
Smith Renben, sailor, bds 119 E Miller.
Smith Miss Syra J, teacher Central School, bds 153 State.
Smith Thomas J, laborer, bds 523 Walnut.
Smolenski Bruno, laborer, bds 500 Dawson.
Smolenski Frank, laborer, bds 500 Dawson.
Smolenski Julius, laborer, res 500 Dawson.
Snowden John jr, teamster, bds 409 Tuttle.
Snowden John C, laborer, res 409 Tuttle.
Snowden Thomas C, laborer, bds 409 Tuttle.
Snyder Miss Anna, dressmaker, bds 111 Lockwood.
Snyder Edward, sexton, res 111 Lockwood.

B. KRAMER, Importer of Woolens, Cloths and Cassimeres.
All Garments Kept in Repair One Year Free of Charge.
114 WATER STREET.

HARRY J. CLARK, FOR MEATS,
AND OYSTERS AND GAME.
108 N. Second St. 'Phone 116 I-R.

ALPENA CITY DIRECTORY.

195

Snyder Lizzie, domestic 224 E River.
Snyder Millie, domestic 214 E River.
Snyder Mrs Rebecca A, dressmkr, 111 Lockwood, bds same.
Sobeck Thomas, laborer, res 713 W River.
Socia Catherine, domestic 220 S 1st.
Socia Mary, domestic 182 State.
Solomon Miss Amelia M, clerk Myer Wolff, bds 116 S 3d.
Solomon Thomas, clerk Wm Manion, bds 116 S 3d.
Soltysiak John, laborer, res 1622 Mill.
Spain May (wid Wm M), bds 234 Tawas.
Spaulding Leon, inmate County House.
Speck Louis, barn boss G N Fletcher & Sons, bds Eagle House.
Speechly George G, lumber, res 637 W Washington av.
Spencer Miss Louise, retoucher J M Dafoe, bds 121 E Washington.
Spens Edward C, druggist, 404 Dock, res 208 E Campbell. Tel 9-5 r.
Spens Wm, clerk E C Spens, bds 208 E Campbell.
Spicer Albert, molder Alpena Industrial Works, bds 922 S 4th.
Spicer Charles T, engineer, res 922 S 4th.
Spicer Miss Elizabeth, bds 922 S 4th.
Spicer Frank, helper, bds 922 S 4th.
Spicer James, fireman, res 318 W Maple.
Spicer John W, laborer, bds 922 S 4th.
Spicer Miss Maggie, teacher, bds 922 S 4th.
Spindler Bertha, domestic 627 S 3d.
Splitt Michael, laborer, res 512 W River.
Splitt Stephen, laborer, res 125 E Clark.
Spors August, laborer, res 612 Saginaw.
Spratt Miss Alice M, died June 7, 1892.
Spratt August N, pres Minor Lumber Co, res 242 S 2d. Tel, res 106.
Spratt Miss Celia B, bds 203 State.
Spratt Ernest N, student, bds 242 S 2d.
Spratt Thomas G, res 203 State.
Spratt Walter A, student, bds 242 S 2d.

Burlington
Route

Best Line O ST. PAUL, MINNEAPOLIS,
Chicago or E Black Hills and Pacific Coast.
St. Louis

Alpena Iron Works, — ALL KINDS OF —
SPECIAL MACHINERY
—C. B. WARREN, Proprietor.— **HORSE-POWERS AND ENGINES.**

196

R. L. POLK & CO.'S

Staab John, chief The Churchill.
Stacey Thomas G, meats, 128 S 2d, res 822 S 3d. Tel, store 97, res 31.
Stafford John A, laborer, bds 110 E Fletcher.
Stafford Miss Minnie, bds 110 E Fletcher.
Stafford Thomas H, res 110 E Fletcher.
Stambaugh Susan P (wid Samuel), removed to Lansing, Mich.
Standon John R, machinist, res e s S 3d 3 w of Potter.
Stanley Miss Irene, bds 1306 Dock.
Stanton Albert, laborer, bds Collins House.
Stapleton Albert, laborer, bds Mrs Catherine Turner.
Starbird Benjamin F, scaler, rms 106 Hitchcock.
Starzynski Lawrence, laborer, res rear 907 W River.
Steele Charles, setter, res 324 Sable.
Steele Charles F (Steele & Son), res 139 State.
Steele Frederick S (Steele & Son), res 126 E White.
Steele Miss Jennie W, bds 126 E White.
Steele John A, laborer, res 524 Mill.
STEELE & SON (Frederick S and Charles F), Grain, Hay and Produce, 123 W Chisholm. Tel 140. (See left bottom lines.)
Steere Edward, baker Leasley & Hagerman, bds 302 Fletcher.
Stefanski Andrew, laborer, res 224 Minor al.
Steinke August, laborer, res 233 W Miller.
Stelter Adolph, laborer, res s s W Campbell 2 s of S 4th.
Stenson Richard, laborer, bds Exchange Hotel.
Stepanski John, laborer, res 927 W River.
Stepanski Joseph, laborer, res 207 Minor.
Stepanski Joseph, sectionman D, B C & A R R, res 1006 W River.
Stephens Omar V, laborer, res 422 Tuttle.
Stephens Orrin, laborer, bds 422 Tuttle.
Stephens Paul, laborer, bds 422 Tuttle.
Stephens Thomas, vessel captain, res 120 E Mirre.
Stephenson David, blacksmith, res 509 W Chisholm.
Stephenson John, coachman, bds 127 Tuttle.
Stephenson Leonore, bds 509 W Chisholm.

KINSEL BROS., **DEALERS IN** **PERFUMES AND TOILET SOAPS.**

BECK MALTING AND BREWING CO.
NATIONAL EXPORT Brewed Especially for **FAMILY USE. Give Us a Trial.**
• Orders Promptly Filled. •

ALPENA CITY DIRECTORY.

197

Sterling Wm, chief of fire dept, res rear hose house No 2.
Stern Dora (wid Wm), res 1030 Mill.
Stern Emil A, driver D Des Jardins & Son, bds 1030 Mill.
Stern George, laborer, bds 1030 Mill.
Stern Miss Rose, bds 1030 Mill.
Stevens Calvin, laborer, res 904 Mill.
Stevens Charles, laborer, bds 214 Tawas.
Stevens Earl B, cigar mkr Alpena Cigar Co, res 219 Sable.
Stevens Frederick, laborer Alpena Gas Co, res 703 S 8th.
Stevens Frederick J, laborer, res 214 Tawas.
Stevens George V, laborer, res 810 S 2d.
Stevens Nelson, laborer, res 112 N 13th.
STEVENS ROBERT, Meat Market and Mnfr of Sausages, 807 W Chisholm, res 809 same. 'Phone 27. (See p 49.)
Stevens Wm F, clk Robert Stevens, bds 809 W Chisholm.
Stewart Archibald A, lab Muellerweiss & Co, res 326 Fair av.
Stewart Miss Hattie F, teacher Lockwood School, bds 820 W Chisholm.
Stewart Miss Ida, bds 820 W Chisholm.
Stewart Miss Jennie, bds 820 W Chisholm.
Stewart John, laborer, res 752 State.
Stewart Sylvanus G, millwright, res 820 W Chisholm.
Stewart Timothy W, fish packer, res 818 W River.
Stillwell Franklin, laborer, bds 714 S 9th.
Stillwell Jane (wid Abner), res 714 S 9th.
Stillwell Miss Rosalia, bds 714 S 9th.
Stillwell Wm J, farmer, bds 714 S 9th.
Stimmel Jacob, hostler 233 Lockwood.
Stinson James, laborer, bds Collins House.
Stinson John, laborer, bds Collins House.
Stoddard Frank, livery, 117 W Chisholm, res 310 W River. Tel 26.
Stoddard Levi J, laborer, res 316 Saginaw.
Stoddard Richard, bds 310 W River.
Stoddard Richard J, bds 310 W River.
Stoddard Miss Rosalie A, dressmaker, bds 310 W River.
Stoelter Charles, laborer, res 239 E Campbell.

REAL ESTATE, { W. E. ROGERS,
Echo Block, 119 E. Chisholm Street.

FARMS FOR SALE, O. L. PARTRIDGE, 116 E. CHISHOLM.

198

E. L. POLK & CO.'S

Stoinski Michael, laborer, res 933 River.
STOLL JOHN J, Propr Boston Restaurant, 116 S 2d,
res same. (See p 53.)
Stoner Miss Cora, dressmaker E B Ames, bds 1201 W River.
Stoner Henry, laborer, bds 1201 W River.
Stoner Wesley, boomhand, res 1201 W River.
Stoppa John, laborer, res 322 Minor.
Stork Cicero W, agent, res 202 E Campbell.
Stout Albert, tallyman, res 409 S 5th.
Stout Daniel L, laborer, res 910 S 2d.
Stout Henry N, laborer, res 920 S 2d.
Stout Wm, laborer, res 321 W Maple.
Stovel Miss Amelia, bds 202 Fair av.
Stovel Ernest E, laborer, bds 202 Fair av.
Stovel George W, lumberman, res 208 Fair av.
Stovel Margaret (wid Robert), res 202 Fair av.
Stovel Wm, foreman, bds 202 Fair av.
Straka John, bartender P F Devereaux, res n s Minor 1 w
of N 9th.
Strauer Rudolph, mill hand, res 500 W Miller.
Strelke John, longshoreman, res 1211 Mill.
Strong W H, vice-pres Huron Lumber Co, res Detroit, Mich.
Strutz August, laborer, res 125 Fair av.
Strutz Charles F, laborer, res 108 W Lincoln.
Strutz Wm, laborer, res 919 S 2d.
Stuart, see Stewart.
Sturges Clarence W, lineman Alpena Electric Light Co,
res 114 Norwegian.
Sturk Anna (wid Wm), bds e s S 3d 5 w of Potter.
Sturk Miss Emily, bds e s S 3d 5 w of Potter.
Sturney Charles, laborer W A Cockley, res 519 Minor.
Sturney Frances (wid Joseph), bds 714 Tawas.
Sturney Frank, laborer W A Cockley, bds 519 Minor.
Sturney George, died April 26, 1892.
Sturney George J, laborer, bds 519 Minor.
Sturney Mary (wid George), res 519 Minor.
Suey Thomas T, laborer, res 403 S 5th.
Summerfield Herman, mill hand, res 527 W Oldfield.

James E. Field & Co. Stationery and
Wall Paper.
119 N. SECOND ST.

Archie McInnis, {HORSESHOEING, 119 S. THIRD STREET.

ALPENA CITY DIRECTORY.

199

Sunuski Mary, waiter American House.
Surprenant Charles, laborer, bds 211 N 14th.
Surprenant Edmund J, laborer, bds 510 Lockwood.
Surprenant John B, laborer, res 510 Lockwood.
Suski Augusta, domestic 314 State.
Sutherland Etta, domestic 126 E White.
Sutherland Frederick, printer Evening Echo, bds 215 W
Chisholm.
Sutton Miss Hannah, bds 304 Charlotte.
Sutton James F, watchman, res 304 Charlotte.
Sutton Miss Mary, bds 304 Charlotte.
Svang Jacob J, clerk Muellerweiss & Co, bds 224 W Clark.
Swallow Annie (wid Jacob), res 534 W Oldfield.
Swallow Miss Annie M, bds 534 W Oldfield.
Swallow Joseph, driver F W Hagen, bds 534 W Oldfield.
Swallow Peter, laborer, bds 534 W Oldfield.
Swensen Eric, carpenter, bds 224 W Clark.
Swick James, lumberman, bds Union House.
Switalski Frank, laborer, res 934 W River.
Switalski Nathan, laborer, res 108 W Mirro.
Sylvester Frederick, laborer, res 811 Mill.
Sylvester Joseph, laborer, bds 115 W Alfred.
Sylvester L J, bds Globe Hotel. Tel 96-3r.
Sylvester Michael, laborer, res 513 Sable.
Szcypkowski Andrew, laborer, res 116 E Birch.
Szcukowski James, bartndr J A Kunath, res 114 Minor.
Szcukowski Julius, clerk F W Hagen, res 112 W Mirre.
Szcukowski Michael, laborer, res 130 N 7th.
Szcukowski Stanislaus, clerk, bds 130 N 7th.
Szedlowski Mary, domestic 139 State.

T

Tabor Wm B, mngr Northern Extract Co, res 538 Wash-
ington av.
TACKABURY JOHN B, Mnfr of Confectionery and
Dealer in Fruits and Ice Cream, 115 N 2d, res 709 W
Washington av. Tel 89.

Best Line O ST. PAUL, MINNEAPOLIS,
Chicago or Et Black Hills and Pacific Coast.
St. Louis

THE DUNLOP DENTAL CO.

GOLD CROWN and
BRIDGE WORK •
A SPECIALTY. •
ROOMS 1, 2 and 3
DAVISON BLOCK.

200

R. L. POLK & CO.'S

Tait Jessie, domestic 311 W Maple.
Talaska Miss Annie, bds 707 Tawas.
Talaska Miss Louise A, clerk Hawley & Fitzgerald, bds 707 Tawas.
Talaaki Miss Mary, tailoress, bds 707 Tawas.
Talaski Mary (wid Joseph), res 707 Tawas.
Tallman John M, newdealer, res 312 S 1st.
Tasker Hannah M (wid James), res 721 S 8th.
Tasker Miss Margaret H, teacher, bds 721 S 8th.
Tasker Miss Mary C, printer Alpena Argus, bds 721 S 8th.
Taylor, *see also Tyler*.
Taylor Andrew, barn foreman Huron Lumber Co, res 1120 Dock.
Taylor George, carpenter, res 820 S 1st.
Taylor Miss Georgiana, bds 820 S 1st.
Taylor John H, fireman, bds 1120 Dock.
Taylor Miss Nellie, bds 820 S 1st.
Taylor Robert G, sailor, bds 1120 Dock.
Taylor Wm J, laborer, bds 1120 Dock.
Taylor Winfield, laborer, bds R J Thompson.
Tefft Albert L, removed to Rockford, Ill.
Tefft M Irene (wid Albert O), removed to Rockford, Ill.
Tellier Alfred, laborer, res 212 S 8th.
Tennant George A, driver E H Furbush, res 600 S 1st.
Tennant Wm A, clerk Hawley & Fitzgerald, bds 600 S 1st.
Tenny Miss Eunice A, music teacher, Centennial blk, bds 153 State.
Teno Benjamin, laborer, res 524 Plains.
Terry Allen, laborer, bds 315 S 1st.
Thall Sylvester W, bricklayer, res e s Bay av 2 s of Barry.
Tharm Nellie, laundress The Churchill Laundry.
Thibault Emmanuel, laborer, res 400 Long Lake av.
Thibault Homer, laborer, bds 400 Long Lake av.
Thibodeau Albert B, laborer, res 333 Tawas.
Thibodeau Clara A, domestic 308 N 2d.
Thibodeau Edward, spool inspector, res 202 Charlotte.
Thibodeau Miss Emeline E, bds 308 W River.
Thibodeau Miss Emily E, bds 202 Charlotte.

F. W. HAGEN, Leads them all
in PRICES on Hardware, Stoves and
FARM IMPLEMENTS.
-353 DOCK STREET,-

Frank C. Holmes, RELIABLE GROCER. We UNDERSELL them all.

ALPENA CITY DIRECTORY.

201

Thibodeau Gilbert A, laborer, bds 202 Charlotte.
Thibodeau Louis, laborer, bds 515 Lockwood.
Thiel Rev Herman, res 610 S 5th.
Thomas Nicholas, driver, res 143 W Norwegian.
Thompson Amaziah, meats, 302 W Miller, res same.
Thompson Miss Anna E, teacher Lockwood School, bds 208 Minor.
Thompson Bert, bds R J Thompson.
Thompson Charles, mill hand, bds 208 Minor.
Thompson Miss Emma, clerk Tompkins & Ludewig, bds 312 Lockwood.
Thompson Esther (wid Wm), bds 115 Elizabeth.
Thompson George, laborer, bds Collins House.
Thompson George, teamster, bds 208 Minor.
Thompson Henry, pres Board of Health, res 208 Minor.
Thompson James, cook, bds 603 State.
Thompson Johanna (wid Wm B), res 302 W Miller.
Thompson John, res 603 State.
Thompson John, carpenter, bds Alpena House.
Thompson John W, lumberman, res 808 W Chisholm.
Thompson Miss Maggie M, bds 808 W Chisholm.
Thompson Martin, laborer, res 823 Mill.
Thompson Niel, clerk Isaac Cohen, bds 319 Dawson.
Thompson Peter, longshoreman, res 321 Dawson.
Thompson Robert J, shingle mill, 10th near railroad bridge, res W Chisholm 1 w of Davison's mill.
Thompson Robert O, laborer, bds R J Thompson.
Thompson Wm, laborer, bds 208 Minor.
Thompson Wm B, laborer, bds 603 State.
Thomson David, marine engineer, res 132 E Miller.
Thomson David B, plumber, bds 435 Sable.
Thomson Miss Margaret F, tailoress George Burston, bds 435 Sable.
Thomson Robert, laborer, res 435 Sable.
Thomson Wm E, chair caner, 110 E Washington av, bds 603 State.
Thorpe Walter, filer, res 525 Lockwood.
Thorpe Bert, agent, res 442 State.

Exchange Library, Books for Sale and for Rent at
E. C. NASON'S
CENTENNIAL BOOK STORE.

Alpena Mattress Co.,

Manufacturers of and Dealers in
MATTRESSES.
Cor. Tawas and Seventh Sts.

202

R. L. POLK & CO.'S

Thunder Bay River Boom Co, F W Gilchrist pres, Albert Pack sec and treas, w s River bet 5th and 6th.
THWAITE GEORGE W, Grocery and Meats, 234 Tuttle, res 232 same.
Tibbetts George H, driver E H Furbush, bds 104 State.
Tiedmann Alexander, tailor, res 305 S 3d.
Tietz Charles A, clerk, res 133 W Baldwin.
Tietz Helena (wid Frederick), res 133 W Baldwin.
Tigelon Hendrik, res 534 W River.
Tigelon John, laborer, bds 534 W River.
Timerreck Carl, laborer, res 907 Sable.
Tipler Albert L, lumber inspector, bds 320 W Miller.
Tipler Miss Alice, dressmaker, bds 320 W Miller.
Tipler Frank, laborer, res 518 Mill.
Tipler Miss Isabella, dressmaker, 320 W Miller, bds same.
Tipler Margaret E (wid David), res 320 W Miller.
Titus H G, laborer, res N Beebe n w cor Adams.
Titus Israel P, lumberman A Pack, res 300 N Beebe.
Titus Miss Jeannette, bds 216 Saginaw.
Tobin John, yardman Sherman House.
Todd Miss Ida M, bds 120 Fair av.
Todd Wm, painter, res 120 Fair av. Tel 83.
Tolesen Carl, clerk J M Lee, bds Hans Tolesen.
Tolesen Hans, laborer, res e s Commercial 1 n of W Clark.
Tompkins Lorenzo A (Tompkins & Ludewig), res 255 S 2d.
TOMPKINS & LUDEWIG (Lorenzo A Tompkins, Adam Ludewig), Dry Goods, 210 N 2d.
Tomshack Jacob, laborer, bds 132 Minor.
Tomshack John, laborer, res 132 Minor.
Tomshack Michael, laborer, bds 132 Minor.
Tontito Alexander, laborer Northern Extract Co, res 423 Albert.
Townsend Ambrose, lumber inspector, res 115 Tawas.
Trask Miss Annie L, bds 805 S 3d.
TRASK CHARLES W, Sec Alpena Spool Co, res 805 S 3d.
Trask Miss Hattie, bds 805 S 3d.
Trask Miss Helen L, bds 805 S 3d.

R. Collins DOES PLASTERING, BUILDS Chimneys and Foundations, 151 WATER STREET.

Paterson & Small, FIRE INSURANCE AGENTS.

NONE BUT THE
114 SECOND STREET. BEST OF COMPANIES.

ALPENA CITY DIRECTORY.

203

Trask John E, laborer, bds 617 Dock.
Trask Simon C, millwright, res 617 Dock.
Traub Lena, domestic 313 State.
Trempe Edward F, clerk E C Spens, bds 308 N 2d.
Trickey Miss Jennie, bds 211 E Baldwin.
Trickey Miss Melissa, bds 211 E Baldwin.
Trickey Wm N, engineer The Churchills, res 211 E Baldwin.
Trinity Episcopal Church, e s E Washington av 4 n of Chisholm.
Trissler Gustav, carpenter, res 726 Tawas.
Trodden James, fisherman Alpena Fish Co, bds Long Point.
Trojan Daniel, laborer, res 914 W River.
Trombley Joseph, laborer, res 107 N 11th.
Trombley Mitchell, laborer, bds Baker House.
Truckie Frank, teamster Dyer Wilson, res 220 S 6th.
Trucky Antoine jr, laborer, res 609 Beech.
Trudell Louis, laborer, res 422 S 8th.
Trump Edward, clerk, bds Alpena House.
Tubbs Wilbern T, pine lands, 130 Water, res 311 W Maple.
Tucker Grizzle E, carpenter, res 309 Charlotte.
Tucker Jane (wid Moses), res 132 Prentiss.
Tucker Mrs Jean, res 801 S 1st.
Tulian Eugene A, foreman U S Fish Hatchery, res 125 W Lewis.
Tumblin Mary, bds 216 State.
Tunmore Joseph J, engineer Huron Lumber Co, bds 209 W Washington av.
Tunmore Wm, laborer, bds 120 E Oldfield.
Turnbull Mrs Hattie W, seamstress, bds 304 W Chisholm.
Turnbull James D, lawyer, 119 E Chisholm, res 220 S 1st.
Turnbull Jay D, printer Evening Echo, bds 220 S 1st.
Turnbull L Burt, bkkpr Evening Echo, bds 220 S 1st.
Turnbull Walter E, lumberman, bds Sherman House.
Turner Alvah M, drayman, res 716 S 1st.
Turner Catherine (wid Samuel), res W Oldfield 5 w of Walnut.
Turner Charles H, laborer, res 322 E Baldwin.
Turner Robert, laborer, res 603 S 1st.

Burlington
Route

Best Line O ST. PAUL, MINNEAPOLIS,
Chicago or Et Black Hills and Pacific Coast.
St. Louis

TAKE THE CHICAGO & GRAND TRUNK RY.
For all Points EAST and WEST.

204

R. L. POLK & CO.'S

Turner Robert, stevedore, bds Sherman House.
 Turrell David, carpenter, res 510 Minor.
 Turrell David jr, laborer, bds 510 Minor.
 Turrell George W, died September 1, 1892.
 Tursen Torena (wid Ole), bds 303 W Alfred.
 Tyler, *see also Taylor*.
 Tyler Miss Bertha, teacher, bds 109 E Fletcher.
 Tyler Fred D, traveling agent, bds 109 E Fletcher.
 Tyler Martin S, carpenter, res 109 E Fletcher.
 Tyndall John, carpenter, bds 1121 Dock.

U

Union Block, 2d cor River.
 Union House, cor 2d and Washington av.
 Union School Library, Central School.
 United States Customs Office, John Muellerweiss jr collector,
 219 N 2d.
 United States Fish Hatchery, Eugene A Tulian foreman,
 227 Water.
 United States Weather Bureau, H McP Baldwin observer,
 345 Dock. Tel 9-2 r.
 Updegraff Martin G, clerk Potter Bros, res 521 State.
 Urie Robert, engineer Alpena Fish Co, res 116 E Clark.
 Urquhart George, carpenter, res 301 Plains.
 Urquhart George W, laborer, bds 301 Plains.
 Urquhart Miss Ida I, retoucher, bds 301 Plains.
 Urquhart John W, laborer, bds 301 Plains.

V

Van Auken Miss Charlotte, student, bds 317 S 2d.
 Van Auken Rev Helmas H, pastor First Congregational
 Church, res 317 S 2d.
 Van Auken Miss Mary R, bds 317 S 2d.
 Vance John, carpenter, bds Mrs Elizabeth Smith.
 Vanderbilt Miss Alice M J, bds 834 W Chisholm.
 Van der Schaats Annie L, housekeeper 340 Dock.
 Van Meier Edward, speculator, bds Collins House.

TAKE THE CHICAGO & GRAND TRUNK RY.
For all Points EAST and WEST

BECK MALTING AND BREWING CO.
SILVER FOAM LAGER BEER AND CARBONATED DRINKS.

ALPENA CITY DIRECTORY.

205

Van Natter Doran A, clk W B Bodey, res 501 W Fletcher.
 Van Sickle Miner, lumberman, bds Eagle House.
 Van Wormer Miss Emma E, teacher, bds 827 S 2J.
 Van Wormer James P, carpenter, res 827 S 2d.
 Van Wormer Miss Martha E, bds 827 S 2d.
 Venners Henry W, plumber, res 209 Sable.
 Vernor Charles I, pedler, res 1108 W Chisholm.
 Viall Miss Carrie M, bds 511 W Washington av.
 VIALL JOHN C, Propr Alpena Argus, 120 N 2d, res 511
 W Washington av.
 Victor Winthrop F, bookkeeper George N Fletcher &
 Sons, bds The Churchill.
 Vienna Bakery, Albert Schneider propr, 124 Water.
 Voelk Gustave, laborer, bds 122 E Lincoln.
 Voelk Martin, laborer, res 122 E Lincoln.
 Voss Charles, laborer, res 320 W Lincoln.
 Voss Charles jr, laborer, bds 320 W Lincoln.
 Vrooman Charles, laborer, res S 8th n e cor Tawas.
 Vrooman Nelson, driver E H Furbush, res 115 Prentiss.

W

Wade James H, blacksmith, res 227 E Chisholm.
 Wagner Adolph, carpenter, res 628 Tawas.
 Wagner Andrew, laborer, res 906 W River.
 Wagner Anton, mason, res 125 W Hueber.
 Wagner Gussie, waiter Exchange Hotel.
 Wagner Herman, laborer, res 211 N 12th.
 Wagner Julius, laborer, res 917 Mill.
 Wagner Louis L, laborer, res 917 Mill.
 Wagner Magloire, carpenter, bds 628 Tawas.
 Wagner Peter, laborer, bds 628 Tawas.
 Wagoner Henry S, sawyer W L & H D Churchill, res over
 201 N 2d.
 Wagoner Mary (wid Benjamin), removed to Detroit, Mich.
 Waite Charles E, laborer, Northern Extract Co.
 Walchek Mary, domestic The Churchill.
 Waldron George, farmer, bds Charles Beneway.

W. E. Rogers, { Houses and Vacant Lots, Also Lots at El Cajon
 • Beach—Fine Summer Resort—For Sale. •
 Echo Block, 119 East Chisholm Street.

O. L. Partridge, Real Estate Agent, 116 E. CHISHOLM.

206

R. L. POLK & CO.'S

Walkeen Francis, res 416 Dock.
Walkeen's Hall, 420-422 Dock.
Walkeen James S, saloon, 416 Dock, res same.
Walkeen Lucinda (wid Herbert F), res 416 Dock.
Walkeen Melvin C, res 416 Dock.
Walker Emily (wid Benjamin), bds 106 Hitchcock.
Walker Harry C, bds 601 S 2d.
Walker James A, lumberman, bds Sherman House.
WALKER JAMES C, Sec and Treas Alpena Excelsior
Co and Sec Alpena Gas Co, Lumber Inspector, 122 N
2d, res 601 S 2d. Tel, Office 127, Res 101.
Walker Lonis C, student, bds 601 S 2d.
Walker O'Brien J, student, bds 523 S 5th.
Walker Mrs Sarah, printer Alpena Argus, bds Mrs Eliza-
beth Smith.
Wallace John C, lighthouse keeper, res 414 Mill.
Wallace Wm, farmer, res 128 Prentiss.
Walle Joseph, butcher Robert Stevens, res 933 Lockwood.
Walsh, *see also Welch*.
Walsh Alfred J, billiards, 121 W River, res 223 S 6th.
Walsh Ann, domestic Arthur Wilkinson.
Walsh James, laborer, res 415 S 5th.
Walters Tillie, domestic 126 Hitchcock.
Walters Wm, laborer, bds Collins House.
Wang Rev Jens A, pastor Norwegian Lutheran Church,
res 119 W Dunbar.
Ward Thomas, laborer, res s s W Beebe 1 w of Merchant.
Warden James C, clerk Harrington & Pratt, res 212 Tawas.
Ware Cornelius N, clerk Kinsel Bros, bds Alpena House.
Warner Alice, cook Collins House.
Warner Gustav, laborer, res 616 Saginaw.
Warner Henry, woodsman, bds Union House.
Warner Mark M, steward, res 814 Dock.
Warner Michael, laborer, res 118 E Beebe.
Warner Seth A L (Warner & Co), res 124 S 1st.
Warner Wm S (Warner & Co), bds 130 Hitchcock.
WARNER & CO (Seth A L and Wm S Warner), Crock-
ery and Glassware and Wall Paper, 200 N 2d.

James E. Field & Co. Drugs, Paints
• and Oils. •
119 N. SECOND ST.

C. B. Warren, Propr. ALPENA IRON WORKS, Brass and Iron Founders. -GIVE US YOUR BUSINESS.-

ALPENA CITY DIRECTORY.

207

WARREN CHARLES B, Propr Alpena Iron Works, cor
Oldfield and Merchant, res 402 W Washington av.
Tel, Office 74, Res 30. (*See back cover and right top
lines.*)
Warren Robert, bds 402 W Washington av.
Washburn Robert, harnessmaker, bds 104 Fair av.
Water Works Pumping House, rear 1556 Mill.
Waters George M, removed to Duluth, Minn.
Waters Marshall S B, clerk, res 225 Sable.
Watkins John, laborer, bds American House.
Watson Miss Agnes, bds 619 Walnut.
Watson John W, laborer, res 619 Walnut.
Watson Miss Mary, bds 619 Walnut.
Watson Mary, domestic 125 State.
Watson Wm T, laborer, bds 619 Walnut.
Weber Charles M, clerk John Weber, bds 314 State.
Weber John, clothing, 203 N 2d, res 314 State.
Wietershien Miss Frances, bds 233 W Mirre.
Weber Olaf, sailor, res 231 W Lake.
Weber Thules, laborer, res 813 Merchant.
Wegmeyer Ernest, laborer, res 231 E Campbell.
Weide Herman, laborer, res 515 Cedar.
Weide Herman J, engineer, res 521 W Miller.
Weidman Henry, brewer Beck Malting and Brewing Co,
res 137 E Washington av.
Weinkoff Frederick, laborer, res 201 N 12th.
Weis Peter, laborer, res 210 N 11th.
Welch, *see also Walsh*.
Welch Hartley C, driver, res 300 W River.
Welch Michael, laborer, res 613 Lockwood.
Welk Frederick, drayman, res 723 Long Lake av.
Wendt Rev Frederick W, pastor St Paul's German Luth-
eran Church, res 721 S 2d.
Wentworth Daniel, bds 753 State.
Wentworth James E, foreman, res 753 State.
Wentworth John A (Wentworth & Bunker), res 761 State.
WENTWORTH & BUNKER (John A Wentworth, Isaac
L Bunker), Livery Stable, 214 Lockwood. Tel 115.



Best Line **O ST. PAUL, MINNEAPOLIS,**
Chicago or **E Black Hills and Pacific Coast.**
St. Louis

ALPENA COMMERCIAL and 203 W. Washington
... Avenue. ...
TEACHERS' INSTITUTE, A. E. ROSS, Principal.

208

R. L. POLK & CO.'S

Wentzloff Edward, laborer Beck Malting and Brewing Co, res 407 S 6th.
Werth Miss Alma C, clerk Sinclair Co, bds 1222 Mill.
Werth Frederick W, sexton Evergreen Cemetery, res 1222 Mill.
Werth Wm, laborer, res 1126 Mill.
Wessel Miss Gertrude C, dressmaker, 324 S 3d, res same.
Wesson Ernest, laborer, res 923 Mill.
WESTERN UNION TELEGRAPH CO, G A Howard
Mngr, Office The Churchill. Tel 7.
Weston Frank M, landlooker, res 817 W Chisholm.
Westover Alvin, laborer, bds Mrs Catherine Turner.
Westrope Edward A, chief of police, res 603 W Chisholm.
Westrope Miss Hattie, bds 124 W White.
Westrope Nora (wid Michael), bds 511 Sable.
Westrope Sylvester M, clerk, res 511 Sable.
Whalen Charles B, bds 501 W Washington av.
Whalen James C, carpenter, res 501 W Washington av.
Whalen Michael, cook, bds Eagle House.
Wheeler Ada L (wid Albert W), res 115 S 5th.
Wheeler Miss Hattie L, bds 115 S 5th.
White Ella, domestic George A Shannon.
White Miss Ella M, money order clerk Post Office, bds cor Dock and Oldfield.
White Frank, carpenter, res 823 S 3d.
White George A, clerk, bds 422 S 5th.
White Miss Hattie S, assistant postmaster, bds cor Dock and Oldfield.
White Herman, mill hand, res 515 Cedar.
White Jennie, domestic 419 Commercial.
White John, laborer, bds Globe Hotel.
White Lizzie, domestic 411 S 2d.
White Shadrach, res n s W Lincoln 1 w of S 5th.
WHITE THOMAS, Postmaster and Real Estate, cor Dock and Oldfield, res same.
White Walter, surveyor, bds 823 S 3d.
Whitehead George W, longshoreman, res cor Commercial and Albert.

**Steele & Son, } COMMISSION MERCHANTS AND
} GENERAL PRODUCE DEALERS.
123 WEST CHISHOLM STREET.**

**Eddy Bros., } GENERAL PLUMBING
} AND GAS FITTING.
110 E. WASHINGTON AVENUE.**

ALPENA CITY DIRECTORY.

209

Whiteside Hannah E, dressmaker, bds 111 Lockwood.
Whiteside Robert H, res 111 Lockwood.
Whiting Miss Ida, bds 500 Tawas.
Whitney Charles L, mail agent, res 120 W Dunbar.
Whitten Miss Clara, bds 516 S 4th.
Whitten Frank, fisherman Alpena Fish Co, bds 516 S 4th.
Whitten Miss Lucy, bds 516 S 4th.
Whitten Rilla C (wid Wm), res 516 S 4th.
Widdis Fred G, transfer line, 140 W Washington av, res same. Tel 12.
Widner George, clerk, bds 503 S 3d.
Widner John A, ties, posts and poles, 332 Dock, res 503 S 3d. Tel. office 41, res 24.
Widowski Albert, laborer, res 1223 State.
Wienberg Isaac B, clk Samuel Blumberg, 105 N 2d, bds same.
Wietershien Rudolph, laborer, res 303 Clinton.
Wietershien Rudolph jr, laborer, bds 303 Clinton.
Wiggins Amos A, carpenter, res 522 Tawas.
Wiggins Mrs Amos A, nurse, 522 Tawas, res same.
Wiggins Nathan, bds 522 Tawas.
Wiggins Nelson, bds 621 W River.
Wiggins Oscar G, laborer, bds 522 Tawas.
Wiggins Miss Susan, bds 522 Tawas.
Wikaryasz John, laborer, res 703 Tawas.
Wilcox Miss Julia, bookkeeper, bds 601 S 2d.
Wilcox Samuel, laborer, bds American House.
Wilds Alfred, laborer, res 309 Ripley.
Wilds Felix, laborer, res 540 Cavanaugh.
Wiley George, blksmith James Helpes, bds 119 W Miller.
Wilkes Mrs Carrie, tailoress J K Cohen, bds 702 Sable.
Wilkes Miss Elizabeth, clerk Warner & Co, bds 702 Sable.
Wilkes Wm J, carpenter, res 702 Sable.
Wilkes Wm J jr, clerk, bds 702 Sable.
Wilkinson Arthur (Wilkinson & Bell), res W Washington av w of Ripley. Tel, res 45.
Wilkinson Arthur J, bds Arthur Wilkinson.
Wilkinson Miss Lizzie E, bds Arthur Wilkinson.

**Fine Stationery at E. C. NASON'S
CENTENNIAL BOOK STORE.**

Roche & McDougall, { Sanitary Engineers, Plumbers, Steam and Gas Fitters, 107 West Chisholm Street

210

B. L. POLK & CO.'s

WILKINSON & BELL (Arthur Wilkinson, Samuel T Bell), Physicians, 6-7-8 Masonic Block. 'Phone.
 Wilkowski Joseph, fireman, res W Washington av nr limits.
 Willette, see *Ouellette*.
 Williams Alfred B, painter, res 238 W Fletcher.
 Williams Miss Carrie E, bds 415 State.
 Williams Charles E, lawyer and real estate, rms 1-2 Masonic blk, res 415 State.
 Williams Miss Edith M, bds 415 State.
 Williams Frank, lab Northern Extract Co, res 426 Dawson.
 Williams Roy D, clerk C E Williams, bds 415 State.
 Williams Wm W, laborer, res 303 W Fletcher.
 Willie Mrs Alice, bds 111 E Maple.
 Willie Miss Alice L, bds 111 E Maple.
 Willie Frederick C, bds 111 E Maple.
 Willie George H, clerk, bds 111 E Maple.
 Willie Wm H, shoemkr C A McGregor, res 111 E Maple.
 Willis Miss Cora B, bds 520 S 1st.
 Willis John, traveling agent, res 520 S 1st.
 Willis Miss Libbie E, bds 520 S 1st.
 Wilshier Ernest C, bds 813 S 8th.
 Wilshier Wallace (Wilshier & Malchior), res 813 S 8th.
 Wilshier & Malchior (Wallace Wilshier, Wm J Malchior), barbers, 112 S 2d.
 Wilson Dyer, shingle mnfr, foot 3d, res 215 Fair av.
 Wilson Edgar L, carpenter, bds 535 Sable.
 Wilson Miss Gertrude, bds 535 Sable.
 Wilson Henry F, sewing machines, 106 S 2d, bds Golling House.
 Wilson John, laborer, res 113 W Baldwin.
 Wilson Lucinda R (wid John S), res 535 Sable.
 Wilson Miss Margaret, dressmaker, bds 535 Sable.
 Wilson Miss Similda J, bds 535 Sable.
 Wilson Thomas, blacksmith Alpena Industrial Works, res 510 S 7th.
 Wilson Thomas, sailor, res 218 W Norwegian.
 Wilson Thomas, clerk Godfrey & Geiger, bds 314 State.
 Wilson Wm G, barman, res 717 W Oldfield.

B. KRAMER, THE+NOBBY+TAILOR
 Leads the Style in Alpena. All Garments Kept in Repair One Year Free of Charge.
 114 WATER STREET.

MARINE MEN AND HEADS OF FAMILIES BUY YOUR MEATS

OYSTERS and GAME from HARRY J. CLARK, 106 N. 2d St. 'Phone 116 1-r.

ALPENA CITY DIRECTORY.

211

Windross George, laborer, bds 406 State.
 Windross John, foreman Albert Pack, res 406 State.
 Windross Miss Libbie, bds 406 State.
 Windsor John, laborer, res 132 Prentiss.
 Wingrove Miss Ada C, teacher, bds 128 Saginaw.
 Wingrove Miss Ella E, teacher, bds 128 Saginaw.
 Wingrove Miss Sarah E, dressmkr, 128 Saginaw, bds same.
 Wingrove Thomas, farmer, res 128 Saginaw.
 Winkler Gustav C, tailor Bernard Kramer, res s e cor 5th and Lockwood.
 Wintersheim Andrew, laborer, bds 111 Prentiss.
 Wiseman Alexander, laborer, bds 127 W Baldwin.
 Wiseman Archibald P, laborer, bds 127 W Baldwin.
 Wiseman James, shoemaker, 131 Water, bds American House.
 Wiseman Miss Jennie, bds 127 W Baldwin.
 Wiseman John, laborer, res 127 W Baldwin.
 Wiseman Sarah, cook Union House, bds same.
 Wisniewski George, laborer, res 907 W River.
 Wisniewski Valentine, laborer, res 313 Minor.
 Wisniewski John, laborer, res 1024 W River.
 Witherowe Frank, laborer, res 208 W Lake.
 Witt John, laborer, res 1124 Mill.
 Witt Mary (wid Michael), res 1124 Mill.
 Wittelshofer Miss Amy, bds 226 State.
 WITTELSHOFER HERMAN H, Vice-Pres Alpena Loan and Building Assn, Books, Stationery and Notions, 116 N 2d, res 226 State.
 Witucki Vincent, laborer, res 1024 W River.
 Wixson Ann (wid Joshua), bds 816 W Chisholm.
 Wixson Wm G, collr Evening Echo, res 816 W Chisholm.
 Woelk Gustav, driver W F Woelk, bds 114 E Mirre.
 Woelk Martin, res 122 E Lincoln.
 Woelk Wm F, meats, 223 N 2d, res 114 E Mirre. Tel, store 43, res 17.
 Wolf Christian, laborer, res 432 Dawson.
 Wolf Frederick, laborer, res rear 235 E Campbell.
 Wolf Frieda, domestic 320 W Washington av.



Best Line O ST. PAUL, MINNEAPOLIS,
 Chicago or E Black Hills and Pacific Coast.
 St. Louis

Alpena Iron Works, — ALL KINDS OF —
SPECIAL MACHINERY
 —C. H. WARREN, Proprietor.— **HORSE-POWERS AND ENGINES.**

212

R. L. POLK & CO.'S

Wolff Bernard, removed to New York, N Y.
 Wolff Frances, laundress Golling House, bds same.
 Wolff Myer, bazaar, 125 S 2d, bds 308 N 2d.
 Wolfschlager Michael, laborer, res 618 W Lake.
 Woloszyk Frank, laborer, bds 317 Minor.
 Woloszyk Martin, laborer, res 317 Minor.
 Wolter Miss Rose C, bds 513 State.
 Womski Frank, laborer, res 1411 Mill.
 Wood Cathinca (wid Thomas), housekeeper 121 W River.
 Woodard John, farmer, res w s N 14th 1 n of W River.
 Woodhams Rev Boland, pastor M E Church, res 209 State.
 Woodroe Frank W, laborer, bds 300 Tuttle.
 Woodroe John E, laborer, bds 300 Tuttle.
 Woodroe Win, bds 300 Tuttle.
 Woodroe Win E, laborer, res 300 Tuttle.
 Woodruff Mrs Mary, inmate County House.
 Woods George E, laborer, bds 1217 W Chisholm.
 Woods James, laborer, res 109 S 7th.
 Woods J Charles, mngr C V Hicks, res 115 S 3d.
 Woods Miss Maggie A, canvasser, bds 109 S 7th.
 Woods Robert, laborer, res 602 Lockwood.
 Woods Thomas, laborer, res 1217 W Chisholm.
 Woods Wm E, clerk, bds 109 S 7th.
 Woolever Mrs Isabella, nurse, bds 419 Commercial.
 Worniak Miss Ann D, bds 322 S 9th.
 Worniak John M, clerk C A McGregor, bds 322 S 9th.
 Wort Emma, domestic Alpena County Jail.
 Worth Henry, laborer, bds 310 W Chisholm.
 Worthington Charles E, carpenter, res 616 S 2d.
 Woven Wm, laborer, res 421 S 6th.
 Wright Benjamin, laborer, bds 221 W Mirre.
 Wright Cecil, laborer, bds 221 W Mirre.
 Wright David B, lumberman, res 221 W Mirre.
 Wright Ira, carpenter, res 227 W Lewis.
 Wrinkle Sidney, drayman, res 216 Saginaw.
 Wrysocki Joseph, laborer, res 324 Minor.
 Wyman Edward R (Wyman & Legatzki), res 120 E Campbell.

BECK MALTING and BREWING CO.,
MNFRS. OF PILSENER EXPORT BEER
 SHERBET, BIRCH BEER, GINGER ALE, Etc.

ALPENA CITY DIRECTORY.

213

Wyman Leslie A, barber Wyman & Legatzki, bds 120 E Campbell.
 Wyman & Legatzki (Edward R Wyman, Richard C Legatzki), barbers, 112 N 2d.



Yake Annie, waiter Golling House, bds same.
 Yake John, laborer, res 600 Long Lake av.
 Yake Josephine, domestic 233 Lockwood.
 Yake Miss Minnie, bds 600 Long Lake av.
 Yake Wm J (Yake & Holbon), res 361 Cavanaugh.
 Yake & Holbon (Wm J Yake, Robert Holbon), second hand dealers, 108 E Chisholm.
 Yandean Wm, laborer Dyer Wilson.
 Yates Wm, clerk, res 361 Cavanaugh.
 Yates Wm, laborer, bds 217 W Chisholm.
 Yenica Charles, laborer, res 143 E Hueber.
 Yenica Emma, domestic 226 State.
 Yezerski Casimir, laborer, res 812 W Washington av.
 Yezerski John, printer Alpena Pioneer, bds 812 W Washington av.
 Ygielski Anthony, longshoreman, res 1425 Mill.
 Young Andrew J, sailor, res 406 S 1st.
 Young Miss Delia, bds 406 S 1st.
 Young Joseph J, bds 406 S 1st.
 Young Louis, laborer, res 822 Lockwood.
 Young Mark R, removed to Chicago, Ill.
 Young Men's Christian Association, Arthur B Potter genl sec, Beebe Block.
 Young Robert E, sailor, bds 406 S 1st.
 Young Wm J, sailor, bds 406 S 1st.
 Younglove Miss Coe, bds 417 S 1st.
 Younglove Frederick M, jeweler, 202 N 2d, res 417 S 1st.
 Youngs Dell H, undertaker J E Denton, res 215 Sable.

KINSEL BROS., • PRESCRIPTION •
DRUG STORE.

W. E. Rogers, { Farming Lands in the Counties of Alpena,
 Alcona, Montmorency and Presque Isle.
 Echo Block, 119 East Chisholm Street

Lots for Sale. O. L. PARTRIDGE,

116 E. CHISHOLM.

214 R. L. POLK & CO.'S ALPENA CITY DIRECTORY.

Z

Zadon Gustave, clerk Cannon & Kilbride, res 1101 Dock.
Zalonki, *see Selonke*.
Zapff Herman, porter Golling House, bds same.
Zappke Henry, laborer, res 307 Clinton.
Zaschke Charles, laborer, bds Frederick Zaschke.
Zaschke Frederick, laborer, res s s E Bingham 1 e of State.
Zeburny Gussie, domestic 212 S 1st.
Zeller Frances (wid Henry J), res 220 Adams.
Zeller Henry J, bartender J A Lan, res 919 S 3d.
Zelozna Frank, laborer, res 1417 Mill.
Zelozna John, laborer, res 113 E Birch.
Zemke James, woodsman, bds 725 W River.
Zemke John, laborer Comstock Bros, res 725 W River.
Zetelni Michael, laborer, res 712 Sable.
Ziegenfuss Wm E, physician, 117 N 2d, res 121 E White.
Tel 39.
Zien August W, saloon, 113 W River, res 702 S 2d.
Zimke Mrs Frances, bds 725 W River.
Zimke James, section boss, bds 725 W River.
Zimke John, laborer, res 725 W River.
Zimke Myrtle, domestic 633 Lockwood.
Zink Edward, laborer, res 1015 S 1st.
Zink Louis, mill hand, res 511 W Oldfield.
Zink Miss Martha, bds 511 W Oldfield.
Zmudzinski Joseph, laborer, res 518 W River.
Zomarek Andrew, laborer, res 222 Minor.
Zowack Thomas, laborer, res 713 W River.
Zuarawski George, laborer, res 161 E Birch.

James E. Field & Co. Drugs, Paints
• and Oils. •
119 N. SECOND ST.

R. L. POLK & CO.'S ALPENA CITY DIRECTORY.

1893-94.

CLASSIFIED BUSINESS DIRECTORY

Names appearing under headings marked thus * are only inserted
when specially contracted for.

ABSTRACTS OF LAND TITLES.

O'Brien & Sleator, Comstock blk.

*AGRICULTURAL IMPLEMENTS--MNFRS.

ALPENA IRON WORKS, cor Oldfield and Merchant.
(See back cover and right top lines.)

AGRICULTURAL IMPLEMENTS--DEALERS.

(See also Hardware.)

HAGEN F W, 353 Dock. (See left bottom lines.)

Beach H G, 109-111 Water.

Hagen F W, 353 Dock. (See left bottom lines.)

Hall J W, 112 E Washington av.

Harshaw & Kimball, 107 N 2d.

McINNIS ARCHIE, 112 S 3d. (See right top lines and
p 7.)

Potter Bros, 127 N 2d.

THE DUNLOP DENTAL CO.

Plates Made of Gold,
Aluminum and Vul-
canite. All Work Guar-
anteed. • Rooms 1, 2
and 3 Davison Block.

216

R. L. POLK & CO.'S

ARCHITECTS.

Lewis J M, Masonic blk.
Rice C O, 124 N 3d.

ARTISTS.

Berryhill Miss M A, 608 W Chisholm.
Bunker Miss Lydia, 128 W Norwegian.

*ARTISTS' MATERIALS.

NASON E C, Centennial Blk. (See right bottom lines.)

ATTORNEYS-AT-LAW.

See Lawyers.

BAKERS.

(See also Confectioners.)

Doville Jeremiah, 613 Dock.
Leasley & Hagerman, 119 Water.
Schneider A E, 124 Water.

BANKS AND BANKERS.

Alpena Banking Co of Comstock Bros, 221 N 2d.
ALPENA NATIONAL BANK, 212 N 2d. (See p 2.)

BARBERS.

Altmann Carl, 348 Dock.
Berryhill George, 123 W Fletcher.
Bickford G A, 105 W Chisholm.
Bigra John, 194 N 8th.
Englefield M G, 105 Water.
Hickok C F, The Churchhill.
Howell & Le Blanc, 113 W Chisholm.
Hydorn G W, 107 S 2d.
Lachance Patrick, 407 Dock.
Paupard J A, Ottawa House.
Schrader Edward, 131 W River.

For Hardware, STOVES
and FARM IMPLEMENTS,
to F. W. HAGEN, 353
Dock St

FRANK C. HOLMES, GROCERIES

PROVISIONS, HAY AND GRAIN.

ALPENA CITY DIRECTORY.

217

Wilshier & Malchior, 112 S 2d.
Wyman & Legatzki, 112 N 2d.

*BAZAARS.

(See also Notions.)

ST PETER SAMUEL, 125 W Chisholm. (See p 49.)

BEER BOTTLERS.

See Bottlers.

BICYCLES.

McRae G F, 116 Water.

BILL POSTERS.

Nolan Richard, 119 N 2d.

BILLIARD HALLS.

(See also Saloons.)

Beck F A, 101 Water.
Gordon H R, 121 Water.
PLACIE J B, 111 W River. (See p 53.)
Walsh Alfred, 121 W River.

BLACKSMITHS.

(See also Carriage and Wagonmakers; also Horseshoers.)

De Roche Augustus, 417 W Chisholm.
HELPE JAMES, 206 W Fletcher. (See p 45.)
Hewett & Marsh, 124 E Chisholm.
LACASSE P C, N 3d bet River and Chisholm. (See p 47.)
McDongall & Lough, s e cor S 3d and Sable.
McINNIS ARCHIE, 112 S 3d. (See right top lines and p 7.)
Monette Antoine, Long Lake av s e cor Adams.
Napper Robert, n e cor 3d and Chisholm.

SCHOOL BOOKS AND
SCHOOL SUPPLIES AT **E. C. NASON'S**

Alpena Mattress Co.,

General Upholsterers.
Best Workmanship.
Prompt Service.
Cor. Tawas and Seventh Sts.

218

R. L. POLK & CO.'S

BOARDING HOUSES.

(See also Hotels.)

Avery's Boarding House, Thunder Bay shore nr Avery's mill.

Blaney John, 120 E Oldfield.

Champagne Mrs O A, 515 Lockwood.

Cook Mrs Barbara, 502 W Chisholm.

Ellis J F, 203 W Washington av.

Ferguson W T, 215 W Chisholm.

La Framboise Mrs Sarah, 530 Mill.

Murphy R T, 111 Prentiss.

Provensal Miss Rose, 414 W Miller.

Rice Mrs Alice, 130 Hitchcock.

Schultz C C, 315 S 1st.

BOAT BUILDERS.

Christie O W, 1203 State.

BOOKS AND STATIONERY.

FIELD JAMES E & CO, 119 N 2d. (See left bottom lines.)

MCDONALD'S PHARMACY, cor 10th and Chisholm. (See p 3.)

NASONE C, Centennial Block. (See right bottom lines.)

ST PETER SAMUEL, 125 W Chisholm. (See p 49.)

Wittelshofer H H, 116 N 2d.

BOOM COMPANIES.

Thunder Bay River Boom Co, n s River bet 5th and 6th.

BOOTS AND SHOES.

Bostwick M C & Co, 124 N 2d.

Cohen Isaac, 343 Dock.

Fontaine & Lalonde, 204 N 2d, 350 Dock and 819 W Chisholm.

Greenbaum Henry, 217 N 2d.

R. Collins, Contractor and Builder,
OFFICE, 151 WATER STREET.

Paterson & Small, Real Estate Dealers,

114 SECOND STREET.

ALPENA CITY DIRECTORY.

219

Kerr & Jermin, 334 Dock.

McGREGOR C A & CO, 118-120 N 2d.

Masters & Barrett, 122 N 2d.

BOOT AND SHOEMAKERS.

Britton J A, 307 W Chisholm.

Evans W J, 211 W Chisholm.

Lernant Jeremiah, 400 W Chisholm.

McAlpine Wm, 701 Dock.

Mahan Philip, 127 W Chisholm.

Wiseman James, 131 Water.

BOTTLERS—BEER.

BECK MALTING AND BREWING CO, cor Dock and Fletcher. (See front cover, right top lines and inside back cover.)

PIONEER BREWING CO, cor W Chisholm and 14th. (See p 8.)

BOWLING ALLEYS.

Brown Renwick, 112 E Chisholm.

*BRASS FOUNDERS.

(See also Founders.)

ALPENA IRON WORKS, cor Oldfield and Merchant. (See back cover and right top lines.)

BREWERS.

BECK MALTING AND BREWING CO, cor Dock and Fletcher. (See front cover, right top lines and inside back cover.)

PIONEER BREWING CO, cor W Chisholm and 14th. (See p 8.)

BRICK.

ALPENA LIME WORKS AND STONE QUARRY, 151 Water. (See left bottom lines.)

Burlington
Route

Best Line O ST. PAUL, MINNEAPOLIS,
Chicago or St. Louis E Black Hills and Pacific Coast

**TAKE THE } CHICAGO & GRAND TRUNK RY.
For all Points EAST and WEST.**

220

R. L. POLK & CO.'S

***BUILDERS AND CONTRACTORS.**

ALPENA LIME WORKS AND STONE QUARRY,
151 Water. (See left bottom lines.)

***BUILDING MATERIAL.**

ALPENA LIME WORKS AND STONE QUARRY,
151 Water. (See left bottom lines.)

BUILDING AND LOAN ASSOCIATIONS.

ALPENA LOAN AND BUILDING ASSOCIATION,
116 E Chisholm. (See front cover.)

BUTCHERS.

See Meat Markets.

***BUTTER AND EGGS.**

GORDON J G, 118 S 2d. (See p 43.)
HOLMES F C, 109 S 2d. (See right top lines.)
Pamerleau George, 400 W Chisholm.
STEELE & SON, 123 W Chisholm. (See left bottom lines.)

CABINETMAKERS.

See Furniture.

CARPENTERS, CONTRACTORS AND BUILDERS.

Bammel J F, 216 W Lincoln.
Buford J B, 1105 W Chisholm.
Gagnon & Beaulieu, 423 S 7th.
Johnston J M, foot E Fletcher.

CARPET WEAVERS.

Jobin Mrs Frank, 618 Mill.
Poirier Miss Victoria, 427 Plains.

**TAKE THE } CHICAGO & GRAND TRUNK RY.
For all Points EAST and WEST.**

BECK MALTING AND BREWING CO., CHOICE GOODS. National Export, The QUEEN OF BEERS.

ALPENA CITY DIRECTORY.

221

CARRIAGE TRIMMERS.

Parish C W, cor N 3d and Chisholm.

CARRIAGE AND WAGON DEALERS.

Hanover & Parish, 3d bet River and Chisholm.

CARRIAGE AND WAGONMAKERS.

(See also Blacksmiths.)

HELPE JAMES, 206 W Fletcher. (See p 45.)
LACASSE P C, N 3d bet River and Chisholm. (See p 47.)
McINNIS ARCHIE, 112 S 3d. (See right top lines and p 7.)

CARTAGE.

FURBUSH E H, 209 N 2d. (See front cover and p 7.)

CHINA, GLASS, ETC.

See Crockery.

CIGAR MANUFACTURERS.

Alpena Cigar Co, 401 Dock.
Edwards C W, 314 Sable.
Horwitz Marks, 213 N 2d.
KUNATH RUDOLPH, 194 N 8th. (See p 47.)
Levyn Jacob, 207 N 2d.

CIGARS AND TOBACCO.

Alpena Cigar Co, 121 Water.
Bradford G D, 106 N 2d.
GORDON J G, 118 S 2d. (See p 43.)
Levyn Jacob, 207 N 2d.
McDONALD'S PHARMACY, cor 10th and Chisholm.
(See p 3.)
Mallett Alexander, 331 Dock.
RICHARDS JOHN, 341 Dock. (See p 51.)

**W. E. Rogers, } REAL ESTATE AGENT
Echo Block, 119 East Chisholm Street.**

REAL ESTATE, O. L. PARTRIDGE, 116 E. CHISHOLM.

222

R. L. POLK & CO.'S

CLOTHING.

(See also Merchant Tailors.)

Blumberg Samuel, 105 N 2d.
Cohen Isaac, 343 Dock.
Davison W H & Co, 100 N 2d.
Greenbaum Henry, 217 N 2d.
Jasspon Max, 208 N 2d.
Kerr & Jermin, 334 Dock.
Krouse Annie, 227 N 2d.
McGregor C A & Co, 118 N 2d.
Nathan Daniel, 306 N 2d.
Weber John, 203 N 2d.

COAL AND WOOD.

(See also Wood.)

Bedford M N & Co, Dock foot Fletcher.
Dunivan Charles, 706 State.
FURBUSH E H (Wood), 209 N 2d. (See front cover
and p 7.)

*COLLECTION AGENTS.

D'AIGLE CHARLES, Echo Block, 119 E Chisholm. (See
p 43.)
MARSHALL A M, Myers Block. (See p 49.)
ROGERS W E, Echo Block, 119 E Chisholm. (See right
bottom lines.)

COLLEGES, SCHOOLS, ETC.

ALPENA COMMERCIAL AND TEACHERS' INSTI-
tute, 203 W Washington av. (See left top lines.)

COMMISSION MERCHANTS.

Bedford M N & Co, Dock foot Fletcher.
STEELE & SON, 123 W Chisholm. (See left bottom
lines.)

James E. Field & Co. Stationery and
Wall Paper.
119 N. SECOND ST.

C. B. Warren, Propr. ALPENA IRON WORKS, Brass and Iron Founders. —GIVE US YOUR BUSINESS.—

ALPENA CITY DIRECTORY.

223

CONFECTIONERS—RETAIL.

(See also Bakers; also Fruits.)

BOSTON RESTAURANT, 116 S 2d. (See p 53.)
Gereau D E, 430 W Chisholm.
GORDON J G, 118 S 2d. (See p 43.)
HOLMES F C, 109 S 2d. (See right top lines.)
Ornan Solomon, cor 2d and Water.
Patenode Adolphus, 1101 W Chisholm.
Phillips A L, 109 N 2d.
Reddick David, 529 Walnut.
Rousseau Mrs Selina, 123 N 10th.
ST PETER SAMUEL, 125 W Chisholm. (See p 49.)
Schneider A E, 124 Water.
Tackabury J B, 115 N 2d.

*CONVEYANCERS.

PARTRIDGE O L, 116 E Chisholm. (See left top lines.)

CROCKERY AND GLASSWARE.

(See also Grocers.)

Kendricks G W & Co, 346 Dock.
ST PETER SAMUEL, 125 W Chisholm. (See p 49.)
Warner & Co, 200 N 2d.

*CURTAIN POLES.

ALPENA SPOOL CO, Office foot Prentiss. (See p 5.)



DAIRIES.

Ellis C G, 413 W Mirre.

DENTISTS.

DUNLOP DENTAL CO THE, 1-3 Davison Blk. (See
left top lines.)
Godfrey & Geiger, 101 S 2d.



Best Line  ST. PAUL, MINNEAPOLIS,
Chicago or  St. Louis  Black Hills and Pacific Coast.

FOR TRAINING TEACHERS,

ALPENA COMMERCIAL AND TEACHERS' INSTITUTE.

224

R. L. POLK & CO.'S

DRESSMAKERS.

(See also Milliners.)

Ames Mrs E B, 106 N 2d.
Arlington Mrs Elizabeth, 733 W River.
Bammel Mrs J F, 216 W Lincoln.
Cushman Josephine, 214 S 4th.
Edgar Mrs C E, 418 Pine.
Ellery Miss Maud, 217 W Clark.
Foley Miss Catherine, 111 Tawas.
Halfajuld Miss Amelia, 218 W Norwegian.
Harris Mrs M J, 621 W Washington av.
Hatch Elizabeth, 313 S 7th.
Hite Mrs W H, 233 W Norwegian.
Jacques Mrs Alice, 617 Dock.
Jarvis Miss Sarah, 708 Mill.
Klemmer Mrs Elizabeth, 510 W Chisholm.
Little Mrs M E, 409 W Chisholm.
McKay A L, 120 S 2d.
Major Mrs Jane, 215 Minor.
Mastaw Miss Nellie, 116 E Washington av.
Masters M M R, 720 Tawas.
Mullavey Miss Kate, 125 S 2d.
O'Keefe Miss Mary, 714 S 14th.
Paupard Miss Hattie, 913 Mill.
Poirier Miss Louise, 214 W Lake.
Potvin Miss Lizzie, 359 W Chisholm.
Priour Miss Mary, 310 S 5th.
Racette Mrs Azilda, 313 W Miller.
Rouleau Miss Zelia, 523 Dock.
St Charles Miss Elise, 322 W Oldfield.
Sloan Miss Cordelia, 234 Lockwood.
Snyder R A, 111 Lockwood.
Tipler Miss Isabella, 320 W Miller.
Wessel Miss G C, 324 S 3d.
Wingrove Miss S E, 128 Saginaw.

DRUGGISTS.

Bostwick J T, 201 N 2d.

Steele & Son, { Dealers in BEANS, BUTTER,
• EGGS, HAY, FEED, ETC. •
123 WEST CHISHOLM STREET.

Eddy Bros., { ROOFING, TIN AND
SHEET IRON WORK.
110 E. WASHINGTON AVENUE.

ALPENA CITY DIRECTORY.

225

City Pharmacy, 115 S 2d.
FIELD J E & CO, 119 N 2d. (See left bottom lines.)
Hicks C V, 100 S 2d.
KINSEL BROS, 101 N 2d. (See left bottom lines.)
McDONALD'S PHARMACY, cor 10th and Chisholm.
(See p 3.)
Spens E C, 404 Dock.

DRY GOODS.

(See also Notions.)

Gallichant F X, 430 Lockwood.
Hawley & Fitzgerald, 121 N 2d.
Sinclair Company, 117 S 2d.
Tompkins & Ludewig, 210 N 2d.

DYERS AND SCOURERS.

SINABERG JULIUS, 111 N 2d. (See p 51.)

ELECTRIC LIGHT COMPANIES.

Alpena Electric Light Co, Johnson blk.

ENGINE BUILDERS.

ALPENA IRON WORKS, cor Oldfield and Merchant.
(See back cover and right top lines.)

ENGINEERS—CIVIL AND SURVEYING.

Rice F A, 100 N 2d.

ENGINEERS' SUPPLIES.

ALPENA IRON WORKS, cor Oldfield and Merchant.
(See back cover and right top lines.)

*EXCELSIOR MNFRS.

ALPENA EXCELSIOR CO, 122 N 2d. (See p 53.)

ARTIST MATERIALS & E. C. NASON'S
AND SHEET MUSIC & CENTENNIAL BOOK STORE.

Roche & McDougall, { We Make a Specialty of
Heating and Ventilating
Public and Private Build-
ings. 107 W. Chisholm St.

226

R. L. POLK & CO.'S

EXPRESS COMPANIES.

American Express Co, 106 N 2d.

EXTRACTS.

Northern Extract Co, n w of city limits.

***FANCY GOODS.**

(See also Notions.)

NASON E C, Centennial Block. (See right bottom lines.)

FARM MACHINERY.

See Agricultural Implements.

***FEATHER DEALERS.**

ALPENA MATTRESS CO, cor Tawas and 7th. (See left top lines and p 5.)

***FIRE BRICK AND FIRE CLAY.**

ALPENA LIME WORKS AND STONE QUARRY,
151 Water. (See left bottom lines.)

***FISH NET FLOATS.**

ALPENA SPOOL CO, Office foot Prentiss. (See p 5.)

FISH—WHOLESALE.

Alpena Fish Co, e s Dock n end of Bridge.
Lincoln Isabelle, 114 River.

FISH, OYSTERS AND GAME.

CLARK H J, 108 N 2d. (See right top lines.)
MOORE GEORGE, 501 W Chisholm. (See p 51.)

B. KRAMER, CUSTOM TAILORING.
Finest Imported and Domestic Goods. All Garments
Kept in Repair One Year Free of Charge.
114 WATER STREET.

**HARRY J. CLARK, FOR MEATS,
AND OYSTERS AND GAME.**
108 N. Second St. 'Phone 1161-R.

ALPENA CITY DIRECTORY.

227

FLORISTS.

Dove J H, 217 E Baldwin.
Linke Alfred, 614 S 5th.
Sans Charles E, 122 W White.

FLOUR MILLS.

Thunder Bay Roller Mills, foot E Fletcher.

FLOUR AND FEED.

(See also Grocers.)

Brebner Isaac, 121 S 2d.
Buczowska Frank, 817 W Chisholm.
GORDON J G, 118 S 2d. (See p 43.)
HOLMES F C, 109 S 2d. (See right top lines.)
Johnston J M, S 2d n w cor Lockwood.
Reinke & Lyons, 901 W Chisholm.
STEELE & SON, 123 W Chisholm. (See left bottom lines.)

FORWARDING AND COMMISSION.

HITCHCOCK W D, Office foot 1st. (See p 45.)

FOUNDERS AND MACHINISTS.

Alpena Industrial Works, 126-128 W River.
ALPENA IRON WORKS, Cor Oldfield and Merchant.
(See back cover and right top lines.)

FRUITS, ETC.

(See also Confectioners; also Grocers.)

BOSTON RESTAURANT, 116 S 2d. (See p 53.)
GORDON J G, 118 S 2d. (See p 43.)
HOLMES F C, 109 S 2d. (See right top lines.)
ST PETER SAMUEL, 125 W Chisholm. (See p 49.)
STEELE & SON, 123 W Chisholm. (See left bottom lines.)



Best Line **ST. PAUL, MINNEAPOLIS,**
Chicago or **Black Hills and Pacific Coast.**
St. Louis

Alpena Iron Works, — ALL KINDS OF —
SPECIAL MACHINERY

—C. B. WARREN, Proprietor.—

HORSE-POWERS AND ENGINES.

228

R. L. POLK & CO.'S

FUNERAL DIRECTORS.

See Undertakers.

FURNITURE DEALERS.

Bodey W B, 336 Dock.
Denton J E, 118-122 River.
Shannon G A, 103-105 S 2d.

GAS COMPANIES.

Alpena Gas Co, 121 W River.

GENERAL STORES.

(See also Grocers.)

Churchill W L & H D, foot Water.

GENTS' FURNISHING GOODS.

(See also Clothing; also Dry Goods; also Notions.)

Cohen Isaac, 343 Dock.
Kerr & Jermin, 334 Dock.
Weber John, 203 N 2d.

GLASSWARE.

See Crockery and Glassware.

***GRAIN AND HAY.**

(See also Flour and Feed.)

Bedford M N & Co, foot Fletcher.
HOLMES F C, 109 S 2d. *(See right top lines.)*
STEELE & SON, 123 W Chisholm. *(See left bottom lines.)*

GROCERS.

(See also General Stores.)

Beebe Henry, N Beebe n w cor Adams.

Toilet Articles; Kinsel Bros.

BECK MALTING AND BREWING CO.
NATIONAL EXPORT

Brewed Especially for FAMIL-
ILY USE. Give Us a Trial.
Orders Promptly Filled.

ALPENa CITY DIRECTORY.

229

Bening Julius, 800 Dock.
Bleau Marshall, 101 Long Lake av.
Britton James jr & Co, 307 W Chisholm.
Buczonske Frank, 817 W Chisholm.
Cannon & Kilbride, 332 Dock.
Dane Paul, 428 Dock.
Darveau George & Co, 424 Sable.
Des Jardins D & Son, 111 S 9th.
Des Jardins E R, 829 W Chisholm.
Gjord Otto, 700 Dock.
GORDON J G, 118 S 2d. *(See p 43.)*
Green J P, 301 W Chisholm.
Harrington & Pratt, 119 S 2d.
Harris Mrs Mary A, 920 S 8th.
Hayes & Brown, 539 W Washington av.
Healy J P, 323 S 5th.
Holmes David, 617 State.
HOLMES F C, 109 S 2d. *(See right top lines.)*
Lee J M, 523 Dock.
McHarg Robert, n e cor 3d and Washington av.
McKenzie A R, 338 Dock.
McKim, Barden & Co, 107 Water.
McKinzie C D, 517 S 1st.
McSorley John, 1044 W Washington av.
MacDonald S J & Co, 203 W Chisholm.
Manion Wm, 400 Dock.
Monaghan & Co, 110 N 2d.
Muellerweiss & Co, 219 N 2d.
Mullavey M C, 220 W Fletcher.
Neushafer Jacob, 404 W Oldfield.
Pamerlean George, 400 W Chisholm.
Patenode Adolphus, 1101 W Chisholm.
Reinke & Lyons, 901 W Chisholm.
Rensberry A T, 715 S 1st.
Rouleau Louis, 430 W Miller.
Thwaite G W, 234 Tuttle.

REAL ESTATE, { W. E. ROGERS,
{ Echo Block, 119 E. Chisholm Street.

FARMS FOR SALE, O. L. PARTRIDGE, 116 E. CHISHOLM.

280

R. L. POLK & CO.'S

GUN AND LOOKSMITHS.

Babcock Bros, 116 E Chisholm.
Slipton John, 141 Water.
Yake & Holbon, 108 E Chisholm.

*HAIR.

ALPENA LIME WORKS AND STONE QUARRY,
151 Water. (See left bottom lines.)

HAIR GOODS.

Boddy Mrs James, 207 W Fletcher.

HARDWARE, STOVES AND TINWARE.

Ash Joseph, 119 W Chisholm.
Beach H G, 109-111 Water.
HAGEN F W, 353 Dock. (See left bottom lines.)
Harshaw & Kimball, 107 N 2d.
Hubert A D, 616 Dock.
Potter Bros, 127 N 2d.

HARNESSMAKERS.

See Saddle and Harnessmakers.

HATS AND CAPS.

(See also Clothing.)

Cohen Isaac, 343 Dock.
Kronse Annie, 227 N 2d.
Weber John, 203 N 2d.

*HAY.

HOLMES F C, 109 S 2d. (See right top lines.)

*HORSEPOWERS AND SAWING MACHINES.

ALPENA IRON WORKS, cor Oldfield and Merchant.
(See back cover and right top lines.)

James E. Field & Co. Stationery and
Wall Paper.
119 N. SECOND ST.

Archie McInnis, } Blacksmithing in all its Branches. Agent
for all kinds of Agricultural Implements.
-112 SOUTH THIRD STREET.-

ALPENA CITY DIRECTORY.

231

*HORSESHOERS.

(See also Blacksmiths.)

HELPE JAMES, 206 W Fletcher. (See p 45.)
LACASSE P C, N 3d bet River and Chisholm. (See p 47.)
McINNIS ARCHIE, 112 S 3d. (See right top lines and
p 7.)
NIBLACK & HEALY, 218 W River. (See p 51.)

*HOT AIR FURNACES.

EDDY BROS, 110 E Washington av. (See right top lines.)

*HOT AIR HEATING.

ROCHE & McDOUGALL, 107 W Chisholm. (See left
top lines.)

HOTELS.

Alpena House, cor 4th and Chisholm.
American House, 127 W Fletcher.
Churchill The, cor 1st and Water.
Collins House, 115 W Fletcher.
Eagle House, n s W Washington av bet 2d and Sable.
Exchange Hotel, 133 W Fletcher.
GLOBE HOTEL THE, Washington av cor 2d. (See p 3.)
Golling House, 133 W River.
Ottawa House, Dock n w cor Miller.
SHERMAN HOUSE, 217 W Fletcher. (See p 7.)
Union House, cor 2d and Washington av.

HOUSE MOVERS AND RAISERS.

Huot Ferdinand, 808 W River.

*ICE CREAM PARLORS.

BOSTON RESTAURANT, 116 S 2d. (See p 53.)
Tackabury J B, 115 N 2d.



Best Line ST. PAUL, MINNEAPOLIS,
Chicago or St. Louis Black Hills and Pacific Coast.

THE DUNLOP DENTAL CO.

OFFICE HOURS:
8 to 12 A. M., and
1.30 to 5.30 P. M.
Rooms 1, 2 and 3
• Davison Block. •

232

R. L. POLK & CO.'S

ICE DEALERS.

Charbonneau M & Sons, 708 Mill.
Dunivan Charles, 706 State.

*INSTALLMENT GOODS.

Alpena Installment Co, 205 N 2d.

INSURANCE AGENTS.

Cheney C E & Co, Masonic blk.
Kelley & McDonald, 124 N 2d.
Luce & Hitchcock, Opera House blk.
PATERSON & SMALL, 114 S 2d. (See right top lines.)

INSURANCE COMPANIES—FIRE.

BOYLSTON INSURANCE CO OF BOSTON, Paterson & Small Agents, 114 S 2d. (See right top lines.)
CINCINNATI UNDERWRITERS, Paterson & Small Agents, 114 S 2d. (See right top lines.)
CONCORDIA FIRE INSURANCE CO OF MILWAUKEE, Paterson & Small Agents, 114 S 2d. (See right top lines.)
GRANITE STATE FIRE INSURANCE CO OF PORTSMOUTH, N H, Paterson & Small Agents, 114 S 2d. (See right top lines.)
GREENWICH INSURANCE CO OF NEW YORK, Paterson & Small Agents, 114 S 2d. (See right top lines.)
UNITED STATES FIRE INSURANCE CO OF NEW YORK, Paterson & Small Agents, 114 S 2d. (See right top lines.)

JEWELERS.

See Watches, Clocks and Jewelry.

JUSTICES OF THE PEACE.

Gjornd Otto, 103 S 2d.
McDONALD J L, Comstock Blk, 219 N 2d.

F. W. HAGEN, Leads Them all in PRICES on Hardware, Stoves and FARM IMPLEMENTS.
-353 DOCK STREET,-

FRANK C. HOLMES, • BUTTER, EGGS, FRUITS AND VEGETABLES.

ALPENA CITY DIRECTORY.

233

LAND COMPANIES.

Alpena Land Improvement Co, Davison blk.

LAND LOOKERS.

Burnham F G, 229 W Fletcher.
Doyle Lawrence, 219 W Chisholm.
Simonson C W, Masonic blk.

LAUNDRIES.

Churchill Laundry The, The Churchill.
Ellis Laundry, 130 W River.
Lun Charles, w s N 3d 2 s of W River.

LAWYERS.

Burnham V C, Blackburn blk.
Canfield Irvin S, 307 S 2d.
Cavanaugh Joseph, 119 E Chisholm.
Clothier Henry, Mason blk.
Cobb J H, 105 N 2d.
Collins James, Culligan blk.
Carrier J L, Blackburn blk.
Dafoe L G, 103 S 2d.
D'AIGLE CHARLES, Echo Blk, 119 E Chisholm. (See p 43.)
Depew W E, Bank bldg.
Emerick Frank, 124 W 2d.
Greening G B, 119 E Chisholm.
McNamara James, Culligan blk.
MARSHALL A M, Myers Block. (See p 49.)
Mills J E, 105 Water.
O'Brien & Sleator, Comstock blk.
Turnbull J D, 119 E Chisholm.
Williams C E, Mascuic blk.

*LIME, PLASTER AND CEMENT.

ALPENA LIME WORKS AND STONE QUARRY,
151 Water. (See left bottom lines.)

Exchange Library, Books for Sale and for Rent at
E. C. NASON'S
CENTENNIAL BOOK STORE.

Alpena Mattress Co.,

Dealers in FEATHERS and Manufacturers of FINE BEDDING.
Cor. Tawas and Seventh Sts.

234

R. L. POLK & CO.'S

LIVERY, SALE AND BOARDING STABLES.

Burton Gideon, 100 E Chisholm.
Denton J E, 118-122 River.
Elliot P H, 136 S 1st.
Hanover D D, 101 S 2d.
Martin & Charlefour, w s Merchant bet Oldfield and Fletcher.
Owens Peter, 112 W Fletcher.
Phillips Philip, 136 W Chisholm.
SHERMAN HOUSE, 217 W Fletcher. (See p 6.)
Stoddard Frank, 117 W Chisholm.
Wentworth & Bunker, 214 Lockwood.

*LOANS.

O'Brien & Sleator, Comstock blk.
PARTRIDGE O L, 116 E Chisholm. (See left top lines.)

LUMBER DEALERS.

Bolton Henry, 353 Dock.
Burthwick J T, 130 Water.
Culligan & Doyle, 108 S 2d.

LUMBER INSPECTORS.

Brown A W, 151 Water.
Burthwick J T, 130 Water.
Hunt H J, 151 Water.
Johnson E S, 145 Water.
McDonald G R, 101 E Water.
Obenauer & Johnson, 145 Water.
Power & Lester, The Churchill.
Riebenack F H, 101 E Water.
WALKER J C, 122 N 2d.

LUMBER MNFRS.

AVERY E O, 415 Dock. (See p 4.)
Churchill W L & H D, foot Water.

**R. COLLINS, LIME, HAIR, BUILDING
151 WATER STREET. STONE AND CEMENT.**

PLACE YOUR BUSINESS WITH PATERSON & SMALL,

114 SECOND STREET. . . . TELEPHONE 139.

ALPENA CITY DIRECTORY.

235

Comstock Bros, 221 N 2d.
Fletcher George N & Sons, 153 E Water.
Gilchrist F W, cor Fletcher and Mill.
Huron Lumber Co, 203 N 2d.
Johnson, Collins & Co, Johnson blk.
MINOR LUMBER CO, foot Prentiss. (See p 4.)
Pack Albert, Masonic blk.

MALTSTERS.

BECK MALTING AND BREWING CO, cor Dock and Fletcher. (See front cover, right top lines and inside back cover.)

*MARINE ENGINES.

ALPENA IRON WORKS, cor Oldfield and Merchant.
(See back cover and right top lines.)

*MARINE SUPPLIES.

CLARK H J (Meats), 108 N 2d. (See right top lines.)
MOORE GEORGE (Meats), 501 W Chisholm. (See p 51.)

MARBLE WORKERS AND DEALERS.

Crow A B, foot E Chisholm.

MASONS—BRICK AND STONE.

Fox Owen, foot E Chisholm.

MATTRESS MANUFACTURES.

ALPENA MATTRESS CO, cor Tawas and 7th. (See left top lines and p 5.)

MEAT MARKETS.

CLARK H J, 108 N 2d. (See right top lines.)
Cunning John, 107 S 4th.
Des Jardins D & Son, 111 S 9th.



Best Line **O ST. PAUL, MINNEAPOLIS,**
Chicago or **E Black Hills and Pacific Coast.**
St. Louis

**TAKE THE } CHICAGO & GRAND TRUNK RY.
THE } For all Points EAST and WEST.**

236

R. L. POLK & CO.'S

MEAT MARKETS—Continued.

Gjorud Otto, 704 Dock.
Glazer John, 436 Sable.
Hazell Wm, cor Dock and Oldfield.
Kannowski Bros, 333 Dock.
LeBlanc Cleophas, 306 Tawas.
McKinzie C D, 517 S 1st.
MOORE GEORGE, 501 W Chisholm. (See p 51.)
Pamerleau George, 400 W Chisholm.
Patenode Adolphus, 1101 W Chisholm.
St Onge L T, 525 W Chisholm and 602 W Miller.
Stacy T G, 128 S 2d.
STEVENS ROBERT, 807 W Chisholm. (See p 49.)
Thompson A F, 302 W Miller.
Thwaite G W, 234 Tuttle.
Woelk W F, 223 N 2d.

MERCHANT TAILORS.

(See also Clothing; also Tailors.)

Block & Konjora, 225 N 2d.
Burston George, 206 N 2d.
Cohen J K, 125 N 2d.
KRAMER BERNARD, 114 Water. (See left bottom lines.)
SINABERG JULIUS, 111 N 2d. (See p 51.)

MILLINERS AND MILLINERY GOODS.

Barlow Mrs E H, 123 S 2d.
Cohen L R, 126 S 2d.
Hawley & Fitzgerald, 121 N 2d.
Lockwood H & E A, 124 S 2d.

MINERAL SPRINGS.

Alpena Magnetic Sulphur Springs, cor 1st and Water.

**TAKE THE } CHICAGO & GRAND TRUNK RY.
THE } For all Points EAST and WEST.**

**BECK MALTING AND BREWING CO.
SILVER FOAM LAGER BEER AND CARBONATED DRINKS.**

ALPENA CITY DIRECTORY.

237

MUSIC TEACHERS.

Chrissman Miss A T, 116 River.
Clothier Mrs C M, 509 S 2d.
Kelly Miss Alice, 513 Tawas.
Kennedy Miss Margaret, 312 Sable.
Lynn Mrs Anna, 523 S 5th.
Mather Miss A W, 116 E Washington av.
Potvin Miss E J, 233 Lockwood.
Ripley Miss A M, 905 W Washington av.
Robinson Miss C M, 313 W Chisholm.
Tenny Miss E A, Centennial Block.

MUSIC AND MUSICAL MERCHANDISE.

COLBATH G R, 306 W Chisholm. (See p 2.)
NASON E C, cor Chisholm and Washington av. (See right bottom lines.)
Wilson H F, 106 S 2d.

NEWS AND PERIODICAL DEALERS.

Nathan Eli, The Churchill.

NEWSPAPERS—DAILY.

EVENING ECHO, 123 E Chisholm. (See p 43.)

NEWSPAPERS—WEEKLY.

Alpena Argus, 120 N 2d.
ALPENA JOURNAL, 121 E Chisholm. (See p 43.)
ALPENA PIONEER, Mason Block. (See p 45.)
ALPENA ZEITUNG (Ind), 118 Water. (See p 47.)

NOTIONS.

Kendrick G W & Co, 346 Dock.
Langworthy & Hiser, 344 Dock.

W. E. Rogers, { Houses and Vacant Lots, Also Lots at El Cajon
Beach—Fine Summer Resort—For Sale.
Echo Block, 119 East Chisholm Street.

O. L. Partridge, Real Estate Agent, 116 E. CHISHOLM.

238

R. L. POLK & CO.'S

NOTIONS—Continued.

NASON E C, Centennial Block. (See right bottom lines.)
ST PETER SAMUEL, 125 W Chisholm. (See p 49.)
Wittelshofer H H, 116 N 2d.
Wolff Myer, 125 S 2d.

NURSES.

Wiggins Mrs A A, 522 Tawas.
Woolever Mrs Isabella, 419 Commercial.

OMNIBUS AND STAGE LINES.

Alpena and Hillman Stage Line, Union House.
Alpena and Rogers City Stage Line, Union House.
FURBUSH E H, 209 N 2d. (See front cover and p 7.)
Widdis F G, 140 W Washington av.

*OYSTER PARLORS.

BOSTON RESTAURANT, 116 S 2d. (See p 53.)

PAINTERS—CARRIAGE.

(See also Carriage and Wagonmakers.)

Parish C W, cor N 3d and Chisholm.

PAINTERS—HOUSE AND SIGN.

Chalou Alexander, 218 Catherine.
Jewell W W, Tawas s w cor S 11th.
McDonald J E, 119 E Chisholm.

PAINTS AND OILS.

FIELD JAMES E & CO, 119 N 2d. (See left bottom lines.)

PHOTO ENLARGERS.

Bailey George W, 121 E Lewis.
Scott Irwin, 702 S 3d.

James E. Field & Co. Drugs, Paints
• and Oils. •
119 N. SECOND ST.

C. B. Warren, Propr. ALPENA IRON WORKS, Brass and Iron Founders. —GIVE US YOUR BUSINESS.—

ALPENA CITY DIRECTORY.

239

PHOTOGRAPHERS.

Dafoe J M, 217 W Chisholm.
La Pine E C, 328 Dock.
Miller L M, Culligan Block.

PHYSICIANS.

Boman A J, 117 N 2d.
Cameron D A, Culligan Block.
Dubord Telephore, 402 Dock.
Dunlop J D, 1 Davison Block.
Eakins James, 201 N 2d.
Garvey J M, Culligan Block.
Gauvreau L A, 416 W Chisholm.
Howell Charles, 114 W Chisholm.
Kearney D J, 214 W Chisholm.
Letourneau Alfred, 140 E Washington av.
McTavish James, 119 E Fletcher.
Miller A M, cor 1st and Water.
Seamen A L, 103 S 2d.
Secrist & McGuire, 103 N 2d.
Wilkinson & Bell, Masonic Block.
Ziegenfuss W E, 117 N 2d.

*PIANO TUNERS.

COLBATH IRAM, 306 W Chisholm.

PIANOS AND ORGANS.

COLBATH G R, 306 W Chisholm. (See p 2.)
Crissman F D, 202 N 2d.
Hicks C V, 106 S 2d.

PICTURES AND PICTURE FRAMES.

Shannon G A, 103-105 S 3d.



Best Line
Chicago or St. Louis
O ST. PAUL, MINNEAPOLIS,
Black Hills and Pacific Coast.

ALPENA COMMERCIAL and 203 W. Washington
TEACHERS' INSTITUTE, . . . Avenue, . . .
A. E. ROSS, Principal.

240

R. L. POLK & CO.'s

PINE LANDS.

(See also Real Estate.)

Nicholson G R, Masonic Block.
Tubbs W T, 130 Water.

PLANING MILLS.

Fournier J M & Sons, 503 Tawas.
Gebhardt, Morrow & Co, s s Sable between S 3d and S 4th.
Johnston J M, foot E Fletcher.
Luther P H, 239 E Chisholm.

PLOW MNFRS.

ALPENA IRON WORKS, cor Oldfield and Merchant.
(See back cover and right top lines.)

PLUMBERS, STEAM AND GAS FITTERS.

Campbell W H, 113 E River.
EDDY BROS, 110 E Washington av. *(See right top lines.)*
McDougall Alexander, 117 E Chisholm.
Park C T, 119 W River.
ROCHE & McDOUGALL, 107 W Chisholm. *(See left top lines.)*

PRINTERS—BOOK AND JOB.

ALPENA PIONEER, Mason Block. *(See p 45.)*
EVENING ECHO, 123 E Chisholm. *(See p 43.)*
Viall J C, 120 N 2d.

PRODUCE.

STEELE & SON, 123 W Chisholm. *(See left bottom lines.)*

PULP MNFRS.

Alpena Sulphite Fibre Co, 153 Water.

Steele & Son, { **AGENTS FOR**
BUFFALO • GLUTEN • FEED.
123 WEST CHISHOLM STREET.

Eddy Bros., { Steam and Hot Air Heating.
110 E. WASHINGTON AVENUE.

ALPENA CITY DIRECTORY.

241

RAILROADS.

(See page 38.)

REAL ESTATE.

BLAKLEY A R, Centennial Bldg. *(See p 43.)*
Chisholm J C, 1236 Mill.
Greely C B, 130 Water.
Kunath J A, 200 N 8th.
Nicholson G R, Masonic blk.
O'Brien & Sleator, Comstock blk.
Pack Albert, Masonic blk.
PARTRIDGE O L, 116 E Chisholm. *(See left top lines.)*
PATERSON & SMALL, 114 S 2d. *(See right top lines.)*
ROGERS W E, Echo Blk, 119 E Chisholm. *(See right bottom lines.)*
White Thomas, cor Dock and Oldfield.

***REMINGTON STANDARD TYPEWRITERS.**

HUBER & METZGER, 13 Grand River av, Detroit, Mich.

RESTAURANTS.

(See also Saloons.)

BOSTON RESTAURANT, 116 S 2d. *(See p 53.)*
Duchane Philip, 133 Water.
Portwine Mrs M J, 308 N 2d.
Sisson & Culley, 221-225 N 2d.

SADDLE AND HARNESSMAKERS.

Hanover D D, 101 S 2d.
HUTTON S E, 110 S 2d. *(See p 47.)*
Kositchek Carl, 130 S 2d.

SALOONS.

Beck F A, 101 Water.

Fine Stationery at E. C. NASON'S
CENTENNIAL BOOK STORE.

Roche & McDougall, { Sanitary Engineers, Plumbers, Steam and Gas Fitters, 107 West Chisholm Street.

242

R. L. POLK & CO.'S

SALOONS—Continued.

BECK JOHN, 401 Dock.
Byer E C, 1132 W Chisholm.
Cayar Joseph, Dock n w cor Miller.
Corpus Michael, 201 W Chisholm.
CRAWFORD MARTIN, 935 W Chisholm. (See p 45.)
Deveraux P F, cor 9th and Minor.
Fitzpatrick & Co, 114 S 2d.
Gagnon L J, 215 Dock.
Glenz Joseph, 624 Dock.
Gordon H R, 121 Water.
Grulke Gust, 143 Water.
Huston Joseph, 108 S 2d.
Jakubiak Andrew, 115 W River.
Kaniecki Philip, 121 S 6th.
Kroll Christian, 104 N 2d.
Kunath A F, 201 Long Lake av.
La Flamme & La Bonte, 337 Dock.
Lau J A, 414 Dock.
Montroy G T, 109 W Chisholm.
Oldenburg Wm, 211 N 2d.
O'Leary Patrick, 352 Dock.
PLACIE J B, 111 W River. (See p 53.)
RICHARDS JOHN, 341 Dock. (See p 51.)
Roach D J, 113 E Chisholm.
Sisson & Culley, 221 N 2d.
Walkeen J S, 416 Dock.
Ziem A W, 113 W River.

SASH, DOORS AND BLINDS.

(See also Planing Mills.)

Fournier J M & Son, 503 Tawas.
Johnston J M, foot E Fletcher.

***SAUSAGE MNFRS.**

(See also Meats.)

CLARK H J, 108 N 2d. (See right top lines.)

B. KRAMER, THE + NOBBY + TAILOR
All Garments Kept in Repair one Year Free of Charge.
114 WATER STREET.

MARINE MEN AND HEADS OF FAMILIES BUY YOUR MEATS

OYSTERS and GAME from HARRY J. CLARK, 108 N. 2d St. Phone 116 1-r.

ALPENA CITY DIRECTORY.

243

MOORE GEORGE, 501 W Chisholm. (See p 51.)
STEVENS ROBERT, 807 W Chisholm. (See p 49.)

***SAW MILL MACHINERY.**

ALPENA IRON WORKS, cor Oldfield and Merchant.
(See back cover and right top lines.)

***SCHOOL SUPPLIES.**

NASON E C, Centennial Blk. (See right bottom lines.)

SECOND-HAND GOODS.

Babcock Bros (furniture), 116 E Chisholm.
Broeffle G H, 122 S 2d.
Holt H & Co (furniture), 124 E Chisholm.
Knight Mrs M L (furniture), 129 W Chisholm.
Yake & Holbon (furniture), 108 E Chisholm.

SEWING MACHINES.

Crissman F D, 202 D 2d.
Wilson H F, 106 S 2d.

***SHEET MUSIC.**

NASON E C, Centennial Blk. (See right bottom lines.)

SHINGLE MNFRS.

(See also Lumber.)

Comstock Bros, 221 N 2d.
Davison S A, Davison block.
Luther P H, 239 E Chisholm.
Masters George, Washington av w of 11th.
MINOR LUMBER CO, foot Prentiss. (See p 4.)
Thompson R J, 10th nr railroad bridge.
Wilson Dyer, foot 3d.

SHOEMAKERS.

See Boot and Shoemakers.

Burlington
Route

Best Line O ST. PAUL, MINNEAPOLIS,
Chicago or St. Louis E Black Hills and Pacific Coast.

Alpena Iron Works, — ALL KINDS OF —
SPECIAL MACHINERY
—C. B. WARREN, Proprietor.— **HORSE-POWERS AND ENGINES.**

244

R. L. POLK & CO.'S

SPOOL MNFRS.

ALPENA SPOOL CO, Office foot Prentiss. (See p 5.)

STAGE LINES.

See Omnibus and Stage Lines.

STATIONERY.

See Books and Stationery.

STAVES AND HEADINGS.

Cockley W A & Co, cor Johnson and Fort.

***STEAM HEATING.**

(See also Plumbers, Steam and Gas Fitters.)

EDDY BROS, 110 E Washington av. (See right top lines.)
ROCHE & McDUGALL, 107 W Chisholm. (See left top lines.)

STEAM AND GAS FITTERS.

See Plumbers.

STEAMBOAT AGENTS.

Bedford M N & Co, foot Fletcher.
HITCHCOCK W D, foot 1st. (See p 45.)
Male Albert, rear 123 Water.

STEAMBOAT LINES.

Cleveland & Oscoda Transportation Co, dock rear 123 Water.
DETROIT & CLEVELAND STEAM NAVIGATION
Co, Dock foot 1st. (See opp p 28.)
Grummond Line of Steamers, foot E Fletcher.
Saginaw, Bay City & Alpena Line of Steamers, dock rear
123 Water.

**KINSEL BROS., PRESCRIPTION
DRUGGISTS**

BECK MALTING and BREWING CO.,
MNFRS. OF PILSENER EXPORT BEER
SHERBET, BIRCH BEER, GINGER ALE, Etc.

ALPENA CITY DIRECTORY.

245

***STEAMSHIP AGENTS.**

HITCHCOCK W D, foot 1st. (See p 45.)

***STONE.**

ALPENA LIME WORKS AND STONE QUARRY,
151 Water. (See left bottom lines.)

TAILORS.

(See also Merchant Tailors.)

KRAMER BERNARD, 114 Water. (See left bottom lines.)

LEMPKE HENRY, 121 W River. (See p 49.)

Mackay John, 114 W River.

SINABERG JULIUS, 111 N 2d. (See p 51.)

TEAS, COFFEES AND SPICES.

Grand Union Tea Co, 102 N 2d.

TELEGRAPH COMPANIES.

Western Union Telegraph Co, office The Churchill.

TELEPHONE COMPANIES.

Michigan Bell Telephone Co, 201 N 2d.

THEATERS, HALLS, ETC.

Maltz Opera House, 2d cor Water.

TIES, POSTS AND POLES.

Alpena Cedar Co, Johnson Block.

Greely & Gillard, 130 Water.

W. E. Rogers, { Farming Lands in the Counties of Alpena,
Alcona, Montmorency and Presque Isle.
Echo Block, 119 East Chisholm Street

Lots for Sale. O. L. PARTRIDGE,

116 E. CHISHOLM.

246

R. L. POLK & CO.'S

TIES, POSTS AND POLES—Continued.

McRae Duncan & Son, 116 Water.
Widner J A, 332 Dock.

TIN, COPPER AND SHEET IRON WORKERS.

(See also Hardware.)

HAGEN F W, 353 Dock. (See left bottom lines.)
McDougall Alexander, 117 E Chisholm.
ROCHE & McDougall, 107 W Chisholm. (See left top lines.)

*TOILET ARTICLES.

McDONALD'S PHARMACY, cor 10th and Chisholm.
(See p 3.)

TYPEWRITING MACHINES.

REMINGTON STANDARD TYPEWRITER, Huber
& Metzger, 18 Grand River av, Detroit, Mich.

UNDERTAKERS.

Denton J E, 118-122 River.
Shannon G A, 103-105 S 2d.

UPHOLSTERERS.

(See also Furniture.)

ALPENA MATTRESS CO, cor Tawas and 7th. (See left top lines and p 5.)
Hatch J H, 313 S 7th.
Parker Wm, 131 W Chisholm.

VESSEL OWNERS.

Comstock Bros, 221 N 2d.

James E. Field & Co. Drugs, Paints
• and Oils. •
119 N. SECOND ST.

Archie McInnis, {HORSESHOEING,

119 S. THIRD STREET.

ALPENA CITY DIRECTORY.

247

VETERINARY SURGEONS.

Deadman W H, 413 S 3d.
Hessey C E, W Chisholm cor 10th.
Ritchie James, Culligan blk.

WAGONMAKERS.

See Carriage and Wagonmakers.

*WALL PAPER.

FIELD J E & Co, 119 N 2d. (See left bottom lines.)
Warner & Co, 200 N 2d.

WATCHES, CLOCKS AND JEWELRY.

Marwede A H, 106 S 2d.
Reynolds C H, 117 N 2d.
Younglove F M, 202 N 2d.

WATER COMPANIES.

Alpena City Water Co, Johnson blk.

*WINES AND LIQUORS.

McDONALD'S PHARMACY, cor 10th and Chisholm.
(See p 5.)

*WOOD.

FURBUSH E H, 209 N 2d. (See front cover and p 7.)

Burlington
Route

Best Line ST. PAUL, MINNEAPOLIS,
Chicago or St. Louis Et Black Hills and Pacific Coast.

R. L. POLK, President. A. C. DANSER, Vice-President. J. W. WEEKS, Sec'y and Treasurer.

INCORPORATED 1885.

ESTABLISHED 1870.

R. L. POLK & CO.

PUBLISHERS

Gazetteers and Business Directories

FOR THE STATES OF

MICHIGAN,
ILLINOIS,PENNSYLVANIA,
NEW JERSEY,
MINNESOTA,MONTANA and
THE DAKOTAS.KANSAS,
MISSOURI,

ALABAMA, and the DOMINION OF CANADA.

MEDICAL AND SURGICAL REGISTER OF THE UNITED STATES,
DENTAL REGISTER OF THE UNITED STATES,

NATIONAL MUSICAL REGISTER,

ARCHITECTS' AND BUILDERS' DIRECTORY OF THE UNITED STATES,

MARINE DIRECTORY OF THE GREAT LAKES,

AND CITY DIRECTORIES

— FOR —

Baltimore, Md.; Detroit, Grand Rapids, Saginaw, Bay City, Jackson, Lansing, Muskegon, Port Huron, Sault Ste. Marie, Ann Arbor, Ypsilanti, Kalamazoo, Flint, Alpena, Cheboygan, and Big Rapids, Mich.; Toledo, Columbus, Findlay, Newark and Lima, Ohio; Columbus and Augusta, Ga.; Montgomery, Ala.; Memphis, Tenn.; Indianapolis and Fort Wayne, Ind.; St. Paul, Minneapolis and Duluth, Minn.; Ashland, Oshkosh and Eau Claire, Wis.; Des Moines and Sioux City, Iowa; Portland and Astoria, Ore.; Helena and Butte, Mont.; Seattle, Tacoma and Spokane Falls, Wash.; Salt Lake City and Ogden, Utah.

MAIN OFFICE, DETROIT, MICH.

OFFICES AT

NEW YORK, 50 Exchange Place.
PHILADELPHIA, PA., Ledger Building.
CHICAGO, ILL., 123 La Salle St.
BALTIMORE, MD., 112 North Charles St.
ST. LOUIS, MO., 904 Olive St.
TOLEDO, OHIO, 806 Madison St.
COLUMBUS, OHIO, 80 North High St.
GRAND RAPIDS, MICH., Widdicombs Bldg.
INDIANAPOLIS, IND., Corner Circle and Meridian Sts.
ST. PAUL, MINN., Chamber Commerce.

MINNEAPOLIS, MINN., 257 First Ave. S.
SEATTLE, WASH., cor. Columbia and Front.
TACOMA, WASH., Uhlman Market Block.
PORTLAND, ORE., Marquam Building.
MEMPHIS, TENN., 526 Randolph Building.
DULUTH, MINN., Chamber Commerce.
HELENA, MONT., 216 Power Building.
SALT LAKE CITY, UTAH, Herald Building.
SPOKANE, WASH., 1012 Sprague Ave.
DES MOINES, IOWA, Loan and Trust Bldg.
SAN FRANCISCO, CAL., 606 Montgomery St.

CALIFORNIA

ITS GREAT NATURAL WONDERS AND RESORTS.

It sounds superfluous and redundant to speak of pleasure resorts in California, and in any event they must be considered only in a relative sense. To a visitor from the Eastern States the whole of California is one great pleasure resort at all times of the year. Custom and the necessities of the language have compelled the use of the terms "summer" and "winter" in California; whereas, except upon the very crest of the Sierra Nevada, there is no winter, and except in a few hot and arid spots no summer; all else is spring—soft, gentle, and unfailing, with flowers in constant bloom. The fact that there are many pleasure resorts in California, is the outgrowth of a local desire for change of scenery and climatic conditions, for the benefit brought by rest and the pursuit of pleasure, and for the medicinal effect of many mineral waters.



It is in the extraordinary variety of these resorts that their vitality lies. A resident of New York, visiting California for recreation, would find in almost any spot upon which he might alight all the perfect conditions for the pursuit of recreative pleasure,—bathing on the seashore, hunting, fishing, and camping in the interior, or the brisker whirl of social pleasures in the larger towns and cities. But if he should become a resident, the time would arrive when he might desire a change from the charms of his particular environment. If a resident of an inland city, the coast would allure him in summer; if he has settled in a coast town, the mountains will invite him to enjoy their marvelous beauties. To the permanent pleasure of living anywhere in California is added the close and ready means of enjoying other pleasures of a different kind; for in no other area of equal size may be found so many enticing resorts in such wonderful variety. A better understanding of this singular fact may be had by following us in a tour through the country from Oregon to San Diego, giving but the briefest glance at the more popular resorts as they rapidly are passing in review.

THE SISKIYOU MOUNTAINS.

SUPPOSE, then, that we enter California by the Southern Pacific from Oregon. It is needless to describe the charming beauties of the Willamette, the Umpqua and the Rogue River valleys. We are not now looking for general beauties, which abound everywhere, but for fixed and popular resorts of pleasure-seekers. We might spend weeks of incomparable delight hunting and fishing in the Siskiyou Mountains; we might scale Mount Shasta and visit the many beautiful lakes of the Cascade and Siskiyou ranges. Soon after entering California the train stops at Ager; and thence we go by stage twenty miles to the Klamath Hot Springs, which lately have begun to attract hundreds of tourists. These remarkable springs of boiling mineral waters are situated in the valley of the Klamath, surrounded by all the glories of the northern mountains. A fine stone hotel affords comfortable entertainment for visitors; and in the vicinity are splendid hunting and fishing. If, as many tourists do, we should leave the railroad at Sisson, in Strawberry Valley, and make the ascent of Mount Shasta, we should behold a scene of indescribable beauty and grandeur. Standing nearly fifteen



MOUNT SHASTA.

thousand feet above the level of the sea, we may see a wonderful country, covering a circle with a radius of hundreds of miles, and embracing many noted peaks, glistening lakes, long ranges of snow-capped mountains, and the far-off lava beds of the Modoc country. Every mile of this mountain trip from Roseburg in Oregon to Redding in California reveals extraordinary beauties unequalled by those of any other mountain range in the world; for here, instead of bleakness and desolation, are seen pictures which have received the kindest, noblest, grandest and most refreshing touches of Nature's prolific brush, from the delicate beauty of wild flowers to the snow-covered summit of Shasta. The Alpine Club of Portland has accomplished much in bringing to public notice the entrancing beauties of the mountain lakes, peaks and gorges of the Cascade and Siskiyou ranges.

The Strawberry Valley is the best point from which the McCloud River may be reached. This beautiful stream rises in the eastern flank of Mt. Shasta and flows southward, its waters finally reaching the Sacramento. It is on the McCloud River that probably the finest fishing and hunting in the West may be found. The river is, and likely will forever remain a wild and uninhabited stream. As a consequence there is nothing except hunting and fishing parties to drive out the game and destroy the fish,—an extremely difficult task. The scenery is beautiful, and Mr. Sisson of Sisson has established a camp on the river for the accommodation of visitors. For those who enjoy an outing of this character, the McCloud River is an earthly paradise.

The mountains of the North abound in so many charms that it is difficult to make a selection for enumeration. The town of Sisson itself is one of the most popular summer resorts in the mountains; and it is from this place that the grandest full-

facial view of Shasta may be had. The elevation of the town is 3555 feet; and the air is remarkably pure and healthful. "Sisson's Tavern" is a charming hotel, where every comfort is furnished. Another place of great interest is the Soda Spring near Dunspruit. The fine, pure, sparkling soda water has been brought in pipes from Shasta Soda Springs to a pagoda alongside the railroad. The Sacramento River, here a noisy, turbulent stream, flows past; and on the opposite bank are the famous Mossbrae Falls. There, bold streams of water in great number and force burst from the rocks and rush down to the river in noisy cascades, scattering rainbow jewels with a lavish hand.

Dropping down from the mountains and following the Sacramento River from its source in a flank of Mt. Shasta to its mouth in the Bay of San Francisco, we pass some beautiful and romantic spots. Lassen's Peak overtops its giant companions in the Sierra to the east; and at its base are a number of remarkable geysers, from which, with great roars, issue volumes of boiling water and mud, and where great pools of hot water abound, all pointing to the volcanic history of the great butte.

THE SIERRA LAKES.

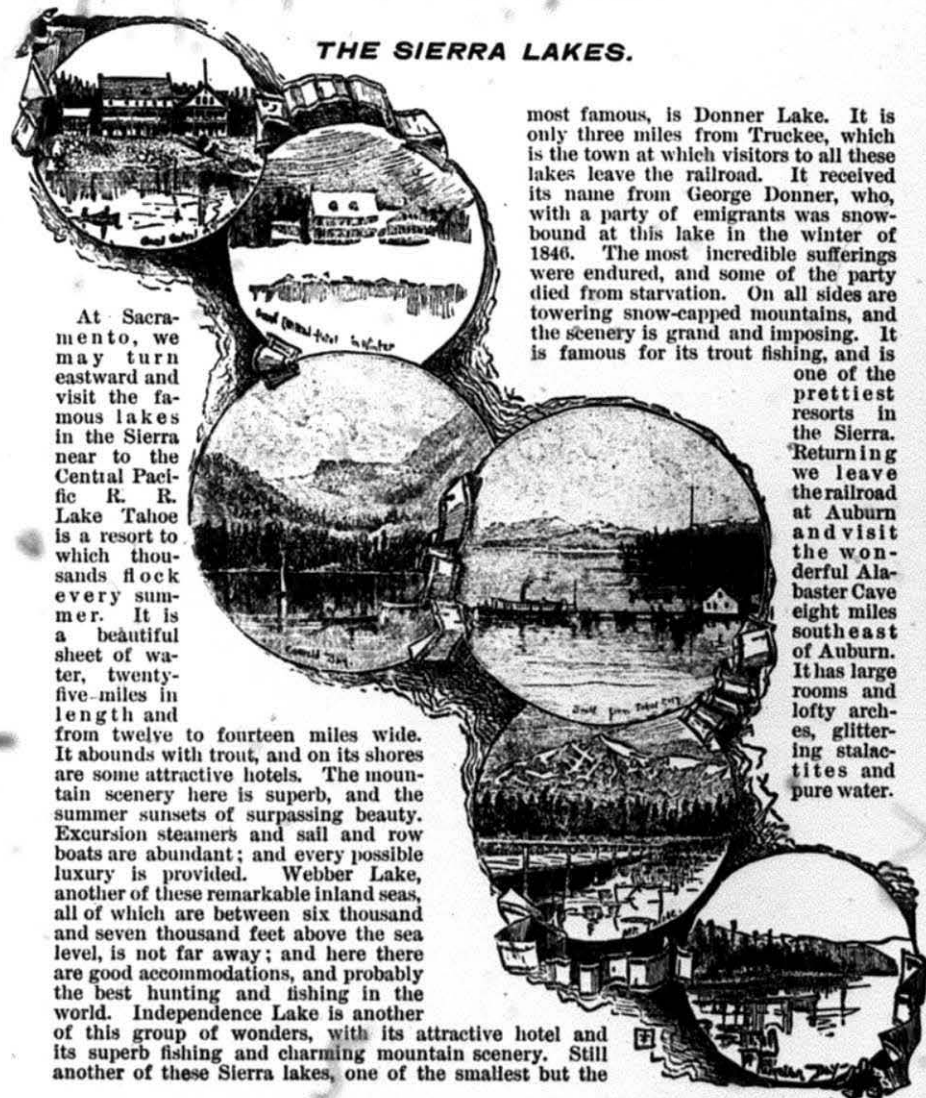

At Sacramento, we may turn eastward and visit the famous lakes in the Sierra near to the Central Pacific R. R. Lake Tahoe is a resort to which thousands flock every summer. It is a beautiful sheet of water, twenty-five miles in length and from twelve to fourteen miles wide. It abounds with trout, and on its shores are some attractive hotels. The mountain scenery here is superb, and the summer sunsets of surpassing beauty. Excursion steamers and sail and row boats are abundant; and every possible luxury is provided. Webber Lake, another of these remarkable inland seas, all of which are between six thousand and seven thousand feet above the sea level, is not far away; and here there are good accommodations, and probably the best hunting and fishing in the world. Independence Lake is another of this group of wonders, with its attractive hotel and its superb fishing and charming mountain scenery. Still another of these Sierra lakes, one of the smallest but the

most famous, is Donner Lake. It is only three miles from Truckee, which is the town at which visitors to all these lakes leave the railroad. It received its name from George Donner, who, with a party of emigrants was snow-bound at this lake in the winter of 1846. The most incredible sufferings were endured, and some of the party died from starvation. On all sides are towering snow-capped mountains, and the scenery is grand and imposing. It is famous for its trout fishing, and is

one of the prettiest resorts in the Sierra. Returning we leave the railroad at Auburn and visit the wonderful Alabaster Cave eight miles southeast of Auburn. It has large rooms and lofty arches, glittering stalactites and pure water.

WONDERFUL SPRINGS.

FROM these lakes we may return through Sacramento, and, passing through Napa and Calistoga, visit the Napa Soda Springs, the White Sulphur Springs, the Geysers and Clear Lake. These popular resorts are near together; and their great beauty and close proximity to San Francisco cause them to be thronged with visitors every summer. At the Napa Soda Springs there are elegant buildings for the accommodation of visitors. The springs are situated in a valley surrounded by lofty verdure-clad mountains, which lack the bold and rugged aspect of the Sierra. At the feet of the mountains lie the splendid orchards and vineyards which have made the Napa Valley famous. It would be difficult to find anywhere else in the world so excellent health-giving waters set in the midst of scenery so beautiful. These springs are also a winter resort of great prominence, and are one of the objective points in the itinerary of Ramond and Whitcomb's winter excursions of Eastern people to California.

The White Sulphur Springs, on the same line of travel, near St. Helena, still retain all the popularity which in early days made them the principal resort for the fashionable people of San Francisco. This is one of the most delightful resorts in the State; and the new management,



THE GEYSERS

which has recently taken charge, may be depended upon to furnish the best accommodations. The natural attractions are unusually strong. Etna Springs, sixteen miles from St. Helena by stage, are also very popular. Here

are natural hot and cold waters for bathing and drinking purposes. The Calistoga Springs, at the town of Calistoga, shows the general characteristics of the Soda Springs of Napa county, and possess rare healing virtues. Perched high in the mountains above Calistoga are the Harbin Springs. There are springs here of varying temperatures, one showing 118 degrees. There are many other hot and cold springs in this vicinity, including Adam's Spring, five miles from Glenbrook; Siegler Springs two miles from Adams; Bonanza Springs, two miles from Siegler; Howard Springs, fourteen in number, two miles from Siegler, and 2220 feet above the level of the sea; Anderson Springs, ten miles from the Great Geysers; Pearson Springs, fourteen miles from Lakeport; Witter Springs, one mile east of Pearson; Hot Borate Springs, near Lakeport; Highland Springs, four miles from Kelseyville, famous for their douche bath; Cook's Springs, in Indian Valley, Colusa county, yielding hot sulphur and other mineral waters; Hough's Spring, in Lake county, thirty-two miles from Williams; Allen Springs, in Lake county, twenty-eight miles by stage from Sites, on the Colusa and Lake Railroad; Bartlett Springs, in Lake county, thirty-one miles by stage from Sites, and one of the most popular resorts in the State. The easier accessibility of Bartlett Springs within the last few years has served to increase the number, already large, of visitors who annually seek health and pleasure there. The water is cold (though heated for bathing

purposes), contains soda, borax and iron, is heavily charged with carbonic acid gas, is cathartic, diuretic and alterative, and has a pleasant taste. A good hotel, a large number of cottages and excellent management assure the comforts of visitors.

The center of this remarkable region of volcanic springs is found in the canon of the Little Puton River, far up in the mountains in Sanoma county, 1700 feet above the level of the sea, and distant one hundred miles from San Francisco. The railroad which passes Napa terminates at Calistoga, and thence a stage line runs to the Geysers, the most remarkable boiling springs of the world, apart from those in the Yellowstone Park and Iceland. The trip to the Geysers, both by rail and stage, presents a series of panoramic views of unparalleled splendor. Apart from Yosemite and the Hotel del Monte, in their way the two noblest attractions in California, the Geysers exercise a peculiar and absorbing fascination. In the Little Pluton canon, embowered in a sylvan scene of singular beauty and repose, with the added massiveness of rounded mountain tops on either hand, there are one hundred springs of all sizes issuing from the fiercely hot interior of the earth. Surely the distance here from the surface of the earth to those terrific internal fires which formerly found vent in the great volcano now called Mt. Shasta cannot be great. This awe-inspiring phenomenon is now all that is left in activity of the violent volcanic disturbances which in the ages gone lifted California from the bottom of the Pacific. The waters range in character from that which is pure and cold to boiling caldrons of a black, thick liquid. There are cold soda springs and boiling alum and sulphur springs. Heavy deposits of sulphur, salts, ammonia, tartaric acid, magnesia, etc., cover the ground in places. There are intermittent boiling springs, from which jets of water and volumes of roaring steam issue at short intervals. The "Steamboat Geyser" is the most impressive of all, with its great body of steam thrown up under tremendous pressure, and with a heavy roar. There are hot and cold medicated baths, where remarkable cures have been effected. From innumerable fissures in the ground come jets of steam. The "Witches' Caldron" is over seven feet in diameter, and its depth has never been sounded.

The fourth leading place of resort in this part of the State is Clear Lake, about thirty-five miles north of Calistoga. The scenery which surrounds this beautiful sheet of water, compared with that of Lake Tahoe and its neighbors, presents all the striking differences between the Coast Range and the Sierra. At Clear Lake we find, instead of granite, snow-covered earth-giants arranged in wild and majestic disorder, finely rounded mountains and hills decked with verdure, and innumerable shady ravines and enticing nooks. The shore is singularly beautiful and gives an impression of infinite repose. The lake is between twenty-five and thirty miles in length, from ten to twelve miles in width, and thirteen hundred feet above the sea. Many pretty islands dot its surface, and charming towns line its shores. Among the latter are Lakeport, the county seat of Lake county, a town of great beauty. The big mountain Konocti bathes its feet in the waters. The Sulphur Banks, at the lower end of Clear Lake, and easily accessible from Lower Lake, afford one of the most interesting spectacles to be found in the State. Through a mass of porous earth hot sulphurous vapors continually force their way, depositing beautiful but fragil sulphur crystals on the surface. This curiosity is well worthy of a visit.

This account of the wonders of Lake county will close with a mention of the Blue Lakes, three in number, two thousand five hundred feet above the sea, twelve miles from Lakeport. There is much ruggedness of scenery, alternating with quiet wood pictures of exceeding beauty.

AROUND SAN FRANCISCO.

SAN FRANCISCO itself is a superb winter resort for residents of the Eastern cities; but as it has a fixed population of three hundred and fifty thousand, it unfortunately, under the common interpretation of the term "resort," cannot be so classed. Evidence, however, of the great charm of its climate in winter is found in the fact that during those months which in the East are appropriately called "winter," San Francisco is always crowded with visitors. Apart from the strong and generally unique character of its attractions as a city,—such as its wonderful system of cable roads, its lofty hills, whose slopes and summits are lined with attractive homes, the close neighborhood of the two charming cities, Oakland and Alameda, and the near popular resorts, Sausalito and San Rafael, its beautiful land-locked harbor, its splendid park, with flowers in bloom throughout the year.—It has such attraction as an almost unbroken succession of bright days, a fine bracing air, a complete exemption from epidemic and



VICINITY OF CLIFF HOUSE.

the immediate neighborhood of San Francisco is Mount Diablo, a noble peak which rises from the Coast Range, east of San Francisco, and about thirty miles distant in an air line. A delightful trip is to leave San Francisco in the morning, quit the railroad at Martinez, take a team for the mountain, make the ascent (an easily accomplished task, as the road runs to the summit), and return to the city in the evening. The view from the summit is indescribably beautiful. San Francisco, Oakland, Alameda, and dozens of other towns and cities, nestle closely on the ground far below; and San Jose is visible in the distance. Far to the north and west are seen the snow-crowned summits of the Sierra, with grand old Shasta overtopping them all. Directly east of Mt. Diablo are the Byron Springs, noted for the medicinal virtues of their hot and cold sulphur, soda, iron and magnesia springs. They have also a natural hot mud bath, which has cured many a sufferer from rheumatic and other afflictions. Commodious bath-houses and good hotel accommodations are provided; and they are open the year round. We leave the Southern Pacific train at Byron station, some distance beyond Martinez, and take the stage thence two miles to the springs.

The Coast Division of the Southern Pacific Company is peculiarly favored, as it is the highway to some famous pleasure resorts. It runs south from San Francisco to San Luis Obispo county, with short branches to Santa Cruz, the Hotel del Monte,

endemic diseases, and an energetic, virile population, whose zestful pursuit of pleasure is a natural consequence of its prosperity and health. The superb hotels and theatres of San Francisco are a marvel to the world; and within a radius of a few miles from its borders are many of the most noted health and fashion resorts on the continent. One of the chief attractions in

Monterey, Pacific Grove and other resorts. Just south of San Francisco it passes through a number of beautiful towns that are particularly noted for being the country homes of San Francisco millionaires, including San Mateo, Belmont and Menlo Park. Through the forests of oak we catch a glimpse of the Stanford Junior University; and there are many vineyards and orchards. Fifty miles from San Francisco is the charming city of San José, with its superb hotel and its numerous places of resort near by, including the Alum Rock Sulphur Springs and baths, in a pretty canon, seven miles from San José. The road to the springs is finely macadamized, and is the fashionable drive of the city. It is at San José that we leave the railroad to visit the Lick Observatory, on Mt. Hamilton, twenty-six miles away. Hundreds of people throng to the Observatory every Saturday, on which day visitors are permitted to look through the greatest telescope in the world; and the use of the various instruments is explained by the courteous astronomers.

THE SANTA CRUZ MOUNTAINS.

IN the Santa Cruz Mountains we find some remarkably enticing scenery. It is the famed "Shasta Route" on a small scale, lacking the superb grandeur of that scenery but giving in its place some of the daintiest expressions of beauty that nature ever yields to her eager worshippers. The San Lorenzo River, shaded by great redwood trees, winds along, now peacefully, and then in turbulent disorder; and near it are the Big Trees. The more famous groves of the *sequoia gigantea* are those of Calaveras and Mariposa; and next to these come the Big Trees of the Santa Cruz Mountains. The spot in which they stand is surpassingly beautiful. One of these giants is shown, in the hollow trunk of which lived a large family in early days. Fremont's cabin is near. These are favorite picnic grounds; and the train always stops here for a considerable length of time. Throughout the whole of this mountain trip there are romantic spots which invite to rest. Beautiful streams of the purest water abound; and the waters are favorite resorts for the most expert fishermen of the State. Thousands of those whom an active city life has prepared to enjoy the luxuries which these mountains afford flock hither every summer, and hundreds of tents dot the mountain slopes and shady ravines. In these mountains is the world's greatest quicksilver mine, at New Almaden, easily reached by rail.

THE BAY OF MONTEREY.

THE watering places on the Bay of Monterey annually have an enormous aggregate attendance of pleasure-seekers. The shore is sheltered from the high summer winds and fogs which occasionally invade other parts of the Pacific Coast; and the climate of both winter and summer is indescribably delicious. The absence of harmful frosts renders possible a luxuriance of outdoor flower-bloom unequalled in any other country in the world.

A branch of the Coast Division leaves the main line at Gilroy, and upon arriving at Pajaro, divides, one branch running along the northern side of the bay to Santa Cruz, and the other skirting the southern arm, passing the Hotel del Monte, Monterey and Pacific Grove. Santa Cruz is a beautiful city, with a long sand beach, and during the summer is crowded with a population drawn largely from San Francisco and the interior cities of the State. This is true also of Seabright, Capitola, Soquel, Aptos and other favorite summer resorts on the northern arm of the bay. Another way of reaching Santa Cruz is by the Santa Cruz Division of the Southern Pacific Company. It is advisable for us to visit the Hotel del Monte by way of the Coast Division, then follow the contour of the bay around to Santa Cruz, and return to San Francisco over the Santa Cruz Division. This gives one of the most charming, picturesque and varied rides of about two hundred and fifty miles that may be found in the entire country. On the line of the Coast Division we pass through a level country filled with orchards, vineyards and grain-fields, while on either hand is a range of mountains in the distance. On the Santa Cruz Division the scene is changed. At Santa Cruz the road plunges at once into the heart of the Santa Cruz Mountains, and after traversing them for thirty-five miles, winding through gorges and gulches, and here and there following the tortuous course of a beautiful mountain stream, it emerges into the Santa Clara Valley at Los Gatos. Near this place, at Saratoga, are the Pacific Congress Springs, situated in one of the most charming canons in California. There are a delightful hotel and other accommodations. The railroad runs northward from Los Gatos through pretty villages and miles of superb orchards and vineyards, passes through San José and Santa Clara, runs by the immense insane asylum at Agnews, strikes the Bay of San Francisco at Alviso, and skirts that wonderful sheet of water on the eastern side, passing through several delightful towns, and terminating at Alameda, on the eastern side of the bay, opposite San Francisco. At Alameda there are famous baths which San Franciscans liberally patronize; and the city is exceedingly attractive. Large ferry-boats transport passengers across the bay to San Francisco; and to a visiting stranger this is one of the most delightful sections of the tour.

THE HOTEL DEL MONTE.

THE southern end of the Bay of Monterey has an attraction of more than natural beauty—the Hotel del Monte, known everywhere as the “Queen of American Watering Places.” It is on the railroad and a mile from the charming old town of Monterey. The hotel is a splendid structure of modern Gothic design, and is situated in the most striking and handsome forest on the continent. This grove is composed of gigantic liveoaks and towering pines, and as the trees of both species are unusually large and present the more striking peculiarities of their kind on the most stupendous scale, they present a picture of unique effectiveness. The contrast between the oaks, sprawling, low and wide-spreading, and the pines interspersed among them, two or three times as tall, and straight and symmetrical, is exceedingly striking. In the heart of this great natural park is a flower-garden of one hundred and twenty-six acres. Apart from the vast expenditure of labor and money made on this garden, the natural conditions for floriculture which exist here are not equaled elsewhere in the civilized world. These causes make this garden the finest exhibition of skill and beauty in floriculture that exist; for nothing in Europe, where the culture of flowers is carried to so high an art, can approach it in design, management and splendor of color effect. In the Grounds there are the Laguna del Rey, whose glittering waters cover fifteen acres of ground, and from the center of which rises a fine thin fountain, and upon whose surface boating is a pleasant pastime; a curious maze; numerous tennis grounds, paved with asphaltum; alluring walks and drives without a particle of dust or mud; and numerous swings, settees, and a hundred other things. The hotel itself is a noble structure. It has broad verandas and contains five hundred rooms. The furnishings throughout are the finest that could be procured, and were manufactured especially for this hotel. In summer this

superb resort is visited principally by Californians, and visitors from the Southern States and Mexico, who wish to escape their hot summers; but in winter it is filled with visitors who come to escape the fearful weather of the Eastern States and bask in the splendid sunshine of Monterey. It might be inferred from this incomplete description that the charges at the Hotel del Monte are proportioned to the magnificence of the entertainment provided. Such, however, is not the case. On the contrary, so much higher are the charges at the fashionable watering places of the Southern States that one may visit the Hotel del Monte from the East and save money despite the far greater distance traveled.



THE HOTEL DEL MONTE.

The hotel is protected from the Pacific winds, not only by its embowering forest, but also by a high tree-grown ridge of sand intervening between it and the ocean. On the ocean side of this ridge is one of the finest sand-beaches in the world. It stretches for miles from Monterey around the bay toward its northern arm, and this beach is a famous resort for surf-bathers. For those, however, who prefer luxurious ease to the wilder sport of a plunge into the surf, there has been provided the great bathing pavilion of the Hotel del Monte. It is on the beach, a short distance from the hotel, and is one of the finest bathing establishments in the world. Four large swimming tanks, filled daily with sea water, brought to different fixed temperatures, constitute the central idea, but there are also luxurious baths of various kinds in private rooms.

MONTEREY AND ITS VICINITY.

MONTEREY, a mile distant from the Hotel del Monte, although not strictly a resort, is so charming and interesting that we cannot afford to pass it unnoticed. It is the oldest town in the State, and many of its ancient adobe houses, built more than a century ago, are still standing, some in fine preservation and others in picturesque ruins.

Pacific Grove, three miles beyond Monterey, is a famous resort, particularly in summer. It nestles cozily in a great pine grove, is built on ground which rises gently from the bay to the summit of the peninsula, and is the ideal resting-place for those who, caring nothing for the greater elegance of the Hotel del Monte, want to dream away a month of delicious repose. Bathing, moss-gathering, and strolling along the rocky shore are favorite pastimes. El Carmelo, the modest sister of the Hotel, such as the Chautauqua Assembly and others. A superb assembly hall is provided for this purpose.

One of the most interesting of the attractions hereabout is the famous Eighteen-mile Drive, a splendid macadamized highway, starting from the Hotel del Monte,



SCENES AT MONTEREY.

sum-del Monte, has an open door and delightful entertainment—or cottages may be had.

People of the more cultured sort, apart from those who pursue the lighter forms of fashionable pleasure, come hither by thousands; it is the resting-place of artists, teachers, musicians, literary people, and brain-workers in general. As a consequence there are held here during the summer a large number of important con-

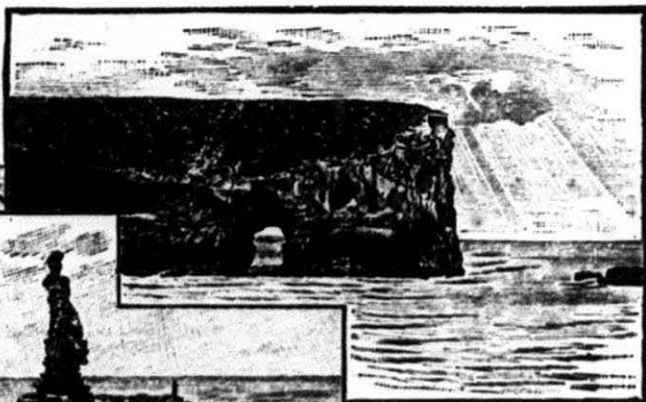

SANTA CRUZ.



SANTA MONICA.

passing through Monterey, crossing over the neck of the peninsula to Carmel Bay (passing the famous old Carmel Mission, not far away), and thence skirting the entire peninsula, passing, on the way, the curious, gnarled cypress trees, which are peculiar to this little corner of the world; some charming beaches, which yield marvelous mosses and pebbles; the seal rock, upon which thousands of seals scramble and bark; the great reservoir, which supplies Pacific Grove and the Hotel del Monte with water; Fremont's old fort, and then Monterey again.

While in this part of the State we may visit the Gilroy Hot Springs, reached by stage from Gilroy. This is a famous resort for invalids and pleasure-seekers. The hot mineral waters possess exceptional healing powers, and are useful both for drinking and bathing. The springs are beautifully situated in the Coast Range; and the hunting and fishing thereabout are an irresistible temptation to those who enjoy that kind of sport. The Madrone Mineral Springs, six miles north of the Gilroy Hot Springs, are also very popular. The Tassajara Springs, in Monterey county, are largely visited. Game and fish abound in all of this country bordering on the Bay of Monterey.



SANTA YSABEL.

The Coast Division of the Southern Pacific continues its course southeastwardly through Monterey county, and terminates in San Luis Obispo county, traversing the rich, broad valley of the Salinas River. We shall find rare beauties all the way; but our first objective point is the Paraiso Springs, seven miles by stage from Soledad. These yield hot soda and sulphur waters, and are very popular. Pursuing the journey on the Coast Division, we arrive at the Paso de Robles Hot and Cold Sulphur Springs, in the northern extremity of San Luis Obispo county. Thousands of remarkable cures have been effected by the use of the waters which these noble springs yield. Not far from Paso Robles are the curious Santa Ysabel Springs, which lately have come into prominence. They yield hot sulphur water. In pre-historic times this must have been a great health resort, as the ruins of ancient dams are visible. Within the last few years the place has been improved with gardens and drives, and by the construction of an artificial lake of the warm spring water, where the visitor can indulge in a most enervating swim.

YOSEMITE AND THE BIG TREES.

OF course the crowning glory of California's natural attractions is the Yosemite Valley; and no real visit to the State can be made without seeing this marvelous creation. As no other natural wonder in the world has been so often and ably described as this, we shall do hardly more than mention it. To reach it, we cross the bay from San Francisco to Oakland, and there take the Southern Pacific Company's train by way of Martinez and Lathrop. Here we enter the great San Joaquin Valley, the southern end of the vast interior basin, of which the Sacramento Valley is the northern end. On the right, toward the west, lies the Coast Range, low and dark, and on the east, the towering Sierra Nevadas, whose giant peaks are forever covered with



THE YOSEMITE VALLEY.

snow. It is into the heart of these snow-clad summits (though below the line of perpetual snow) that we must penetrate to find the Yosemite Valley. We leave the main line at Berenda, one hundred and seventy-eight miles from San Francisco, and take a branch railroad, called the Yosemite Division, which runs eastwardly into the Sierra foothills to Raymond, twenty-one miles from Berenda. Here we take the stage for the Mariposa Big Trees and Yosemite. The ride is superb; for as the road, with thousands of turnings and twistings, rapidly climbs the Sierra, it brings into view a series of scenic wonders and beauties which only these extraordinary mountains disclose.

The Mariposa Grove of Big Trees is on the way to Yosemite; and the visitor to the valley cannot afford to let these monarchs of the forest pass. The Rev. T. De Witt Talmage says of them: "Who that has seen them can think of them without having his blood tingle? Trees are now standing there that were old when Christ lived. These monarchs of foliage reigned before Cæsar or Alexander; and the next thousand years will not shatter their scepter. They are the masts of the continent; their canvas spreads on the winds, while the old ship bears on its way through the ages. Their size, of which

travelers speak, does not affect me so much as their longevity. Though so old now, the branches of some of them will crackle in the last conflagration of the planet."

We find ourselves at last on Inspiration Point, gazing down upon the incredible wonders of the Yosemite Valley,—a long, irregular chasm in the heart of the mountains. Stupendous walls of granite in grotesque and suggestive forms inclose the valley; and far down, a beautiful, sparkling river winds gracefully through the floor of the valley. The snows of the Sierra, slowly melting, collect into rivers, and these plunge head-

long into the valley over the towering ledge of the granite wall. "That valley of the Yosemite," says Dr. Talmage, "is eight miles long, a half mile wide and three thousand feet deep. It seems as if it had been the meaning of Omnipotence to crowd into as small a space as possible some of the most stupendous scenery of the world. Some of the cliffs you do not stop to measure by feet, for they are literally a mile high. Steep, so that foot of man or beast never scaled them, they stand in everlasting defiance. If Jehovah has a throne on earth, these are its white pillars. Standing down in the immense chasm of this valley, you look up and wonder at Cader are Yosemite Falls, dropping two thousand six hundred and thirty-four feet—sixteen times greater descent than that of Niagara. These waters are dashed to death on the rocks, so that the white spirit of the slain waters, ascending in a robe of mist, seeks heaven. Yonder are Nevada Falls, plunging seven hundred feet, the water in arrows, the water in rockets, the water in pearls, the water in amethysts, the water in diamonds. That cascade flings down the rocks enough jewels to array all the earth in beauty; and rushes on until it drops into a very hell of waters, the smoke of their torment ascending forever and ever."



THE BIG TREES.

thedral Rock, vast, gloomy minister, built for the silent worship of the mountains. Yonder is Sentinel Rock—three thousand two hundred and seventy feet high—bold, solitary, standing guard among the ages, its top seldom touched, until a bride one Fourth of July mounted it, and planted the national standard, and the people down in the valley looked up and saw the mountain turbaned with the Stars and Stripes. Yonder are the Three Brothers, four thousand feet high, Clouds' Rest, North and South Domes, and heights ne'er captured save by the bayonets of the thunder-storm. The Bridal Veil Fall, so thin that you can see the face of the mountain behind; yon-

der are Yosemite Falls, dropping two thousand six hundred and thirty-four feet—sixteen times greater descent than that of Niagara. These waters are dashed to death on the rocks, so that the white spirit of the slain waters, ascending in a robe of mist, seeks heaven. Yonder are Nevada Falls, plunging seven hundred feet, the water in arrows, the water in rockets, the water in pearls, the water in amethysts, the water in diamonds. That cascade flings down the rocks enough jewels to array all the earth in beauty; and rushes on until it drops into a very hell of waters, the smoke of their torment ascending forever and ever."

OTHER SIERRA WONDERS.

OTHER wonders abound in the Sierra. The Hetch-Hetchy Valley, on the Tuolumne River, sixteen miles in an air-line from Yosemite, is almost as marvelous as its better known sister. Its general character is the same, but it is smaller. Towering domes, stupendous cliffs, and lofty waterfalls exist here as at Yosemite; and we shall be well repaid for a visit to this enchanted spot. It is hardly so easy of access as Yosemite, and is not so much visited; but for all that it is one of the wonders of California. The Calaveras Grove of Big Trees likewise demands our attention. It is reached by stage from Milton, which connects with San Francisco by rail. While in the vicinity, we may pay a visit to the Wonderful Mammoth Cave of Calaveras, fourteen miles distant from the Big Trees, or seven miles from Murphy's. The Crystal Palace Cave, which has a hotel at its mouth, is not far from here. It is southeast of Murphy's, just across the Stanislaus River, and five miles north of Columbia, a stage station. Two natural bridges in this vicinity, one of them a remarkable formation, deserve a visit. A comparatively little known scenic marvel of the Sierra is the King's River canon. We may hire horses and reach it from either Fresno or Visalia. Here the scenery is wilder, grander, and more picturesque than at Yosemite; but the valley, though very long, is little more than a gorge, the scenery lacks the finer finishing touches of Yosemite, and wonderful waterfalls are absent. The towering needles, domes, and cliffs of granite pierce the sky thousands of feet above the floor of the valley, conveying an impression of the wildest and fiercest desolation. The finest fishing in this part of the State is found here; and those who are hardy enough to tempt fate in the form of a grizzly, may find abundant opportunity. The Kern River canon, farther south, but also opening into the great interior basin of the State, is probably equally as wonderful as the King's River canon, but comparatively little known.

BEAUTIES OF THE SOUTH.

EVERYBODY has read of Southern California; and little can be said of interest in addition to the volumes which have been devoted to descriptions of these incomparable charms. Since Santa Barbara has been made accessible by rail, we may make it a flying visit. Hard and unresponsive indeed must be the nature which fails to be touched and quickened by the infinite charms and graces of this favored spot. The climate is a perpetual spring; and tropical fruits ripen throughout the year. The city rises from a pleasant beach to the slopes of the Santa Ynez Mountains, and faces the south. The shore line runs east and west; the mountains shelter the town from the trade-winds. There are superb hotels here, including the Arlington, San Marcos, Commercial, and others. To the north tower of the castellated crags of Santa Ynez, to the east and west stretch long vistas of beach and valleys, and to the south is the grand old ocean, with the beautiful islands of San Miguel, Santa Rosa, Santa Cruz, and Anacapa rising from its depths. Four miles from Santa Barbara is the charming resort, Montecito,



LONG BEACH.

with its springs. Back of Santa Barbara is the Ojai Valley, noted for its health-giving climate, and also for the Ojai Valley Springs at Nordhoff. This is a fine health resort.

Upon going to Los Angeles we find ourselves in the center of a delightful country. The city itself is beautiful; but a knowledge of its charms is common property. It is one of the most popular places of resort in California for Eastern people. Back of it rise the San Gabriel Mountains, from whose western slope roll thousands of acres of orchards, vineyards, and orange groves toward the sea. At the base of these mountains sits the beautiful town of Pasadena, which has more wealth and refinement in proportion to its population than can be found elsewhere in the State. On the slope is the famous Sierra Madre Villa, a charming and popular resort, with a fine hotel; and near Pasadena is the superb Hotel Raymond. On the coast, eighteen miles from Los Angeles, situated on noble bluffs overlooking the sea, is Santa Monica, a famous seaside resort, with a fine hotel, and surf-bathing all the year round. A railroad running directly south from Los Angeles brings us to Long Beach, on the coast,—a popular resort for literary and other cultured classes, and the meeting-place of the Chautauqua and other societies.

In San Bernardino county we may leave the Southern Pacific at Colton and make a short run to Riverside, the fame of whose oranges is known all over the world. A charming country is this, and one which, as travelers, we cannot afford to miss. The

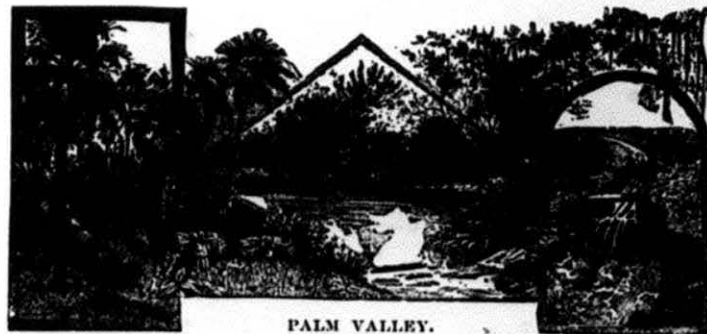

PALM VALLEY.

delights of San Diego, with its splendid climate, and of the Hotel del Coronado, that splendid structure with noble grounds on the Coronado Beach, are well known to all of us. (□) A desire to see the strange and peculiar beauties of Palm Valley tempts us to follow the Southern Pacific into San Diego county. Leaving the road at Seven Palms, we find near by a singular gorge in the San Jacinto Mountains. The tall granite mountains rise abruptly on either hand; and the floor of the valley, for miles into the mountains, is covered with native palms of a height ranging from seventy-five to a hundred feet. A rich tropical undergrowth completes the picture. There are hundreds of these stately palms; and annually they are loaded with palatable fruit of the date variety. In the midst of this valley is a large hot mineral spring inclosed in a natural basin one hundred and fifty feet in diameter. The water is pushed up in a great column; and wonderful cures for rheumatism, sciatica and kindred afflictions have been effected by bathing in this pool.

After leaving Seven Palms we travel a few miles southeastwardly on the railroad and then encounter the singular experience of dropping below the level of the sea. Indio is twenty feet below, and a short distance beyond we touch the lowest point, two hundred and sixty feet below, at Fink's. This is an arid country, there being no natural vegetation; but where water is artificially applied, there appears to be no limit to the fecundity of the soil. Indio is rapidly coming into notice as a place where astonishing cures have been made by the dry, pure air. For those suffering with pulmonary affections this undoubtedly is an earthly paradise. Returning, we must stop at Colton and visit a celebrated resort, the Arrow Head Springs, near San Bernardino, which are annually visited by thousands of health-seekers.

Unless we be controlled by a desire to visit the more fashionable and popular resorts, where the highest and finest luxuries of our civilization are provided at a reasonable charge, we may find with little trouble quaint, charming, out-of-the-way places without number, where gentle Nature paints her pictures and sings her songs forever. Wonders abound. Some have a home and must be sought; others abide everywhere, and constitute the life and essence of almost universal health, happiness, and prosperity. Not to see California and its wonders; not to constitute a part of it; not to be a child of this

infinitely gentle mother; not to be here and enjoy these bounties and blessings, to the end of securing greater prosperity and happiness,—is to be denied a priceless privilege; for in the possession of these natural charms California stands wholly alone in the world. Nature flings open our doors, and with an alluring smile invites us to leave our houses and go to the woods, the mountains, the fields, the seashore, showing in all her moods of fretfulness or repose that though her duties are as boundless as the universe, her heart and home are in California.

HOW TO REACH CALIFORNIA.

PEOPLE of delicate health, invalids, convalescents, tourists, and pleasure-seekers residing in northern latitudes often turn their thoughts, fancies, and desires to balmy and more congenial climes. This naturally induces the query, "Where and how shall we go?" The question is easily answered—to California. The beauties and boundless natural resources of California, the "Cornucopia State," have been graphically memorialized in verse and prose by our eminent poets and authors. Its rapidly growing popularity as a sanitarium and tourist resort is a convincing evidence that the beneficial and climatic influences of the Pacific Coast are becoming universally conceded. Having discovered the desired haven of health, rest, and pleasure, the important question of transportation presents itself. In deciding upon a route via which to travel to the Pacific Coast, one should be selected which possesses the advantages and comforts which tourists so much desire. The "Sunset Route" of the Southern Pacific Company affords to the traveler incomparable climate, balmy atmosphere, beautiful, historic, and romantic scenery, and every modern convenience, comfort, and luxury. This great line reaches from New Orleans to San Francisco.

The "Central Route," or as it is more commonly called, "The Pioneer Line," reaches California by way of Salt Lake City and Ogden, Utah, and passes through the Grand Sierra Nevada Mountains. The "Shasta Route," or "Great Scenic Line," of the Pacific Coast, reaches California by way of Portland.

In selecting either of the above-named routes, tourists and pleasure-seekers may be assured of courteous attention, and every facility to make the trip pleasant and enjoyable.

ALPENA CITY DIRECTORY.

CHICAGO <i>via</i> GRAND TRUNK RY.	PALACE SLEEPING AND DINING CAR LINE	DETROIT GRAND HAVEN AND MILWAUKEE RAILWAY.
---	---	--

IN CONNECTION WITH

GREAT WESTERN DIVISION GRAND TRUNK RAILWAY,

Is a Favorite Route **EAST VIA NIAGARA FALLS**

W. J. SPIGER, Gen'l Manager.
 GEO. B. REEVE, Traffic Manager.
 W. E. DAVIS, Gen'l Pass. Agt.
CHICAGO & GRAND TRUNK RY.



GRAND TRUNK RAILWAY.
 L. J. SEABRIGHT, Gen'l Manager.
 N. J. POWER, Gen'l Pass. Agent.

BAY CITY, DETROIT AND CHICAGO LINE.

A Magnificent Line of New Pullman Buffet Sleeping and Parlor Cars is run between Bay City, Detroit and Chicago, via Durand. Dining Car Service attached, serving breakfast before arrival at Chicago.

CHICAGO AND SAGINAW VALLEY LINE.

A Daily Line of Pullman Sleeping and Parlor Cars is run between Chicago and the Saginaw Valley via Durand in both directions.

THE GRAND HAVEN LINE

is a Popular Summer Route to Milwaukee and the West and Northwest.

**Burlington
Route
C.B. & Q.R.R.**

BEST LINE * *

FROM

CHICAGO

Running Solid Vestibuled Trains with Pullman Sleeping Cars, Chair Cars (seats free), and Palace Dining Cars, to

KANSAS CITY, ST. JOSEPH, OMAHA

AND

DENVER.

ALL TRAINS MAKING DIRECT CONNECTION FOR

Salt Lake City, Ogden and all Pacific Coast Points.

Through Pullman Sleeping Car Chicago to San Francisco.

BEST LINE

TO

THE BLACK HILLS.

Through Pullman Sleeping Car Chicago to Deadwood.

For additional information, apply to any Ticket Agent in the United States or Canada, or to

P. S. EUSTIS, Gen'l Pass. Agent, CHICAGO, ILL.

BECK MALTING AND BREWING CO.

◀ **SILVER FOAM** ▶

• **LAGER BEER,** •

National Export, Porter and Carbonated Drinks.



**NATIONAL
EXPORT:**

The Queen of Beers

MANUFACTURED
ESPECIALLY FOR

FAMILY USE.

PILSENER EXPORT BEER,
SHERBET, GINGER ALE,
BIRCH BEER, ETC.

Give Us a Trial. Orders Promptly
Filled. All Goods Guaranteed.

OFFICE:

Cor. Dock and Fletcher Sts.,
ALPENA, - MICHIGAN.