

STUDY LAW * * AT HOME.

If you cannot Attend a Law College, but desire a **THOROUGH KNOWLEDGE OF THE LAW**, either for preparation to practice law, or for recreation, or your own information, try a course in the

SPRAGUE CORRESPONDENCE SCHOOL OF LAW
DETROIT, MICH.

APPLY FOR PARTICULARS TO

J. COTNER, JR., SECRETARY,
NO. 38 B. WHITNEY BLDG., DETROIT, MICH.

THE NATIONAL LIFE INSURANCE CO.

OF MONTPELIER, VT.
(ORGANIZED 1850.)

ISSUES

THE OPTION POLICY.

IT GUARANTEES an Annual Cash Value, definitely stated in the Policy.

IT GUARANTEES a Paid-up Policy, the exact amount being specified in the Policy.

IT GUARANTEES Extended Insurance for the full amount of the Policy, the time being specified in the Policy.

UNDER THIS POLICY you know exactly what you have, and if you need money you can get it without terminating the insurance.

UNDER THIS POLICY you have Investment, Protection and the use of your Capital.

IT IS NEGOTIABLE for its full cash value, the same as any bond or stock.

McCURDY C. LeBEAU, STATE AGENT.

HAMMOND BUILDING

DETROIT, MICHIGAN

R. L. Potter, Co.

ALPENA

DIRECTOR

VOL. IV.

1899-1900

Alpena Loan and Building Association.

LOANS MONEY ON LONG TIME AND EASY PAYMENTS.

It is the Best and Safest Institution

Ever Devised for Accumulating and Increasing Savings.

Hon. A. HARRIS, President.

H. H. WITTELSHOFER, Vice-President.

J. J. POTTER, Treasurer.

O. L. PARTRIDGE, Secretary.

MICHAEL O'BRIEN, Attorney.

Money Loaned on Second Tuesday Evening of Each Month.

JOHN J. MURPHY, President.

JOHN BECK, Treasurer.

ALFRED LEHNDORFF, Sec. and Gen'l Mngr.

THE ALPENA BREWING CO.

MANUFACTURERS OF

SILVER

FOAM

LAGER

BEER.



AND

LAGER BEER

BOTTLERS.

Also Manufacturers of Ginger Ale, Sherbet, Birch Beer, Pop and Other Carbonated Drinks.

OFFICE, CORNER DOCK AND FLETCHER STREETS,

ALPENA, MICH.

ALPENA

LIME WORKS & STONE QUARRY

PHELPS & CO., Proprietors.

Also Dealers in BUILDING STONE, BRICK, WATER LIME, CEMENT, PLASTER, HAIR AND BUILDING MATERIAL.

Estimates for all Kinds of Mason Work at Lowest Rates.

ALPENA, MICHIGAN.

GEO. L. MALTZ, President.

FRANK W. GILCHRIST, Vice-President.

JOHN C. COMFORT, Cashier.

— THE —
ALPENA NATIONAL BANK

ALPENA, MICHIGAN.

CAPITAL, \$50,000. - SURPLUS, \$12,500.

DIRECTORS:

GEO. L. MALTZ. W. L. CHURCHILL. A. N. SPRATT. F. W. GILCHRIST
 W. H. JOHNSON. E. K. POTTER. W. H. POTTER.

CORRESPONDENTS:

American Exchange National Bank, Detroit.

American Exchange National Bank, New York.

First National Bank, Bay City.

Drafts drawn on demand on England, Germany, Ireland, Scotland, France, or any part of Continental Europe.

E. H. FURBUSH,
OMNIBUS AND BAGGAGE LINE



PASSENGERS AND BAGGAGE TAKEN TO AND FROM
 ALL TRAINS AND BOATS.

Special Attention given to MOVING PIANOS, SAFES AND FURNITURE.

TELEPHONE NO. 135-3 P.

209 North Second Street, ALPENA, MICH.

GLOBE HOTEL



DOUGALD McDONALD, - Proprietor.

Corner Washington Avenue and Second Street,

ALPENA, MICHIGAN.

\$1.50 PER DAY.

This House has lately been Refitted and Furnished
 Throughout, and is Heated by Steam.

TELEPHONE CONNECTION.

Every Attention Paid to the Comfort of Guests.

A. N. SPRATT, President.

JNO. NICHOLSON, Vice-President.

GEO. L. MALTZ, Secretary and Treasurer.

Minor Lumber Company

(Successors to J. S. MINOR),

MANUFACTURERS OF ALL KINDS OF

NORWAY AND
WHITE PINE **LUMBER.**

Timber, Lath and Shingles.

ALPENA, MICH.

Railway Car Sills and Plank made a Specialty.

E. O. AVERY,

LUMBER

MANUFACTURER.

OFFICE, 415 DOCK ST.

Mills, THUNDER BAY SHORE, Northeastern City Limits,

ALPENA, MICHIGAN.

RICE BROTHERS, ARCHITECTS

PLANS AND SPECIFICATIONS PREPARED FOR ALL KINDS
OF BUILDING, AND ESTIMATES GIVEN.

CIVIL ENGINEERS AND SURVEYORS.

CITY SURVEYORS.

Surveys and Estimates for all Engineering Works.

Office in Davison Block, ALPENA, MICHIGAN.

MOSES CHARBONNEAU & SONS,



ICE DEALERS.

OFFICE, 613 MILL,

ALPENA, - MICHIGAN.

JAMES M. LEWIS,
ARCHITECT

Office, Masonic Block, ALPENA, MICH.

CONSULTING, SUPERINTENDING & ARTISTIC DESIGNING

—OF—

Public and Private Buildings.

Alpena Industrial Works.

LEWIS T. KLINE,

Iron & Brass Founder

AND MACHINIST.

HEAVY AND FINE BLACKSMITHING.

MANUFACTURER OF AND DEALER IN

Engines and Boilers,

Saw and Shingle Mill Machinery,

Kline's Steam Feed Valves,

Agricultural Implements,

Bar Iron and Steel,

Iron and Brass Castings.

FOUNDRY:

126-128 W. River Street,

ALPENA, MICH.

TELEPHONE: Shop, 32; Residence, 55.



JAMES E. DENTON



Furniture and Undertaking,
FUNERAL DIRECTOR and EMBALMER

DEALER IN

Parlor, Office and Chamber
Furniture,

104 N. SECOND ST.

Livery and Sale Stable

114 & 116 E. RIVER ST.

Good Rigs at Low Prices.

Commercial Trade Solicited

AND

SATISFACTION GUARANTEED.



SHERMAN HOUSE

JOHN D. McDONALD, Proprietor.

217 West Fletcher St., opp. Depot, ALPENA, MICHIGAN.

RATES REASONABLE.

THIS HOUSE HAS LATELY BEEN REFITTED & FURNISHED THROUGHOUT.

GOOD ACCOMMODATIONS.

FREE 'BUS. GOOD STABLE IN CONNECTION. EVERY
ATTENTION PAID TO THE COMFORT
OF GUESTS.

Alpena House.

JULIUS POTVIN, Proprietor.

CORNER CHISHOLM AND FOURTH STS.

CENTRALLY LOCATED IN THE MOST BEAUTIFUL PART
OF THE CITY.

— A HOME —

FOR THE

COMMERCIAL MAN, THE TRAVELER AND THE TOURIST

The Table Unsurpassed by no Hotel on the Shore. Free
Bus to Railroad Depot and Steamboat Landings.

FRANK STODDARD

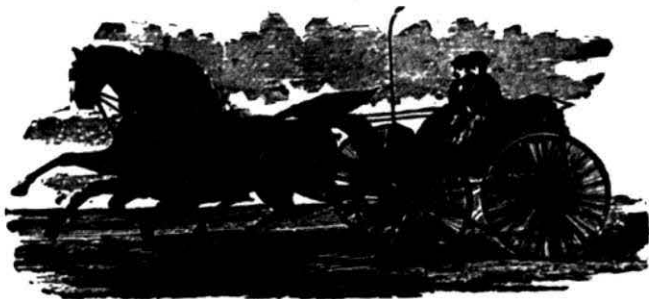

LIVERY and SALE STABLE.

BEST ACCOMMODATION. CALLS PROMPTLY ANSWERED.

122 W. River Street,

ALPENA, MICH.

ALPENA

CITY

DIRECTORY

1891-92.

COMPRISING

AN ALPHABETICALLY ARRANGED LIST OF BUSINESS FIRMS AND PRIVATE
CITIZENS—A CLASSIFIED LIST OF ALL TRADES, PROFESSIONS AND PUR-
SUITS—A MISCELLANEOUS DIRECTORY OF CITY AND COUNTY
OFFICERS, TERMS OF COURT, STREETS AND AVENUES,
PUBLIC BUILDINGS, SCHOOLS, CHURCHES, BANKS,
SECRET AND BENEVOLENT SOCIETIES,
ETC., ETC.

SOLD ONLY BY SUBSCRIPTION.

VOLUME IV.

R. L. POLK & CO., PUBLISHERS,

40 TO 44 LARNED STREET WEST, DETROIT, MICH.

For List of Publications, see Page 314.

Entered according to Act of Congress, in the year 1891, by R. L. Polk & Co., in the Office of the
Librarian of Congress, at Washington, D. C.

INTRODUCTORY.

In presenting the fourth volume of the Alpena City Directory, the publishers feel confident it will meet with the approval of its patrons and the public. In the present issue such changes have been made as, in the opinion of the publishers, tend to improve the general features of the work, and the utmost care has been taken to obtain full and correct information in every department. The directory contains 319 pages, of which the first 52 are devoted to useful miscellaneous information relating to the city and county in general, and embrace a street and avenue guide, ward boundaries, city and county officers, police and fire departments, churches, banks, schools, newspapers, railroads, cemeteries, public buildings, halls, etc., secret and benevolent societies, steamboat lines, miscellaneous societies, postoffices in county, townships and township officers, circuit courts, justices, bands, etc., etc. Succeeding these are 235 pages, containing an alphabetically arranged directory of the inhabitants of the city, followed by a list of all persons engaged in business, classified under their respective callings, occupying 25 pages.

This edition of the directory shows 6,206 names, which, with the multiplier of $2\frac{1}{2}$ persons to each directory name—the lowest used in any city in the United States—gives a total population of 15,515. Sincere thanks are tendered to those who, by their patronage and support, materially aided the publishers in their work, and to those who kindly assisted in collecting the data required in the preparation of this volume.

In due time the fifth volume of the Directory will be issued, in which still further improvements will be honestly and energetically attempted, and every effort made to make it a complete epitome of the business interests of the city.

GENERAL INDEX.

	PAGE.
Alphabetical List of Names.....	53-288
Bands.....	36
Banks.....	37
Boards—City.....	29-30
Building and Loan Associations.....	37
Cemeteries.....	37
Churches.....	37-39
City Government.....	27-32
Classified Business Directory.....	289-313
Congressmen.....	36
Constables.....	31
County Officers.....	32
Courts.....	33
Fire Department.....	31-32
Justices of the Peace.....	34
Libraries.....	39
Michigan State Government.....	34-36
Military.....	39-40
Miscellaneous Societies.....	50-52
Newspapers.....	40-41
Police Department.....	31
Postoffice.....	41-42
Postoffices in Alpena County.....	34
Public Buildings, Blocks, Etc.....	42-44
Railroads.....	44
Secret Societies.....	44-48
Stage Lines.....	49
Steamboats.....	49-50
Streets and Avenues.....	17-24
Telegraph and Telephone.....	50
Townships and Township Officers.....	33-34
U S Offices.....	50
Ward Boundaries.....	24-27

INDEX TO ADVERTISEMENTS.

	PAGE.
Alpena Brewing Co.....	front cover
Alpena Loan and Building Association.....	front cover
Alpena National Bank.....	2
Atchison, Topeka & Santa Fe R R.....	318
Avery Edward O.....	4
Blakley Abram R.....	59
Calvert Lithographing Co.....	opp 288
Campbell Wm H.....	right top lines
Charbonneau M & Sons.....	5
Chicago, Milwaukee & St Paul Ry.....	317
Chicago & Grand Trunk Ry.....	316
Clark Harry J.....	61
Clothier Henry.....	59
Denton James E.....	7
Detroit & Cleveland Steam Navigation Co.....	opp 316
Field & Gray.....	bottom lines
Furbush Eugene H.....	2
Gagnon Levi J.....	65
Gordon Hugh R.....	65
Hagen Fred W.....	59
Hamill Henry C.....	57
Harding Edward J.....	57
Hitchcock Wm D.....	57
Kline Lewis T.....	6
Kunath John A.....	left top lines
Kunath Rudolph.....	57
Lempke Henry.....	61
Le Roy Wm H.....	59
Lewis James M.....	6
Luce & Hitchcock.....	left top lines
McDonald Dougald.....	3
McDonald John D.....	7
McGuire James F.....	63
Minor Lumber Co.....	4
Nason E C.....	right bottom lines
Oldenburg Wm.....	65
Park C T.....	right top lines
Partridge O L.....	left top lines
Phelps & Co.....	front cover
Placie J B.....	55
Potvin Julius.....	8
Rice Bros.....	5
Richards John.....	63
Rogers W E.....	left bottom lines
Stoddard Frank.....	8
Weber J.....	right top lines
White Wm J.....	55
Wisconsin Central Lines.....	315
Woolever Bros.....	55

R. L. POLK & CO.'S

ALPENA CITY DIRECTORY.

1891-92.

MISCELLANEOUS DEPARTMENT.

STREETS AND AVENUES.

EXPLANATION.

An order was passed by the City Council authorizing the numbering of all streets of the city, and designating Chisholm street a dividing line for all streets crossing it, or running North and South, and Second street for all streets running East and West. The system adopted is the same as used in Philadelphia and other large cities, known as the "decimal" system—one hundred numbers being allowed for each block. In cases where vacant lots, etc., occur, the usual numbers have been allotted them. On referring to the following guide, it will be noticed that the names of all streets and avenues follow each other in strictly alphabetical order, without regard to location:

FARMS FOR SALE. O. L. PARTRIDGE, 4 AND 5 DAVISON BLOCK.

18

B. L. POLK & CO.'S

Adams, from Long Lake ave east to Huron, between Bolton and Monroe.

Albert, from Taylor north, between Beebe and Huron.

Alfred East, from Dock east to Mill, 1 north of Beebe.

Alfred West, from Dock west to Huron, 1 north of Beebe.

Au Sable, *see Sable*.

Baldwin East, from 2d east to State, 1 south of Campbell.

Baldwin West, from 2d west, 1 south of Campbell.

Barry, from city limits and Thunder Bay shore, northwest to 1st, between Mason and Parson.

Beebe East, from Dock east to Mill, 1 north of Norwegian.

Beebe West, from Dock west, 1 north of Norwegian.

Beech, from Fletcher north to Long Lake ave, 5 west of Dock.

Bingham East, from 2d east, 1 south of Wisner.

Bingham West, from 2d west, 1 south of Wisner.

Birch East, from Dock east to Trowbridge road, 1 north of Hueber.

Birch West, from Dock west, 1 north of Hueber.

Bismarck, from 3d west to Potter, between Lincoln and Campbell.

Blair East, from 2d east, between Crapo and Wisner.

Blair West, from 2d west, between Crapo and Wisner.

Bolton, from Long Lake ave east to Huron, between Adams and Owen.

Bosley East, from Dock east, 1 north of Alfred.

Bosley West, from Dock west, 1 north of Alfred.

Bradford, from 10th west, 9 south of Chisholm.

Bridge, from Richardson's mill northwest, 7 northwest of Dock.

Broadwell, from Thunder Bay shore northwest, 13 northeast of Fletcher.

Campbell East, from 2d east to State, 1 south of Lincoln.

C. T. PARK, PLUMBER, STEAM and GAS FITTER, 118 West River Street, ALPENA, MICH.

ALPENA CITY DIRECTORY.

19

Campbell West, from 2d west to Washington ave, 1 south of Lincoln.

Campbell Track, from E K Potter & Son's mill southeast to Thunder Bay, between Campbell and Baldwin.

Catherine, from south end of 8th to Potter's mill, 1 north of Washington ave.

Cavanaugh, from Washington ave northwest to 11th, 1 south of Tuttle.

Cedar, from Fletcher northeast to Long Lake ave, between Pine and Beech.

Charlotte, from Washington ave north to 11th, 1 west of Miller.

Cheboygan, from Lake northeast, between Presque Isle and Mackinaw.

Chisholm East, from 2d east, 2 south of the bridge.

Chisholm West, from 2d west, 2 south of the bridge.

Clark East, from Dock east to Mills, between Lake and Norwegian.

Clark West, from Dock west to Taylor, between Lake and Norwegian.

Clinton, from Baldwin southwest to city limits, between State and 1st.

Commercial, from Fletcher northeast to Taylor, between Pine and Merchant.

Crapo East, from 2d east to State, 1 south of Baldwin.

Crapo West, from 2d west to 3d, 1 south of Baldwin.

Dawson, from Taylor north to Owen, between Long Lake ave and Beebe.

Dock (continuation of 2d), from Thunder Bay river northeast to city limits.

Dunbar East, from 2d east to State, 1 south of White.

Dunbar West, from 2d west to 4th, 1 south of White.

Eighth North, from Chisholm north to the river, 6 west of 2d.

Eighth South, from Chisholm south to city limits, 6 west of 2d.
Eleventh North, from Chisholm north to Oak, 9 west of 2d.
Eleventh South, from Chisholm south to city limits, 9 west of 2d.
Elizabeth, from Cavanaugh west to Potter's mill, 2 north of Washington ave.
Farmer, from 6th northwest to 12th, between Plains and Tuttle.
Fifth North, from Chisholm north to River, 3 west of 2d.
Fifth South, from Chisholm south to city limits, 3 west of 2d.
First North, from Chisholm north to the river, between 2d and State.
First South, from Chisholm south to city limits, between 2d and State.
Fletcher East, from Dock east to Gilchrist's mill, between the river and Oldfield.
Fletcher West, from Dock west to Beech, between the river and Oldfield.
Fourteenth North, from Chisholm north to the river, 12 west of 2d.
Fourteenth South, from Chisholm south, 12 west of 2d.
Fourth North, from Chisholm north to River, 2 west of 2d.
Fourth South, from Chisholm south to city limits, 2 west of 2d.
Gilchrist, *see Miller*.
Herman East, from Dock east, 1 north of Birch.
Herman West, from Dock west, 1 north of Birch.
Hitchcock, from 2d east, 1 north of White.
Hueber East, from Dock east to Trowbridge road, between Bosley and Birch.
Hueber West, from Dock west, between Bosley and Birch.
Huron, from Taylor north, 1 east of Albert.
Lake East, from Dock east to Mill, between Miller and Clark.

W. E. ROGERS, Real Estate, Farm and Pine Lands,
Johnson Block, Cor. 2d and Water Sts.

Lake West, from Dock west to city limits, between Miller and Clark.
Lewis East, from 2d east to 1st, between Dunbar and Maple.
Lewis West, from 2d west to Washington ave, between Dunbar and Maple.
Lincoln East, from 2d east to 1st, 1 south of Mirre.
Lincoln West, from 2d west to Potter, 1 south of Mirre.
Lockwood, from 2d and Washington ave northwest to 14th 1 south of Chisholm.
Long Lake ave, from Miller north to city limits, 3 east of Fletcher.
Mackinaw, from Lake northeast, 12 west of Dock.
Main, *see State*.
Maltz, from 12th northwest, north of old Catholic cemetery.
Maple East, from 2d east to 1st, between Lewis and Mirre.
Maple West, from 2d west to 5th, between Lewis and Mirre.
Mason, from State and city limits west to 1st, 1 south of Barry.
Merchant, from Fletcher northeast, between Dock and Commercial.
Mill, from Fletcher northeast to city limits, 1 southeast of Dock.
Mill Track, *see Campbell Track*.
Miller, from Campbell north to Washington ave, 1 west of Potter.
Miller East, from Dock east to Mill, between Oldfield and Lake.
Miller West, from Dock west to Bridge, between Oldfield and Lake.
Minor, from 9th northwest to 14th, 2 northeast of Chisholm.
Mirre East, from 2d east to 1st, between Maple and Lincoln.
Mirre West, from 2d west to Washington ave, between Maple and Lincoln.

Field & Gray, Stationery and Wall Paper,
—119 NORTH SECOND STREET.—

Monroe, from Long Lake ave east to Huron, between Taylor and Adams.
Ninth North, from Chisholm north to the river, 7 west of 2d.
Ninth South, from Chisholm south to city limits, 7 west of 2d.
Norwegian East, from Dock east to Mill, between Clark and Beebe.
Norwegian West, from Dock west to Commercial, between Clark and Beebe.
Oak, from 10th northwest to 11th, between Minor and the river.
Oldfield East, from Dock east to Mill, between Fletcher and Miller.
Oldfield West, from Dock west, between Fletcher and Miller.
Oliver, from Lake northeast, between Pond and Presque Isle.
Owen, from Long Lake ave east to Huron, 1 north of Bolton.
Parson East, from 2d east to State, between Bingham and Barry.
Parson West, from 2d west to city limits, between Bingham and Barry.
Pine, from Fletcher northeast to Lake, between Commercial and Cedar.
Plains, from Washington ave northwest to 11th, between Saginaw and Farmer.
Pond, from Lake northeast, between Bridge and Oliver.
Potter, from Campbell northeast to Washington ave, 3 east of Potter's mill.
Prentiss, from State, opp Hitchcock, east to shore of Thunder Bay.
Presque Isle, from Lake northeast, between Oliver and Cheboygan.
Railroad, from Campbell Track northeast, parallel with State.
Richardson (continuation of Lewis), from 1st southwest to State, 1 south of Dunbar.

River East, from 2d east to water front, 1 north of Chisholm.
River West, from 2d west to 14th, 1 north of Chisholm.
Sable, from Washington ave northwest to 12th, 2 south of Chisholm.
Saginaw, from 5th northwest to 11th, between Tawas and Plains.
Second North, from Chisholm north to the river, between 1st and 3d.
Second South, from Chisholm south to city limits, between 1st and 3d.
Seventh North, from Chisholm north to the river, 5 west of 2d.
Seventh South, from Chisholm south to Tuttle, 5 west of 2d.
Sixth North, from Chisholm north to river, 4 west of 2d.
Sixth South, from Chisholm south to Washington ave, 4 west of 2d.
State, from Chisholm southwest to city limits, parallel with Thunder Bay shore.
Tawas, from Washington ave near 3d, northwest to 12th, between Sable and Saginaw.
Taylor, from Long Lake ave east to Huron, 1 south of Monroe.
Tefft, *see Maple*.
Tenth North, from Chisholm north to the river, 8 west of 2d.
Tenth South, from Chisholm south to city limits, 8 west of 2d.
Third North, from Chisholm north to river, 1 west of 2d.
Third South, from Chisholm south to city limits, 1 west of 2d.
Thirteenth North, from Chisholm north to Minor, 11 west of 2d.
Thirteenth South, from Chisholm south to Lockwood, 11 west of 2d.
Trowbridge Road, from cor Mill and Bosley, northeast to city limits.
Tuttle, from Washington ave northwest to 12th, between Farmer and Cavanaugh.

Twelfth North, from Chisholm north to Minor, 10 west of 2d.
 Twelfth South, from Chisholm south to Tawas, 10 west of 2d.
 Walnut, from Oldfield northeast to Long Lake ave between
 Beech and Bridge.

Washington ave East, east from S 2d to Chisholm.

Washington ave West, west from S 2d to city limits.

Water, from 2d east to Thunder Bay shore, 2 north of Chisholm.

White East, from 2d east to 1st, between Hitchcock and Dunbar.

White West, from 2d west to 3d, between Hitchcock and Dunbar.

Wisner East, from 2d east to State, between Blair and Bingham.

Wisner West, from 2d west to city limits, between Blair and Bingham.

WARD BOUNDARIES.

The First ward comprises all that part of the city included in the following boundaries: Commencing at a point in the center of Thunder Bay river and the center of Second street, thence along the center of Second street to a point where it intersects the quarter line of section 27 in said city; thence west along said quarter line to the west line of section 28; thence south on west line of section 28 to the southwest corner of said section 28; thence east on south line of sections 28 and 27 to the shore of Thunder Bay; thence along the shore of Thunder Bay to the center of Thunder Bay river; thence up the center of Thunder Bay river to the place of beginning.

The Second ward includes all that part of said city within the following boundaries: Commencing at a point in the center of Thunder Bay river and Second street; thence along the center of Second street to a point where it intersects the

WEBER, The Clothier, Furnisher and Hatter, ALPENA, MICH.

quarter line of section 27; thence west along said quarter line to the west line of section 28; thence north on the west line of section 28 to the northwest corner of section 28; thence east along the north line of section 28 to a point in the center of Thunder Bay river where the center of said river intersects the north line of section 28; thence along the center of said river to a point where the center of river intersects with section line between sections 21 and 28; thence east along said section line to the northwest corner of northeast quarter of northeast quarter of section 28; thence south on quarter line to southwest corner of northeast quarter of northeast quarter of section 28; thence east on quarter line to a point where it intersects the center of Fifth street; thence along the center of Fifth street to a point where it intersects the center of Maple street; thence along the center of Maple street to a point where it intersects the center of Washington avenue; thence east along the center of Washington avenue to a point where the center of Washington avenue intersects the center of Plains street, to a point where the center of Plains street intersects the center of Fifth street; thence along the center of Fifth street to the corner of lots 20 and 21, in block 8, city of Alpena; thence on the line between said lots 20 and 21 to a point in the center of Thunder Bay river opposite said line; thence along down center of Thunder Bay river to place of beginning.

The Third ward includes all that part of said city included within the following boundaries: Commencing at a point in the middle of Thunder Bay river opposite a line between lots 20 and 21, in block 8; thence along between said lots 20 and 21, in block 8, to Fifth street; thence along the center of Fifth street to a point where Fifth street intersects with the center of Plains street; thence along the center

Sheet Music at E. C. Nason's, Centennial Block.

LOTS FOR SALE. O. L. PARTRIDGE, —4 AND 5 DAVISON BLOCK.—

26

R. L. POLK & CO.'S

of Plains street to a point where the center of Plains street intersects with the center of Washington avenue; thence along the center of Washington avenue to a point where the center of Washington avenue intersects with the center of Maple street; thence along the center of Maple street to a point where the center of Maple street intersects with the center of Fifth street; thence along the center of Fifth street to where it intersects with the south boundary line of the northwest quarter of northwest quarter of section 27; thence west along said boundary line to the southwest corner of northeast quarter of northeast quarter of section 28; thence north to the northwest corner of the northeast quarter of the northeast quarter of section 28; thence west to a point in the center of Thunder Bay river where it intersects with the section line between sections 21 and 28; thence up the center of Thunder Bay river to a point where the center of said river again intersects with the section line between sections 21 and 28; thence west to the west line of sections 21 and 28; thence north to the center of Thunder Bay river; thence down along the center of said river to a point where the center of said river intersects section line between sections 21 and 28, near Potter's lumber mill; thence east along said section line to the southeast corner of section 21; thence north along the east boundary line of section 21 to a point where it intersects the center of Ninth street; thence along the center of Ninth street to a point opposite the center of Ninth street in the center of Thunder Bay river; thence down along the center of Thunder Bay river to the place of beginning.

The Fourth ward includes all that portion of said city lying westerly and southerly of Thunder Bay river, not included in said wards First, Second and Third.

C. T. PARK, Tin, Iron and Metal Roofer, 118 West River Street, ALPENA, MICH.

ALPENA CITY DIRECTORY.

27

The Fifth ward includes all that part of the city within the following boundaries: Commencing at a point on the shore of Thunder Bay directly opposite a line between lots one and two in block one of Wade's addition of the city of Alpena; thence along in a direct line to the corner of lots one and two; thence on a line between said lots to Mill street; thence to and across Mill street to a point where Mill street intersects the center of Lake street; thence along the center of Lake street to a point where the center of Lake street intersects the section line between sections 22 and 23; thence north on said section line between sections 22, 23, 15 and 14, to the northeast corner of the northeast quarter of the southeast quarter of section 15; thence west in a direct line to the northwest corner of the northwest quarter of the southwest quarter of section 16, thence south along the west line of sections 16 and 21 to the center of Thunder Bay river; thence down along the center of Thunder Bay river to a point in center of said river directly opposite boundary line of the Gilchrist lumber dock; thence along the outside boundary line of Gilchrist lumber dock and the shore of Thunder Bay to the place of beginning.

The Sixth ward includes all that portion of said city lying on the easterly and northerly side of said Thunder Bay river and not included in said Fifth ward.

CITY OFFICERS.

Office of the Mayor, Comstock Block.—Comptroller, Recorder and Treasurer, s s Chisholm 1 west of 2d. Marshal, Engine House No 1.

City election held first Monday in April.

Mayor—Michael O'Brien.

Recorder—Wm A McDonald.

Comptroller—George B Holmes.
Treasurer—Wm H Post.

APPOINTIVE OFFICERS.

City Attorney—Frank Emery.
Street Commissioner—Zephirin Beaudoin.
Marshal—E A Westrope.
Police Justice—Ranald McGillis.
Chief Engineer Fire Dept—A L Power.
City Physician—W E Ziegenfuss.
Harbormaster—David Lincoln.
Bridge Tender—John Chapman.
Poundmaster—Samuel Defoe.

COMMON COUNCIL.

Meets first and third Monday evenings of each month in the
Council Chamber, over Engine House No 1, cor 3d and
River.

President—Michael O'Brien.
Clerk—Wm A McDonald.

ALDERMEN.

1st Ward—James E Denton, Casper Alpern.
2d Ward—Augure Fournier, Arthur Pack.
3d Ward—James Bowden, John B Placie.
4th Ward—Frank Guyott, Martin Crawford.
5th Ward—John J Murphy, Alex Campbell.
6th Ward—Alex Daoust, Max Englefield.

STANDING COMMITTEES.

Fire Department—Alpern, Fournier, Murphy.
Fire Limits—Crawford, Bowden, Englefield.
Ordinances—Daoust, Placie, Guyott.

FOR FARM AND
PINE LANDS go to **W. E. Rogers,** JOHNSON BLOCK,
Cor. 2d and Water Sts.

Streets and Sewers—Murphy, Alpern, Fournier.
Ways and Means—Denton, Pack, Campbell.

ORDER OF BUSINESS.

Calling roll.
Reading and correcting journal of last session.
Unfinished business.
Presentation of communications.
Presentation of petitions.
Reports of officers as follows: 1. Comptroller. 2. City
Attorney. 3. Police Justice. 4. Other officers.
Reports of committees in the following order: 1. Ways and
Means. 2. Streets and Sewers. 3. Fire Department.
4. Fire Limits. 5. Ordinances. 6. Special.
Resolutions and miscellaneous.

BOARD OF EDUCATION.

Meetings second Wednesday of each month at Recorder's
office.

President—Michael O'Brien.
Secretary—Wm A McDonald.
Treasurer—M N Bedford.
Superintendent—L S Norton.

Principal—G A Hunt.

Trustees—1st Ward—A N Spratt. 2d Ward—G D Brad-
ford. 3d Ward—M J O'Brien. 4th Ward—W G Wixon.
5th Ward—M N Bedford. 6th Ward—John Mueller-
weiss.

COMMITTEES.

Executive Committee—John Muellerweiss, G D Bradford, M
J O'Brien.
Examining Committee—G D Bradford, M N Bedford, L S
Norton.

Field & Gray, Stationery and Wall Paper,
—119 NORTH SECOND STREET.—

Finance Committee—A N Spratt, M N Bedford, W G Wixon.

Library Committee—John Muellerweiss, A N Spratt, W G Wixon.

School Committee—G D Bradford, M J O'Brien, W G Wixon.

NAMES AND LOCATIONS OF PUBLIC SCHOOLS.

Baldwin, cor Baldwin and Clinton.

Cass, Sable, between 4th and 5th.

Central (High School), 2d between Dunbar and White.

Franklin, n e cor 10th and Lockwood.

Garfield, Washington ave, opp 11th.

Jefferson, n w cor Oldfield and Pine.

Lockwood, cor Lewis and 4th.

Obed Smith, cor Dock and Norwegian.

BOARD OF EQUALIZATION AND REVIEW.

In session about the 20th and 25th of June each year, in Council Chamber, over Engine House No 1.

MEMBERS.

The Comptroller, the City Attorney and one Supervisor for each ward, as follows:

1st Ward—August H Marwede.

2d Ward—Frank C Holmes.

3d Ward—James L Persons.

4th Ward—E Maynard.

5th Ward—Dougall W Campbell.

6th Ward—Samuel Grob.

BOARD OF HEALTH.

Meets in Recorder's office, second Friday of each month.

President—Archibald Stewart.

Secretary—Wm A McDonald.

Physician—W. E Ziegenfuss.

Members—1st Ward, Charles Schultz; 2d Ward, Fred Langlois; 3d Ward, A Stewart; 4th Ward, Henry Thompson; 5th Ward, Joseph Reineke; 6th Ward, H Bucholz.

JUSTICES OF THE PEACE.

Otto Gjorud, Joseph Cavanagh, Ranald McGillis.

CONSTABLES.

1st Ward—Mat Ammersdoerfer.

2d Ward—James Rutledge.

3d Ward—E A Westrope.

4th Ward—Thomas Dougherty.

5th Ward—Charles Dewar.

6th Ward—James Hoben.

POLICE DEPARTMENT.

Headquarters, Engine House No 1.

Chief and Marshal—Edward A Westrope.

Judge—Ranald McGillis.

Policemen—1st Ward—Mathias Ammersdoerfer, E A Ruell.

2d Ward—James Rutledge. 3d Ward—Peter McArron,

Thomas Hardy. 4th Ward—John Golling, Anthony J

Kowalski. 5th Ward—Charles Dewar, Archibald

McDonald, Victor Lareau. 6th Ward—James Hoben.

FIRE DEPARTMENT.

Headquarters—Corner 3d and River.

Chief—A L Power.

Assistant Chief—Wm Todd.

Eighteen firemen.

Engine House No 1—Corner 3d and River. Hose Cart—

Foreman, Ephraim McMillen. Assistant foreman, Vesta A Cooley.

Steamer No 1—Engineer, Frank Hoffman.
 Engine House No 2—Fletcher bet Dock and Merchant.
 Hose Cart—Foreman, Charles Baker.
 Steamer No 2—Engineer, Wm Sterling.

FIRE ALARM BOXES.

Fire Bell Signals—One ring indicates 1st Ward ; two rings, 2d Ward ; three rings, 3d Ward, etc.
 Location of Boxes—1st Ward—D Holmes' grocery, cor State and Campbell Track; A L Powers' residence, 1st near Chisholm; C Williams' residence, 415 State.
 2d Ward—Engine House No. 1, cor 3d and River; C Alpern's residence, cor Lewis and 2d; W E Ziegenfuss' residence, 102 E White.
 3d Ward—Engine House No 2, Fletcher between Dock and Merchant; W H Phelps' residence, cor Dock and Bosley; H J Johnson's residence, 221 W Miller.

ALPENA COUNTY OFFICERS.

Court House, bounded by 8th, 9th, Chisholm and Lockwood.
 Circuit Judge—Hon Robert J Kelley.
 Sheriff—John McLaughlin.
 Clerk—A J Simmons.
 Deputy Clerk—Michael O'Brien.
 Treasurer—G F Perkins.
 Prosecuting Attorney—James McNamara.
 Register of Deeds—J F Kelly.
 Judge of Probate—G M Slusser.
 Circuit Court Commissioner—J L Carrier.
 Surveyor—W H Le Roy.
 Coroners—J E Denton, D A Cameron.

WEBER, The Clothier, Furnisher and Hatter, ALPENA, MICH.

ALPENA CITY DIRECTORY.

33

BOARD OF SCHOOL EXAMINERS.

J A Case, Secretary.
 Joseph Cavanagh, L S Norton, Examiners.

CIRCUIT COURTS.

The twenty-sixth judicial circuit consists of the counties of Alpena, Montmorency, Otsego and Presque Isle, and is presided over by Judge Robert J Kelley. The terms of the court for 1891 are as follows :
 Alpena County—February 12th, May 7th, August 13th and November 5th.
 Montmorency County—May 21st and September 17th.
 Otsego County—January 15th, June 18th and October 1st.
 Presque Isle County—January 8th, June 11th and October 8th.

TOWNSHIPS AND TOWNSHIP OFFICERS.

Alpena—Leon Mainville, Supervisor ; Conrad Wessel, Clerk ; Gilbert Olsen, Treasurer ; L P Soper, Highway Commissioner ; David Morris, School Inspector.
 Green—G Fowler, Supervisor ; A B Green, Clerk ; W H Peachur, Treasurer.
 Long Rapids—D R Martindale, Supervisor ; W H Fox, Clerk ; John Butler, Treasurer ; A Christopherson, Highway Commissioner.
 Maple Ridge—Wm Kennedy, Supervisor ; J D Titus, Clerk ; Oscar De Long, Treasurer ; John Brice, Highway Commissioner.
 Ossineke—J W Carpenter, Supervisor ; G W Stovel, Clerk ; W Brookes, Treasurer ; D W Williams, Highway Commissioner ; Martin Benjamin, School Inspector.

ALBUMS, PHOTOGRAPH, AUTOGRAPH, SCRAP, **At E. C. NASON'S, Centennial Block.**

REAL ESTATE. O. L. PARTRIDGE, —4 AND 5 DAVISON BLOCK.—

34

E. L. POLK & CO.'S

Sanborn—E A Stone, Supervisor; O W Bressette, Clerk; L Oliver, Treasurer; A Mayers, Highway Commissioner.
Wilson—R Raymond, Supervisor; N M Breckenried, Clerk; C E Hine, Treasurer; Alois Diamond, Highway Commissioner; Ambrose Bryant, Drain Commissioner.

JUSTICES OF THE PEACE IN ALPENA COUNTY.

Alpena—W Smith, Thomas Beriault, Wm Monaghan, L P Soper.
Long Rapids—Daniel Currie, W H Fox, John Soper, Wm Le Roy, Wm Currie, Andrew Johnson, S E Le Roy, Frank McGinty, James Thwaites.
Maple Ridge—J E Allen, James Bruce, W D Eymmer, G W Rullason, Richard Swainston.
Ossineke—Charles Anderson, N H Gorsuch, Lewis Oliver, O W Oliver, M F Patterson, Jeremiah Putnel, Charles St Charles, E C Sanborn.
Wilson—Publius Gagnon.

POSTOFFICES IN ALPENA COUNTY.

Alpena, Bolton, Flanders, Hubbard Lake, Long Rapids, Orchard Hill, Ossineke.

MICHIGAN STATE GOVERNMENT.

EXECUTIVE.

	Salary.
Governor—Edwin B Winans, Hamburg	\$4,000
Lieutenant Governor—John Strong, Rockford.....	—*
Secretary of State—Daniel E Soper, Newago.....	800
State Treasurer—Frederick Braastad, Ishpeming.....	1,000

*The Lieutenant Governor is paid legislative per diem during the session of the Legislature.

C. T. PARK, Tin, Copper and Sheet Iron Worker, 118 West River Street, ALPENA, MICH.

ALPENA CITY DIRECTORY.

35

	Salary.
Auditor General—George W Stone, Harrison	2,000
Commissioner of the Land Office—George T Shaffer, Redfield	800
Attorney General—Adolphus A Ellis, Ionia.....	800
Superintendent of Public Instruction—Ferris S Fitch, Pontiac.....	1,000

APPOINTED BY THE GOVERNOR.

Commissioner of Railroads—Charles R Whitman, Ann Arbor; office at Lansing.
Commissioner of Insurance—Henry S Raymond, Bay City; office at Lansing.
Commissioner of Labor Statistics—Henry A Robinson, Detroit; office at Lansing.
Commissioner of Mineral Statistics—Charles D Lawton, Lawton; office at Lawton.
Commissioner of Banking Department—Theodore C Sherwood, Plymouth; office at Lansing.
State Librarian—Margaret Custer Calhoun, Lansing.
State Inspector of Illuminating Oil—Henry D Platt, Ypsilanti; office at Ypsilanti.
State Inspector of Salt—Michael Casey, Saginaw; office at Saginaw.
State Veterinarian—E H A Grange, Lansing; office at Lansing.
Game and Fish Warden—Charles S Hampton, Petoskey.
State Geologist—Charles E Wright, Marquette.

SUPREME COURT.

CHIEF JUSTICE.

	Term Expires.
John W Champlin, Grand Rapids.....	Dec 31, 1891

ASSOCIATE JUSTICES.

Allen B Morse, Ionia.....	Dec 31, 1893
---------------------------	--------------

John W McGrath, Detroit.....Dec 31, 1895
Charles D Long, Flint.....Dec 31, 1897
Claudius B Grant, Detroit.....Dec 31, 1899
Clerk—Charles C Hopkins, Lansing.
Reporter—Wm D Fuller, Newaygo.

The salary of each Justice of the Supreme Court is \$5,000, and his term of office ten years. The salary of the Reporter is \$1,500; of the Clerk, fees.

MICHIGAN CONGRESSMEN.

THE SENATE.

*Francis B Stockbridge, term expires March 4th, 1893.
*James McMillan, term expires March 4th, 1895.

HOUSE OF REPRESENTATIVES.

- 1 J Logan Chipman, Detroit.
 - 2 James S Gorman.
 - 3 *James O'Donnell, Jackson.
 - 4 *Julius C Burrows, Kalamazoo.
 - 5 ———
 - 6 Byron G Stout.
 - 7 Justin R Whiting, St Clair.
 - 8 Henry M Youmans.
 - 9 Harrison D Wheeler.
 - 10 Thomas A E Weadock, Bay City.
 - 11 *S M Stephenson, Menominee.
- Those marked * are Republicans.

BANDS.

Germania Band (18 members.)—Meets every Monday evening at headquarters, cor Dock and Fletcher. Adolph Mursch, leader.
Norwegian Band (12 members.)—Meets every Monday evening, cor Dock and Fletcher. T Weberg, leader.

W. E. ROGERS, Real Estate. Houses and Vacant Lots for Sale.
—Time and Terms to Suit.—
Johnson Block, Cor. 2d and Water Sts.

BANKS.

Alpena National Bank—Incorporated February 1, 1883.
Capital, \$50,000. Surplus, \$12,000. G L Maltz, pres;
F W Gilchrist, vice-pres; J C Comfort, cashier. Opera
House Block, cor 2d and Water.
Alpena Banking Co (private)—Comstock Bros, proprs. Com-
stock Block, 221 N 2d.

BUILDING AND LOAN ASSOCIATIONS.

Alpena Loan and Building Association—A Harshaw, pres;
O L Partridge, sec. Office, cor 2d and Chisholm.
Railroad Loan and Building Association—Michael O'Brien,
sec and treas; W T Sleator, attorney. Office, Comstock
Block.

CEMETERIES.

CATHOLIC.

Between Tuttle and Farmer, near Fair Grounds.

EVERGREEN (PROTESTANT).

Washington ave, west of Thunder Bay river. Jacob R
Beach, sexton.

HEBREW.

Washington ave, west of Thunder Bay river.

NORWEGIAN.

Washington ave, west of Thunder Bay river.

CHURCHES.

BAPTIST.

Cor Lockwood and 3d. Organized and erected 1867. No
pastor. Sunday services, 10.30 A M, 7.30 P M. Sunday
School, 12.10 P M. Prayer Meeting, Thursday evening,
7.30.

Field & Gray, Drugs, Paints and Oils.
—119 NORTH SECOND STREET.—

CATHOLIC.

St Bernard's, Chisholm cor 5th. Organized 1864. New stone church erected 1883. T D Flannery, pastor. Sunday services, 8 and 10.30 A M. Vespers, 7.30 P M. Catechism, 2 P M. Baptisms, 3 P M. Mass, 7 A M daily.

CATHOLIC—FRENCH.

St Anne's, 325 W Chisholm. Rev Th Blais, pastor. Sunday services, 8 and 10 A M and 7.30 P M. Sunday School, 2 P M. Baptisms, 1.30 P M. Mass 7 A M daily.

CATHOLIC—POLISH.

Dock cor Miller. Rev P Opyrchalski, pastor. Sunday services, 10 A M and 3.30 P M. Catechism, 3 P M. Mass, 8 A M daily.

CONGREGATIONAL.

Cor 2d and Lockwood. Organized March 2, 1862. Rev H H Van Auken, pastor. Services, 10 A M, 7.30 P M (winter, 7 P M). Sunday School immediately after morning service. Prayer meeting, Thursday evening, 7.30 P M. Communion, first Sundays in January, March, May, July, September and November.

EPISCOPAL.

Trinity Church, Washington ave, bet 1st and 2d. Organized 1865. New church erected, 1883. Sunday services, 8 and 10.30 A M, 7.30 P M. Sunday School, 12.30 P M. Week day services, Friday evenings and Saints' days.

FREE METHODIST.

Cor Saginaw and 8th. Organized 1890. Rev John D Bullock, pastor. Sunday services, 10.30 A M, 7.30 P M. Prayer meeting, Thursday evening at 8 P M.

HEBREW.

Hebrew Congregation of Beth El, White nr 1st. S Stern, rabbi. Services, every Saturday at 9 A M.

LUTHERAN—GERMAN.

St Paul's, 723 2d. Organized 1874. Rev F W Wendt, pastor. Sunday services, 10.30 A M. Sunday School, 2 P M.

LUTHERAN—GERMAN EVANGELICAL.

Dock, cor Clark. Rev H C Kuechle, pastor. Sunday services, 10 A M and 2 P M.

LUTHERAN—NORWEGIAN.

Dunbar, bet 2d and 3d. Rev J A Whang, pastor. Sunday services, 10.30 A M. Sabbath School, Saturdays from 9 to 12.

METHODIST.

New Church, Chisholm bet 2d and 3d. Rev Roland Woodhams, pastor. Sunday services, 10.30 A M and 7.30 P M. Sunday School, 12 M. Prayer meeting, Thursday evening at 7.30.

UNITED PRESBYTERIAN.

Washington ave, cor 3d. Rev James Middlemiss, pastor. Sunday services, 10.30 A M and 7.30 P M. Sunday School, 12 M. Prayer meeting, Thursday evening at 7.30.

LIBRARY.

UNION SCHOOL LIBRARY OF THE CITY OF ALPENA.

Central School. Organized 1873. 3,000 volumes. Free circulation. Under control of Board of Education. Miss E C Nason, Librarian.

MILITARY.

Commander-in-Chief—Governor Edwin B Winans.
Brigadier General and Adjutant General—Judson S Farrar,
Mt Clemens.

Lieutenant Colonel and Assistant Adjutant General—George W Robertson, Lansing.
 Brigadier General and Inspector General—Henry B Lthrop, Detroit.
 Brigadier General and Quartermaster General—Frederick B Wood, Adrian.
 Lieutenant Colonel and Assistant Quartermaster General—L F Harter, Detroit.
 Colonel and Paymaster General—Newton H Barnard, Three Rivers.
 Colonel and President State Military Board—Edwin F Conely, Detroit.
 Lieutenant Colonel and Secretary State Military Board—George W Robertson, Lansing.
 Colonels and A D C to the Commander-in-Chief—James A Leison, Menominee; John H Mitchell, Ionia; Ira G Humphrey, Monroe; John Gabelein, Jackson.

THIRD REGIMENT, MICHIGAN STATE TROOPS.

Field and Staff.

Colonel—C R Hawley, Bay City.
 Lieutenant Colonel—F B Lyon, Calumet.
 Major—C G Yawkey, East Saginaw.
 Surgeon—Arthur Wilkinson, Alpena.

ALPENA GUARDS—CO. B, THIRD REGIMENT M. S. T.

Meets every Friday evening at 8 o'clock in the armory, Opera House blk.
 Captain—W D Hitchcock.
 1st Lieutenant—W H Broadwell.
 2d Lieutenant—J L Morrow.

NEWSPAPER

Alpena Journal—(Ind). Weekly. every Friday
 by James Collins. Subscription annuum. 123 E
 Chisholm.

**WEBER, The Clothier, Furnisher and Hatter,
 ALPENA, MICH.**

Alpena Pioneer The—(Rep). Weekly. Established 1866.
 Published every Friday by Henry C Hamill. Subscription \$1.50 per annum. 115 and 117 Water.
 Alpena Weekly Argus—(Dem). Weekly. Published every Wednesday by J C Viall. Subscription \$1.00 per annum. McDonald block.
 Evening Echo—(Ind). Daily. Published by James Collins. Subscription 40 cents per month. 123 E Chisholm.

POSTOFFICE.

Located in Opera House block, 2d st. Office hours from 7 A M to 8 P M; Sundays from 9 to 10 A M; register and money order department from 8 A M to 5 P M. Thomas White, postmaster.

Orders are issued in sums of not more than \$100. Larger amounts may be transmitted to the same person by additional orders.

Rates of orders to any part of the United States.—Not exceeding \$5, 5 cents; \$10, eight cents; \$10 to \$15, ten cents; over \$15 and not exceeding \$30, fifteen cents; over \$30 and not exceeding \$40, twenty cents; over \$40 and not exceeding \$50, twenty-five cents.

Dominion of Canada.—For orders not exceeding \$10, fifteen cents; over \$10 and not exceeding \$20, thirty cents; over \$20 and not exceeding \$30, forty-five cents; over \$30 and not exceeding \$40, sixty cents; over \$40 and not exceeding \$50, seventy-five cents.

Great Britain.—For orders not exceeding \$10, twenty-five cents; over \$10 and not exceeding \$20, fifty cents; over \$20 and not exceeding \$30, seventy cents; over \$30 and not exceeding \$40, eighty-five cents; over \$40 and not exceeding \$50, one dollar.

Blank Books E. C. NASON, Centennial Block. **Legal Blanks**

O. L. PARTRIDGE, REAL ESTATE AGENT, 4 and 5 DAVISON BLOCK.

42

R. L. POLK & CO.'S

Germany.—For orders not exceeding \$10, fifteen cents; over \$10 and not exceeding \$20, thirty cents; over \$20 and not exceeding \$30, forty-five cents; over \$30 and not exceeding \$40, sixty cents; over \$40 and not exceeding \$50, seventy-five cents. No fraction of a cent to be introduced into an order.

Postal notes up to \$4.99, fee three cents.

RATES OF POSTAGE.

The postage on letters to be forwarded in the mails to any part of the United States is two cents per ounce.

Postage to all countries included in the Universal Postal Union: For prepaid letters, five cents per half ounce; for unpaid letters received, ten cents per half ounce; for postal cards, two cents each; for newspapers, if not over two ounces in weight, one cent each; for books, or other printed matter, legal and commercial documents, pamphlets, music, visiting cards, photographs, prospectuses, announcements and notices of various kinds, whether printed, engraved or lithographed, one cent per each weight of two ounces or fraction of two ounces; samples of merchandise, ten cents for each eight ounces or fraction thereof, and parcel not to exceed that weight for Canada.

REGISTERED LETTERS.

Valuable letters for any part of the United States and Canada, and the Universal Postal Union, will be registered on application, for which a charge of ten cents (in addition to the postage), will be made.

PUBLIC BUILDINGS, HALLS, ETC.

Alpine Block, 101 to 105 S 2d.

Arbeiter Hall, Dock.

Bank Block, southeast cor 2d and Water.

G. T. PARK, Steam and Hot Water Heating, 118 West River Street, ALPENA, MICH.

ALPENA CITY DIRECTORY.

43

Baptist Church, cor Lockwood and 3d.

Beck Block, cor 3d and Chisholm.

Beebe Block, cor Washington ave and 2d.

Beebe Block (old), 343-347 Dock.

Bolton & McRae Block, Dock cor Fletcher.

Brand's Block, Chisholm near cor 1st.

Catholic Church, Chisholm between 4th and 5th.

Centennial Block, Washington ave, 1st and Chisholm.

Central School, 2d between Dunbar and White.

City Hall, southwest cor 3d and River.

Comstock Block, 217 to 221 N 2d.

Congregational Church, cor 2d and Lockwood.

County Jail, in block bounded by Chisholm, River, 8th and 9th.

Court House, in block bounded by 8th, 9th, Chisholm and Lockwood.

Creighton Block, *see Union Block.*

Culligan Block, 100 to 108 S 2d.

Davison Block, cor 2d and Chisholm.

Engine House No 1, cor River and 3d.

Engine House No 2, Fletcher between Dock and Miller.

Episcopal Church, Washington ave between 1st and 2d.

Fitzgerald Block, 119-127 W Chisholm.

Foresters' Hall, Beck Block.

French Hall, northeast cor 13th and Chisholm.

German Lutheran Church, Dock between Clark and Lake.

Gillot Block, cor Fletcher and Dock.

Golling Block, 3d cor River.

Harshaw Block, 2d between Chisholm and River.

Johnrowe Block, 106 and 108 N 2d.

Johnson Block, 105 to 111 Water.

Longshoremen's Hall, 215 N 2d.

McDonald Block, river between 1st and 2d.

McDonald & Creighton Block, *see Union Block.*

Maltz Block, *see Opera House Block.*
Mason Block, Water between 1st and 2d.
Masonic Block, 115 and 119 S 2d.
Methodist Church, Lockwood near 3d.
Minton Block, 203 to 207 N 2d.
Myers Block, Water cor 2d.
National Union Hall, cor 2d and Chisholm.
Norwegian Lutheran Church, Dunbar between 2d and 3d.
Odd Fellows' Hall, Centennial Block.
Opera House Block, cor 2d and Water.
Owens Block, 410 Dock.
Pack Block, *see Johnrowe Block, also Alpine Block.*
Potter Block, 125 and 127 N 2d.
Trinity Episcopal Church, Washington ave bet 1st and 2d.
Union Block, 2d cor River.
Walkeen's Hall, 420 and 422 Dock.

RAILROADS.

The Detroit, Bay City & Alpena R R was extended to Alpena on October 11th, 1886, being the first railroad to reach the city. Trains leave and arrive daily, except Sunday, as follows: Mail and express leaves at 9.30 A M, and arrives at Detroit at 9.30 P M. The express leaves Detroit every morning, except Sunday, at 8.35, and arrives at Alpena at 7.25 P M. An accommodation train arrives at 11.45 A M, and leaves at 12.45 P M, and carries a through mail both ways. Parlor cars attached to express trains.

SECRET AND BENEVOLENT SOCIETIES.

ARBEITER UNTERSTUETZUNGS VEREIN.

(German Benevolent Society.)

Alpena Lodge—Meets 1st Sunday of each month in Arbeiter Hall, Dock St. Charles Golling Pres; Charles Noack, Cor Sec; Albert Lehndorff, Treas.

REAL ESTATE and PINE LANDS BOUGHT and SOLD.
W. E. ROGERS, Johnson Block, Cor. 2d and Water Sts.

KNIGHTS TEMPLAR.

Alpena Commandery, No 34—Chartered 1883. Election of officers on Good Friday, or the regular conclave preceding Good Friday of each year. George L Maltz, E C; James Kerr, G; F C Holmes, C G; A G Hopper P; M N Bedford, W S; C T Park, J W; G D Bradford, Treas; C B Greely, Rec Sec; E H Furbush, S B; Wm Denison, Warden; Denton Sellick, Sentinel.

A., F. AND A. M.

Alpena Lodge, No 199—Regular communications held first Wednesday of each month at Masonic Hall, Masonic block. A G Hopper, W M; J J Fitzgerald, S W; John Gibson, J W; C T Park, S D; Wm Boulton, J D; Donald McRae, Treas; Adam Ludwig, Sec; Denton Sellick, Tyler.

Hopper Lodge, No 386—Regular communications held first Tuesday of each month at Masonic Hall, Masonic block. Franck C Holmes, W M; G H Gray, S W; G F McRae, J W; G D Bradford, Treas; C W Trask, Sec; P H Small, S D; Clark Crissman, J D; Denton Sellick, Tyler.

Thunder Bay Chapter, No 74—Regular convocation held first Friday of each month, at Masonic Hall, Masonic block. James C Walker, H P; John N Kelly, K; J J Fitzgerald, Scribe; James E Field, Treas; Adam Ludwig, Sec; Denton Sellick, Sentinel.

A. O. U. W.

Pine Forest Lodge of Alpena, No 84—Meets every Thursday evening in Mason block. Charles Golling, M W; Henry Clothier, Recorder.

Field & Gray, DRUGS and MEDICINES
—119 NORTH SECOND STREET.—

ANCIENT ORDER OF FORESTERS.

Alpena Court, No 293—Meets every Friday at 7.30 P M, in Knights of St John Hall, 221 W Chisholm. A S Irving, C D H C R; Wm A Sanford, C R; J C Howells, V C R; Charles Cook, F S; John Lee, Treas; Wm Johnson, R S; E K Pray, Chaplain; John Goodman, S W; James Smith, J W; Archibald Stewart, S B; Neal Thompson, J B; L W Lyons, Physician.

G. A. R.

Department of Michigan—Michael Brown, Big Rapids, Dept Com; N H Vincent, Big Rapids, A A G.

Lockwood Post, No 139—Meets second and fourth Wednesday of each month, at G A R Hall. Herman Kimball, P Com; C B Greely, V Com; C M Deming, V Com; J J Potter, Q M; Dyer Wilson, Adj; Dr W P Maiden, Surgeon; Wm Hoye, O of D; John McCosh, O of G; Denton Sellick, Sergt-Major.

Lockwood Woman's Relief Corps, No 55—Meets first Tuesday afternoon of each month at G A R Hall. Mrs. Cly S Maiden, Pres; Katherine Ansel, Sec; Mrs J S McVicar, Treas.

I. O. O. F.

Alpena Canton (under dispensation)—Meets every Thursday evening at Odd Fellows' Hall, Centennial block. J C Fockler, Captain; T V Atkinson, Lieut; Roland Hughes, Ensign; Andrew Harshaw, Acct.

Alpena Lodge, No 170—Meets every Tuesday evening at Odd Fellows' Hall, Centennial block. Roland Hughes, N G; S O Showers, V G; Frank Kneale Rec Sec; T V Atkinson, Per Sec; Andrew Harshaw, Treas.

Thunder Bay Encampment, No 87—Meets first and third Fridays of each month at Odd Fellows' Hall, Centennial block. Rowland Hughes, C P; M McGregor, Scribe, W S Butler, H P.

KNIGHTS OF LABOR.

No 2120—Meets every Sunday afternoon, 3:30 o'clock, at National Union Hall.

K. OF P.

Freemont Lodge, No 74—Meets every Thursday evening at 8 o'clock, at National Union Hall. Andrew Harshaw, C C; F L Richards, P C; G H Warren, V C; Edward Hutton, P; C B Morse, M of F; I S Canfield, K of R and S; T G Stacey, M A; C A McGregor, I G.

K. O. T. M.

Alpena Tent, No. 103—Organized June 30th, 1883. Meets every Monday evening at 7.30 in A O U W Hall. M A Grant, P S K C; Henry Clothier, S K C; Robert Elsworth, S K L C; F S Ford, S K R K; J C Walker, S K F K; L W Lyon, S K M E; Thomas Stevens, S K Prel; R S Aris, S K Sergt; J B R Cole, S K M at A; W E T Ferguson, S K 1st M G; W G Hutton, S K 2d M G; Henry Holt, S K Sent; W Flood, Pic.

Thunder Bay Tent, No 254—Organized February, 1890. Meets every Wednesday evening at 8 o'clock, at n w corner 2d and Chisholm sta. Robert Stone, P S K C; C E Howes, S K C; James Boden, S K L C; E P Motley, S R R K; W S Kinsel, S K F K; Kenneth McLean, S K Prel; A M Miller, S K Phys; Ira Wright, S K Sergt; Wm McDonald, S K M at A; James McConaghy, S K 1st M of G; Philip Miller, 2d M of G; Wm Nugent, S K Sent; Henry Zappke, Pic.

Granite Tent, No 378—Organized February 22d, 1891. Meets at Wilkinson Hall every Thursday evening, at 8 o'clock. C J Anderson, S K P C; F L Kneale, S K C; J M Crawford, S K L C; John P Mahan, S K R K; Thomas Middlemiss, S K F K; J L McDonald, S K Prel; W A Secrist, S K M E; W A Wildman, S K Sergt; W J Graham, S K M A; W J Goodwin, S K 1st M G; John Hopkins, S K 2d M G; J A Hendricks, S K Sent; W A L McDonald, Pic.

NATIONAL DOTARE.

Meets every Wednesday at 8 P M, in Whitney block. G H Warren Pres; J H Langworthy, Vice-Pres; J C Comfort, Treas; A B Champagne, Sec and Coll.

NATIONAL UNION.

Meets every Friday evening, 8 o'clock, at their hall, cor 2d and Chisholm. G M Lewis, Pres; Charles Cook, Sec.

ROYAL ARCANUM.

Alpena Council, No 143—Meets second and fourth Tuesdays of each month, at National Union Hall, Whitney block. A R Blakely, Regent; J F Nicholson, Sec; G D Bradford, Coll; J J Potter, Treas; Dr A Wilkinson, Medical Examiner.

R. T. OF T.

Goodrich Council, No 17—Organized November 24, 1879. Headquarters, Potter block. A Harshaw, S C; J J Potter, Secretary.

SONS OF VETERANS.

G A Howard Camp, No 45, Div Michigan—Captain, G A Townsend; 1st Lieut, Will R Maiden; 2d Lieut, Moses Cole; 1st Sergt, O L Partridge; Sergt, Harry A Neff. Meets every second and fourth Tuesday in each month.

WEBER, The Clothier, Furnisher and Hatter, ALPENA, MICH.

ALPENA CITY DIRECTORY.

STAGE LINES.

Alpena, Presque Isle and Rogers City. Leaves Exchange hotel every Monday and Thursday morning. Returning, leaves Rogers City every Tuesday and Friday morning. Fare, \$2.

Hillman, Alpena and Flanders. Leaves Exchange hotel every Monday, Wednesday and Friday at 8 A M. Leaves Hillman every Sunday, Tuesday and Thursday at 8 A M. Fare, \$1. Wm Lyons, propr.

STEAMBOATS—PASSENGER.

(TIME AND NAMES OF BOATS LIABLE TO ALTERATION.)

City of Alpena—Leaves Detroit at 10 o'clock on Monday nights, and at 9 o'clock on Friday mornings, and arrives at Alpena at 9 o'clock on Tuesday nights, and at 6 o'clock on Saturday mornings. Leaves Alpena for Detroit at 8 o'clock on Wednesday evenings, and at 7.30 o'clock on Sunday mornings.

City of Mackinac—Leaves Detroit at 10 o'clock on Saturday nights, and at 9 o'clock on Wednesday mornings, and arrives at Alpena at 9 o'clock on Sunday evenings, and at 6 o'clock on Thursday mornings. Leaves Alpena for Detroit at 8 o'clock on Monday nights, and at 7.30 o'clock on Friday mornings.

Flora—Leaves Detroit every Tuesday at 9 o'clock P M, and arrives at Alpena at 11 A M every Thursday. On down trip leaves Alpena for Detroit every Saturday at 11 o'clock A M.

Atlantic—Leaves Detroit every Saturday at 9 o'clock P M, and arrives at Alpena every Monday at 7 o'clock A M. Leaves Alpena for Detroit every Wednesday at 10 o'clock A M.

Blank Books E. C. NASON, Centennial Block. **Legal Blanks**

FARMS FOR SALE. O. L. PARTRIDGE, 4 AND 5 DAVISON BLOCK.

50

R. L. POLK & CO.'S

MAIL STEAMERS.

Metropolis—Arrives from and departs for Bay City every Tuesday, Thursday and Saturday morning, leaving at 5.30 o'clock.

R G Stewart—Arrives from Bay City on Wednesday, Friday and Sunday mornings, and leaves Wednesday, Friday and Monday mornings at 5.30 o'clock.

TELEGRAPH.

Western Union—Office The Churehill. G A Howard mngr.

TELEPHONE.

Alpena Exchange, Telephone and Telegraph Construction Co. Office Bostwick blk, cor River and 2d.

UNITED STATES OFFICES.

United States Customs, J E Giroux dep collector, 128 Water.
United States Fish Hatchery, S P Wires foreman, 227 Water.
United States Weather Bureau, H McP Baldwin observer-in-charge, 351 Dock.

MISCELLANEOUS SOCIETIES.

Alpena Bible Society—Depository in Centennial block. E K Potter, Pres; H W Pollard, Vice-Pres; Benjamin Richards, Sec; Adam Ludwig, Treas.
Alpena County Agricultural Society—Organized Sept 14, 1878. W L Churchill, Pres; C B Greely, Sec; Monroe Clock, Treas. Fair grounds in second ward.
Alpena Driving Park Association—W L Churchill, Pres; C B Greely, Sec and Treas. Park at Alpena County Agricultural Grounds.

C. T. PARK, PLUMBER, STEAM and GAS FITTER, 118 West River Street, ALPENA, MICH.

ALPENA CITY DIRECTORY.

51

Ancient Order Hibernians—Meets first Sunday of each month in Culligan block. George Greening, Pres; Thomas Foley, Vice-Pres; John Garrity, Rec Sec; M F O'Donnell, Fin Sec.

C M B A—Meets every Thursday evening at 8 o'clock in basement St Bernard's Church. Rev T D Flannery, Spiritual Director; James Whalen, Pres; M F O'Donnell, Sec; Rev T D Flannery, Treas.

Children of Mary of St Bernard's Church—Meets fourth Sunday of each month in St Bernard's School.

Children of Mary Young Ladies' Society of St Anne's Church—Meets second Sunday of each month in St Anne's School.

Knights of St John—Meets first and third Sundays of each month in National Union Hall. A B Champagne, Commander; Louis Fontaine, Sec and Treas.

Ladies' Aid Society of the First Congregational Church—Meets every Wednesday at 2 P M at the chapel. Mrs J E Field, Pres.

Ladies' Aid Society of First Methodist Church—Meets each alternate Wednesday at church parlors.

Ladies' Aid Society of Trinity Episcopal Church—Meets every Thursday at 2 P M.

Ladies' Home and Foreign Mission Circle of the First Baptist Church—Meets last Wednesday of each month at the church parlors. Mrs F N Barlow, Pres; Mrs Wm Roberts Vice-Pres; Mrs H V Holmes, Sec; Miss Eunice A Tenney, Treas.

Ladies' Society of St Anne's Catholic Church—Meets first Sunday of every month at 3 P M in St Anne's Catholic School.

Longshoremen's Union, No 1—Meets every Tuesday evening at 8 o'clock at their hall, 341 Dock. Archibald Stewart, Pres; Andrew J McDonald, Rec Sec; Peter Katens, Fin Sec.

- Married Ladies' Altar Society—Meets second Sunday of each month in basement of St Bernard's Church.
- Missionary Association of Methodist Church (in connection with Sunday School)—Officers same as school.
- Mystic Base Ball Club—Headquarters, C T Park's, 108 River. A W Westgate, Sec and Mngr; Andrew Shefferman, Treas.
- Rosary Society for Girls of St Mary's Catholic Church—Meets in St Mary's School second Sunday of each month.
- St Aloysius' Boys' Total Abstinence Society—Meets first Sunday of each month in St Bernard's School.
- St Hedwig Society of St Mary's Catholic Church—Meets third Sunday of each month in St Mary's School, E Miller St. Joseph Kleba Pres.
- St Jean Baptiste Society—Meets second Sunday of each month, in the Council Chamber, over No 1 Engine House. John Mayville, Pres; Daniel White, Sec, Napoleon Mayville, Treas.
- Women's Auxiliary Missionary Society of Trinity Episcopal Church—Meets every month.
- Women's Missionary Society of First Congregational Church—Mrs H H Van Auken, Pres; Mrs A R Blakely, Treas.
- Young Ladies' Sodality—Meets third Sunday of each month in basement of St Bernard's Church.
- Young Men's Christian Association—W H Potter, Pres, W D Hitchcock Vice-Pres; George L Maltz, Treas; Joseph Cavanagh, Rec Sec; F J Arnold, General Secretary.

W. E. ROGERS, Real Estate, Farm and Pine Lands,
Johnson Block, Cor. 2d and Water Sts.

R. L. POLK & CO.'S
ALPENA CITY DIRECTORY.

1891-2.

ALPHABETICAL LIST OF NAMES.

A

- Abendtrat John, mill hand, res 818 Mill.
- Aber Danjel G, filer F W Gilchrist, res 517 S 2d.
- Adamczak Valéntine, laborer, res 726 Sable.
- Adams Burrell, lumberman, bds American House.
- Adams Scott, laborer, bds Central Hotel.
- Adams Wm, laborer Huron Lumber Co.
- Adrian August, sawyer Alpena Sulphite Fibre Co, bds W Fletcher.
- Adusky John, laborer, res 315 S 9th.
- Aigo Patrick, laborer Huron Lumber Co.
- Aikens, *see also Eakins.*
- Aikens Albert, mill hand, bds 909 N Chisholm.
- Aikens Elmer, laborer E K Potter & Sons.

John A. Kunath, City and Farming Lands, 200 N. Eighth Street, Alpena, Mich.

54

R. L. POLK & CO.'S

- Aikens James, mill hand, res 909 N Chisholm.
 Aikins Andrew, mill hand E K Potter & Sons, res 713 S 5th.
 Akin Sadie, domestic 130 E Fletcher.
 Albert Gilbert, laborer, res 115 N 7th.
 Albery Thomas, lumberman, bds American House.
 Albitz Henry, laborer, bds 614 N River.
 Alden Wm, piler F W Gilchrist.
 Alee Wm, engineer Minor Lumber Co, res 920 W Wash-
 ington ave.
 Alex Herman, piler Huron Lumber Co.
 Alexander Hugh, agt Alpena Instalment Co, res 122 Water.
 Alexander John, lumberman, bds American House.
 Alger John J (Beach & Alger), bds The Churchill.
 Allan Edward W, lumberman, bds 419 Tawas.
 Allard Joseph, mill hand, res 420 Lockwood.
 Allen Augustus C, carpenter, bds 121 Tuttle.
 Allen Charles, sawyer F W Gilchrist, res 415 S 8th.
 Allen Daniel W, laborer, res 118 W Mirre.
 Allen Elizabeth (wid John), res 433 Lockwood.
 Allen Frank, sawyer, res 729 W River.
 Allen George, teamster Minor Lumber Co, bds 433 Lock-
 wood.
 Allen John, driver, bds 433 Lockwood.
 Allen Oliver, lumberman, bds American House.
 Allen Thomas, teamster, bds 433 Lockwood.
 Allor Oliver, brakeman, bds American House.
 Allord Joseph, boomman A Pack.
 Alpena Bakery, J Doville propr, 613 Dock.
 Alpena Banking Co of Comstock Bros, A W Comstock pres,
 Wm B Comstock vice-pres, J B Comstock cash, 221
 N 2d.
 Alpena Bible Society, E K Potter pres, Benjamin Richards
 sec, Centennial block.

Exchange Hotel

W. J. WHITE, Proprietor,

133 FLETCHER STREET,
Opposite the Depot,

ALPENA, MICH.

Good Accommodations. Rates Reasonable.

CHOICE WINES, LIQUORS and CIGARS

AT THE BAR.

AMPLE STABLE ROOM IN CONNECTION.

WOOLEVER BROS., Blacksmiths

AND
WAGONMAKERS.

Third St., bet. River and Chisholm,

ALPENA, MICH.



J. B. PLACIE,
DEALER IN
WINES, LIQUORS,
AND CIGARS.

115 and 117 Chisholm Street East,
ALPENA, MICHIGAN.

Lunch Counter and Billiard Hall. Choice
Imported and Domestic Cigars and Fine
Kentucky Whiskies.



Alpena Brewing Co, John J Murphy Pres, John Beck Treas, Alfred Lehdorff Sec and Genl Mngr, cor Dock and Fletcher. (See front cover.)

Alpena Central Star Laundry, Mrs Mary A Daw propr, 210 W Fletcher.

Alpena Cigar Co (August Guenther, Alfred Lehdorff), mnfrs of cigars, 214 Water.

Alpena City Water Co, Wm H Johnson Pres, F W Gilohrist Sec, A W Comstock Treas, Johnson Block.

Alpena County Agricultural Society, W L Churchill pres, C B Greely sec, Monroe Clock treas, E Water.

Alpena County Bible Depository, Centennial block.

Alpena County Jail, n s Chisholm bet 8th and 9th.

Alpena Driving Park, w end Farmer.

Alpena Electric Light Co, W H Johnson Pres, Henry Bolton Vice-Pres, Allen M Fletcher Sec, George L Maltz Treas, A E Couse Supt, Johnson Blk. Tel 53.

Alpena Fish Co, Casper Alpern Pres, Miss Mille Malsh Sec and Treas, Wholesale Fish Catchers and Dealers, e s Dock n end of Bridge.

Alpena Gas Co, C T Park mngr, 116 W River.

Alpena Guards' Armory, Opera House block.

Alpena House, Julius Potvin Propr, cor 4th and Chisholm. (See p 8.)

Alpena Industrial Works, Lewis T Kline Propr, Founders and Machinists, 126 and 128 W River. (See p 6.)

Alpena Instalment Co (Wm J, John and Mary Kesten), 122 Water.

Alpena Iron Works, C B Warren Propr, cor Oldfield and Merchant. Tel 74.

Alpena Journal The, James Collins Propr, 123 E Chisholm.

E. J. HARDING, ARCHITECT.

PLANS AND SPECIFICATIONS PREPARED

AND ESTIMATES GIVEN FOR ALL KINDS OF BUILDINGS.

JOHNSON BLOCK, ALPENA, MICH.

W. D. HITCHCOCK, General Ticket Agent,

SELLS TICKETS TO ALL POINTS AT

LOWEST RATES.

DOCK, Foot 1st St. Call and See Me and get Rates.

The Alpena Pioneer.

Oldest Paper in Northern Michigan and Largest Circulation.

HENRY C. HAMILL, Editor and Publisher.

OFFICE IN MASON BLOCK.

Over 115, 117 and 119 Water St.

Finest Job Printing Office in Northern Michigan.



RUDOLPH KUNATH,

MANUFACTURER OF

Fine Havana Cigars.

SPECIALTY:

Genuine "R. K." and Other Brands.

194 North Eighth St., ALPENA, MICHIGAN.

LOTS FOR SALE. O. L. PARTRIDGE, 4 AND 5 DAVISON BLOCK.

58

R. L. POLK & CO.'S

Alpena Lime Works, Phelps & Co proprs, 151 W Water.

Alpena Loan and Building Association,

Andrew Harshaw Pres, H H Wittelshofer Vice-Pres,
O L Partridge Sec, J J Potter Treas, Michael O'Brien
Attorney, 100 N 2d. (See front cover.)

Alpena Marble Works, A B Crow propr, 250 E Chisholm.

Alpena National Bank, George L Maltz Pres, Frank
W Gilchrist Vice-Pres, John C Comfort Cashier, 212 N
2d. (See p 2.)

Alpena Pioneer (Weekly, Rep), Henry C Hamill
Propr and Editor, Mason Block, 115, 117 and 119 Water.
Tel 125. (See p 57.)

Alpena Sulphite Fibre Co (George N, Frank W and Allan
M Fletcher), sulphite fibre pulp mnfrs, 153 Water, mil
Fletcher foot Pine.

Alpena Union School Library, High School bldg.

Alpena Weekly Argus (Dem), J C Viall Propr,
Union Block.

Alpena and Hillman Stage Line, E F Bailey
Propr, Offices Alpena House and 910 S 8th.

Alpena and Long Lake Telephone Line, W C Cunningham
propr, 201 N 2d.

Alpena and Long Rapids Telephone Line, W C Cunningham
propr, 201 N 2d.

Alpena and Montmorency Telephone Line, W C Cunning-
ham propr, 201 N 2d.

Alpena and Rogers City Stage Line, S F Daggett propr, 229
Tuttle.

Alpena and Rogers City Telephone Line, W C Cunningham
propr, 201 N 2d.

Alpern Casper, pres Alpena Fish Co, res s e cor 2d and Lewis.

Alpern Isaac, student, bds s e cor Lewis and 2d.

Alpern Mrs Millie, bookkeeper, bds s e cor Lewis and 2d.

ALPENA CITY DIRECTORY.

59

FRED W. HAGEN

DEALER IN

Bement Stoves,

Hardware and Tinware,

Glass, Paints, Oils, Etc.

412 Dock St., Alpena, Mich.



A. R. BLAKLEY,

Real Estate and Farming Lands.

CITY LOTS FOR SALE.

THE PAYING OF TAXES FOR OUTSIDE PARTIES A SPECIALTY.

CENTENNIAL BLOCK, - ALPENA, MICH.

WM. H. LEROY,

CIVIL ENGINEER,

SURVEYOR and DRAUGHTSMAN.

Work Attended to Promptly and Done with Precision.

153 WATER STREET, - ALPENA, MICH.

HENRY CLOTHIER, ATTORNEY-AT-LAW.

SPECIAL ATTENTION GIVEN TO

Collections, Payment of Taxes for Non-Residents, Etc.

Comstock Block, - ALPENA, MICH.

Alpern Morris, clk Samuel Blumberg, bds s e cor Lewis and 2d.
Alpine Adolphus, sawyer F W Gilchrist.
Alpine Block, 101-105 S 2d.
Alt Ernest, brewer Alpena Brewing Co.
Altmann Carl, barber, 348 Dock, res 448 same.
American Express Co, John A Corbin Agt, 106 S 2d.
American House, M H Murphy Propr, 127 W Fletcher.
Ames Martha (wid Luke), bds 419 W Oldfield.
Amlotte Adolphe, laborer, res 325 Tawas.
Amlotte John, harnessmaker D D Hanover, bds 325 Tawas.
Ammersdoerfer Matthias, constable, res 114 E Lincoln.
Amy Wm H, carpenter, res 222 E Campbell.
Anderson Albert, laborer, bds 314 S 9th.
Anderson Alfred, laborer, res 616 Mill.
Anderson Andrew, laborer Albert Pack.
Anderson Anthony, laborer Alpena Lime Works.
Anderson Charles, laborer Comstock Bros, res cor Beach and
Lake.
Anderson Charles, laborer E K Potter & Sons, bds Washing-
ton ave.
Anderson Charles A, bartender Julia Anderson, bds n s E
Lewis 1 w of 1st.
Anderson Charles J, edger E K Potter & Sons, res 303 W
Mirre.
Anderson Christian, kiln foreman Alpena Lime Works.
Anderson Christian, lab E K Potter & Sons, bds 413 Pine.
Anderson Christian, laborer A Pack, res 133 W Clark.
Anderson Christopher, laborer E K Potter & Sons.
Anderson Daniel, lumberman, bds Collins House.
Anderson Daniel, woodsman, bds 314 S 9th.
Anderson Elgin, woodsman, res 314 S 9th.
Anderson Florence, waiter Alpena House.
Anderson Frederick, lumberman, bds American House.

FOR FARM AND PINE LANDS go to **W. E. Rogers,** JOHNSON BLOCK,
Cor. 2d and Water Sts.

Anderson Grant, lumberman, bds Sherman House.
Anderson Isaac, laborer, bds 116 S 3d.
Anderson Jane, domestic 116 State.
Anderson John, laborer W L & H D Churchill, bds 117 Nor-
wegian.
Anderson Julia A (wid James S), saloon, 129 Water, res n s
E Lewis 1 w of 1st.
Anderson J G, scaler, bds Baker House.
Anderson Louis J, clerk A R McKenzie, bds 313 W Miller.
Anderson Marshall, sailor, bds 314 S 9th.



HENRY LEMPKE,
Custom Tailor.

REPAIRING and CLOTHES CLEANING
A SPECIALTY.

NO. 135 WEST RIVER STREET,
ALPENA, MICH.

HARRY J. CLARK

WHOLESALE AND RETAIL DEALER
IN

**FRESH
AND
SALT MEATS,**

Poultry and Game.

Special Attention given to MARINE
TRADE. Manufactures Sausage
by Steam.

CENTRAL MARKET, Alpena, Mich.



Field & Gray, Stationery and Wall Paper,
—119 NORTH SECOND STREET.—

John A. Kunath, City and Farming Lands, 200 N. Eighth Street, Alpena, Mich.

62

E. L. POLK & CO.'S

Anderson Norma, domestic 527 W Washington ave.
Anderson Simmons, laborer, res 314 S 9th.
Anderson Wm, laborer, bds 413 Pine.
Andreas Frank, laborer, res 834 Lockwood.
Andreas John, clerk Paul Dane, bds cor 6th and River.
Andrews Burt, lumberman, bds American House.
Andrews Charles, millhand A Pack, res 5 Comstock blk.
Andrus Wm G, laborer, res 213 W Dunbar.
Andrzejewski George, laborer, res 124 Minor.
Anger Eric, laborer, res s s Norwegian near Merchant.
Anger Josephine (wid Charles), bds 930 Mill.
Anker Sarah (wid George), bds 523 Walnut.
Anoell Theodore, boomman T B R Boom Co.
Ansell James, laborer, res on shore Thunder Bay near s end
of State.
Ansell John H, supt Ansell Spool Co, res 505 S 2d.
Ansell Spool Co The, George L Maltz pres, Abram R Blake-
ly vice-pres, Charles W Trask sec, Wm F Dennison
treas, John H Ansell supt, W Campbell nr R R crossing.
Anthony George, lumberman, bds Sherman House.
Anthony George A, lumberman, bds Sherman House.
Anthony Joseph J, lumberman, bds Sherman House.
Antoine John, sailor, bds Collins House.
Antoine Thomas, sailor, bds Collins House.
Apples Frank, lumber piler, res 323 Saginaw.
Apples Louis, lab Morse Mfg Co, res n e cor Minor and 9th.
Arbeiter Hall, s e cor Dock and Hueber.
Arbour Israel, fisherman Alpena Fish Co, res 113 Tuttle.
Arbro Charles, lumberman, bds Collins House.
Arbuckle James, laborer, bds American House.
Arbuckle James, lumberman, bds Collins House.
Archambault David, prin St Anne's School, bds 518 Lockwood.
Argust David R, clk Sinclair Co, bds 209 W Washington av.

ALPENA CITY DIRECTORY.

63

Ariel Alexander, teamster F W Gilchrist, bds 316 W Miller.
Ariel Angeline (wid Frank), res 316 W Miller.
Ariel Miss Ida, clerk, bds 316 W Miller.
Aris, *see also Harris*.
Aris Henry E, molder Alpena Iron Works, bds cor 3d and
Sable.
Aris Miss Lillie, retoucher J M Dafoe, bds cor 3d and Sable.
Aris Rachel, domestic 424 Tawas.
Aris Reuben S, lab Minor Lumber Co, res cor 3d and Sable.
Aris Rose A A, teacher, bds cor 3d and Sable.
Arlt Charles, laborer, res rear 511 Long Lake ave.



JAMES F. McGUIRE, WHOLESALE AGENT FOR The Detroit Brewing COMPANY.

and Bottler of their
Celebrated Bohemian, Erlanger and Pilsner Beer.

Also Bottler of Fine Ales and Porters, and Dealer in all
Kinds of Carbonated Drinks and Mineral Waters.

TELEPHONE 140, 1 RING.

ALPENA, - MICHIGAN.

JOHN RICHARDS,

DEALER IN

Imported and Kentucky

WHISKIES

and Domestic and Imported

CIGARS.

341 Dock St., Alpena, Mich.

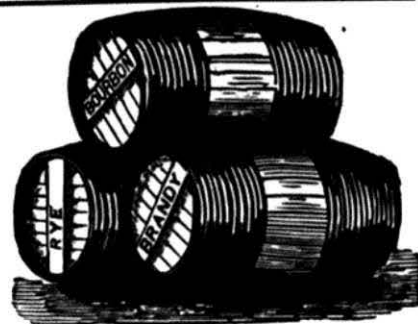

Arlt Ernest H, teamster, res 410 Cedar.
 Arlt George J, laborer A Pack, bds 511 Long Lake ave.
 Arlt Mrs Hulda, bds 511 Long Lake ave.
 Arm Walter, edger A Pack, bds Baker House.
 Armstrong Allan, laborer, bds Eagle House.
 Armstrong John McD, mason, res 1623 Mill.
 Arnold Frederick J, gen sec Y M C A, bds 209 W Washington.
 Arnold Henry, laborer, bds Baker House.
 Arnold James, lumberman, bds Collins House.
 Arnold Joseph, lumberman, bds Collins House.
 Arpin Adolph, sawyer, res 113 E Clark.
 Arron Peter M, laborer, bds Sherman House.
 Arseneau Alphonse, laborer, bds Baker House.
 Arseneau Frank, grocer, 323 S 5th, res 315 Sable.
 Ash John, clerk, bds 419 Commercial.
 Ash Joseph (Joseph Ash & Son), res 419 Commercial.
Ash Joseph & Son (Joseph and Wm), Hardware,
 Stoves and Tinware, 105 Water.
 Ash Mary Ann (wid John), bds 811 S 9th.
 Ash Wm (Joseph Ash & Son), bds 419 Commercial.
 Ashley Antoine, boomman T B R Boom Co.
 Ashley Daniel, clerk, res 315 Lockwood.
 Ashton Thomas C, painter, res 1017 W Chisholm.
 Asselin Benjamin, driver, res 114 W Miller.
 Asselin Charles, laborer, res 132 W Lake.
 Asselin Daniel C, clerk F C Holmes, res 315 Lockwood.
 Asselin John, shingle splitter, bds 114 W Miller.
 Atkins Edward, ice pedler M Charbonneau & Sons, res 532
 Mill.
 Atkins Norman, blacksmith, bds 532 Mill.
 Atkinson Edward, setter Johnson-Collins Co, res 413 Sagi-
 naw.
 Atkinson Miss Grace A, bds 600 S 1st.

WEBER, The Clothier, Furnisher and Hatter, ALPENA, MICH.

ALPENA CITY DIRECTORY.

65

Atkinson Louisa (wid Robert), bds 626 Sable.
 Atkinson Percival, laborer Northern Extract Co, res 1202 W
 Chisholm.
 Atkinson Rufus P, farmer, res 600 S 1st.



WM. OLDENBURG,
DEALER IN

Choice Wines,

LIQUORS and CIGARS.

211 North 2d Street,

ALPENA, MICH.

H. R. GORDON,

Wholesale and Retail Dealer in
The Choicest Brands of

Wines, Liquors and Cigars.

BILLIARD HALL

IN CONNECTION.

129 W. Chisholm St., ALPENA,
MICH.



LEVI J. GAGNON,

SAMPLE ROOM.

CHOICEST BRANDS OF

Wines, Liquors and Cigars Always on Hand.

MAKES A SPECIALTY OF

EXCLUSIVELY FINE LIQUORS.

Lager Beer in Bottles or on Draught.

215 N. 2d Street,

ALPENA, MICH.

VISITING,
BIRTHDAY,
REWARD.

CARDS At E. C. NASON'S,
Centennial Block.

REAL ESTATE. O. L. PARTRIDGE, —4 AND 5 DAVISON BLOCK.—

66

R. L. POLK & CO.'S

Atkinson Thomas V, boomman T B R Boom Co, res 219 W Lewis.
Audet Peter, lumberman, bds Ottawa House.
Auduski Rose, waiter American House.
Austin John, laborer, bds Sherman House.
Avery's Boarding House, Mrs Fanny Sanders propr, Trowbridge Road nr Avery's Mill.
Avery Edward O, Lumber Mnfr, Office 415 Dock, Mills Thunder Bay Shore, Northeast of City Limits, res 113 W Oldfield. Tel Office 61 1 Ring; Mill 61 3 Rings. (See p 4.)
Avis John W, filer W L & H D Churchill, res 223 Lockwood.
Ayers Frederick, laborer, bds 120 E Oldfield.
Ayers Maggie, domestic The Churchill.
Ayers Stella, bds 1216 W Chisholm.
Ayotte Joseph, carpenter, res w s Dock 2 s of Bosley.

B

Babcock Alfred F G, woodsman, bds Union House.
Babcock Anna (wid George), bds 610 S 1st.
Babcock Charles L, pianos and organs, 18 S 2d, bds 517 same.
Babcock George A, gunsmith, 121 W River, res 711 W 8th.
Bachman Miss Helen S, teacher Central School, bds 819 3d.
Bade Wm, laborer F W Gilchrist, bds 120 E Oldfield.
Bader Lawrence, laborer, bds American House.
Bader Wm, laborer Comstock Bros.
Bage Charles, teamster, bds 109 N 7th.
Bage Philip E, teamster, res 109 N 7th.
Baguley John, lumberman, bds Sherman House.
Baidacz Joseph, laborer, res 312 Main.
Baier Frederick, lumberman, bds Sherman House.
Bailey Edward F, Propr Alpena & Hillman Stage Line, res 910 S 8th.

G. T. PARK, Tin, Copper and Sheet Iron Worker, 118 West River Street, ALPENA, MICH.

ALPENA CITY DIRECTORY.

67

Bailey Frank, laborer, res 910 S 8th.
Bailey George, boomman T B R Boom Co.
Bailey Horace S, bookkeeper Potter Bros, res 241 State.
Bailey Miss Mabel, bds 241 State.
Baily George, boomman, res 121 E Lewis.
Bain Wm, lumberman, bds Sherman House.
Baker Arthur, groceries and provisions, 515 W Chisholm, res 517 same.
Baker Charles, boomman T B R Boom Co.
Baker Charles, fireman Engine Co No 2, rms same.
Baker Charles, laborer, bds 1010 Mill.
Baker Henry, farmer, res 234 W River.
Baker Henry, mill hand, res 414 S 7th.
Baker Joseph, hostler Leavitt & McPhee.
Baker Mrs Mary, boarding house, 234 W River, res same.
Baker Thomas, blacksmith A De Roche, bds 313 S 6th.
Baker Wm, laborer Minor Lumber Co, res 1526 Mill.
Balch George W, lumberman, bds Collins House.
Baldash Joseph, laborer A Pack.
Baldwin H McP, observer U S Weather Bureau, bds Golling House.
Baldwin John J, mason Alpena Lime Works, bds 124 Water.
Baldwin School, cor Clinton and Baldwin.
Balen James, lumberman, bds Sherman House.
Baleng Charles, laborer, res 1028 Lockwood.
Baleng Frank, lumber piler, res 1016 Lockwood.
Balkwill Thomas U, watchmaker, bds Golling House.
Ball James, lumberman, bds Sherman House.
Ballard Mary H, clerk Mrs J P Kellogg, bds 174 S 1st.
Ballattman Frederick, brakeman, bds American House.
Bamel Joseph, carpenter Gerhardt, Morrow & Co.
Bamer Andrew, lumberman, bds American House.
Banburg Wm, lumberman, bds Collins House.

Banica August, laborer A Pack.
Bank Anthony, laborer, res 532 Tawas.
Bank Block, s e cor Water and 2d.
Banker Gottlieb, laborer Minor Lumber Co.
Bankil Frank, painter R Napper, bds 201 N 10th.
Bannasch Albert, barber E A Legatzki, bds 122 W Lincoln.
Bannasch August, mach hand J M Johnston, res 122 Lincoln.
Baptist Church, cor Lockwood and 3d.
Barbeau Charles, lab The Morse Mnfg Co, res 621 N Oldfield.
Barber Eustice, mill hand Johnson-Collins Co, res 408 S 9th.
Barclay John, tailor Bernard Kramer, bds Globe Hotel.
Barden Charles (McKim, Barden & Co), res 221 Tawas.
Barker Andrew J, net mender Alpena Fish Co, res 201 W Fletcher.
Barker Arthur E, laborer, res 333 Tawas.
Barker Catherine S (wid John), res 133 Water.
Barker David, mill hand A Pack, res 516 Tawas.
Barker John, foreman, bds Central House.
Barker John, teamster, res 430 Lockwood.
Barlow Elizabeth H (E H Barlow & Co), res w s 3d 1 s of Lockwood.
Barlow E H & Co (Elizabeth H Barlow, Daniel D Hanover), dry goods, 104 S 2d.
Barofski John, laborer F W Gilchrist.
Barnard L L, filer P H Luther.
Barnes John, lumberman, bds Collins House.
Barnes Wm, lumberman, bds Collins House.
Barney Charles, lumberman, bds Sherman House.
Barney Jacob, laborer, res 913 W River.
Barnhardt Wm, laborer, bds American House.
Barratt John, bookkeeper Fred A Wilson, bds 601 S 3d.
Barrett John, bds 633 W Miller.

W. E. ROGERS, Real Estate. Houses and Vacant Lots for Sale.
—Time and Terms to Suit.—
Johnson Block, Cor. 2d and Water Sts.

Barrett Patrick, boomman T B R Boom Co, res 633 W Miller.
Barrett Robert, boomman T B R Boom Co, bds 633 W Miller.
Barrett Robert P, sawyer G N Fletcher & Son, res 227 E Chisholm.
Barrett Wm F (Masters & Barrett), rms 322 S 2d.
Barrhr Jacob, engineer, bds Exchange Hotel.
Barribeau Charles, edger, res 628 W Miller.
Barron James, lumberman, bds Collins House.
Barry John, sawyer, bds 116 S 3d.
Barteum Paul, laborer, bds 429 Saginaw.
Bartholomew Bert, tinner J F Haines, bds Globe Hotel.
Bartholomew Joseph, laborer, res 211 N 12th.
Bartley Ezra, laborer, bds Central Hotel.
Bartley John, tailor, bds Globe Hotel.
Barton Gideon, laborer Northern Extract Co, res 708 S 9th.
Barton Ruth, domestic 602 S 3d.
Bartram Joseph, laborer Minor Lumber Co.
Bassett Ira, machinist Alpena Industrial Works, res 426 State.
Bassett Myrtle, bds 828 W River.
Bassingthwaite John L (Hawley & Fitzgerald), res Bay City, Mich.
Bassingthwaite J Edward, lumber inspector, 201 Water, res 208 Hitchcock.
Bates Alfred W, laborer, res 306 Albert.
Bates Lemuel N, laborer, bds 306 Albert.
Bates Thomas, laborer, res n s River 1 e of 7th.
Baum Martin, fireman Alpena Sulphite Fibre Co, res 317 N 10th.
Baumont Adlaugh, laborer, bds 510 Walnut.
Baumont John, mill hand, bds 510 Walnut.

Field & Gray, Drugs, Paints and Oils.
—119 NORTH SECOND STREET.—

Baxter James, laborer, res 225.14th.
Baxter Mary, bds n s W River nr Minor.
Baxter Traiton, woodsman, res n s W River nr Minor.
Baxter Warren, mill hand P H Luther, res 528 State.
Baxter Wm, farmer, bds 225 14th.
Baxter Wm, packer P H Luther, bds Exchange Hotel.
Beach Miss C A, bds 108 S 1st.
Beach Frank, laborer A Pack.
Beach Harlow G (Beach & Alger), res 108 S 1st.
Beach Jacob R, insurance, res 611 S 2d.
Beach Lyman, filer, res 708 S 3d.
Beach & Alger (Harlow G Beach, John J Alger)
Hardware, Stoves, Tinware, Cutlery, Etc, 109-111 Water.
Beagle James, scaler, res 3d and Sable.
Beagle Miss Mary, housekeeper 228 Tawas.
Beard Robert, lumberman, bds Collins House.
Beal John F, livery, bds 430 Dock.
Beal Wm, clerk Paul Dane, bds 430 Dock.
Beane Stephen, laborer W L & H D Churchill, res 720 Mill.
Beathy Walker, lumberman, bds Union House.
Beatin Daniel, laborer, bds Collins House.
Beaton Daniel, filer A Pack, res 525 W Miller.
Beaton Donald, boomman T B R Boom Co, res 113 Norwegian.
Beaton Lydia, domestic Exchange Hotel.
Beaton Malcolm, laborer, bds Globe Hotel.
Beaudoin, *see also Bowden*.
Beaudoin Mrs Avlean, bds 425 W Miller.
Beaudoin Joseph, clerk, rms Minton block.
Beaudoin Joseph, laborer, bds 425 W Miller.
Beaudoin Zephraim, street commissioner, res 425 W Miller.
Beaulieu Joseph, lumberman, bds Baker House.
Beck Block, cor 3d and Chisholm.

Beck Frank A, billiards and liquors, 101 Water, res 810 Dock.
Beck John, Treas Alpena Brewing Co and Dealer in
Wines, Liquors and Cigars, 401 Dock, res 819 same.
Tel 66.
Beck Louis, lab Alpena Sulphite Fibre Co, res 117 Norwegian.
Becroft John, lumberman, bds American House.
Becroft John, mill hand, res 1232 Mill.
Beckover Ernest, lumberman, bds Sherman House.
Beckton Wm, sailor F W Gilchrist.
Bedard Arthur, confectioner, 306 W Chisholm, res 524 Mill.
Bedard Belsnere (wid Simon), bds 524 Mill.
Beddau Prudent, laborer, res 606 S 8th.
Bedford Ashurst, bkkpr J M Johnston, bds Sherman House.
Bedford Elmer, laborer, res 606 Mill.
Bedford Marshall N (M N Bedford & Co), res 131 E Fletcher.
Bedford M N & Co (Marshall N Bedford, Frank W
Gilchrist), Forwarding and Commission Merchants, Hay,
Grain, Wood and Coal, Agents Grummond Line of
Steamers, Dock foot Fletcher. Tel 71, 3 Rings.
Bedore Alexander, lumberman, bds 316 W Fletcher.
Bedore Wm, lumberman, bds 316 W Fletcher.
Bedour Edward, farmer, res 318 Plains.
Bedour Harry, laborer The Morse Mnfng Co, bds 318 Plains.
Bedour Nedare, edger The Morse Mnfng Co, res 607 S 8th.
Bedour Peter, laborer The Morse Mnfng Co, bds 318 Plains.
Bedour Peter, laborer Huron Lumber Co.
Bedra Valentine, mill hand, res 825 Sable.
Beebe Block, cor Washington ave and 2d.
Beebe Block (old), 343, 345 and 347 Dock.
Beebe Henry, druggist, res 218 S 2d.
Beebe Miss Lillie, bds 218 S 2d.
Beebe Wm C, clerk J Lee, res 1526 Mill.
Beeg Herman, tinner Harshaw & Kimball, res 920 S 3d.

Beekman Miss Eva, teacher, bds 126 E Dunbar.
 Beekman John G, lumberman, res 126 E Dunbar.
 Beekman John P, clk W D Hitchcock, bds 126 E Dunbar.
 Beeley Henry, lumberman, bds American House.
 Beemer Alonzo, laborer Alpena Sulphite Fibre Co, bds 1202
 W Chisholm.
 Beesby Patrick, boomman T B R Boom Co.
 Beesby Wm, boomman T B R Boom Co.
 Begaul Frank, carpenter, res 523 S 8th.
 Begin Philip, lumberman, bds 406 W Miller.
 Begmain Frank, bartender Binoni Gagnon, bds 305 Nor-
 wegian.
 Begole Samuel, bartender D J Roach, rms 106 N 2d.
 Begryn Ignatz, lumber piler, res 1411 Mill.
 Begryn John, piler E O Avery.
 Begryn Paul, piler E O Avery.
 Behning Edward, laborer, res 201 Minor.
 Behning Frank G, laborer, bds 201 Minor.
 Behning Gussie, domestic 208 Farmer.
 Behning Louis C, laborer, bds 201 Minor.
 Behnke Anthony, laborer, res 532 Tawas.
 Behnke Gottlieb, laborer, res 915 S 4th.
 Behrendt Charles (Behrendt & Wesolowski), res 128 W
 Campbell.
 Behrendt & Wesolowski (Charles Behrendt, John A Weso-
 lowski), saloon, 215 N 2d.
 Belanger Joseph, drayman, res 321 Lockwood.
 Belanger Joseph, lumberman, bds 105 Long Lake ave.
 Belanger Leon, mill hand, res 327 W Fletcher.
 Belanger Louis, lumberman, bds 105 Long Lake ave.
 Belanger Pierre, laborer, bds 321 Lockwood.
 Belanger Mrs Victoria, res 313 S 4th.
 Belanger Wm, carpenter, res 716 Lockwood.

Belknap Lee, carpenter Northern Extract Co.
 Belknap Thomas T, barnman, res 413 Tawas.
 Bell Frederick, laborer, bds American House.
 Bell James, clerk Sinclair Co, bds 209 W Dunbar.
 Bell Joseph, foreman, bds Globe Hotel.
 Bell Malcolm, laborer, bds 109 W Hueber.
 Bell Wm, boomman T B R Boom Co, bds 124 Sable.
 Bell Wm J, lumberman, bds American House.
 Belland Nelson, laborer, res 1209 State.
 Belledeau Thomas, mill hand, res 214 Tawas.
 Belmo Peter, laborer F W Gilchrist.
 Belonze Leon, laborer G N Fletcher & Sons.
 Below Charles A, clerk, bds 1312 Mill.
 Below Frederick, res 1312 Mill.
 Beneway Charles, driver, res w s 14th opposite River.
 Beneway Richard, drayman, res 833 W River.
 Bengay Anthony, laborer, res 532 Tawas.
 Bening Julius, grocer, 800 Dock, res same.
 Benjamin Wm, boomman T B R Boom Co, bds 315 S 1st.
 Bennett David, boomman T B R Boom Co.
 Bennett Jairus R, boomman, res 622 Lockwood.
 Benord David, laborer, bds American House.
 Bens Wm F, lumberman, bds Sherman House.
 Benson Nelson, engineer Alpena Iron Works, res 219 Clark.
 Bentley Louis, laborer A Pack.
 Bergen Nellie, milliner L R Cohen, bds 613 Dock.
 Beriault Alfred, clerk, bds 312 S 5th.
 Beriault Cleophas, laborer, res 312 S 5th.
 Beriault Joseph, drayman, res 312 Lockwood.
 Beriault Miss Lucy, seamstress, bds 312 S 5th.
 Beriault Miss Mary, clerk, bds 312 S 5th.
 Beriault Paul, laborer, res 325 Tawas.
 Beriault Paul jr, laborer, bds 325 Tawas.

O. L. PARTRIDGE, REAL ESTATE AGENT,
4 and 5 DAVISON BLOCK.

74

R. L. POLK & CO.'S

Berault Rose, clerk H Netzorg, bds 312 W 5th.
Bernard Alexander, laborer Minor Lumber Co.
Bernard David, lumberman, bds American House.
Bernard Wm, lumberman, bds Sherman House.
Bernier Adolph, lumberman, bds Baker House.
Bernier Thomas, laborer, res 1005 Mill.
Beron Frederick, laborer, res 623 Long Lake ave.
Berowski John, laborer, res 729 Long Lake ave.
Berriger Frank, lumberman, bds Sherman House.
Berring Jacob, log jagger Comstock Bros.
Berry John, laborer G N Fletcher & Sons.
Berryhill Miss Abby J, teacher, bds 608 W Chisholm.
Berryhill George, barber, res 501 W Fletcher.
Berryhill John, carpenter, res 608 W Chisholm.
Berryhill John jr, laborer Alpena Sulphite Fibre Co, res 505
Long Lake ave.
Berryhill Miss Mary A, artist, 608 W Chisholm, bds same.
Bertch Charles W, Attorney and Counselor-at-Law,
303 N 1st, res same.
Bertness Ole, laborer Johnson-Collins Co.
Bertram Miss Clara, music teacher, bds 442 State.
Bertram Ellen L (wid Julius), res 442 State.
Bertram Frederick W, druggist, 111 S 2d, res 442 State.
Bertram Julius, medical student, bds 442 State.
Bertrand Leo, clerk W H Davison, bds Baker House.
Bertschy Louis, laborer, res 1010 Mill.
Berwick Thomas, teamster F W Gilchrist.
Beschriwicz Michael, laborer, res 909 Lockwood.
Beske Miss Annie, bds 623 Lake.
Beske Valentine, laborer, res 623 Lake.
Bessy Wm, farmer, bds 1228 W Chisholm.
Bethke Gottlieb, laborer, res 943 S 3d.
Betoskey Frank, laborer E K Potter & Sons.

C. T. PARK, Steam and Hot Water Heating,
118 West River Street, ALPENA, MICH.

ALPENA CITY DIRECTORY.

75

Bevan Silas J, carpenter E O Avery.
Bevec Pierce, lumberman, bds Sherman House.
Beyer August, laborer, res 131 W Lake.
Beyer Otto, laborer, bds 131 W Lake.
Bianca August, laborer, res 406 Minor.
Bickford George A (Bickford & Hydorn), res 121 E Mirre.
Bickford & Hydorn (George A Bickford, George W Hy-
dorn), barbers, 105 W Chisholm.
Biederich Herman, carpenter, res 332 Saginaw.
Bieron Adolph, laborer, bds Baker House.
Bieske John, teamster, bds Joseph J Bieske.
Bieske Joseph J, laborer, res foot N 8th.
Bigelow Henry, lumberman, bds American House.
Bigger Edward, laborer Northem Extract Co.
Bigold Frank E, carpenter, res n w cor Plains and S 8th.
Bigra John, barber, 194 N 8th, res same.
Bilodeau Charles, lab Northem Extract Co, bds 515 Lockwood.
Binca Rosie, waiter Globe Hotel.
Brigham Calman, laborer, bds Collins House.
Brigham Elizabeth (wid Moses), res 209 Washington ave.
Bingham James, edger E K Potter & Sons, res 418 W Mirre.
Bingham John, lab, res s s W Mirre 1 e of Washington ave.
Bird Joseph, lumberman, bds American House.
Birney Charles, brakeman, bds Sherman House.
Birney Charles A, lumberman, bds Sherman House.
Bischoff August, laborer, res 813 Mill.
Bishop Charles B, boomman, res 314 Saginaw.
Bishop Edward, sailor, bds 133 Water.
Biskey John, teamster Comstock Bros.
Bisner Michael, boomman A Paek, res 526 W Oldfield.
Biy Gustav, lab F W Gilchrist, res 121 E Hueber.
Biy Ludwig, laborer, res 1321 Mill.
Black Andrew D, lumberman, bds American House.

Mrs. B. F. Luce.
W. D. Hitchcock.

**Luce & Hitchcock, INSURANCE AGENTS,
OPERA HOUSE BLOCK.**

76

E. L. POLK & CO.'S

Black Frederick, laborer The Morse Mfg Co.
Black Orrin O, watchmkr A H Marwede, res 127 E Dunbar.
Blackburn Wm A, surveyor, bds Central Hotel.
Blackler Mary (wid Edward), res Elizabeth 2 n of Charlotte.
Blair Charles, laborer, bds American House.
Blair Frank, boomman T B R Boom Co, res 332 Saginaw.
Blair Lena, domestic 311 S 8th.
Blair Lewis, spoolmaker Ansell Spool Co, bds 934 W Wash-
ington ave.
Blair Sophia (wid Wm), res 519 Sable.
Blair Wm H, shingle cutter Davison & Reynolds, bds 519
Sable.
Blais Francis R, res 321 W Chisholm.
Blais John B, carpenter, res 212 Minor.
Blais Rev Th, Pastor St Anne's Catholic Church, res
321 W Chisholm.
Blakely Frank J, removed to Detroit, Mich.
Blakely Fred L, clerk, bds 225 W Chisholm.
Blakely John, farmer, res 834 W Chisholm.
Blakely John M, insurance, res 225 W Chisholm.
Blakley Abram R, Real Estate, Centennial Bldg, res
174 S 1st. (See p 59.)
Blakley Edward D, lumberman, bds Sherman House.
Blanchard Andrew, bds 318 S 7th.
Blanchard Jeremiah V, engineer Comstock Bros, res 1002 W
Chisholm.
Blanchard John, driver Comstock Bros.
Blanchard Mrs Libbie, seamstress, bds 1002 W Chisholm.
Blanchard Mrs Mamie, bds 1002 W Chisholm.
Blanchard Mary (wid Charles E), bds 312 S 8th.
Blaney Miss Ellen, bds 120 E Oldfield.
Blaney Mrs John, boarding house, 120 E Oldfield, res same.

REAL ESTATE and PINE LANDS BOUGHT and SOLD.
W. E. ROGERS, Johnson Block, Cor. 2d and Water Sts.

W. H. Campbell, Engineers' Supplies.
Telephone 99. ALPENA, MICH.

ALPENA CITY DIRECTORY.

77

Blaney John, hose tender Engine Co No 2, res 120 E Old-
field.
Blaney Matthew J, removed to Chicago, Ill.
Blaney Nellie, bookkeeper Wm Manion, bds 120 E Oldfield.
Blaske Frank, laborer, res 1120 Mill.
Bleau, *see also Blow*.
Bleau Alfred, carpenter, res 508 Cavanagh.
Bleau August, lumber piler, res 800 Mill.
Bleau Georgina (wid Gregoire), res 421 S 6th.
Bleau Gregoire, died December 19, 1889.
Bleau Mrs Jane, laundress Alpena Central Star Laundry, bds
same.
Bleau Marshall, carpenter, res 105 Long Lake ave.
Bleau Marshall jr, clerk Couture & Fortin, bds 105 Long
Lake ave.
Bleau Miss Mary J, bds 105 Long Lake ave.
Bleau Omer, carpenter, res 505 Cavanagh.
Blimke August G, laborer, res 114 E Mirre.
Blimke Emma, domestic 429 S 4th.
Blimke Peter, mill hand G N Fletcher & Sons, res 1134 S 1st.
Block Francis B (Block & Konjora), res 219 Farmer.
Block & Konjora (Francis B Block, Joseph Konjora), tailors,
225 N 2d.
Blodgett Philip, woodsman, bds Union House.
Blondely Alexander, woodsman, bds Union House.
Blondely Napoleon, woodsman, bds Union House.
Blong George, watchman, res 122 W Lincoln.
Bloom Edward, laborer, bds 710 Lockwood.
Bloom John, laborer F W Gilchrist, res 710 Lockwood.
Bloom John, laborer W L & H D Churchill.
Bloom Lena, laundress The Churchill.
Bloom Michael, piler E O Avery.
Bloom Wm, mill hand E O Avery, res 334 Tawas.

Field & Gray, DRUGS and MEDICINES
—119 NORTH SECOND STREET.—

Bloom Wm, laborer Johnson-Collins Co.
Blow, *see also* *Bleau*.
Blow Charles, lumberman, bds American House.
Blow Louis, lumberman, bds American House.
Bluhmke Peter, laborer, res 1134 S 1st.
Blumberg Samuel, clothing, 105 N 2d, bds 218 E Chisholm.
Blumindale Courtland, lumberman, bds American House.
Blumke John, laborer, res 221 Bismarck.
Blumke Joseph, laborer, res 113 W Miller.
Bobolz Carl, laborer, res 112 E Alfred.
Bobolz Charles, laborer, bds 112 E Alfred.
Bobolz Gustav, laborer, bds 112 E Alfred.
Boburn George, laborer, bds American House.
Boczek John, laborer, bds 1025 W River.
Boczek Kasimir, laborer, res 1025 W River.
Boddy James, lumberman, res 207 W Fletcher.
Boddy Mrs Nancy, hairdresser, 207 W Fletcher, res same.
Boddy Wm, laborer, res 111 N 10th.
Boden Alonzo, lumberman, bds American House.
Boden Elijah, lumberman, bds American House.
Boden John, sailor, bds Lafayette House.
Bodeniok Andrew, slabcutter Comstock Bros.
Boergert Charles J, carpenter F A Wilson, bds 315 S 1st.
Boggs Angus G, removed to Vancouver, B C.
Boggs Samuel, carpenter, 126 W Dunbar, res same.
Bogues Samuel, lumberman, bds Collins House.
Boilard Arthur, laborer, bds 1108 W Chisholm.
Boilard Joseph, laborer, res 1106 W Chisholm.
Boilard Peter, farmer, res 1108 W Chisholm.
Boland James, boomman T B R Boom Co, bds Baker House.
Boland Wm, plumber, res n w cor S 8th and Farmer.
Bolster George, lumberman, bds Collins House.
Bolton Elliot, lumberman, bds American House.

Bolton Henry (Bolton, McRae & Co), res n w cor Dock and Oldfield.
Bolton, McRae & Co (Henry Bolton, Donald McRae, James H Kerr), General Store, 351-353 Dock.
Bolton & McRae Block, Dock cor Fletcher.
Boman Adels, laborer The Morse Mngf Co.
Boman Andrew J, physician, 117 N 2d, res 250 State.
Boman John, laborer The Morse Mngf Co.
Bomka Julius, laborer, res cor State and Bingham.
Bomowski John, laborer Minor Lumber Co.
Bond John, laborer, bds Exchange Hotel.
Bonfield Frank, laborer, bds American House.
Bonfield Samuel, mngr A Isaac & Co, bds Golling House.
Bonigar Jacob, lumberman, bds Sherman House.
Bonikowski John, tailor, res 1215 Mill.
Bonner James P, engineer J M Johnston, res 123 E Lincoln.
Bonner Joseph M, laborer, res 1115 S 1st.
Bonney Charles, engineer, bds Sherman House.
Booth George A, lumberman, bds American House.
Booth Margaret (wid Isaac), res s s Lake 2 w of Dock.
Boreau Alfred, laborer, bds 320 Tawas.
Bork Charles, laborer, res 721 W River.
Bork Charles jr, cigarmaker Alpena Cigar Co, bds 721 W River.
Bork Rudolph, cigarmkr Alpena Cigar Co, bds 721 W River.
Borland Chambers, sailor, bds 603 S 1st.
Borland James, boomman, res 323 S 8th.
Bosta Martha (wid Mathison), bds 811 Merchant.
Bostwick John T, druggist, 201 N 2d, res 182 State.
Botain Timothy, tuner Comstock Bros.
Boucher Andrew, mill hand, res 333 Tawas.
Boucher John W, cigarmaker, bds 419 Tawas.
Boucher Joseph, clerk, cor Washington ave and 2d.

Boucher Lena, domestic 430 S 1st.
 Boulton Wm, city editor Argus, bds Alpena House.
 Bourdage Philip, laborer, res 603 S 5th.
 Boutin Adolph, carpenter, res 320 Saginaw.
 Boutin Aime, clerk George Pamerleau, res 902 W Chisholm.
 Boutin Eusebe, bolter Morse Mngf Co, bds 328 Tawas.
 Boutin Mrs Flora, bds 328 Tawas.
 Boutin Godfrey, laborer, bds 328 Tawas.
 Boutin James, laborer, bds 518 S 6th.
 Boutin Michael, carpenter, res 328 Tawas.
 Bowden, *see also Beaudoin*.
 Bowden James, filer E K Potter & Sons, res 529 Chisholm.
 Bowen George, laborer, bds Sherman House.
 Bowes Agnes, domestic 426 W Washington ave.
 Bowler Margaret, domestic 126 Hitchcock.
 Bown Dennis, teamster Minor Lumber Co, bds n w cor River and 9th.
 Bown John, laborer, bds n w cor River and 9th.
 Bown Theodore, laborer, res n w cor River and 9th.
 Bown Theodore F, lab, bds n w cor River and 9th.
 Boyk Frederick, lab, res 1024 Mill.
 Boyle Edward, laborer, bds American House.
 Boyle Willis L, fireman Alpena City Water Co, res 1557 Mill.
 Boynton A W, laborer, bds Lafayette House.
 Brabant Alfred, lumberman, bds Collins House.
 Brabant Anthony, carpenter, res 223 S 3d.
 Brabant Robert, filer G N Fletcher & Son, res 323 S 4th.
 Brackley John, lumberman, bds Collins House.
 Brackley Thomas, laborer, bds Central Hotel.
 Bradbury Wm, teamster, bds Collins House.
 Bradford Miss Augusta H, bds 601 S 3d.
 Bradford Claude M, removed to Lansing, Mich.
 Bradford George D (Bradford & Co), res 601 S 3d.

WEBER, The Clothier, Furnisher and Hatter, ALPENA, MICH.

Bradford & Co (George D Bradford, John A Corbin), whol cigars, 106 S 2d.
 Bradley Robert, laborer Huron Lumber Co, res 106 Mirre.
 Bradley Robert, laborer, bds American House.
Brady James, Propr Union House, cor 2d and Washington ave, res same.
 Braeman P F, laborer, bds Exchange Hotel.
 Brand's Block, Chisholm near 1st.
 Brand Mrs Emma, res n s Dunbar 1 w of 1st.
 Brand Wm, bds n s Dunbar 1 w of 1st.
 Brandt August, laborer F W Gilchrist, res 728 Mill.
 Brandt August, laborer, res 730 Mill.
 Brandymore John, sawyer Alpena Sulphite Fibre Co.
 Branscom Thomas H, teamster Alpena Sulphite Fibre Co, bds Union House.
 Brathney James, sailor, bds Sherman House.
 Bratton David, lumber, bds 229 W Fletcher.
Brebner Isaac, Flour and Feed, 121 S 2d, rms 120 Hitchcock.
 Breckon Wm, fireman G N Fletcher & Sons, res 232 E Campbell.
 Breen Anna, domestic The Churchill.
 Breen Thomas, teamster, res 113 Long Lake ave.
 Breeze Wm, lumberman, bds Sherman House.
 Breikreuz Minnie, domestic 230 W Washington ave.
 Brennan James, carpenter J M Johnston, res 903 Sable.
 Brenut Herman, carpenter, bds 301 W Miller.
 Brenut Virginia (wid Marshall), res 301 W Miller.
 Brevick Thomas, lumber piler, res 302 W Clark.
 Bridgman Thomas, laborer, bds American House.
 Briggs Albert H, court stenographer, bds The Churchill.
 Briggs Louis, boomman T B R Boom Co.
 Briggs Wm, laborer George Masters, res 214 Tawas.

**CHEAP READING AT E. C. NASON'S,
Centennial Block.**

FARMS FOR SALE. O. L. PARTRIDGE, 4 AND 5 DAVISON BLOCK.

82

R. L. POLK & CO.'S

Brigham Mrs Annie, res e s State nr city limits.
Bright August, sawyer Huron Lumber Co.
Bright Edward, sawyer Alpena Sulphite Fibre Co, res 425 W Oldfield.
Britton Joseph, shoemaker, 307 W Chisholm, res same.
Broad Harry, spoolmaker Ansell Spool Co, bds 934 W Washington ave.
Broadwell Clayton M, boomman T B R Boom Co, res 1110 Dock.
Broadwell George C, boomman T B R Boom Co, bds 116 S 3d.
Broadwell Hillyard S, carpenter, bds 1205 Dock.
Broadwell Wm, boomman T B R Boom Co, bds 633 Lockwood.
Broadwell Wm, boomman, bds 629 W Chisholm.
Broadwell Wm H, foreman Albert Pack, res 629 W Chisholm.
Broadwood David, sawyer Minor Lumber Co, bds 311 Sable.
Broadwood Jane (wid David), bds 311 Sable.
Broeffle George H (Broeffle & Knight), res 116 E Chisholm.
Broeffle Mrs Nellie V, hairdresser, 507 W Chisholm, res same.
Broeffle & Knight (George H Broeffle, Daniel Knight), furniture, 116 E Chisholm.
Brookman Anna, domestic 124 S 1st.
Brookman Mary, domestic 178 S 1st.
Brooks Dustin, laborer, bds Central Hotel.
Brooks George, vessel captain, res 132 E Miller.
Brooks Lester, laborer, bds Central Hotel.
Brophy Anna, waitress The Churchill.
Brown Adam, carpenter Northern Extract Co.
Brown Albert W (Walker & Brown), res 226 W Washington ave.
Brown Charles (Hayes & Brown), res 502 Lockwood.
Brown Charles, laborer Northern Extract Co, res 117 S 6th.

C. T. PARK, PLUMBER, STEAM and GAS FITTER, 118 West River Street, ALPENA, MICH.

ALPENA CITY DIRECTORY.

83

Brown Ernest Z, lumber inspector Power & Lester, bds Alpena House.
Brown Frank, teamster, res 801 Sable.
Brown Frederick, lumberman, bds Sherman House.
Brown John, lumberman, bds American House.
Brown Lawson B, laborer Alpena Sulphite Fibre Co.
Brown Louis, mill hand, bds 133 E Miller.
Brown Louis, teamster, bds Mrs M A Elliott.
Brown Luke, res 629 Lockwood.
Brown Nelson, lumberman, bds Sherman House.
Brown Nicholas, lumberman, bds Sherman House.
Brown Samuel N, lumberman, bds Sherman House.
Brown Smith, lumberman, bds Sherman House.
Brown Wm H, mill hand, res 234 W Mirre.
Browning Charles B, stenographer, Bank bldg, res n e cor Plains and 6th.
Brownlee Mary, domestic n w cor Dock and Oldfield.
Brownlee Wm, lumberman, bds Sherman House.
Bruenett Mrs Esther, bds 512 W Fletcher.
Bruenett Joseph F, laborer, res 512 W Fletcher.
Bruneau Albert, laborer, res 117 E Lake.
Bruneau David, scaler, res 515 W Fletcher.
Bruneau Elizabeth (wid Julian), bds 720 Mill.
Bruneau Julian J, laborer Alpena Sulphite Fibre Co, bds 515 W Fletcher.
Bruneau Mary, domestic Ottawa House.
Brunell Frank, acidmaker Alpena Sulphite Fibre Co, res 230 W Fletcher.
Brunette Felix L, butcher, res 209 W Fletcher.
Brunette Luke, stevedore, res 209 W Fletcher.
Brunette Luke jr, lumberman, bds 209 W Fletcher.
Bruno Archibald, trimmer, res 917 Merchant.
Bruno Frederick, lumberman, bds Sherman House.

Bruno John, turner, res 924 Merchant.
Brush Edmund L, teamster J M Johnston, res 128 W Beebe.
Bryan James, foreman, bds Central Hotel.
Bryan Thomas, laborer G N Fletcher & Sons, res 234 E River.
Bryan Wm, laborer W L & H D Churchill.
Bryant James, laborer, bds Central Hotel.
Brzezinski John, shoemaker F B Franks, res 1008 Dock.
Buarid Call, laborer, bds American House.
Bucha John, cigarmaker Marks Horwitz, bds 519 Tawas.
Buchanan Albert E, lumber inspector Power & Lester, res s
w cor 4th and Lewis.
Buchanan Alexander, bds s w cor 4th and Lewis.
Buchanan Miss Carrie, bds s w cor 4th and Lewis.
Buchanan C Fred, supt Thunder Bay River Boom Co, bds
Golling House.
Buchanan Louis H, lumberman, bds Sherman House.
Buchard David, laborer, res 226 Saginaw.
Buchholtz Charles, laborer G N Fletcher & Sons.
Buchholtz George, laborer G N Fletcher & Sons.
Buchholtz Wm, laborer G N Fletcher & Sons.
Buchholz John, laborer, res 117 E Hueber.
Buchner Edgar R, boomman G N Fletcher & Sons, res 334 W
Miller.
Bucholz Gustave, laborer, bds 112 E Alfred.
Bucholz Herman, laborer G N Fletcher, res 232 Mill.
Bucholz Rudolph, cook Alpena Sulphite Fibre Co, res e s Lake
ave 1 w of Taylor.
Buck Frederick W, letter carrier, bds 424 S 3d.
Buck Wm, filer, res 424 S 3d.
Buczowski Julius, lumber piler, res 1008 W Chisholm.
Buczowski Maggie, domestic The Churchill.
Buczowski M, laborer Huron Lumber Co.
Budnik Burt, mill hand Minor Lumber Co, res 913 Sable.

W. E. ROGERS, Real Estate, Farm and Pine Lands,
Johnson Block, Cor. 2d and Water Sts.

Budnik Ignatz, laborer, res 203 S 11th.
Budnik John, edger Huron Lumber Co.
Budnik Julius, clerk, bds 913 Sable.
Budnik Michael, laborer, bds 913 Sable.
Budnik Pauline, clerk Warner & Co, bds 913 Sable.
Budnik Vincent, mill hand, res cor Alfred and Mill.
Budworth Amelia, domestic 403 S 2d.
Buell Mary Ann, domestic 704 W Washington ave.
Buelow Charles A, clerk Wm Manion, bds 1312 Mill.
Buford John B, carpenter and builder, 1101 W Chisholm, res
1105 same.
Buford Telesphore, laborer, bds Baker House.
Buker Rachel (wid Dwynal P), res 509 Dock.
Bukowski Jacob, tailor J K Cohen, bds 707 Tawas.
Buliea John, carpenter, res 423 S 7th.
Buliea Joseph, bds 423 S 7th.
Buliea Wm, laborer, bds 423 S 7th.
Bulley Allan, lumberman, bds Sherman House.
Bulley Henry, laborer, bds American House.
Bullock Charles, lumberman, res 108 Plains.
Bullock Miss Emma, bds 108 Plains.
Bullock Rev John, pastor Free Methodist Church, res 518
Saginaw.
Bulmanski John, mill hand, res 529 Sable.
Bunakowski Frank, removed to Chicago, Ill.
Bunker Alexander, laborer W L & H D Churchill, res 722
State.
Bunker Daniel, pipeman Engine Co No 2, rms same.
Bunker John, laborer, res 128 W Norwegian.
Bunker Purvis, clerk Beach & Alger, res 207 W Norwegian.
Bunker Susan (wid Isaac), bds 753 State.
Bunker Washington F, painter, res 916 State.
Bunikowski John, tailor George Burston, res 1215 Mill.

Field & Gray, Stationery and Wall Paper,
—119 NORTH SECOND STREET.—

John A. Kunath, City and Farming Lands, 200 N. Eighth Street, Alpena, Mich.

86

E. L. POLK & CO.'S

Bunnesu Wm, lumberman, bds American House.
Burdash Philip, fisherman Alpena Fish Co, bds same.
Burdick Alfred, driver F C Holmes, res 1245 W River.
Burdick Ella, domestic 328 Lockwood.
Burgess Hugh, lumberman, bds Sherman House.
Burgess Marshall, lab Northern Extract Co, bds 225 Farmer.
Burgit Charles, carpenter, bds 315 S 1st.
Burk Edward, lumberman, bds Collins House.
Burk John, stevedore, res 621 W Oldfield.
Burk Rudolph, cigarmaker R Kunath, bds 721 W River.
Burk Thomas, lumberman, bds American House.
Burmistrz George, laborer, res 520 W River.
Burmistrz Valentine, laborer, res 933 Lockwood.
Burnham Victor C, Lawyer and U S Commissioner,
3 Opera House Block, res same.
Burns Edmund, lumberman, bds Collins House.
Burns Edward, lumberman, bds Sherman House.
Burns Frank, setter O E Avery, res 1628 Mill.
Burns James, laborer, bds 310 S 4th.
Burns James, laborer, bds Eagle House.
Burns James, lumberman, bds American House.
Burns James H, setter E O Avery, bds Avery's bding house.
Burns Joseph, lumberman, bds Collins House.
Burns Joseph, lumberman, bds American House.
Burns Washington, sailor, bds American House.
Burns Wm S, laborer, bds Eagle House.
Burrell Herbert K, stenographer A C Frost, bds 139 S 1st.
Burrell Kingston T, barnman E O Avery, res 1121 Dock.
Burrell Mrs Sarah, res 1205 Dock.
Bursa Paul, laborer, bds American House.
Burse Jeremiah, boomman T B R Boom Co, res 123 S 11th.
Burston George, merchant tailor, 206 N 2d, res 322 S 2d.
Burt Benjamin, lumberman, bds Sherman House.

ALPENA CITY DIRECTORY.

87

Burt Jerome, lumberman, bds Sherman House.
Burthwick Jackson T (Burthwick & Myers), res 602 Water.
Tel 105.
Burthwick & Myers (Jackson T Burthwick, Moses C Myers),
lumber inspectors and shippers, 130 Water.
Burton Eben, lumberman, bds 227 W Lewis.
Burton Gideon, livery, 110 E Chisholm, res 513 State.
Burton Harry, laborer G N Fletcher & Sons, bds 513 State.
Busby Hugh, woodsman, res 225 S 5th.
Busby Wm P, boomman, res 420 Lockwood.
Bussey Alexander, painter, bds 711 Sable.
Bussey Annie, tailoress, bds 711 Sable.
Bussey Delia, dressmaker, bds 711 Sable.
Bussey Dennis, blacksmith and wagonmaker, s e cor Lock-
wood and 7th, res 711 Sable.
Buszkinicz Michael, laborer, res 909 Lockwood.
Butcher Cosmos, laborer F W Gilchrist.
Butcher John, laborer F W Gilchrist.
Butler Delora (wid John), res 223 S 6th.
Butler Frank L, laborer Ansell Spool Co, res 111 Lockwood.
Butler John B, laborer, bds Mrs M A Elliott.
Butler Kate M, bds 359 W Chisholm.
Butler Margaret A (wid Henry J), laundress, res 359 W
Chisholm.
Butler Richard, laborer Alpena Sulphite Fibre Co.
Butler Thomas J, teamster Alpena Sulphite Fibre Co, res 513
Pine.
Butler Wm F, laborer Minor Lumber Co, res 111 Lockwood.
Butler Wm S, res 602 Lockwood.
Buze Wm, lumberman, bds Sherman House.
Byer Ernest C, tailor, Minton block, res 507 Long Lake ave.
Byer Ernest J, clerk postoffice, bds 113 W Miller.
Byers John, laborer, res 518 Saginaw.

Byers Richard, lumberman, bds Sherman House.
 Bylow Ida, cook Alpena House.
 Bylow Jane (wid Francis), bds F E Calvert.
 Bylow Lewis, grocer, 745 State, res 741 same.
 Byron Adolph, laborer The Morse Mnfg Co.
 Byron Edward P, fireman, res 522 Walnut.
 Byron Frederick, laborer The Morse Mnfg Co.
 Byron James (Byron & Co), res 400 Tawas.
 Byron John, filer The Morse Mnfg Co, res 120 E Maple.
 Byron John E, laborer, bds 522 Walnut.
 Byron Joseph A, filer A Pack, res 411 Commercial.
 Byron Michael J, sawyer, res 400 Tawas.
 Byron & Co (James Byron, Annie Raleigh), notions, 229 W Chisholm.

C

Cable John H, clerk F C Holmes, res 315 Farmer.
 Cady Benjamin, laborer, bds Collins House.
 Cady John, bartender Henry Hasse, bds Eagle House.
 Cady Milton, lumber dealer, bds 403 Washington ave.
 Cahill George, lumberman, bds Collins House.
 Cahill Patrick, setter W L & H D Churchill, res 306 Lockwood.
 Cail Charles, laborer E O Avery.
 Cail Donald G, laborer, bds 334 Albert.
 Cail George, laborer E O Avery.
 Cail Hugh C, laborer, bds 334 Albert.
 Cail Wilford, laborer, res 334 Albert.
 Cain, *see also Keen*.
 Cain Frank, lumberman, bds Collins House.
 Cain James, lumberman, bds Collins House.
 Calhoun Anna, domestic 300 State.
 Callum Archibald, land looker, Monroe blk, res 921 S 8th.

WEBER, The Clothier, Furnisher and Hatter, ALPENA, MICH.

Callum Wm H, laborer, res n w cor 2d and Crapo.
 Calvert Frank E, physician, 729 State, res same.
 Cameron Albert T, lumberman, bds Sherman House.
 Cameron Alexander, manager Collins House, bds same.
 Cameron Mrs Ann M, res 126 W Chisholm.
 Cameron Archibald F, laborer, bds 220 W Oldfield.
 Cameron Duncan A, physician, 102 S 2d, res 170 S 1st.
 Cameron Henry, lumberman, bds Collins House.
 Cameron James, lumberman, bds Collins House.
 Cameron John J, teamster E O Avery, res 918 Dock.
 Cameron Robert E, druggist, bds Collins House.
 Campbell Alexander, carpenter, res 531 W Oldfield.
 Campbell Alexander, teamster Huron Lumber Co, bds Lafayette House.
 Campbell Annie (wid Archibald), bds 415 Washington ave.
 Campbell Miss Annie, dressmkr G Wessel, bds 531 W Oldfield.
 Campbell Catherine, dressmaker, res 531 W Oldfield.
 Campbell Charles B, with W H Campbell, bds 610 Dock.
 Campbell Daniel A, scaler T B R Boom Co, res 521 Tawas.
 Campbell Dougall W, lumber, res 432 W Oldfield.
 Campbell Duncan, lumberman, bds American House.
 Campbell Gordon, laborer, bds 720 Lockwood.
 Campbell James, boomman, bds 534 W River.
 Campbell James, sorter W L & E D Churchill, res 524 Lockwood.
 Campbell James B, laborer T B R Boom Co, res 226 S 5th.
 Campbell John, lab Johnson-Collins Co, bds 720 Lockwood.
 Campbell John, teamster, bds American House.
 Campbell John A, lumberman, bds 524 Lockwood.
 Campbell Joseph, teamster Minor Lumber Co, bds 720 Lockwood.
 Campbell Mary (wid John), res 900 Dock.
 Campbell Neil, res 720 Lockwood.

Artists' Materials. E. C. NASON'S.
—CENTENNIAL BLOCK.—

LOTS FOR SALE. O. L. PARTRIDGE, —4 AND 5 DAVISON BLOCK.—

90

R. L. POLK & CO.'S

Campbell Sarah, domestic 219 W Lewis.
Campbell Wm, laborer, bds 720 Lockwood.
Campbell Wm, lumberman, bds Collins House.
Campbell Wm A, lumberman, bds Sherman House.
Campbell Wm H, Plumber, Steam and Gas Fitter, 113
E River, res 610 Dock. (*See right top lines.*)
Campbell Miss Zena, bds 531 W Oldfield.
Canfield Ellen, clerk Globe Steam Dye Works, bds 603 W
Chisholm.
Canfield Irvin S, lawyer, 105 N 2d, bds 139 S 1st.
Canfield James, teamster F W Gilchrist, res 422 Mill.
Cannon, *see Cannon.*
Cantala Mary, domestic 219 Farmer.
Card Wm, land looker, bds Union House.
Carey Edward, lumberman, bds American House.
Carey Philip, porter 106 N 2d.
Cariveau Peter, lab The Morse Mnfg Co, bds 105 Long Lake.
Carlion Edward, teamster, res 125 W Beebe.
Carlson John, lab E K Potter & Son, res near Potter's mill.
Carlyle James, lumberman, bds Sherman House.
Carmichael Angus, boomman T B R Boom Co, res 313 S 8th.
Carmichael Duncan, carpenter, bds Globe Hotel.
Carmichael John, lumberman, bds American House.
Carmichael Walter, lumberman, bds Collins House.
Carmichael Wm, laborer, bds Central Hotel.
Carney, *see Kearney.*
Carpenter Edward, laborer P H Luther.
Carpenter Miss June, bds Sarah T Carpenter.
Carpenter J W, laborer, bds Union House.
Carpenter Miss Maggie, bds 507 S 5th.
Carpenter Miss May, bds Sarah T Carpenter.
Carpenter Oscar, laborer, bds 224 E Campbell.
Carpenter Sarah T (wid Seth L), res n w cor 1st and River.

C. T. PARK, Tin, Iron and Metal Roofer, 118 West River Street, ALPENA, MICH.

ALPENA CITY DIRECTORY.

91

Carpenter Thomas, carpenter, res 224 E Campbell.
Carr Agnes (wid Daniel C), res 229 W Fletcher.
Carr Alexander, bds 726 S 1st.
Carr Asa B, machine hand, bds 414 S 9th.
Carr Frank A, dentist, bds 726 S 1st.
Carr James O, timber jobber, res 414 S 9th.
Carr John, foreman Albert Pack, res 518 Mill.
Carr John jr, edger G N Fletcher & Son, bds 518 Mill.
Carr Mrs Katie (wid John E), res cor 3d and Sable.
Carr Robert K, machine hand P H Luther, bds 414 S 9th.
Carr Sidney, boomman T B R Boom Co, bds 133 Water.
Carr Wm, canvasser, res 625 W River.
Carr Wm E, carpenter, res 726 S 1st.
Carrier, *see Currier.*
Carroll Reuben, driver A M Turner, bds 716 S 1st.
Carson Miss Ethel, bds 115 W Beebe.
Carson George, res 708 S 1st.
Carson Robert, lumberman, bds American House.
Carson Wm, carpenter, bds Union House.
Carter Daniel, res 217 E Chisholm.
Carter Miss Isabella, bds 503 W Oldfield.
Carter Wm, mail carrier, res 503 W Oldfield.
Carter Wm, stage driver, bds Sherman House.
Cartier Alfred, laborer, bds 112 W Clark.
Carval Octave, laborer The Morse Mnfg Co.
Case Effie, domestic 223 Sable.
Case Frank B, clerk Westgate & Paterson, bds 215 State.
Case James A, county commissioner of schools, res W Chis-
holm near city limits.
Case Sidney H, town agent Alpena Sulphite Fibre Co, res
215 State.
Case Wilbur B, clerk H Wittelshofer, bds 215 State.
Casey Henry, laborer, res 119 Tuttle.

Casey Maurice C, lumberman, bds Sherman House.
Casey Maurice E, saloon, 135 Water, res 410 Lockwood.
Casler Herbert M, boomman, res 123 Cavanagh.
Caspar George, laborer G N Fletcher & Son, res 1111 Mill.
Cass Charles, lumberman, bds American House.
Cass Mary, domestic 212 S 1st.
Cass School, w s Sable bet 5th and 6th.
Cass Thomas, laborer, bds American House.
Cassely John, sailor, bds Collins House.
Catholic Cemetery, between Tuttle and Farmer, near Fair
Grounds.
Cathro John J, painter, res 115 W River.
Catuer Con, fisherman, bds 242 E River.
Catuer Philip, fisherman, bds 242 E River.
Causley Edward, laborer E O Avery, res 1134 Mill.
Cavan Ambrose, mill hand, bds Lafayette House.
Cavanagh James, mason, bds American House.
Cavanagh James B (J B Cavanagh & Son), res 208 Dunbar.
Cavanagh Joseph, justice of peace, Comstock block, res 527
W Washington ave.
Cavanagh J B & Son (James B and Wm C), Restau-
rant, Open Day and Night, 308 N 2d.
Cavanagh Mrs Mary, pastry cook The Churchill.
Cavanagh Wm C (J B Cavanagh & Son), bds 208 Dunbar.
Caverly Allan, lumberman, bds Sherman House.
Cayar Joseph, propr Ottawa House, n w cor Dock and Miller,
res same.
Ceaims James, laborer, bds Exchange Hotel.
Ceaims Wm, laborer, bds Exchange Hotel.
Cease David, laborer, res 526 W River.
Cease Sylvester, laborer, res 515 Sable.
Celesky Frank, lumber piler, res cor River and 7th.
Centennial Block, Washington ave, 1st and Chisholm.

FOR FARM AND PINE LANDS go to **W. E. Rogers,** JOHNSON BLOCK,
Cor. 2d and Water Sts.

Central Hotel, Mrs M J Portwine propr, 120-124 Lockwood.
Tel 38.
Central School, 2d bet Dunbar and White.
Cercer Samuel, laborer, bds Eagle House.
Cere Frank, millwright W L & H D Churchill.
Cervelan Annie (wid Louis), res 219 Catherine.
Chable Augustus F, clerk Harshaw & Kimball, bds 315 S 1st.
Chabot Joseph, laborer Johnson-Collins Co.
Chaffee Amasa M, sawyer E K Potter & Sons, res 234 Tawas.
Chaffee David M, engineer, bds 234 Tawas.
Chaffee Flora B, bds 234 Tawas.
Chaffee Maggie L, bds 234 Tawas.
Chalou Miss Florence V, dressmkr, 218 Catherine, bds same.
Chalou Godfrey, res 218 Catherine.
Chamberlain Isaac, teamster Comstock Bros.
Chamber Isaac, teamster, bds Mrs M A Elliott.
Chambers John, laborer, res 800 S 1st.
Chambers Wm, cook, bds 800 S 1st.
Champagne Aleonce B, clerk, bds 515 Lockwood.
Champagne Frank, laborer, res Sable nr railroad crossing.
Champagne Jeremiah, lumberman, bds Collins House.
Champagne Joseph B, laborer, res 515 Lockwood.
Champagne Leon, clerk Hawley & Fitzgerald, bds 515 Lock-
wood.
Champagne Matthew, lumberman, bds American House.
Champagne Mrs Olive A, boarding house, 515 Lockwood.
Champagne Samuel, lumberman, bds 316 W Fletcher.
Chancil Frank, lumberman, bds Collins House.
Chaney Albert, lumberman, bds American House.
Chapfield C D, laborer, bds American House.
Chapman Frederick J, laborer, bds 117 E Maple.
Chapman Henry, laborer, bds 117 E Maple.
Chapman John, bridge tender, res 117 E Maple.

Field & Gray, Stationery and Wall Paper,
—119 NORTH SECOND STREET.—

John A. Kunath, City and Farming Lands,

200 N. Eighth Street, Alpena, Mich.

94

E. L. POLK & CO.'S

Chapman Miss Lizzie, tailoress, bds 117 E Maple.
Chapman Robert, laborer, bds Central Hotel.
Chappell Robert W, shoemaker G A Knight, res cor 5th and Saginaw.
Charbonneau Albert, lumberman, bds Sherman House.
Charbonneau Alexander (M Charbonneau & Sons), res 920 State.
Charbonneau Felix (M Charbonneau & Sons), bds 613 Mill.
Charbonneau Florence, bds 308 W Chisholm.
Charbonneau John, sailor, res 308 W Chisholm.
Charbonneau Joseph, packer Comstock Bros.
Charbonneau Moses (M Charbonneau & Sons), res 613 Mill.
Charbonneau Moses jr (M Charbonneau & Sons), res 1215 State.
Charbonneau M & Sons (Moses, Moses Jr, Alexander and Felix), Ice Dealers, 613 Mill. (See p 5).
Charlefour John, laborer, bds 311 W Fletcher.
Charlefour Octavius, with Joseph Martin, res 311 W Fletcher.
Charles Daniel B, sawyer Huron Lumber Co.
Chartrand Joseph, mason, res 514 Tawas.
Chase Stephen H, physician, 116 S 2d, res same.
Chateloy Benjamin, boomman, res 900 Mill.
Cheff Edward, laborer, res 611 Beach.
Chelott Napoleon, laborer F W Gilchrist.
Cheney Beatrice, domestic 144 S 1st.
Cheney Charles E (Williams & Cheney), res 202 W Chisholm.
Cheney Richard, coachman 503 S 3d.
Cheska August, filer Minor Lumber Co, res 115 W Lincoln.
Chesney George W, laborer, bds 713 Mill.
Chesney Otis, barn foreman F W Gilchrist, res 713 Mill.
Chisholm Anna S (wid James), bds Harry C Nash.
Chisholm John C, real estate, 1236 Mill, res same.
Chisholm Olive, milliner L R Cohen.

ALPENA CITY DIRECTORY.

95

Chiyer Joseph, laborer The Morse Mnfng Co.
Christenson Peter, lumberman, bds American House.
Christian Frank, lumber, res 433 State.
Christian Joseph, laborer, res 422 Saginaw.
Christiansen Christian, laborer E K Potter & Sons, res nr Potter's mill.
Christiansen Thomas, laborer Johnson-Collins Co.
Christie Charles H, carpenter, bds 1203 State.
Christie Henry W, carpenter, res 1203 State.
Christie John, lumberman, res 128 Prentiss.
Christmas Eugene, laborer, res 618 W Miller.
Christofferson Christian, laborer E K Potter & Sons, res 326 W Mirre.
Christopherson Anthony, laborer E K Potter & Sons, bds Campbellville.
Christopherson Carl, mill hand Johnson-Collins Co, res 225 W Clark.
Christopherson George, laborer F W Gilchrist.
Church Edward L, jeweler F M Younglove, bds Alpena House.
Church Harry, cigarmaker Alpena Cigar Co, bds American House.
Churchill Hobart D (W L & H D Churchill), res 311 S 2d. Tel 117.
Churchill Laundry The, The Churchill. Tel 107.
Churchill Samuel, lumberman, bds Sherman House.
Churchill The, W L & H D Churchill Proprs, cor 1st and Water.
Churchill Worthy L (W L & H D Churchill), pres Alpena Gas Co, sec and treas Thunder Bay River Boom Co, res cor River and 1st. Tel 132.
Churchill W L & H D (Worthy L and Hobart D), lumber mnfrs and general store, foot Water. Tel 14.

City Cemetery, Washington ave w of Thunder Bay river.
 City Hall, s w cor 3d and River.
 City Pharmacy The, Dr J Means mngr, 115 S 2d.
 City Pound, Mill between Hueber and Birch.
 City Recorder's Office, Wm A McDonald recorder, 108 W Chisholm. Tel 102.
 Claffey John, boomman T B R Boom Co.
 Clake Ella, tailoress George Burston, bds 813 S 2d.
 Clance Joseph, bartender, res 111 Cavanaugh.
 Clancy Bert, laborer, bds American House.
 Clapsdale Harvey, lumberman, bds American House.
 Clark Annie, clerk Globe Steam Dye Works, bds 611 W Chisholm.
 Clark Emma (wid Adam), bds 407 S 3d.
Clark Harry J, Meat Market, 108 N 2d, res 407 S 3d.
 (See p 61.)
 Clark John, laborer, bds American House.
 Clark John J, laborer, res 468 State.
 Clark Maggie, tailoress Bernard Kramer, bds 468 State.
 Clark Minnie V, bookkeeper, bds 407 S 3d.
 Clark Ormsby, lumberman, bds Sherman House.
 Clark Robert A, mill hand Minor Lumber Co, res 419 Tawas.
 Clark Samuel, planer P H Luther, bds 468 State.
 Clark Wm A, laborer, res 331 W Fletcher.
 Clark Wm F, clerk C V Hicks, bds 407 S 3d.
 Clark Wm H, laborer, res 303 W Fletcher.
 Claus Frederick, hoseman Engine Co No 2, rms same.
 Cleary James, tug captain Alpena Fish Co, res 127 Tawas.
 Cleary Wm, lumberman, bds Collins House.
 Cleland Matthew, engineer Alpena Sulphite Fibre Co, res 317 W Oldfield.
 Clement Peter, painter, res 316 W Maple.
 Clewley Daniel, lumberman T B R Boom Co.

Clewley Henry, boomman T B R Boom Co.
 Clewley Zen, boomman T B R Boom Co.
 Clifford Miss Annie E, seamstress, bds 11th nr Fair Grounds.
 Clifford Mrs Carrie J, bds 11th nr Fair Grounds.
 Clifford Charles F, laborer, res 11th nr Fair Grounds.
 Clifford Mrs Margaret, died August, 1890.
 Clifford Wm C, laborer E K Potter & Sons, bds 11th nr Fair Grounds.
 Clinard Edward D, lumberman, bds American House.
 Cline, *see Kline*.
 Close Sidney, laborer, bds American House.
 Clothier Mrs Caroline M, music teacher, 509 S 2d, res same.
Clothier Henry, Lawyer, Comstock Block, res 509 S 2d. (See p 59.)
 Clough Fred E, clerk, res 422 State.
 Clough J Burt, bookkeeper Luce & Hitchcock, bds Golling House.
 Clouthier Gustave, log driver, res cor Chisholm and 11th.
 Cloutier August, laborer Minor Lumber Co, res 524 Sable.
 Cluley Lawrence, bds Collins House.
 Coap John, porter, bds Collins House.
 Cobas Jennie, domestic 417 S 1st.
Cobb Joseph H, Lawyer, 105 N 2d, res 113 White.
 Cochran R J, tailor, bds Sherman House.
 Cochran Samuel, lumberman, bds Sherman House.
 Cochran Thomas, bds 432 W Oldfield.
 Cockrill Wm, teamster, res nr Mill west of city limits.
 Coddington Wm, lumberman, bds Sherman House.
 Cogswell Alice, laundress The Churchill, bds 215 Lockwood.
 Cogswell Frank, laundryman The Churchill.
 Cohen David, clerk Isaac Cohen, bds 514 W Washington av.
 Cohen Isaac, clothing, 343 Dock, res 514 W Washington av.

SUBSCRIPTIONS For Periodicals at Club Rates, at
 E. C. Nason's, Centennial Block.

REAL ESTATE. O. L. PARTRIDGE, —4 AND 5 DAVISON BLOCK.—

98

R. L. POLK & CO.'S

Cohen Judah K, merchant tailor, 125 N 2d, res 230 W Washington ave.
Cohen Leah R, millinery, 126 S 2d, res same.
Cohen Morris, clerk Isaac Cohen, bds Alpena House.
Cohen Moses, clerk, rms 126 S 2d.
Cohen Sarah, clerk L R Cohen, bds 126 S 2d.
Coke John, driver E H Furbush, bds 104 State.
Coldbath George R, piano tuner, res 529 Walnut.
Colder Win, lumberman, bds American House.
Cole Miss Fannie, bds 505 S 2d.
Cole Frank C, lumberman, bds Sherman House.
Cole Jacob, setter Minor Lumber Co.
Cole John, laborer, res 507 Cedar.
Cole John, lumberman, bds American House.
Cole John, sailor, bds Collins House.
Cole John B R, clerk Potter Bros, res 715 S 9th.
Cole Louis, laborer G N Fletcher & Sons.
Cole Miss Mae L, teacher, bds 216 State.
Cole Sara (wid Isaiah), res 216 State.
Colges Paul, laborer, res 712 Sable.
Collard Frank, plumber McDougall & Eddy, bds cor Lockwood and 4th.
Collin Minnie (wid Henry), res 433 Plains.
Collins Charles, teamster W L & H D Churchill.
Collins Miss Ella, dressmaker, bds 523 Dock.
Collins Ezra, laborer Alpena Lime Works, res 621 S 2d.
Collins Francis, sailor, bds American House.
Collins Frank, laborer, res 523 Dock.
Collins Henry, bds 421 Plains.
Collins Henry jr, fisherman, res 421 Plains.
Collins House, A C McDonald propr, 115 W Fletcher.
Collins James, Propr The Evening Echo & The Alpena Journal, 123 E Chisholm, res 109 E Fletcher.

Field & Gray, Drugs, Paints and Oils.
—119 NORTH SECOND-STREET.—

C. T. PARK, Tin, Copper and Sheet Iron Worker, 118 West River Street, ALPENA, MICH.

ALPENA CITY DIRECTORY.

99

Collins James, plasterer, res 717 S 3d.
Collins James F, hostler, res 116 Hitchcock.
Collins John, foreman, res 727 W Washington ave.
Collins John J, mill hand, res 226 W Miller.
Collins John W, laborer, bds 717 S 3d.
Collins Marcella, domestic 182 State.
Collins Mary (wid Richard H), res 621 S 2d.
Collins Miss May, teacher, bds 621 S 2d.
Collins Miss Melissa, bds 621 S 2d.
Collins Morty, laborer The Morse Mngf Co.
Collins Richard, Mngr Phelps & Co, res 1202 Dock.
Collins Thomas (Johnson, Collins & Co, and Johnson & Collins), res 144 S 1st.
Collins Thomas E, laborer, bds 717 S 3d.
Collins Miss Zoe, teacher, bds 621 S 2d.
Colson John, sailor, bds Central Hotel.
Colton Benjamin, laborer, res 118 W Baldwin.
Colton Charles, laborer, bds Central Hotel.
Comfort John C, cashier Alpena National Bank, mngr Opera House, res 320 W Washington ave.
Comstock Andrew W (Comstock Bros and Muellerweiss & Co), pres Alpena Banking Co, treas Alpena City Water Co, res cor River and 1st.
Comstock Block, 217 to 221 N 2d.
Comstock Bros (Andrew W, Wm B and Joseph B), lumber and shingle mnfrs and vessel owners, 221 N 2d. Tel 148.
Comstock Joseph B (Comstock Bros and Alpena Banking Co), res 309 State.
Comstock Wm B (Comstock Bros), vice-pres Alpena Banking Co, res 145 S 1st.
Conger Sarah (wid James C), res 140 E Washington ave.
Congregational Church, cor 2d and Lockwood.
Conley Ira, lumberman, bds American House.

Connell Edward, driver E H Furbush, bds 248 E River.
Connell James, laborer, bds American House.
Connelly James, painter, bds Union House.
Cannon Colin M, clerk Bolton, McRae & Co, res 821 S 3d.
Connor Frank, lumberman, bds Sherman House.
Connors James O, bartender D J Roach, rms 106 N 2d.
Conway Michael, lumberman, res 432 W Chisholm.
Cook Mrs Barbara, boarding house, 502 W Chisholm.
Cook Charles, bookkeeper, res 821 W Chisholm.
Cook Miss Christina, bds 502 W Chisholm.
Cook Frederick J, sawyer Minor Lumber Co, res 534 Sable.
Cook George, carpenter J M Johnston, res 502 E Chisholm.
Cook George, laborer, res 719 Tawas.
Cook Gordon, laborer, bds 502 W Chisholm.
Cook John, sailor, res 3d and Sable.
Cook Sylvester, bolter George Masters.
Cooley George, lumberman, bds Collins House.
Cooley Sylvester A, carriage painter, 231 E Chisholm, res cor
5th and Lockwood.
Coon, *see Kuhn*.
Cooper Miss Alice, housekeeper Rev F D Flannery.
Cooper Amos, edger E O Avery.
Cooper Anthony, blacksmith Alpena Iron Works, res 125 W
Clark.
Cooper Charles A, dentist, bds s w cor State and Dunbar.
Cooper Edith, bds 115 E Alfred.
Cooper Frederick, lumberman, bds Collins House.
Cooper George, lumberman, bds American House.
Cooper Sophronia (wid Wm), janitress Obed Smith School,
res 115 E Alfred.
Cooper Thomas, farmer, bds Collins House.
Cooper Wm H, bookkeeper Alpena Banking Co, res cor State
and Dunbar.

W. E. ROGERS, Real Estate. Houses and Vacant Lots for Sale.
—Time and Terms to Suit.—
Johnson Block, Cor. 2d and Water Sts.

Coppens Edward, mill hand E O Avery, bds Avery's Board-
ing House.
Copscha Joseph, laborer, res 220 Minor.
Corbin John A (Bradford & Co), agent American Express Co,
res 123 E Lewis.
Corbitt James, laborer T B R Boom Co, res 214 Farmer.
Cornell Edward, laborer bds 248 E River.
Cornell John, laborer, res 107 Long Lake ave.
Cornwall James, laborer, bds American House.
Corpus John, mail carrier, res 631 W River.
Corpus Michael, sawyer, res 615 W Chisholm.
Corwen Wm, wellborer, bds American House.
Cosbitt Frank, laborer F W Gilchrist.
Cote Desire, laborer, bds 210 W Lake.
Cote Elzior, carpenter, res 210 W Lake.
Cote Joseph, sailor, res 312 Tawas.
Cote Miss Maud, bds 210 W Lake.
Cote Miss Odele, dressmaker, 107 W Miller, res same.
Cottenham George, lumberman, bds American House.
Couls John W, mason, res 436 Tawas.
County Clerk's Office, A J Simmons Clerk, Court
House. Tel 124.
County Jail, Chisholm, River, 8th and 9th.
County Poor House, Wm Hasselt keeper, 222 W Chisholm.
County Treasurer's Office, Court House.
Court House, Lockwood, Chisholm, 8th and 9th.
Couse Albert E, supt, Alpena Electric Light Co, res 300
Lockwood.
Cousins Miss Addie, dressmaker, 713 State, bds same.
Cousins Miss May A, bds 713 State.
Cousins Wm, laborer, res 713 State.
Coutrass Michael, laborer, res 411 S 7th.
Couture Alexander, laborer, res 113 W Clark.

Field & Gray, Stationery and Wall Paper,
—119 NORTH SECOND STREET.—

Couture Frederick, boatman, bds 628 S 6th.
Couture Frederick, fisherman Alpena Fish Co, res 315 Saginaw.
Couture James, fisherman Alpena Fish Co, bds same.
Couture James, net mender S H Davis & Co, res 617 6th.
Couture Joseph (Couture & Fortin), res 530 Mill.
Couture Nelson, fisherman Alpena Fish Co.
Couture Peter, boat builder, res 628 S 6th.
Couture Peter jr, fisherman, bds 628 S 6th.
Couture & Fortin (Joseph Couture, Joseph Fortin), grocers
and meat market, 101 Long Lake ave.
Covier Isaac, laborer, bds 606 Mill.
Covier Paul, laborer, bds 530 Mill.
Cowan Alexander, lumberman, bds Collins House.
Cowan Edward, fireman E K Potter & Sons, bds Union House.
Cowan John, lumberman, bds American House.
Cowan Wm, lumberman, bds Central Hotel.
Coy Ansel, laborer, bds 232 Norwegian.
Coy Anson, expressman Muellerweiss & Co.
Coy Herbert, tinner W H Campbell, bds 232 Norwegian.
Coy Paschal P, laborer Comstock Bros, res 232 Norwegian.
Coyer Gus, laborer Johnson-Collins Co.
Crale Robert J, bookkeeper, res 447 State.
Craft Joseph, laborer Johnson-Collins Co.
Cramer, *see also Kramer*.
Cramer Frank W, filer, res 324 W Lake.
Cramer Miss Theresa, bds 324 W Lake.
Crawford Edward, lumberman, bds 502 W Chisholm.
Crawford Edward D, laborer, bds 1223 W Chisholm.
Crawford John, laborer, bds Central Hotel.
Crawford John, lumber, res 110 N 11th.
Crawford John, watchmaker, res 123 Prentiss.
Crawford Malcolm, laborer W L & H D Churchill, bds
American House.

Crawford Martin, res 933 W Chisholm.
Crawford Robert, sailor, bds American House.
Crawford Robert J, jeweler C H Reynolds, bds 112 Hitchcock.
Crawley, *see Crowley*.
Creighton Frank E, clerk C A McGregor, bds 703 S 2d.
Creighton James A, clerk, bds 703 S 2d.
Creighton John W, res 703 S 2d.
Creighton Miss Sarah E, bookkeeper Alpena City Water Co,
bds 703 S 2d.
Creswell Elsie, res 828 W River.
Cribbin Jacob, blacksmith, bds 315 S 1st.
Crippen Edwin, engineer Minor Lumber Co, res 300 W River.
Crissman Miss Anna, music teacher, 110 E River, bds same.
Crissman Miss Clara E, dressmaker, bds 509 Dock.
Crissman Clark J (C J Crissman & Co), res 109 W Oldfield.
Crissman C J & Co (Clark J Crissman), Hardware, 349
Dock.
Crissman Frank D, sewing machines, 120 S 2d, res 110 E River.
Crite Peter, laborer, bds Exchange Hotel.
Croft John B, log driver E O Avery.
Croft Lee, fisherman, res 212 W Fletcher.
Croft Louis, lumberman, bds Collins House.
Crome Miss Augusta, bds 134 E Campbell.
Crome Henry, laborer, res 134 E Campbell.
Crome John, laborer, res 1315 Mill.
Crongo Albert, lumberman, bds American House.
Crooker John, laborer, res 230 W Fletcher.
Crosby Peter, laborer Owen Fox, res 256 E Campbell.
Cross, *see Krauss*.
Croteau Albert, mill hand Minor Lumber Co, res 620 Tawas.
Croteau Albertie, teacher St Anne's School, bds 612 Sable.
Croteau Arthur, clerk G A Knight, res 402 Dock.
Croteau August, blacksmith, res e s S 6th bet Lockwood and
Sable.

Croteau Eugene, lumberman, bds August Croteau.
 Croteau Eugene, teacher St Anne's School, bds 612 Sable.
 Croteau Eustace, blacksmith, res 513 Saginaw.
 Croteau Fred, laborer, bds Exchange Hotel.
 Croteau Joseph, bartender The Churchill.
 Croteau Joseph, foreman Minor Lumber Co, res 612 Sable.
 Croteau Joseph M, blacksmith Minor Lumber Co, res 513
 Saginaw.
 Croteau Samuel, laborer, bds August Croteau.
 Croteau Wm, laborer, res 407 S 4th.
 Crow Amos B, marble works, foot Chisholm, bds Lafayette
 House.
 Crow Benjamin, marble cutter, bds Lafayette House.
 Crow Frank, laborer, res 423 Saginaw.
 Crowley Miss Alice, bds 721 Merchant.
 Crowley Florence, fisherman, res 721 Merchant.
 Crowley Florence jr, laborer, bds 721 Merchant.
 Cruar Christian, lumberman, bds American House.
 Crumley Hugh, filer W L & H D Churchill, res 310 Lock-
 wood.
 Cruthers John, painter, res 116 E Washington ave.
 Cubvitski Joseph, laborer Comstock Bros.
 Culley Miss Margaret, bds n e cor River and 7th.
 Culley Miss Nellie, bds n e cor River and 7th.
 Culley Thomas, teamster Minor Lumber Co, res n e cor River
 and 7th.
 Culligan Block, 100 to 108 S 2d.
 Culligan Matthew, boomman T B R Boom Co.
 Culligan Patrick, lumber, bds 333 W Washington ave.
 Cullum, *see Callum*.
 Cully Joseph J, lumberman, bds Collins House.
 Cummings John, bookkeeper, res 520 S 1st.
 Cummings John, lumberman, bds American House.

WEBER, The Clothier, Furnisher and Hatter, ALPENA, MICH.

Cummins Thomas A, blacksmith, res 307 E Baldwin.
 Cuning Daniel, barn man The Churchill, res 215 Lockwood.
 Cuning Miss Jane, bds 215 Lockwood.
 Cuning John (Cuning & Wood), res 215 Lockwood.
 Cuning Patrick, laborer T B R Boom Co, res 323 S 8th.
 Cuning & Wood (John Cuning, Frank F Wood), meat
 market, 107 S 4th.
 Cunningham Frank, lineman, bds 518 S 6th.
 Cunningham Henry, mill hand, res 1106 Mill.
 Cunningham James, laborer, bds Eagle House.
 Cunningham James E, engineer F W Gilchrist, res 209 W
 Oldfield.
 Cunningham Dr Wm C, propr county telephone lines, res 303
 S 4th.
 Cureton Elizabeth, domestic 300 State.
 Curran Philip, lumberman, bds Sherman House.
 Currier Ferdinand, laborer, bds 515 Lockwood.
 Currier Jeriah L, lawyer and circuit court commissioner, 235
 W Chisholm, res same.
 Currier Peter M, bds 803 W Chisholm.
 Cushman Charles C, tallyman, bds 118 W Washington ave.
 Cushman Josephine (wid Nathaniel W), dressmaker, 233 W
 Chisholm, res 118 E Washington ave.
 Custom House, J E Giroux deputy collector, 114 Water.
 Cutting Daniel T, local editor Alpena Pioneer, bds Golling
 House.
 Cyrell Charles, laborer, bds 521 W Oldfield.
 Czeplevski John, laborer, res 115 N 7th.
 Cypull Augustus, clerk F W Hagen, bds 234 W Mirre.
 Cypull Mrs Bertha, bds 234 W Mirre.
 Cypull Edward, carpenter, res 234 W Mirre.
 Cypull Miss Millie, clerk, bds 234 W Mirre.

School Books and Supplies At Centennial
 Book Store.

O. L. PARTRIDGE, REAL ESTATE AGENT,
4 and 5 DAVISON BLOCK.

106

R. L. POLK & CO.'S

D

Dafoe John, fisherman, bds Union House.
Dafoe John M, photographer, 217 W Chisholm, res 125 S 3d.
Dafoe Lemuel G, lawyer, Paek block, res n s Washington ave
5 w of 4th.
Dafoe Samuel I, boomman, res 125 S 2d.
Dagans Lennan, lumberman, bds American House.
Daggerty Louis, lumberman, bds American House.
Daggett Columbus N, laborer, bds 610 S 3d.
Daggett Frank S, stage driver, res n e cor 8th and Tuttle.
Dahm Max H, clerk W H Davison, bds 131 W Lake.
Dahm Rudolph, laborer, res 131 W Lake.
D'Aigle Miss Adeline, bds 409 Plains.
D'Aigle Charles, lawyer, 311 W Chisholm, res same.
D'Aigle Joseph U, lab T B R Boom Co, res 218 Lockwood.
D'Aigle Leon, carpenter, res 409 Plains.
D'Aigle Mary, domestic 107 N 11th.
Daleske Michael, laborer, res 922 W River.
Damaros John, laborer Minor Lumber Co, res 919 S 2d.
Dana Mary Ann (wid Richard), bds Heman Kimball.
Dane Archibald, laborer F W Gilchrist.
Dane Paul, grocer, 428 Dock, res 233 W Oldfield.
Daniel Joseph, laborer, res 123 W Miller.
Danford Joseph J (J J Danford & Co), rms 313 W Chisholm.
Danford J J & Co (Joseph J and Miss Mary Danford),
Grocers, 310 W Chisholm.
Danford Miss Mary (J J Danford & Co), rms 313 W Chisholm.
Dann George, lumberman, bds Sherman House.
Daoust Alexander, alderman 6th ward, res 128 W Clark.
Daoust Armidas, boomman, bds 536 W Chisholm.
Daoust Daniel, laborer, bds 128 W Clark.
Daoust Wm, laborer, bds 128 W Clark.

Field & Gray, DRUGS and MEDICINES
—119 NORTH SECOND STREET.—

C. T. PARK, Steam and Hot Water Heating,
118 West River Street, ALPENA, MICH.

ALPENA CITY DIRECTORY.

107

Daoust Wm, lumberman, res 421 Lockwood.
Darling Henry M, filer Comstock Bros, bds 529 W Chisholm.
Darling Joseph, lab Johnson-Collins Co, bds 328 Lockwood.
Darling Matthew, mill hand Johnson-Collins Co, bds 328
Lockwood.
Darling Sidney (Darling & Hatton), bds 529 State.
Darling Wm, lumberman, bds American House.
Darling & Hatton (Sidney Darling, John Hatton), confec-
tioners, 116 S 2d.
Darlington Lawrence, lumberman, bds Sherman House.
Darvall Louis, laborer, res cor Lake ave and Beach.
Darveau Felix N, fireman, res 311 S 5th.
Darveau Frederick, bds 405 W Chisholm.
Darveau George, carpenter, res 421 Sable.
Darveau Romain, bartender, res 405 W Chisholm.
Darveau Solomon, farmer, bds 405 W Chisholm.
Dastard Peter, quarryman Owen Fox.
Daugherty, *see Dougherty*.
Davidson Louis, general store, res 217 Dunbar.
Davidson Thomas, driver E H Furbush, bds 104 State.
Davidson Wm F, wagonmaker, res 320 Tuttle.
Davie Henry, laborer F W Gilchrist.
Davis Alonzo E, lumberman, res 760 State.
Davis Andrew, lumberman, bds Collins House.
Davis Gordon H, boomman T B R Boom Co, res 412 S 5th.
Davis John, clerk O L Partridge, bds Union House.
Davis Oscar, lumberman, res 501 W Washington ave.
Davis Robert A, clerk The City Pharmacy, bds 200 W
Washington ave.
Davis S H & Co (Detroit), fishdealers, D & C S N Co Dock.
Davison Block, 100, 102 and 104 N 2d.
Davison Ray, blacksmith, bds Globe Hotel.
Davison Robert, engineer, res 221 W Chisholm.

Davison Samuel A (Davison & Reynolds), res 704 W Washington ave.
Davison Wm H, clothing, 100 N 2d, res 627 S 2d.
Davison & Reynolds (Samuel A Davison, Charles H Reynolds), shingle mfrs, Chisholm w s Thunder Bay, office 117 N 2d
Davison & Reynolds' Boarding House, Mrs E J Thompson propr, Chisholm near Mill.
Daw Frank, laborer, bds 210 W Fletcher.
Daw Harry, bolter G N Fletcher & Sons, bds 210 W Fletcher.
Daw Joseph W, laborer, bds 210 W Fletcher.
Daw Mary A (wid Wm), propr Alpena Central Star Laundry, 210 W Fletcher, res same.
Dawson John, confectr, 901 W Chisholm, bds 317 Lockwood.
Day John, wood turner P H Luther, res 1017 Mill.
Deadman Byron B, veterinary surgeon, bds 413 S 3d.
Deadman P Austin, removed to Au Sable, Mich.
Deadman Wm H, veterinary surgeon, 413 S 3d, res same.
Deadman Wm P, lumberman, res 316 E Baldwin.
De Beck John M, laborer, res 113 E Miller.
Debret Charles, laborer Owen Fox.
De Carie Antoine, laborer, res 309 S 5th.
De Carie Elie, Wines, Liquors, Boots and Shoes, 149 Water, res same.
De Carie John, fireman W L & H D Churchill, res 303 S 5th.
De Carie Joseph, lab W L & H D Churchill, res 323 S 5th.
De Carie Oliver E, clerk Hawley & Fitzgerald, bds 149 Water.
Declof August, laborer Minor Lumber Co.
Deer Arthur M, miller, res 131 E Oldfield.
Defoe, *see* *Dafoe*.
Dege Mary, domestic 202 E Campbell.
Degner August, laborer, res n e cor 10th and Minor.
De Graff George, lab W L & H D Churchill, res 726 State.

REAL ESTATE and PINE LANDS BOUGHT and SOLD.
W. E. ROGERS, Johnson Block, Cor. 2d and Water Sts.

Dehring Jacob, mill hand G N Fletcher & Sons, res 235 E Campbell.
Dehring John, laborer A Pack, res 301 S 9th.
Deitz Charles, lumberman, bds American House.
Delaire Frank, laborer, res 119 E Miller.
Delaney Wm, lumberman, bds 316 W Fletcher.
De Laska Michael, laborer Comstock Bros.
Delcanho Harry, cigarmaker A Rosenfield, bds Central Hotel.
Deley Thomas, lumberman, bds Lafayette House.
De Lile John, laborer, res 314 W Lake.
Demarre Claude, laborer E K Potter & Sons, res Charlotte nr Elizabeth.
Demarre Courtland R, foreman E O Avery, bds Avery's Boarding House.
Demarre John, laborer Minor Lumber Co, res 306 Elizabeth.
De Marsh Lydia (wid Hollis), res 1017 W Chisholm.
Demarsh Peter A, lumber piler, res 227 Catherine.
De Mill Peter, laborer, res 600 Mill.
Deming Chester M, laborer, res 822 Sable.
Demry Courte, lumberman, bds American House.
Denesch Joseph, piler E O Avery, res 1538 Mill.
Denison Will F, teller Alpena National Bank, bds cor 1st and Chisholm.
Denney Wm M, laborer, res on shore of Thunder Bay nr s end of State.
Denny John H, lumberman, bds Sherman House.
Denton James E, Furniture, Undertaker and Livery, 104 N 2d, res 136 E Washington ave. (*See p 7.*)
Depew Wm E (Depew & Rutherford), res 313 S 3d.
Depew & Rutherford (Wm E Depew, Grant S Rutherford), Lawyers, Bank Bldg. Tel 138.
Depre Joseph, mill hand, res 420 W Chisholm.
Deragon Gideon, laborer, res 113 N 10th.

De Roche Miss Annie, dressmaker, bds 415 W Chisholm.
De Roche Augustus, blacksmith, 417 W Chisholm, res 413 same.
De Roche Henry, laborer, res 227 Tawas.
De Roche John, laborer, res 521 W Oldfield.
De Roche Mrs Minnie, milliner, bds 413 W Chisholm.
Deroucher Henry, sailor, res 320 Sable.
De Roy Miss Aimabelis, bds 408 W Chisholm.
De Roy Basil, bds 421 Sable.
De Roy Cyrus, carpenter Minor Lumber Co, res 408 W Chisholm.
De Roy Miss Ernestine, bds 408 W Chisholm.
De Roy John B, slab cutter Minor Lumber Co, bds 408 W Chisholm.
De Roy Philip, sailor, res 809 W River.
Derr Arthur M, miller J M Johnston, res 131 Oldfield.
Derush Peter, laborer, res s w cor State and Bingham.
Dery Archibald, carpenter, bds 1100 Dock.
Dery Henry, ship carpenter, res 1100 Dock.
Deschaneu Duffield, lumberman, bds Ottawa House.
Desimeau Joseph, laborer Alpena Lime Works.
Des Jardins Mrs Ada C V, bds 803 W Chisholm.
Des Jardins Damas (D Des Jardins & Son), res 803 W Chisholm.
Des Jardins D & Son (Damas and Ernest), Groceries and Meat Market, 115-117 Water and 501 W Chisholm.
Des Jardins Edmund L, cash D Des Jardins & Son, bds 803 W Chisholm.
Des Jardins Edmund R, grocer, 829 W Chisholm, res 831 same.
Des Jardins Ernest (D Des Jardins & Son), res 537 W Chisholm.
Desjos Joseph, laborer, res 824 W River.

Desimeau J Adolphe, mill hand Minor Lumber Co.
Despres Charles, mill hand, bds 518 Lockwood.
Despres Delina (wid Arthur), laundress, res 528 Sable.
Despres James, edger W L & H D Churchill, res 626 W River.
Despres Miss Rosa, bds 626 W River.
Detloff August, laborer, res 1020 W River.
Detroit, Bay City & Alpena R R Co, R A Alger pres, M S Smith vice-pres and treas, Milo Eastman general supt, depot Fletcher opp Merchant.
Detroit & Cleveland Steam Navigation Co,
W D Hitchcock Agent, Dock foot 1st. Tel 110. (*See adv.*)
Deutsch Peter, lumberman, bds Collins House.
Devereaux James, lumber inspector F W Gilchrist & Co, res 504 Mill.
Devereaux Michael, lab F W Gilchrist, bds American House.
Devereaux Patrick F, Saloon, cor 9th and Minor, res same.
Devine Albert, boarding and training stable, 3d 1 s of River, bds 228 W River.
Devine Burt, barn boss Comstock Bros, bds 228 W River.
Devine Charles, mill hand Comstock Bros, res 626 W River.
Devine Emma, compositor, bds 228 W River.
Devine Frances, bds 203 S 3d.
Devine Frederick, laborer Northern Extract Co, bds Baker House.
Devine John L, hostler J E Denton, bds 136 E Washington.
Devine Melissa (wid James), res 228 W River.
Devine Miss Mildred, bds 228 W River.
Devlin Henry, lumberman, bds American House.
Devlin Peter, laborer, bds American House.
Devlin Peter, lumberman, bds Sherman House.

Devouge Miss Amelia A, bds 815 W River.
 Devouge Francis H, watchman The Morse Mfg Co, res 815 W River.
 Dewar Charles A, policeman, res 309 W Miller.
 Dewar Henry, laborer, bds 117 W Clark.
 Dewar J Franklin, foreman Peter Owen, res 515 Cedar.
 Dewey Franklin S, contractor, res 202 W Maple.
 Dewitt Elmer J, solicitor H D Lefebvre, res 621 Saginaw.
 DeWitt Jonathan, laborer, bds 621 Saginaw.
 Diamond Alois, laborer, res rear 235 E Campbell.
 Dickinson Thomas A, foreman Alpena Sulphite Fibre Co, res 433 W Fletcher.
 Diechinski Wm, laborer Comstock Bros.
 Diehenski Joseph, laborer Comstock Bros.
 Dilworth Cornelius, laborer, bds American House.
 Dingman Lewis, laborer, bds American House.
 Dion Eugene, edger Minor Lumber Co, res 631 Saginaw.
 Dismore Adolph, mill hand, bds 113 N 8th.
 Dixon Miss Ada, bds 710 S 9th.
 Dixon Miss Agnes, teacher Franklin School, bds 522 W Chisholm.
 Dixon Alfred, laborer, bds 710 S 9th.
 Dixon Daniel, cook, bds Collins House.
 Dixon George, sailor, bds 710 S 9th.
 Dixon Miss Jennie, teacher, bds 522 W Chisholm.
 Dixon John, boomman T B R Boom Co.
 Dixon John M, barber E A Legatzki, res 202 Dunbar.
 Dixon John N, tallyman H J Hunter, bds 522 W Chisholm.
 Dixon Miss Katie M, bookkeeper G A Shannon, bds 522 W Chisholm.
 Dixon Mary Ann (wid Thomas J), res 710 S 9th.
 Dixon Miss Minnie, teacher, bds 522 W Chisholm.
 Dixon Rose, domestic s e cor Lewis and 2d.

Dixon Stacy, domestic Exchange Hotel.
 Dixon Thomas J, laborer, res 910 S 4th.
 Dixon Wm, laborer, res 522 W Chisholm.
 Dixon Wm, laborer, res 121 Minor.
 Dixon Wm E, barber E Nadeau, res 202 Dunbar.
 Dobbert Charles, bricklayer, bds 120 E Oldfield.
 Dodd John, driver, res 1211 W River.
 Dodd Wm, laborer, res 814 S 8th.
 Doe Daniel, laborer F W Gilchrist.
 Doe Medrick, teamster, bds 120 E Oldfield.
 Doe Mrs Olive, confectioner, 433 W Fletcher, res same.
 Doe Stephen jr, sailor, res cor Charlotte and 11th.
 Doleski John, died May 20, 1890.
 Doleski Mary (wid John), res 818 Mill.
 Dolney Anthony, laborer, res 1309 Mill.
 Dolney Frank, piler E O Avery.
 Dolsen Alfred H, laborer, bds 310 W Chisholm.
 Dolsen Miss Anna, bds 310 W Chisholm.
 Dolsen Frederick, hostler J E Denton, bds 310 W Chisholm.
 Dolsen Henry, sawyer Huron Lumber Co, res 310 W Chisholm.
 Dombarat Felix, lumberman, bds Collins House.
 Domerese Henry, blacksmith F W Gilchrist, res 1001 Dock.
 Donaghy Wm, clerk, bds Golling House.
 Donahue James, sailor, bds Eagle Hotel.
 Donahue Wm, lumberman, bds Sherman House.
 Donald David, teamster Johnson-Collins Co, bds Bakcr House.
 Donnelly Miss Jennie, teacher, bds 124 W Miller.
 Donnelly Mary E (wid Wm), bds 610 Dock.
 Donovan John (Comstock Bros), res s s Dunbar 2 e of 2d.
 Donovan Miss Mary, bds s s Dunbar 2 e of 2d.
 Dorgan Stephen, shoemaker P Mahan, bds 115 S 9th.

Fine Stationery at E. C. Nason's, Centennial Block.

FARMS FOR SALE. O. L. PARTRIDGE, 4 AND 5 DAVISON BLOCK.

114

E. L. POLK & CO.'S

Dorr Miss Cora E, bds foot of Bingham.
Dorr John W, machinist Broeffle & Knight, res foot of Bingham.
Doty Ellis A, res 503 S 1st.
Dougherty Isaac, lumberman, bds Sherman House.
Dougherty John, driver T B R Boom Co, res 1228 W Chisholm.
Dougherty John, lab Minor Lumber Co, res 1006 W River.
Dougherty Martin, fireman Davison & Reynolds, bds 1006 W River.
Dougherty Matthew, laborer T B R Boom Co, res 920 W Chisholm.
Dougherty Thomas, constable 4th Ward, res cor Sable and S 10th.
Dougherty Wm, sailor, bds Sherman House.
Dougherty Wm, teamster Davison & Reynolds, bds 1228 W Chisholm.
Dougherty Wm J, laborer, res 121 W Clark.
Dove Miss Annie, bds 826 State.
Dove Charles, carpenter, res 750 State.
Dove George, laborer W L & H D Churchill.
Dove James, carpenter, res 220 Adams.
Dove James H, florist, 217 E Baldwin, res same.
Dove Leonard, laborer E O Avery.
Dove Louis, lumberman, bds American House.
Dove Nelson, laborer A Pack.
Doville Jerry, baker, 613 Dock, res same.
Dowling Elizabeth, domestic 123 S 1st.
Dowling Frank, lumberman, bds American House.
Dowling John, carpenter, res 407 S 4th.
Dowling Michael, lumberman, bds American House.
Downing Thomas, lumberman, bds Sherman House.
Doyas Joseph, edger Minor Lumber Co.

Field & Gray, Stationery and Wall Paper,
—119 NORTH SECOND STREET.—

C. T. PARK, PLUMBER, STEAM and GAS FITTER, 118 West River Street, ALPENA, MICH.

ALPENA CITY DIRECTORY.

115

Doyas Roman, candymaker J B Tackabury, bds 207 Minor.
Doyle James W, saloon, 108 S 2d, res 223 W Fletcher.
Doyle John, lumberman, bds 534 W River.
Doyle Lawrence, land looker, res 221 W Chisholm.
Doyle Martin, laborer, bds American House.
Doyle Michael, boomman T B R Boom Co, res 116 W Washington ave.
Doyle Patrick, under sheriff, res 423 S 5th.
Drag Edward, teamster Alpena Fish Co, res 402 S 1st.
Drag Ole, clerk C J Crissman & Co, res 115 E Norwegian.
Drake Elias, farmer, bds Sherman House.
Draw Frank, lumberman, bds American House.
Drecoantz Frederick, laborer, res 1118 W River.
Drevanz Bertha, domestic 402 W Washington ave.
Driscoll John, laborer, bds Collins House.
Driscoll Martin, lumberman, bds Sherman House.
Dronelzski Vincent, laborer, res 225 Minor.
Drongo Alfred, lumberman, bds American House.
Drosnoski John, shoemaker, res 1006 Dock.
Duane David, carpenter, res 112 E Lake.
Dubard Adolph, fireman, res 532 Minor.
Dubard Joseph, laborer W L & H D Churchill.
Dube Alexander, laborer, res 409 S 4th.
Dube Antoine, lumberman, bds 113 N 8th.
Dube George, boom hand F W Gilchrist, res 317 S 8th.
Dubie Alfred, lumberman, bds American House.
Duchane Philip, restaurant, 133 Water, res same.
Ducharme John, drayman, res 907 Merchant.
Ducharme Napoleon, mach hand J M Johnston, res 900 S 8th.
Ducharme Sarah, waiter The Churchill.
Ducharme Vina, bds n s E Lewis 1 w of 1st.
Duchean Daniel, butcher Hayes & Brown, res 622 Sable.
Duchean James, laborer, res 317 S 8th.

Duchean Sophia (wid Peter), bds 317 S 8th.
Dueltgen Alfred, lumberman, bds Sherman House.
Duggan Albert, lumberman, res 417 Tawas.
Duggan Charles, lumberman, bds 417 Tawas.
Duggan Daniel F, shingle sawyer, res 428 Dock.
Duggan Robert, lumberman, bds American House.
Duggan Wm J, lumberman, bds Sherman House.
Dumas Frederick, lbr Huron Lumber Co, bds Baker House.
Dumas James, laborer, bds Collins House.
Dumont Simon, boomman, res 415 S 8th.
Dunbar John, laborer, bds American House.
Dunbar John, lumberman, bds Collins House.
Duncan Ellza J (wid Joseph), res 446 Potter.
Duncan Henry, mill hand, res 452 Potter.
Duncan Sarah, domestic 126 E Dunbar.
Duncan Thomas, bds 447 State.
Dundas Ella, domestic 310 W Lewis.
Dunivan Charles, Ice, Coal and Wood, 706 State, res same.
Dunlop Alexander F, clerk The City Pharmacy, res 119 E Chisholm.
Dunlop Miss Anna, bds 248 E Campbell.
Dunlop Catherine (wid Ebenezer), bds 248 E Campbell.
Dunlop Ebenezer, laborer, bds 248 E Campbell.
Dunlop James D, physician, 121 E Chisholm, res Raven's Craig, W Chisholm.
Dunlop John, lather, res 1053 S 1st.
Dunlop Wm, conductor, res 248 E Campbell.
Dunlop Wm F, dentist, 2 Potter blk, res W Washington w of city limits.
Duport James, laborer, bds Collins House.
Dupree Charles, laborer G N Fletcher & Sons.
Dupres Joseph, laborer The Morse Mnfg Co.

W. E. ROGERS, Real Estate, Farm and Pine Lands,
Johnson Block, Cor. 2d and Water Sts.

Dupuis Aime, laborer, res 514 S 7th.
Dupuis Eusebe, carpenter, res 514 S 5th.
Durham Frank, lumberman, bds American House.
Durkee Wm H, U S Life Saving Service, res 116 W Mirre.
Dust Ernest, boomman T B R Boom Co, res 115 E Campbell.
Duval Octavius, laborer, res 420 W Miller.
Dwight Seth, laborer Johnson-Collins Co.
Dwyer Michael, teamster, res 111 W Clark.
Dwyer Thomas, teamster, bds 111 W Clark.
Dynhart Albert E, teamster, bds Exchange Hotel.
Dziesinski Joseph, trimmer, bds s w cor River and 6th.
Dziesinski Stanislaus, laborer, bds s w cor River and 6th.

E

Eagan Frederick, teamster, bds Mrs M A Elliott.
Eagan Patrick, lumberman, bds Collins House.
Eagle House, Mrs John Gavagan propr, n s Washington ave bet 2d and Sable,
Eakins, *see also Aikens.*
Eakins Charles R, tallyman Power & Lester, bds 116 State.
Eakins James, physician, 201 N 2d, res 116 State.
Eakins James, laborer G N Fletcher & Sons.
Eakins Wm, laborer G N Fletcher & Sons.
Eales Allen M, mach Alpena Industrial Works, res 417 S 3d.
Eales Miss Ida M, bds 425 Pine.
Eales Miss Jeannette, bds 425 Pine.
Eales John F, sawyer P H Luther, res 123 Prentiss.
Eales John W, foreman Minor Lumber Co, res 642 W Washington ave.
Eales Robert, millwright, res 425 Pine.
Eaton Hiram J, supt of the poor, res 215 W Chisholm.
Eaton W Moody, boomman T B R Boom Co, res 421 State.
Eby Bert, boomman T B R Boom Co.

John A. Kunath, City and Farming Lands, 200 N. Eighth Street, Alpena, Mich.

118

R. L. POLK & CO.'S

Eby Philip, cook, bds Eagle House.
Eccles Wm R, blacksmith, 231 E Chisholm, res North.
Eckman Alexander, lumberman, bds American House.
Eddy Henry G, plumber McDougall & Eddy, bds 111 E Fletcher
Eddy Nelson M (McDougall & Eddy), res 111 E Fletcher.
Edgar Mrs Caroline, dressmaker, res 331 W Fletcher.
Edgar Wm, lumberman, bds Sherman House.
Edicer Robert, laborer, bds Eagle House.
Edler John, laborer G N Fletcher & Sons.
Edwards Alice, clk E H Barlow & Co, bds 521 Long Lake av
Edwards Auldrie T A, clk E H Furbush, bds 521 Long Lake
ave.
Edwards Joseph, lumberman, bds American House.
Edwards Robert, laborer Owen Fox.
Edwards Solomon, lumberman, bds Sherman House.
Edwards Wm, boomman T B R Boom Co, bds 116 S 3d.
Edwards Wm, laborer, bds 120 E Oldfield.
Egenriether George, laborer, res 1133 S 1st.
Egge Andrew, shoemaker C A McGregor, res 329 W Miller.
Eizen, *see Izan*.
Ekman Andrew, lumberman, bds American House.
Elbert John, laborer, bds Eagle House.
Elder Isaac, lumberman, bds Collins House.
Elevier Edward, laborer, res 411 Cedar.
Eli Bert, laborer, bds 120 E Oldfield.
Eli Frank, sailor, bds 120 E Oldfield.
Eli Frederick, laborer, bds 120 E Oldfield.
Eller Edward, edger Comstock Bros.
Eller Frederick W, engineer Comstock Bros, res 611 Saginaw.
Eller Gustav, clerk Beach & Alger, res 614 W Miller.
Eller Joseph, teamster Minor Lumber Co, bds 824 Sable.
Eller Miss Minnie A, clk Hawley & Fitzgerald, bds 114 S 7th.
Eller Philip, laborer, res 720 Lockwood.

ALPENA CITY DIRECTORY.

119

Eller Miss Rosa, clerk Hawley & Fitzgerald, bds 114 S 7th.
Ellery Frederick L, slab cutter, bds 217 W Clark.
Ellery George, teamster J Lee, res 122 E Norwegian.
Ellery John, laborer Alpena Sulphite Fibre Co.
Ellery Joseph, sailor, res 217 W Clark.
Elliason Andrew, watchman Johnson-Collins Co.
Elliott Earl G, veterinary surgeon, res s s River 1 e of 6th.
Elliott James, mason Owen Fox, res 3 Comstock block
Elliott John, laborer, res 741 State.
Elliott Mrs Mary A, boarding house, s s River 1 e of 6th.
Elliott Nelson, laborer, res 607 Commercial.
Elliott Peter, hostler, bds Central Hotel.
Elliott Robert W, lumberman, bds Sherman House.
Elliott Wm C, teamster Comstock Bros, res 6 Comstock blk.
Ellis Charles G, farmer, res 413 W Mirre.
Ellis Daniel, mill hand P H Luther, res 1102 Commercial.
Ellis Frederick A, laundry, 113 E Chisholm, res 943 S 3d.
Ellis Joseph, well driller, bds Sherman House.
Ellivere Edward, laborer W H Campbell, res 411 Cedar.
Ellory Alphonse, laborer, res 527 Long Lake ave.
Ellory Fred, boomman T B R Boom Co.
Ellsworth Alice, waiter Alpena House.
Ellsworth George, mill hand Alpena Sulphite Fibre Co, res
206 S 5th.
Ellsworth Louis, lumberman, bds Sherman House.
Elsworth Robert E, laborer T B R Boom Co, res 509 S 7th.
Embory John D, sailor, bds American House.
Emerick Eliza (wid Joseph), bds n w cor River and 7th.
Emerick Frank, Lawyer, 124 N 2d, res 123 S 1st.
Emerson Charles, lumberman, bds Union House.
Emerson George, lumberman, bds Union House.
Emerson John, lumberman, bds Collins House.
Emerson Willard, lumberman, bds Sherman House.

Emery Frank, city attorney, City Hall.
 Emery Henry, laborer Minor Lumber Co.
 Emmick Alexander, shingle cutter George Masters, bds 732 Lockwood.
 Emmick Andrew, laborer, bds 732 Lockwood.
 Emmick Anthony, lath cutter, bds 732 Lockwood.
 Emmick Miss Augusta, dressmaker, bds 732 Lockwood.
 Emmick Jacob H, cook Alpena Sulphite Fibre Co, bds 732 Lockwood.
 Emmick Jacob J, engineer, res 732 Lockwood.
 Emmy Wm, capenter J M Johnston, res Campbell.
 Engelfeld Christopher, laborer, res 1006 Mill.
 Engine House No 1, cor River and 3d.
 Engine House No 2, Fletcher between Dock and Miller.
 England James, lumberman, bds American House.
 England John, lumberman, bds Collins House.
 England Osborne, lumberman, bds American House.
 Englefield Maximilian B, barber The Churchill, res 826 Mill.
 Enouf John, mill hand Minor Lumber Co, res 1110 W River.
 Enouf John jr, setter Minor Lumber Co, bds 1110 W River.
 Enouf Joseph D, turner Minor Lumber Co, res 1011 W Chisholm.
 Ergan James, lumberman, bds American House.
 Erickson Annie, bds 224 W Clark.
 Erickson Charles, laborer, bds Collins House.
 Erickson Edward, laborer E K Potter & Sons, res 117 Miller.
 Ermel Henry, plasterer Alpena Lime Works, res 912 Mill.
 Ermel John, laborer Alpena Lime Works, bds 912 Mill.
 Ermel Wm, plasterer Alpena Lime Works, res 117 E Beebe.
 Ernest Adolph, laborer, bds American House.
 Erskine John H, woodsman, bds 121 Lockwood.
 Erskine Mary (wid Orrin), res 121 Lockwood.
 Erskine Thomas N, woodsman, bds 121 Lockwood.

WEBER, The Clothier, Furnisher and Hatter, ALPENA, MICH.

Erwin, *see also Irwin.*
 Erwin James, lumberman, bds Collins House.
 Erwin John, filer Huron Lumber Co.
 Esculski Anthony, laborer Comstock Bros.
 Estes Alfred N, foreman W L & H D Churchill, bds Globe Hotel.
 Etzler Anthony, lumberman, bds Sherman House.
 Eute John, lumberman, bds 316 W Fletcher.
 Evan Wats, laborer, bds American House.
 Evans Charles, laborer, bds American House.
 Evans John, trimmer W L & H D Churchill.
 Evans Lafayette, shoemaker, res 333 W Fletcher.
 Evans Thomas A J H, laborer, bds 509 W Fletcher.
 Evans Wm J, shoemkr Knisely & Reid, res 509 W Fletcher.
Evening Echo The (Independent), James Collins Propr, 123 E Chisholm.
 Evergreen Cemetery (Protestant), Jacob R Beach sexton, Washington ave west of Thunder Bay River.
Exchange Hotel, W J White Propr, 133 W Fletcher.
 (See p 55.)

F

Fagan John P, laborer, bds 515 Lockwood.
 Fair Grounds, 11th opp Cavanaugh.
 Fanzleu Anthony, laborer G N Fletcher & Sons, bds 605 W Oldfield.
 Fanzleu Michael, laborer G N Fletcher & Sons, res 605 W Oldfield.
 Farrell George, lumberman, bds Collins House.
 Farrell John, lumberman, bds Collins House.
 Farrell Thomas, molder Alpena Industrial Works, res 412 S 4th.
Fastier Charles L, Physician and Surgeon, 311 W Chisholm, res same.

Sheet Music at **E. C. Nason's**, Centennial Block.

LOTS FOR SALE. O. L. PARTRIDGE, —4 AND 5 DAVISON BLOCK.—

122

R. L. POLK & CO.'S

Faulconer Miss Annie E, res 300 State.
Faulconer Robert C, sec and mngr Huron Lumber Co, res
300 State.
Faulkner Wm, laborer, bds American House.
Featham Lax, Mason Contractor, Mantel and Tile Set-
ter, res s s Hueber 3 w of Dock.
Fearnie Joseph, lumberman, bds American House.
Feick David, packer P H Luther, res 323 W Main.
Fell James, lumberman, bds Sherman House.
Fenneff Rose, domestic 306 W Washington ave.
Fensom Miss Annie L, bds 430 State.
Fensom Miss Eliza, bds 430 State.
Fensom James, patternmaker Alpena Iron Works, res 134 W
Washington ave.
Fensom Jesse, machinist Alpena Iron Works, res 430 State.
Fensom Walter, bds 430 State.
Fensom Wm T, student, bds 430 State.
Fenton Wm, lab E O Avery, bds Avery's Boarding House..
Ferguson Abraham, fisherman Alpena Fish Co, bds 119
Tuttle.
Ferguson Alexander, mill hand, bds 416 S 3d.
Ferguson Anthony, lumberman, bds American House.
Ferguson Miss Catherine, bds 416 S 3d.
Ferguson Catherine (wid James), res 703 Dock.
Ferguson Charles, lumberman, bds Sherman House.
Ferguson Mrs Christine, res 416 S 3d.
Ferguson Eliza (wid John), res 119 Tuttle.
Ferguson Gregory, lumberman, bds 416 S 3d.
Ferguson James, drover, res 312 W River.
Ferguson John, fisherman Alpena Fish Co, bds 119 Tuttle.
Ferguson John, lumberman, bds Sherman House.
Ferguson Joseph, tug captain, bds 242 E River.
Ferguson Patrick, lumberman, bds American House.

Field & Gray, Drugs, Paints and Oils.
—119 NORTH SECOND STREET.—

C. T. PARK, Tin, Iron and Metal Roofer, 118 West River Street, ALPENA, MICH.

ALPENA CITY DIRECTORY.

123

Ferguson Thomas, captain Alpena Fish Co, res 119 Tuttle.
Ferguson Thomas J, compositor The Evening Echo, bds 703
Dock.
Ferguson Wm T, Fireman, and Propr Lafayette House,
n s W River bet 4th and 5th.
Ferland Sophia (wid Telesphore), dressmaker, 317 S 8th, bds
same.
Ferris John, lumberman, bds Sherman House.
Fetting Mrs Minnie, bds 104 N 2d.
Field James E (Field & Gray), res 102 Hitchcock. Tel res
126.
Field & Gray (James E Field, George H Gray), Drugs,
Paints, Oils, Wall Paper, Etc, 119 N 2d. Tel 63.
(See bottom lines.)
Filarski Casimir, laborer, res 616 Lockwood.
Findlay George H, agent, res 113 W Miller.
Findlay Wm, lumberman, bds Sherman House.
Fingleton John, coachman 511 S 3d.
Fingleton Thomas, boomman T B R Boom Co, res 510 Tawas.
Finley Wm H, horse trainer, res n e cor 8th and Tuttle.
Finnigan Dora, res 115 N 7th.
Finnigan George, lumberman, bds American House.
Finnigan Gustav T, painter C Gessler, bds Central Hotel.
Firestone Louis, driver McKim, Barden & Co, bds 120 E Old-
field.
First Baptist Church, cor 3d and Lockwood.
First Congregational Church, cor 2d and Lockwood.
First M E Church, Chisholm between 2d and 3d.
Fish James, laborer G N Fletcher & Sons.
Fisher Albert, engineer Johnson-Collins Co, bds Globe Hotel.
Fisher Clement J, carpenter, res 523 S 6th.
Fisher Miss Dora, tailoress, bds 523 S 6th.
Fisher Ernest, lumberman, bds Sherman House.

Fisher James E, laborer G N Fletcher & Sons, bds 523 S 6th.
Fisher John, laborer, bds Eagle House.
Fisher John, teamster, bds American House.
Fisher Miss Mattie, tailoress, bds 523 S 6th.
Fisher Wm H, laborer Johnson-Collins Co, bds 523 S 6th.
Fitzgerald Block, 119-127 W Chisholm.
Fitzgerald Carl, laborer, bds 120 E Mirre.
Fitzgerald Miss Janie, cashier, bds 408 W Washington ave.
Fitzgerald Joseph W (Hawley & Fitzgerald), res 408 Wash-
ington ave. Tel 114.
Fitzgerald Miss Mary, bds 520 Sable.
Fitzgerald Patrick C, lineman Electric Light Co.
Fitzpatrick Annie, domestic Union House.
Fitzpatrick Hugh, lumberman, bds Sherman House.
Fitzpatrick James, lumberman, bds Collins House.
Fitzpatrick John H, lab G N Fletcher & Sons, res 325 Sable.
Fitzpatrick John W, boomman T B R Boom Co, res 516 14th.
Fitzpatrick Michael (Fitzpatrick & Gallagher), res 124 W
White.
Fitzpatrick & Gallagher (Michael Fitzpatrick, Michael Gal-
lagher), saloon, 114 N 2d.
Fix Frank, laborer G N Fletcher & Sons.
Flaherty Thomas, lumberman, bds Collins House.
Flannery Rev T D, Pastor St Bernard's Catholic
Church, res cor 5th and Lockwood.
Flannigan Frank, lab F W Gilchrist, bds 120 E Oldfield.
Flannigan Thomas, laborer, bds Eagle House.
Fleming Michael, laborer, bds 315 S 1st.
Fletcher Addison F, bookkeeper Alpena Sulphite Fibre Co,
rms 153 Water.
Fletcher Allan M (George N Fletcher & Sons), rms 153 E
Water.
Fletcher Frank W (George N Fletcher & Sons), res 163 S 1st.

FOR FARM AND PINE LANDS go to W. E. Rogers, JOHNSON BLOCK,
Cor. 2d and Water Sta.

Fletcher George N (George N Fletcher & Sons and Alpena
Sulphite Fibre Co), res Detroit, Mich.
Fletcher George N & Sons (George N, Frank N and Allan
M), lumber mnfrs, office 153 E Water. Tel 145.
Fletcher John, lumberman, bds Sherman House.
Fletcher Melville S, foreman Minor Lumber Co, res 421 S 4th.
Flewelling Isaac, carpenter, res 934 State.
Flood Wm E, carpenter, res 803 S 4th.
Floro Daniel J, captain Alpena Fish Co, res 611 Merchant.
Floro Wm F, fisherman Alpena Fish Co, bds 611 Merchant.
Flurey Albert, laborer, bds Union House.
Flynn Edward, laborer Alpena Sulphite Fibre Co, s s Old-
field 1 w of Pine.
Flynn Patrick, laborer, bds Baker House.
Flynn Wm, lumberman, bds American House.
Fobert Alexander, lumberman, bds Collins House.
Fockler Jacob C, boomman T B R Boom Co, res 610 S 3d.
Foley Miss Catherine, dressmaker, 111 Tawas, bds same.
Foley James, removed to Chicago, Ill.
Foley John, res 111 Tawas.
Foley John, meat market, 122 S 2d, res 227 Sable.
Foley Malcolm, mill hand, bds Avery's Boarding House.
Foley Miss Mary, dressmaker, 111 Tawas, bds same.
Foley Michael, mason Alpena Lime Works, res 235 Tawas.
Foley Nicholas J, lumberman, res 703 State.
Foley Patrick A, clerk W D Hitchcock, res 111 Tawas.
Foley Thomas, clerk, res 121 Lockwood.
Foley Thomas, laborer, bds Collins House.
Foley Thomas F, cook, res 224 W River.
Folkerts Folkert C (Folkerts, McPhee & Co), res 122 W
Oldfield.
Folkerts, McPhee & Co (Folkert C Folkerts, Malcolm
McPhee, George Masters), lumber mnfrs, Johnson block.

Field & Gray, DRUGS and MEDICINES
—119 NORTH SECOND STREET.—

John A. Kunath, City and Farming Lands,
200 N. Eighth Street, Alpena, Mich.

126

R. L. POLK & CO.'S

Fontaine Louis A (Fontaine & Lalonde), res 518 Lockwood.
Fontaine & Lalonde (Louis A Fontaine, Theophile Lalonde),
boots and shoes, 130-132 W Chisholm.
Foran John, laborer, bds 536 W Chisholm.
Foray Alfred, mason Alpena Lime Works, res 928 State.
Ford Charles M, laborer, res 236 E Campbell.
Ford Frederick S, clerk C A McGregor, res 516 State.
Foreman George, laborer E O Avery.
Foresters' Hall, 121 W Chisholm.
Forsyth John, laborer Minor Lumber Co, bds 534 Sable.
Fortien Charles, laborer, res 430 W Miller.
Fortien John, laborer Huron Lumber Co.
Fortien Louis, laborer, res 113 E Miller.
Fortier Baptiste, laborer, res 430 Lockwood.
Fortier Charles, laborer, res rear 430 W Miller.
Fortier Charles, lumberman, bds Sherman House.
Fortier Cyril, mill hand The Morse Mfg Co, res 625 Saginaw.
Fortin Joseph (Couture & Fortin), res 105 Long Lake ave.
Foster George, lumberman, bds American House.
Foster Wm H, watchman G N Fletcher & Sons, res 119 Prentiss.
Fournier August, boomman T B R Boom Co, res 324 Lock-
wood.
Fournier Cleophas, cook, bds Baker House.
Fournier Edith, chambermaid Globe Hotel.
Fournier Elizabeth, domestic 511 W Washington ave.
Fournier George, carp Alpena Sulphite Fibre Co, res 532 Minor.
Fournier Jerome M (J M Fournier & Son), res 503 Tawas.
Fournier John B, laborer, res 411 Tawas.
Fournier Joseph N, engineer J M Fournier & Son, bds 503
Tawas.
Fournier J M & Son (Jerome M and Peter M), Planing
Mill, Sash, Doors and Blinds, cor Tawas and 7th.
Fournier Paul, laborer, bds Exchange Hotel.

ALPENA CITY DIRECTORY.

127

Fournier Peter M (J M Fournier & Son), res 313 7th.
Fox James, mason Owen Fox, res 252 E Campbell.
Fox John, mason Owen Fox, bds 252 E Campbell.
Fox Michael, laborer Owen Fox, res 510 Minor.
Fox Owen, mason, foot Chisholm, res 448 State.
Fox Patrick, mason Owen Fox, bds 111 Prentiss.
Foxton Miss Elizabeth, bds 118 W Hueber.
Foxton Miss Mary J, bds 118 W Hueber.
Foxton Timothy, gardener, res 118 W Hueber.
Fralick Allen M, scaler, bds Globe Hotel.
Fralick George W, blacksmith Huron Lumber Co, res 618 W
River.
Francis Anna, laundress The Churchill.
Francis James, lawyer, bds Globe Hotel.
Frank Miss Carrie, bds 623 Dock.
Frank Julius, mason, res 623 Dock.
Franks Frederick B, boots and shoes, rms Opera House blk.
Franklin Albert, laborer, res 608 W Lake.
Franklin Alexander, laborer Johnson-Collins Co.
Franklin George, boomman, res 609 W Oldfield.
Franklin George N, laborer, bds 609 W Oldfield.
Franklin James, laborer Alpena Sulphite Fibre Co, res 523 W
Oldfield.
Franklin James jr, laborer Johnson-Collins Co, bds 523 W
Oldfield.
Franklin John J, boomman T B R Boom Co, bds 523 W
Oldfield.
Franklin Mack, boomman T B R Boom Co.
Franklin Miss Mary A, bds 523 W Oldfield.
Franklin School, n e cor Lockwood and 10th.
Franklin Thomas, boomman T B R Boom Co, bds 523 W
Oldfield.
Franz Gustav, laborer, res 1022 Dock.

Fraser Henry, lumberman, bds American House.
 Fraser John, laborer, bds Central Hotel.
 Fraser Miss Theresa, bds 250 State.
 Fraser Wm A, salesman Huron Lumber Co, res 119 State.
 Frazier Helen, lieut Salvation Army, bds 604 S 1st.
 Free Methodist Church, Rev John D Bullock pastor, s w cor
 Saginaw and 8th.
 Freece Ann, died June 12th, 1890.
 Freece Henry S, grocer, 817 W Chisholm, res same.
 Freece Hiram, boomman T B R Boom Co, bds 817 W Churchill
 Freece Louis, boomman T B R Boom Co.
 Freece Wm T, boomman T B R Boom Co, res 223 N 9th.
 Freeland Esther A (wid Ephraim), bds 228 Lockwood.
 Freeman Archibald, land looker, res 419 W Oldfield.
 Freer Sylvanus A, painter and decorator, 417 S 1st, res same.
 French Hall, n e cor 13th and Chisholm.
 French Wm E, lumberman, bds Sherman House.
 Frerking Louis F, laborer, res 400 Dawson.
 Frient Henry R, teamster Alpena Sulphite Fibre Co, bds
 Exchange Hotel.
 Frient John, carpenter, bds Sherman House.
 Frissler Gustave, laborer, res 726 Tawas.
 Fritz Samuel, laborer, bds American House.
Frost Albert C, Real Estate, Business Property, Ma-
 chinery and Well Drilling, 100 N 2d, res 230 S 2d.
 Froust Edward, lumberman, bds American House.
 Froust Henry, laborer, bds Exchange Hotel.
 Fuller Charles, lumberman, bds Sherman House.
 Fuller Martin, sailor, bds Collins House.
 Fullerton Charles, lumberman, bds American House.
 Fullerton Henry, lumberman, bds Collins House.
 Furbush Abigail E (wid Willard), bds 314 State.
 Furbush Augusta, domestic 601 S 2d.

Furbush Eugene H, Omnibus, Baggage and Freight
 Line; also Wood Dealer, 209 N 2d, res 104 State. Tel
 Office 135—1 r, Res 135—3 r. (*See p 2.*)

G

Gabrial Michael, lumberman, bds American House.
 Gachinski Andrew, laborer, res 203 Minor.
 Gaffney Frank, clerk Globe Hotel.
 Gaffney James, laborer, bds Eagle House.
 Gage Charles, laborer, bds American House.
 Gagnon, *see also Gannon and Gougeon.*
 Gagnon Archibald, laborer F W Gilchrist, bds 516 W Miller.
 Gagnon Binoni, saloon, 339 Dock, res 516 W Miller.
 Gagnon Cyrille, teamster, res 508 Plains.
 Gagnon Fannie (wid Frank), confectioner, 331 Dock, res 312
 W Fletcher.
 Gagnon Hilaire, laborer, res 509 S 8th.
 Gagnon John, laborer E K Potter & Sons.
 Gagnon Joseph, clk Bolton, McRae & Co, res 537 W Miller.
Gagnon Levi J, Saloon, 215 N 2d, res 1012 Dock. (*See
 p 65.*)
 Gagnon Matthew, laborer The Morse Mnfg Co, bds Morse
 Boarding House.
 Gagnon Paul, laborer, bds Baker House.
 Gahrmatter John, stonecutter, res 154 E Hueber.
 Galaway, *see also Galloway.*
 Galaway Wm, laborer, bds 307 Lockwood.
 Galbraith John, yard boss A Paek, res S 4th nr Dunbar.
 Galbraith Walter, laborer A Paek, bds S 4th nr Dunbar.
 Gale Robert, lumberman, bds American House.
 Gallagher Miss Annie, bds 215 W Mirre.
 Gallagher Charles A, dentist, Minton blk, bds The-Churchill.

ALBUMS, PHOTOGRAPH, AUTOGRAPH, SCRAP, **At E. C. NASON'S,**
Centennial Block.

REAL ESTATE. O. L. PARTRIDGE, —4 AND 5 DAVISON BLOCK.—

180

R. L. POLK & CO.'S

Gallagher Daniel, millwright Huron Lumber Co, res 215 W Mirre.
Gallagher John, laborer Huron Lumber Co, res 352 S 3d.
Gallagher John H, carpenter, res n e cor 4th and Lincoln.
Gallagher Joseph E, shoemaker, bds 215 W Mirre.
Gallagher Michael (Fitzpatrick & Gallagher), res 133 Lockwood.
Gallagher Miss Sarah, bds 215 W Mirre.
Gallagher Wm G, clerk Max Jasspon, bds 215 W Mirre.
Gallichant Frank, dry goods, 307 W Chisholm, res 432 Lockwood.
Galloway, *see also Galaway.*
Galloway Robert, boomman T B R Boom Co, res 307 Lockwood.
Galski, *see also Gelski.*
Galski Joseph, laborer, res 114 Minor.
Galthar Edward, lumberman, bds American House.
Galvin Walter, lumberman, bds Sherman House.
Gamache Joseph, lumber piler A Pack, res 409 S 4th.
Gamlin Armados, teamster, res 401 W Miller.
Gamlin Joseph, carpenter, res 301 W Miller.
Gandrie John, laborer, bds American House.
Gannon, *see also Gagnon and Gougeon.*
Gannon George, laborer Alpena Lime Works.
Gannon John, laborer E K Potter & Sons, bds Collins House.
Gannon Patrick, lumberman, bds Sherman House.
Gapezynski Annie (wid John), res 117 Minor.
Gapski Ferdinand, lumber piler, res 127 Minor.
Gapski Frederick, lumber piler, res 110 Minor.
Garand John, lumber piler, bds 312 W Fletcher.
Garant Joseph, lumberman, res 107 W Miller.
Gardiner Albert, laborer, bds 121 Plains.
Gardiner Arthur, laborer, bds 121 Plains.

Field & Gray, Stationery and Wall Paper,
—119 NORTH SECOND STREET.—

C. T. PARK, Tin, Copper and Sheet Iron Worker, 118 West River Street, ALPENA, MICH.

ALPENA CITY DIRECTORY.

181

Gardiner Henry, sawyer, bds Collins House.
Gardiner James, drayman, res 121 Plains.
Garely John, laborer, bds American House.
Garent Antoine, laborer, res n s Alfred 2 w of Dock.
Garfield School, 1000 W Washington ave.
Garner George, lumberman, bds American House.
Garris Mamie, domestic 411 S 2d.
Garrish John, laborer F W Gilchrist.
Garrity John, bookkeeper J A Widner, rms 121 W Fletcher.
Garvey Miss Francis M, teacher, bds 110 W Chisholm.
Garvey James M, Physician, 110 W Chisholm, res same.
Gauthier Dosithe, mill hand, res 311 Tawas.
Gauthier Frederick, laborer F W Gilchrist.
Gauthier Joseph O, painter, res 143 E Hueber.
Gauvreau Lachille, physician, 127 W Chisholm, res same.
Gavagan Mrs Jennie, bds Eagle House.
Gavagan John, manager Eagle House.
Gavagan Mrs John, propr Eagle House, n s Washington ave bet 2d and Sable.
Gavagan Miss Mary A, bds Eagle House.
Gavagan Patrick J, clerk Eagle House.
Gavagan Miss Rose, bds Eagle House.
Gebhardt Clara, clerk Isaac Cohen, bds 107 N 4th.
Gebhardt Jacob (Gebhardt, Morrow & Co), res 107 N 4th.
Gebhardt, Morrow & Co (Jacob Gebhardt, Louis Krimmer, James Morrow, James Murray), contractors, 114 W River.
Gebhardt Otto B, clerk Bolton, McRae & Co, bds 107 N 4th.
Gebhardt Wm, fireman J M Johnston, res 118 Tuttle.
Gee Michael, laundry, 112 N 3d, res same.
Gehres Margaret (wid Peter), laundress, res 614 Tawas.
Gehske Reinhold, laborer, res S 4th 1 s of R R.

Geiger Harry, dentist V F Godfrey, bds same.
Geister Wm, lumberman, bds Collins House.
Gela Michael, bolter, bds 1005 W River.
Gelinski Albert, laborer, res 819 Sable.
Gelinski Anthony, laborer, res 301 S 9th.
Gelinski Mary (wid John), res 729 W River.
Gelinski Michael, laborer, res 229 Minor.
Gelski, *see also Galaki.*
Gelski Anthony, stevedore, res 1425 Mill.
Gengerke Charles, shingle splitter, res 143 E Hueber.
Gengerke Ludwig W, shingle packer, res 115 W Lake.
Gengerke Tillie, domestic 218 E Chisholm.
Genginski John, mill hand Minor Lumber Co.
Genoa Philip, laborer, bds American House.
Genrow, *see also Johnrowe.*
Genrow Charles A, bds 427 Lockwood.
Genrow Joseph, carpenter, res 427 Lockwood.
Gerard Victor, vessel captain, bds Collins House.
Gereau, *see also Giroux.*
Gereau Damascus E, vessel captain, res 301 S 9th.
Gereu George, lumberman, bds American House.
German Baptist Church, Rev Herman Thiel pastor, cor 4th
and Sable.
German Evangelical Lutheran Emanuel Church, Rev H C
Kuechle pastor, cor Dock and Clark.
German Evangelical Lutheran Emanuel School, Clark 1 e of
Dock.
Germania Band, Adolph Mursch leader, cor Dock and
Fletcher.
Gerszewsky Andrew, laborer, bds 310 S 9th.
Gessler Conrad, House and Sign Painter, Decorator and
Paperhanger, 132 W River, res cor 2d and Crapo.
Gettie Maurice, lumberman, bds American House.

W. E. ROGERS, Real Estate. Houses and Vacant Lots for Sale.
—Time and Terms to Suit.—
Johnson Block, Cor. 2d and Water Sts.

Gevalski Frank, laborer, res 402 Minor.
Gezequel Frank N, cigarmaker Marks Horwitz, bds 219
Catherine.
Gibbons John T, lathmaker Comstock Bros, bds Patrick
Gibbons.
Gibbons Patrick, filer Comstock Bros, res 122 W Washington.
Gibbons Thomas, drayman, res cor River and 10th.
Gibbons Wm P, lathmaker Comstock Bros, bds Patrick Gib-
bons.
Gibson John W, foreman T B R Boom Co, res 409 S 1st.
Gierski Frank, laborer, res 309 N 10th.
Gilbert James, laborer, bds American House.
Gilbertson Albert, laborer Alpena Sulphite Fibre Co, bds 535
W Miller.
Gilbertson Gilbert, laborer Alpena Sulphite Fibre Co, bds
535 W Miller.
Gilbertson Samuel, laborer P H Luther, res 1102 Commercial.
Gilbertson Thomas, laborer Alpena Sulphite Fibre Co, res
535 W Miller.
Gilchrist Albert J, lumber, res 178 S 1st.
Gilchrist Frank, lumberman, bds American House.
Gilchrist Frank R, bds 130 E Fletcher.
Gilchrist Frank W, lumber mnfr, sec Alpena City Water Co,
and propr Alpena Line of Barges, cor Fletcher and Mill,
res 130 E Fletcher.
Gildar Annie, waiter Globe Hotel.
Gillard John M (Greely & Gillard), res 504 W Oldfield.
Gilliese Patrick, laborer, bds Eagle House.
Gillespie Wm, boomman T B R Boom Co, res 703 W River.
Gillice Andrew B, lumberman, bds Collins House.
Gillis Angus, res 23 W Maple.
Gillot Block, cor Fletcher and Dock.
Gilmath Paul, laborer The Morse Mnfg Co, res 419 Plains.

Field & Gray, Stationery and Wall Paper,
—119 NORTH SECOND STREET.—

Gilmore Miss Ara, bds 143 Washington ave.
Gilmore Miss Hattie, bds 143 Washington nve.
Ginginski Thomas, sawyer Minor Lumber Co.
Ginther Barthold, farmer, res 1218 W River.
Giroux, *see also Gereau.*
Giroux Miss Annie M, bds 619 Lockwood.
Giroux Joseph E, deputy collector U S customs, 114 Water,
bds 619 Lockwood.
Giroux Ralph, laborer, res 619 Lockwood.
Giroux Ralph X, sailor, bds 619 Lockwood.
Gjorud Otto, Justice of Peace, 4 Myers Blk, Groceries
and Meats, 700 Dock, res 702 Dock.
Glazer John, sawyer Davidson & Reynolds, bds 320 Tawas.
Gleason Joseph, laborer, bds American House.
Gleason Michael, lumberman, bds American House.
Glenn James, vessel captain, res 115 W Beebe.
Glenney Mary (wid Joseph), res 109 E Fletcher.
Glennie Alexander, laborer, bds Collins House.
Glenz Joseph, bartender Wm Oldenburg, res 111 Cavanaugh.
Glew Thomas, horseshoer R Napper, res 300 W River.
Gliniecki Anthony, clerk A Krause, bds American House.
Globe Hotel, Dougald McDonald Propr, cor 2d and
Washington ave. Tel 46. (*See p 3.*)
Globe Steam Dye Works, James Smith Propr, 611
W Chisholm.
Gnulke August, boomman, bds 633 Lockwood.
Goddard Mary (wid Charles), bds 525 Tawas.
Godfrey Charles, lumberman, bds Sherman House.
Godfrey Morris, lumberman, bds American House.
Godfrey Victor F, dentist, Pack blk, res n s Washington ave
1 w of Chisholm.
Goetchious John, barnman E O Avery.
Gohn John, laborer G N Fletcher & Sons.

Gola John, piler E O Avery, res 1538 Mill.
Goldy John, laborer, bds American House.
Golin Frank, laborer, res 618 Mill.
Golke Paul, laborer F W Gilchrist, res 723 Mill.
Goll Leonard F, mach Alpena Iron Works, res 125 W Miller.
Gollan Kenneth, mason Alpena Lime Works.
Gollick Agnes, domestic The Churchill.
Golling Miss Annie F, bds Golling House.
Golling Block, 3d cor River.
Golling Carl J, clerk Muellerweiss & Co, bds Golling House.
Golling Charles, Propr Golling House, res 127 W River.
Golling House, Charles Golling propr, 133 W River.
Golling John, policeman, res 1100 W Chisholm.
Goodman John, laborer Alpena Sulphite Fibre Co, res 333
Farmer.
Goodman Maurice L, clerk Max Jasspon, res 114 Tawas.
Goodrich Frederick, blacksmith, bds Baker House.
Goodrich John M, lumberman, bds American House.
Goodwin Daniel, stevedore, res s e cor Commercial and Beebe.
Goodwin George, plasterer, res 950 State.
Goodwin John, laborer, res 422 Tuttle.
Goodwin Wm J, painter, res 516 Lockwood.
Gordneau Jacob, lumberman, bds American House.
Gordon Angus, clerk H R Gordon, bds 330 S 3d.
Gordon Miss Ella M, teacher, bds 516 Sable.
Gordon George W, blacksmith, res 516 Sable.
Gordon Herbert, telephone operator, bds 516 Sable.
Gordon Hugh R, Saloon and Billiard Hall, 129 W
Chisholm, res 330 S 3d. (*See p 65.*)
Gordon James G, clerk C J McLellan, bds 701 Dock.
Gorley James, laborer, bds Exchange Hotel.
Gorman Daniel, lumberman, bds American House.
Gorrell Charles M, cook, res 1211 W River.

Gorski Charles, cigarmkr Alpena Cigar Co, bds 218 N 11th.
 Gorznoski Frank, laborer, res rear 211 N 10th.
 Gosselin Margaret, domestic 121 E Washington ave.
 Goudy Jane, domestic 112 Hitchcock.
 Goudy Wm, inspector Davison & Reynolds, bds Davison & Reynolds' Boarding House.
 Gougeon, *see also Gagnon and Gannon.*
 Gougeon Alphonse, laborer The Morse Mnfg Co, bds 618 W Miller.
 Gougeon Eugene, filer The Morse Mnfg Co, res 618 W Miller.
 Gould Frank, plumber, res 425 State.
 Gould John E, carpenter, bds 425 State.
 Gould Willis, mill hand, bds 207 S 5th.
 Gouldie John, lumberman, bds American House.
 Goulet Alexander, mill hand, res 616 Dock.
 Goulet Joseph, laborer The Morse Mnfg Co.
 Goupil Eveline, bds 515 Long Lake ave.
 Goupil Joseph, stevedore, res 515 Long Lake ave.
 Goupil Miss Mary, bds 515 Long Lake ave.
 Gourley Wm, lumberman, bds Sherman House.
 Gove Charles H, laborer, res 528 State.
 Goyer Alphonse, mill hand, res 514 Plains.
 Goyer Augustus, laborer, bds 514 Plains.
 Goyer Frank, laborer Huron Lumber Co.
 Goyer Frederick, laborer Huron Lumber Co.
 Goyer Joseph, laborer The Morse Mnfg Co.
 Goyer Napoleon, laborer Huron Lumber Co, res 308 S 8th.
 Grace John, laborer E K Potter & Sons, res 420 Plains.
 Grace Simon, sailor, bds Union House.
 Grace Wm H, blacksmith Alpena Industrial Works, bds Globe Hotel.
 Grady Wm, laborer, bds Eagle House.
 Graham Frank, carpenter, bds 535 Sable.

Graham Miss Ida, dressmaker, 343 Dock, res same.
 Graham James, lumberman, bds American House.
 Graham John, laborer, bds American House.
 Graham Neil, lumberman, bds American House.
 Graham Peter, laborer, bds Collins House.
 Graham Peter, lumberman, bds American House.
 Graham Richard, laborer, bds 226 S 1st.
 Graham Richard, woodsman, bds Collins House.
 Graham Richard G, laborer, bds Sherman House.
 Graham Robert, woodsman, bds Union House.
 Graham Thomas, farmer, res 512 Saginaw.
 Graham Wm, laborer, bds 422 Mill.
 Graham Wm H, lumberman, res 428 Plains.
 Grain Recter, lumberman, bds American House.
 Graly Peter, lumberman, bds Ottawa House.
 G A R Halls, River bet 2d and 3d, and 118 Water.
 Grandy John W, lumberman, bds Sherman House.
 Granicki John, laborer, res 1315 Mill.
 Granicki Vincent, laborer, res 225 Minor.
 Granley Thomas, lumberman, bds Sherman House.
 Grant Ann (wid John), bds 614 W River.
 Grant Christopher, laborer, bds 117 Norwegian.
 Grant James, laborer, bds American House.
 Grant James F, res 915 W Chisholm.
 Grant Miss Kate A, bds 614 W River.
 Grant Murdoch A, tug captain T B R Boom Co, res 802 W Chisholm.
 Grant Robert R, engineer T B R Boom Co, res 632 Sable.
 Graves John H, boatman, res 1107 S 1st.
 Gravin Adolphus, drayman, res 316 W Fletcher.
 Gravit Mrs Mary, boarding house, 316 W Fletcher.
 Gravit Samuel, mill hand A Pack, bds 316 W Fletcher.
 Gray George H (Field & Gray), res 132 W Dunbar.

O. L. PARTRIDGE, REAL ESTATE AGENT,
4 and 5 DAVISON BLOCK

138

R. L. POLK & CO.'S

- Grece Alexander II, lumberman, bds American House.
Greeley Frank, well driller, bds Sherman House.
Greely Charles B (Greely & Gillard), Dealer in Real Estate, 130 Water, res 234 State.
Greely & Gillard (Charles B Greely, John M Gillard), Ties, Posts and Poles, 130 Water.
Green Annie (wid Eugene), boarding house, 633 Lockwood.
Green Charles, foreman Northern Extract Co, res 531 W Fletcher.
Green Edward, plasterer Alpena Lime Works.
Green George, laborer A Pack.
Green Joseph P, tinware, 703 Dock, res same.
Green Nathan N, bds 215 Farmer.
Green Orlando, painter, bds Union House.
Green Wm W, trapper, bds Central Hotel.
Greenbaum Miss Fannie, bds 328 W Washington ave.
Greenbaum Harris (H Greenbaum & Son), res 328 W Washington ave.
Greenbaum H & Son (Harris and Samuel A), clothing, 217 N 2d.
Greenbaum Louis, clerk H Greenbaum & Son, bds 328 W Washington ave.
Greenbaum Miss Minnie, bds 328 W Washington ave.
Greenbaum Samuel A (H Greenbaum & Son), bds 328 W Washington ave.
Greene James, fireman, res 117 S 6th.
Greeney Gilbert, laborer E K Potter & Sons.
Greening George B, Lawyer, 122 N 2d, bds The Churchill.
Greenly Thomas, lumberman, bds Sherman House.
Greff Leon, laborer, res 744 Minor.
Grenier Gilbert, laborer, res 323 S 5th.
Grice Joseph, conductor, res 513 Beech.

Field & Gray, Drugs, Paints and Oils.
—119 NORTH SECOND STREET.—

C. T. PARK, Steam and Hot Water Heating,
118 West River Street, ALPENA, MICH.

ALPENA CITY DIRECTORY.

139

- Griffin Joseph, carpenter, bds Eagle House.
Grisa Albert, laborer, bds 331 W Miller.
Grisa Bernard, laborer, bds 331 W Miller.
Grisa Miss Dora, res 331 W Miller.
Grise Joseph, lumberman, bds Sherman House.
Griswold Daniel, laborer, bds Central Hotel.
Groh Samuel, painter, 330 Dock, res 1213 same.
Gronwald Frank, laborer Comstock Bros, res 1032 W River.
Grooms Wm, barber, bds Sherman House.
Grosinski August, laborer, res 1008 S 3d.
Grossman Mary, domestic 309 State.
Groulx Charles, laborer E K Potter & Sons, res 1004 W Washington ave.
Gruba John, fireman Comstock Bros, res 1010 W River.
Grulke Gust (Kunath & Grulke), res 113 W Chisholm.
Grummond Line of Steamers, M N Bedford & Co agents, dock foot of E Fletcher. Tel 71—3 r.
Grzesikowiak Joseph, laborer, res 1405 Mill.
Guczewski Julius, laborer, res 907 Lockwood.
Guenther August (Guenther & Lehndorff), res 215 W Miller.
Guenther Charles, stevedore, res 710 State.
Guenther Paul, laborer G N Fletcher & Sons, bds 710 State.
Guenther & Lehndorff (August Guenther, Alfred Lehndorff), Proprs Alpena Cigar Co, 114 W Water.
Guernsey Desdemona (wid John C), cook, res 313 W Lincoln.
Guernsey Frederick N, mill hand, bds 313 W Lincoln.
Guernsey John P, laborer, bds 313 W Lincoln.
Guernsey Sylvester, sailor, bds 313 W Lincoln.
Guidun John, mill hand, res 502 Cavanaugh.
Guild Charles W, spoolmaker Ansell Spool Co, bds 934 Washington ave.
Gulbrandsen Albert, laborer, bds 535 W Miller.
Gulbrandsen Gilbert, bds 535 W Miller.

Mrs. B. F. Luce.
W. D. Hitchcock.

**Luce & Hitchcock, INSURANCE AGENTS,
OPERA HOUSE BLOCK.**

140

B. L. POLK & CO.'S

Gulbrandsen Toris, laborer, res 535 W Miller.
Guley Benjamin, laborer, bds American House.
Gurgins Henry, woodsman, bds Union House.
Gurkee Wm, fireman, bds Central Hotel.
Gurski John, lumber piler F W Gilchrist.
Gustin Phylura A (wid Smith), bds 118 E Washington ave.
Gustin Smith J, engineer, res 118 E Washington ave.
Guyott Frank G, drayman, res 528 Minor.
Guyott Frank W, clerk, bds 528 Minor.
Guyott Thomas, lumber piler, bds 528 Minor.

H

Habermehl Conrad, laborer, res 119 Cavanaugh.
Habermehl Mary, tailoress George Burston, bds 119 Cavanaugh.
Hable Henry, quarryman Owen Fox, res 314 Farmer.
Hackett Percy, conductor, res 127 Hitchcock.
Haddon Wm, lumberman, bds Sherman House.
Hagen Fred W, Hardware, 412 Dock, res 202 E Campbell. (See p 59.)
Hagerman Ettie, domestic 122 W Oldfield.
Hagerman John B (Leasley & Hagerman), res 207 W Oldfield.
Hagerman Lorenzo, bds 115 E Alfred.
Haggerty George, marble cutter A B Crow, res 113 Prentiss.
Haggerty Thomas, marble cutter A B Crow, bds 113 Prentiss.
Hague Patrick, lab, bds 525 Tawas.
Haiken Jacob, laborer, bds 228 Minor.
Hailer James, laborer Alpena Gas Works, bds 111 Prentiss.
Haines Joseph F, plumber, 110 E Washington ave, res 222 E Crapo.
Haines Nicholas, plumber J F Haines, bds 222 E Crapo.
Haise George, laborer, bds American House.
Hale John, lumberman, bds American House.

REAL ESTATE and PINE LANDS BOUGHT and SOLD.
W. E. ROGERS, Johnson Block, Cor. 2d and Water Sts.

W. H. Campbell, Engineers' Supplies.
Telephone 99. ALPENA, MICH.

ALPENA CITY DIRECTORY.

141

Hall Edgar, lumberman, bds Collins House.
Hall John W, Farm Implements, 112 E Washington ave,
res 509 State.
Hall Maud, bds 509 State.
Hall Othello, laborer, bds Central Hotel.
Hall Wm H, saloon, 121 W River, res same.
Halloran John, stevedore, res 223 Saginaw.
Haltiner Robert, lumberman, bds Collins House.
Halupniezak Stanislaus, clerk, res 218 Minor.
Hamann Lizzie, domestic Globe Hotel.
Hamil Joseph, laborer E O Avery, bds 111 E Norwegian.
Hamil Peter, filer E O Avery, res 111 E Norwegian.
Hamill Henry C, Propr Alpena Pioneer, 115-119
Water, res 415 1st. (See p 57.)
Hamilton Andrew, shooting gallery, res 327 Lockwood.
Hamilton Hugh G, lake captain, res 1004 Dock.
Hamilton James, lumberman, res 156 W Washington ave.
Hamilton James G, lake captain, res 1000 Dock.
Hamilton John, laborer Minor Lumber Co, bds 116 S 3d.
Hamilton John, lumberman, bds American House.
Hamilton John B, teamster, res 824 Sable.
Hamilton Miss Laura, bds 156 W Washington ave.
Hamlin Thomas, clerk F B Franks, res 309 Sable.
Hammond Julia S (wid Levator S), res 232 W Oldfield.
Hanly W E, boomman W L & H D Churchill, res 332 W Mirre.
Hann O, laborer Johnson-Collins Co.
Hanna Hugh, boomman T B R Boom Co, bds 827 W Chisholm.
Hanna James, sawyer W L & H D Churchill, res 143 Washington ave.
Hanna Miss Jennie, compositor Argus, bds 511 W Washington ave.
Hanna John, expressman G A Shannon, res 126 W Lincoln.

- Hanna Miss Maggie, compositor Argus, bds 511 W Washington ave.
Hanna Miss Mary J, bds 511 W Washington ave.
Hanna Samuel, teamster Minor Lumber Co, res 827 W Chisholm.
Hanover Daniel D, Harness Mnfr and Dealer in Turf and Sporting Goods, 101 S 2d, res 212 S 3d.
Hanse Albert, lumberman, bds American House.
Hansen Andrew, mach Alpena Iron Works, res 815 Merchant.
Hansen Charles, laborer, res 133 W Clark.
Hansen Christian A, laborer, res 1024 W Washington ave.
Hansen George, laborer, res 811 Merchant.
Hansen Hans C, laborer E K Potter & Sons.
Hansen Harry, laborer A Pack.
Hansen John, lab Johnson-Collins Co, res 200 Long Lake ave.
Hansen John, lab Johnson-Collins Co, bds 117 E Norwegian.
Hansen John, sailor, bds Lafayette House.
Hansen Martha, domestic 115 W Chisholm.
Hansen Martin, lab Huron Lumber Co, res 117 E Norwegian.
Hansen Trule, laborer, bds 117 E Norwegian.
Hansen Trule, laborer F W Gilchrist, res rear 813 Merchant.
Harbormaster's Office, Casper Alpern master, foot of Fletcher.
Harding Edward J, Architect, Johnson Block, res 415 S 5th. (See p 57.)
Harding Richard R, laborer, bds American House.
Hardy Thomas, laborer, res 526 W River.
Hardy Thomas, sailor, res 135 Farmer.
Harmon Wm, lumberman, res 611 S 5th.
Harrington Alexander A, assistant secretary Thunder Bay Boom Co, res 251 S 2d.
Harrington Erastus M (Harrington & Pratt), res 251 S 2d.
Harrington Wm, laborer, bds Sherman House.

- Harrington & Pratt** (Erastus M Harrington, B Frank Pratt), Grocers, 119 S 2d.
Harris George, butcher C Le Blanc, res 920 S 2d.
Harris Henry, laborer, bds Union House.
Harris Lot F, scaler, res 308 W River.
Harris Mary, head waiter The Churchill.
Harrison Benjamin, lumberman, bds Lafayette House.
Harrison Thomas J, miller, res 111 E Fletcher.
Harrison Thomas J jr, millwright, bds 111 E Fletcher.
Harshaw Andrew (Harshaw & Kimball), res 240 W Washington ave.
Harshaw Block, 2d bet Chisholm and River.
Harshaw & Kimball (Andrew Harshaw, Fred M Kimball), Shelf and Heavy Hardware, 107 N 2d.
Hart Eastman B, farmer, res 320 E Wisner.
Hart Isaiah C, farmer, res w s State nr city limits.
Hart Isaiah D, boomman T B R Boom Co, res 826 State.
Hart John M, laborer, res 603 W Oldfield.
Hart Joseph B, lumberman, bds Sherman House.
Hart Switzer, laborer Owen Fox.
Hartman Gottlieb, laborer, res 164 E Birch.
Hartwig Jacob, butcher T G Stacey, res n w cor Clinton and Blair.
Harzell James, laborer Johnson-Collins Co.
Hasanburg Hulda, farmer, res 900 S 3d.
Hase, see *Hasse, also Hayes*.
Hasell Francis, steward, bds 202 Tuttle.
Hasell Rhoda (wid Francis), res 202 Tuttle.
Hasell Thomas, lake captain, res 131 Cavanaugh.
Hasenbury Frederick, lumberman, bds American House.
Haskin Sheba (wid Wm W), res 613 Tawas.
Haskin Wm F, fireman P H Luther, res 316 Tuttle.
Haskin Wm W, died January 11, 1890.

Haslip, *see Heslip, also Hislip.*

Hasse, *see also Hayes.*

Hasse Charles, laborer, res 618 W Miller.

Hasse Henry, laborer, bds 620 Beech.

Hasse Henry, Wines, Liquors and Cigars, 121 W Chisholm, res 521 W Fletcher.

Hasse Wm, laborer Alpena Sulphite Fibre Co, res 620 Beech.

Hassett Wm, keeper County Poor House, res 222 W Chisholm.

Hatch Frank, boomman T B R Boom Co, bds 315 S 1st.

Hathaway Susan (wid John), res 621 W Oldfield.

Hathaway Wesley, laborer, bds 120 E Oldfield.

Hatt Gustav, mill hand, res 522 W River.

Hatton John (Darling & Hatton), bds 464 State.

Hatton Wm, engineer Ansell Spool Co, res 464 State.

Hatton Wm G, laborer Morse Mnfg Co, bds 464 State.

Hausner Frederick M, laborer, bds 318 W Lake.

Hausner Gottlieb, laborer, bds 318 W Lake.

Hausner Martin C F, lumber, res 318 W Lake.

Havalt August, laborer, res 724 Lockwood.

Havilland George, harnessmaker E O Avery, bds Avery's Boarding House.

Hawkins Henry, laborer F W Gilchrist, res 333 Tawas.

Hawley Benjamin M (Hawley & Fitzgerald), res Bay City, Mich.

Hawley Charles R (Hawley & Fitzgerald), res Bay City, Mich.

Hawley & Fitzgerald (Charles R Hawley, Joseph W Fitzgerald, Benjamin M Hawley, John L Bassingthwaite), Dry Goods, 121 N 2d. Tel 136.

Hay George, lumberman, bds Collins House.

Hay James L, carpenter Northern Extract Co.

Hayden Daniel, lumberman, bds Collins House.

Hayer Edward H, lumberman, bds Collins House.

Hayes, *see also Hasse.*

Hayes Frank, tallyman, bds 229 Lockwood.

Hayes James (Hayes & Brown), res 415 S 6th.

Hayes Mary E (wid John F), res 229 Lockwood.

Hayes Michael, lumberman, bds Collins House.

Hayes Nicholas, lumberman, bds Sherman House.

Hayes & Brown (James Hayes, Charles Brown), grocers, cor Washington ave and Tuttle.

Hayne August, laborer A Pack.

Hayner Alonzo A, gardener, res 716 State.

Haynes, *see Haines.*

Haywood Christina M (wid Charles A), bds 126 W Dunbar.

Haywood Thomas, sailor, bds Union House.

Hazell E H, sailor, bds Central Hotel.

Hazell Miss Jessie, bds Wm Hazell.

Hazell Wm, Meat Market, 501 Dock, res Long Lake ave nr city limits.

Hazell Wm E, mngr Wm Hazell, res 501 Dock.

Hazell Wm J, mill hand, res 334 Tawas.

Hazelwood Richard, teamster W L & H D Churchill.

Heagle James, lumberman, bds American House.

Heald Warren, carpenter, res 167 S 1st.

Heald Wm, boomman, res 742 State.

Healy Miss Gertrude M, bds 117 Farmer.

Healy James, carpenter, bds cor 5th and River.

Healy John J (Healy & Co), bds 117 Farmer.

Healy John K, blacksmith, bds 121 Tuttle.

Healy Joseph P, clerk Healy & Co, res 117 Farmer.

Healy Miss Kate, bds 121 Tuttle.

Healy Mrs Mary J, book agent, res 121 Tuttle.

Healy Michael C, foreman, res 121 Tuttle.

Healy Winifred (Healy & Co), res 117 Farmer.

Fine Stationery at E. C. Nason's, Centennial Block.

FARMS FOR SALE. O. L. PARTRIDGE, 4 AND 5 DAVISON BLOCK.

146

E. L. POLK & CO.'S

Healy & Co (John J and Winifred Healy), grocers, 110 S 2d.
Hebrew Cemetery, Washington ave west of Thunder Bay
river.

Hebrew Congregation of Bethel Synagogue, White nr 1st.

Hecker Jacob, laborer Comstock Bros.

Hedrick Reuben, laborer, bds Union House.

Hedrick Wm, harnessmaker Mrs S E Hutton, bds 459 State.

Heels Robert, lumberman, bds Sherman House.

Heft August, laborer Minor Lumber Co.

Heiler Anton, laborer, res 1212 W River.

Heiler James, laborer, bds 1212 W River.

Heiler Matthew, laborer, bds 1212 W River.

Heiler Wm A, laborer, bds 1212 W River.

Hein August, laborer F W Gilchrist, res 131 W Lake.

Heisler Frank, lumberman, bds American House.

Heister Carl P, laborer, bds 917 W River.

Hejnatt Valeria, domestic 112 E Miller.

Hellerman Paul, boomman T B R Boom Co, res 233 W Mirre.

Helpes James, carriage and wagonmaker, 203 W Fletcher,
res 120 W Clark.

Hemris Herman, lumberman, bds American House.

Henderson Charles, laborer American House.

Henderson John, clerk, bds Sherman House.

Hendrick Austin E, mill hand, bds 715 S 8th.

Hendrick Austin S, turner Huron Lumber Co, res 525 Tawas.

Hendrick Charles, laborer, res 317 W Lincoln.

Hendrick Cyrus, laborer Minor Lumber Co, res 321 Tuttle.

Hendrick Edward, laborer Minor Lumber Co, bds 321 Tuttle.

Hendrick Edward R, lumber inspector Huron Lumber Co,
res 715 S 8th.

Hendrick Miss Ella, bds 321 Tuttle.

Hendrick Henry A, lathmaker Comstock Bros, bds 525 Tawas.

Hendrick James A, clerk I Brebner, bds 715 S 8th.

Field & Gray, Stationery and Wall Paper,
—119 NORTH SECOND STREET.—

C. T. PARK, PLUMBER, STEAM and GAS FITTER, 118 West River Street, ALPENA, MICH.

ALPENA CITY DIRECTORY.

147

Hendrick Martin G, laborer, bds 525 Tawas.

Hendrick Wm, laborer Minor Lumber Co, bds 321 Tuttle.

Hendricks Oscar, sorter W L & H D Churchill.

Heney Arthur, coachman F N Fletcher, bds Union Hotel.

Henka Gustina (wid August), res 904 Mill.

Hennessey James, mill hand F W Gilchrist, res 500 Tawas.

Hennessey Thomas, lumberman, bds American House.

Henry Charles, mill hand, bds 316 Tawas.

Henry Edward, laborer, bds 316 Tawas.

Henry John, laborer, bds 316 Tawas.

Henry Mary (wid John), res 316 Tawas.

Henry Patrick, boomman G N Fletcher & Sons, bds 316
Tawas.

Henry Philip, boomman T B R Boom Co, res 928 S 2d.

Heoll Wm, boomman T B R Boom Co.

Hepburn Alexander, fisherman, res 425 State.

Heron Charles, lumberman, bds Sherman House.

Heslip, *see also Hislop.*

Heslip Walter, watchman The Churchill.

Hester Jeremiah, lumberman, bds American House.

Hetzel Henry, butcher O Gjord, res 513 Dock.

Hewett Amos J (Hewett & Marsh), res 928 W Chisholm.

Hewett Edward, farmer, res 328 W Miller.

Hewett & Marsh (Amos J Hewett, Fred M Marsh), black-
smiths, 124 E Chisholm.

Heyka Jacob, laborer, res 228 Minor.

Hibler George, sapper George Masters.

Hickey Charles, coachman 102 Hitchcock.

Hickey Miss Florence, bds 526 Tawas.

Hickey Lawrence, laborer, res 309 S 7th.

Hickey Silas L, carpenter Northern Extract Co, res 526 Tawas.

Hickey Wm, laborer Northern Extract Co, bds 526 Tawas.

Hickok Miss Stella E, bds 215 Farmer.

Hicks Charles N, Druggist, 100 S 2d, res Oscoda, Mich.
Hiffit Charles, lumberman, bds Sherman House.
Higgins Frederick, teamster Comstock Bros, bds 315 S 1st.
Hilborn Abraham, bds 325 W Fletcher.
Hildebrand Herman, laborer, res 533 Long Lake ave.
Hildebrand Julius, laborer, bds 622 W Lake.
Hildebrant Mary, domestic n s Washington ave 5 w of 4th.
Hildreth Wm, laborer, res 1010 W Chisholm.
Hill Alfred, lumberman, bds Sherman House.
Hill Charles, lumberman, bds Collins House.
Hill Dailia, boomman, bds 1115 W Chisholm.
Hill James, laborer, res 109 E Fletcher.
Hill John, lumberman, bds American House.
Hill Purley, machine hand Davison & Reynolds, bds 1115 W Chisholm.
Hill Sylvester, carpenter Gerhardt, Morrow & Co, res 1115 W Chisholm.
Hill Wm, laborer, bds Collins House.
Hill Wm, laborer, res cor 13th and Minor.
Hillerman Paul, boomman T B R Boom Co.
Hilliard Miss Ella, teacher, bds 524 State.
Hilliard Emily S, teacher Jefferson School, bds 524 State.
Hilliard Frank W, drayman, res 524 State.
Hilliker David, laborer Owen Fox, res 314 E Wisner.
Hilnder Kenneth A, lumberman, bds Sherman House.
Hilt August, laborer, res 522 W River.
Hilton John, laborer Alpena Sulphite Fibre Co, res 716 9th.
Himes Edward H, boomman T B R Boom Co, res 123 N 9th.
Himes Jesse F, laborer, res 327 Farmer.
Hines Frank, laborer, Shore road s of Bingham.
Hines Thomas, laborer, res 903 Lockwood.
Hinks David, mill hand Minor Lumber Co, res 314 Plains.
Higer Julius F (Langworthy & Hiser), res 413 Commercial.

W. E. ROGERS, Real Estate, Farm and Pine Lands,
Johnson Block, Cor. 2d and Water Sts.

Hislop James H, janitor Alpena National Bank, res 307 E Crapo.
Hitchcock Wm D, Forwarding Agent Detroit & Cleveland Steam Navigation Co and Saginaw, Bay City & Alpena Line of Steamers, Office and Dock foot of 1st, rms Centennial Block. Tel B C Line 109, D & C S N Co 110, res 111. (See p 57.)
Hite Wm H, carpenter, res 233 E Norwegian.
Hobbs Allen B, laborer, res 115 W Lincoln.
Hobein James, policeman, res 703 Dock.
Hodgins Bert, barber, bds 116 S 3d.
Hodgins Mrs Frances, boarding house, 116 S 3d.
Hodgins Henry, lumberman, bds American House.
Hodgins Leonard, laborer, res 116 S 3d.
Hodgins Wm, boomman T B R Boom Co.
Hodgins Wilson, laborer, bds 116 S 3d.
Hoey Tecumseh, laborer Johnson-Collins Co.
Hoey Wm J, filer, res 215 W Oldfield.
Hoffman Fred, laborer A Pack.
Hoffman Herman, lumberman, bds Sherman House.
Hoffman John, laborer E O Avery.
Hoffman Joseph, laborer E O Avery.
Hoffman Robert, laborer, res 517 W Oldfield.
Hoffman Rosa (wid Wm), res 106 E Mirre.
Hoffman Wm, laborer Comstock Bros.
Hoffmann Frank, engineer Engine Co No 1.
Hogan James, laborer, bds Sherman House.
Hogan Michael, lumberman, bds Sherman House.
Holbon Miss Annie, bds 507 W Chisholm.
Holbon Miss Clara, bds 507 W Chisholm.
Holbon Robert, second-hand store, res 507 W Chisholm.
Holbon Wm, musician, bds 507 W Chisholm.
Holcomb Samuel M, lumberman, res 801 Sable.

Holland Francis M, lumberman, bds Sherman House.
Hollingsworth Edward, laborer, res 940 State.
Hollingsworth Thomas, laborer, bds 242 E River.
Holloran, *see Halloran*.
Hollister Ainsley A, machinist Alpena Industrial Works, bds
Globe Hotel.
Hollmann Alois, tailor J K Cohen, bds Union House.
Holloway Charles, laborer, bds Eagle House.
Holmes Albert, lumberman, bds Alpena House.
Holmes Albert W, foreman, bds 123 S 9th.
Holmes David, grocer, 617 State, res 625 same. Tel 131-1 r.
Holmes David jr, clerk D Holmes, bds 625 State.
Holmes Frank C, grocer, 109 S 2d, res 627 S 3d.
Holmes George B, Lumberman and City Comptroller,
107 N 2d, res 123 S 9th.
Holmes Henry J, lumberman, bds Sherman House.
Holmes Richard, laborer, res 317 E Baldwin.
Holmes Walter J, machine hand Ansell Spool Co, bds 934 W
Washington ave.
Holmes Wm B, clerk, bds 133 Water.
Holt George, mill hand, bds 316 W Fletcher.
Holt Henry (H Holt & Co), res 301 S 11th.
Holt H & Co (Henry Holt), furniture, 118 E Chisholm.
Home Hospital The, James D Dunlop and Arthur Wilkinson
physicians, Burrett Westgate and John J Paterson
mngrs, 205 Washington ave.
Hood Robert, lumberman, bds Collins House.
Hoope Jane B (wid John), milliner, 223 Sable, res same.
Hooper Merrill, lumberman, bds Collins House.
Hopkins Harry W, res 201 W Miller.
Hopkins John, blacksmith, bds 116 S 3d.
Hoppa Louis, laborer Minor Lumber Co.

Hoppe Gustave, lumberman F W Gilchrist, bds American
House.
Hopper Armand, jeweler, bds 126 W Chisholm.
Hopper Arthur G, clerk Field & Gray, res 126 Hitchcock.
Hopps Frank, setter Comstock Bros, res 128 Prentiss.
Horn Herbert A, spoolmaker Ansell Spool Co, bds 934 W
Washington ave.
Hornacher Wm, lumberman, bds Sherman House.
Horton Ernest, boomman T B R Boom Co.
Horton Everett, lumberman, bds Sherman House.
Horwitz Harris, agent, res 222 Saginaw.
Horwitz Marks, cigar mnfr, 115 W Chisholm, res 222 Sagi-
naw.
Hotel Lafayette, 312 and 314 W River.
Houck Eugene, laborer, bds American House.
House James, lumberman, bds American House.
House Timothy, lumberman, bds Sherman House.
Houser Byron F, mill hand W L & H D Churchill, res 136
State.
Houser Edgar, laborer W L & H D Churchill, res 221 W
Chisholm.
Howard Bessie, domestic 327 State.
Howard Galusha A, Mngr W U Telegraph Co, The
Churchill.
Howard Lewis A, lumberman, res 634 Lockwood.
Howell Charles, physician, Beebe block, res same.
Howell Henry I, barber Wyman & Legatzki, bds 120 E Old-
field.
Howells Joseph C, night foreman Alpena Sulphite Fibre Co,
res 525 W Fletcher.
Howers Herman, lumberman, bds American House.
Howes Charles E, painter, 305 N Chisholm, res same.
Howes George R, lake captain, res 805 S 2d.

Howey Wm, laborer, res 526 W River.
 Hoy Rachael (wid Wm), res 414 Dock.
 Hoy Richard M, sailor, bds 414 Dock.
 Hoy Wm E, sailor, bds 414 Dock.
 Hoyt Harris, laborer, bds American House.
 Huber Michael, laborer Huron Lumber Co.
 Hubert Adolph D, hardware, 616 Dock, res same.
 Hubert Alfred, sailor, res 115 N 5th.
 Hubert Alphonse, boomman T B R Boom Co.
 Hubert Ovid, laborer F W Gilchrist.
 Hudson John, laborer, bds Central Hotel.
 Huffman, *see also Hoffmann*.
 Huffman Jacob, laborer, bds American House.
 Hughes James, res 317 Lockwood.
 Hughes James D, bartender F A Beck, bds 616 W Chisholm.
 Hughes John, lumberman, bds Sherman House.
 Hughes Joseph H, painter, bds 114 E Maple.
 Hughes Mrs Mary A, res 409 W Chisholm.
 Hughes Roland, filer F W Gilchrist, bds Sherman House.
 Hughes Sidney, laborer, bds Central Hotel.
 Hughes Thomas, lumberman, bds American House.
 Hulbert Maurice, lumberman, bds Sherman House.
 Hull George, lumberman, bds Sherman House.
 Hull Louis, bartender, res cor Saginaw and 6th.
 Hunault John, laborer, 1129 W Chisholm.
 Hunault Mary (wid Maurice), res 1129 W Chisholm.
 Hunn George W, machine hand Comstock Bros, res w s State
 1 n of Hitchcock.
 Hunn James, laborer, res 315 Saginaw.
 Hunt George A, principal High School, rms 312 S 1st.
 Hunt Hugh J, lumber inspector, 124 E River, res 162 S 1st.
 Hunt James, farmer, res n s E Campbell 1 w of State.
 Hunt Wm, lumberman, bds Collins House.

Hunter John, bookkeeper The Evening Echo, res 345 Dock.
 Hunter Wm, lumberman, bds American House.
 Huot, *see also Hewett*.
 Huot Ferdinand, house mover, res 808 W River.
 Huot George, bell boy The Churchill.
 Huot Isaac, house mover, res s w cor 4th and Tawas.
 Huot Joseph, house mover, bds 808 W River.
 Hurd Christina (wid Thomas), bds 809 W Fletcher.
 Hurlbert Marcus C, lumberman, bds Sherman House.
 Hurley Levi L, scaler T B R Boom Co, res 321 W Oldfield.
Huron Lumber Co, Wm C Colburn Pres, W H Strong
 Vice-Pres, F D C Hinchman Treas, R C Faulconer Mngr
 and Sec, 203 N 3d.
 Huston Joseph, bartender J W Doyle, res 605 W Washing-
 ton ave.
 Huston Mary (wid Samuel), bds 134 W Washington ave.
 Hutton Edward, mngr S E Hutton, res 411 W Washington av.
 Hutton Mrs S E, harness, 107 S 2d, res 411 W Washington
 ave.
 Huyck Peter M, laborer Alpena Sulphite Fibre Co, res 223
 Plains.
 Huyck Selim H, laborer, res 318 Saginaw.
 Huyck Wm M, laborer, bds 203 State.
 Hyatt Frank D, lumberman, bds 324 S 1st.
 Hyatt Frederick, apprentice C H Reynolds, bds 324 S 1st.
 Hyatt Hezekiah M, painter, res 324 S 1st.
 Hyatt Wm R, bkkpr Alpena National Bank, bds 324 S 1st.
 Hydron George W (Bickford & Hydron), res 202 S 11th.

I

Idoroski George, lab Northern Extract Co, res 913 Lockwood.
 Idulski John, logger Comstock Bros.
 Idulski Lewis, laborer Comstock Bros.

Sheet Music at E. C. Nason's, Centennial
 Block.

LOTS FOR SALE. O. L. PARTRIDGE, —4 AND 5 DAVISON BLOCK.—

154

R. L. POLK & CO.'S

Imber Joseph, lumberman, bds 626 Dock.
Inda Christina, domestic Union House.
Ingerson Mrs Henrietta, nurse 182 State.
Irving Andrew S, machinist Alpena Iron Works, res 120 W Beebe.
Irving Charles, lumberman, bds Collins House.
Irving James, lumberman, bds Sherman House.
Irving Alexander, mill hand, res 714 S 9th.
Irwin Arthur J, engineer, res 427 W Washington ave.
Irwin Mrs Florence, bds 427 W Washington ave.
Irwin Harry, fireman, bds 427 W Washington ave.
Irwin John, teamster, res 206 S 5th.
Irwin Wm F, log driver The Morse Mnfg Co, bds Morse Boarding House.
Irwin Mrs Wm F, propr Morse Boarding House.
Isaac Abel (A Isaac & Co), bds Golling House.
Isaac A & Co (Abel Isaac), liquors, 119 Water.
Isaacs Wm, woodsman, res 200 N 13th.
Ives Walter, bds Collins House.
Izan Frank, lumber piler E O Avery.
Izan John, laborer Minor Lumber Co.

J

Jachezik Adam P, laborer, res 913 Sable.
Jackson Henry, teamster Minor Lumber Co, bds 502 W Chisholm.
Jackson Wm S, lumberman, bds Sherman House.
Jacobs Joseph, laborer G N Fletcher & Sons.
Jacobs Warren, lumberman, bds Collins House.
Jacobson Alfred, laborer F W Gilchrist.
Jacobson Oliver, laborer, Huron Lumber Co.
Jake Angus, laborer, bds American House.
Jakubiak Andrew (Jakubiak & Muszynski), res 733 W River.

Field & Gray, Drugs, Paints and Oils.
—119 NORTH SECOND STREET.—

C. T. PARK, Tin, Iron and Metal Roofer, 118 West River Street, ALPENA, MICH.

ALPENA CITY DIRECTORY.

155

Jakubiak Vincent, laborer, res 801 Mill.
Jakubiak & Muszynski (Andrew Jakubiak, Joseph Muszynski), Saloon, 109 W River.
Jalskulski Frank, fireman, bds 313 Minor.
Jalskulski John, laborer, res 313 Minor.
James Charlotte (wid Wm), bds 115 W White.
James Edward B, lumberman, bds Collins House.
James Harvey, lumberman, bds Sherman House.
Jamieson George, lumberman, bds Sherman House.
Jansen Bernard, laborer, res 1102 Commercial.
Jarrett Richard, lumberman, bds American House.
Jarvis Francis, res 613 Mill.
Jasspon Max, clothing, 208 N 2d, res 221 W Washington ave
Jawrski Frederick, laborer, res 402 Minor.
Jayschotte George, laborer E O Avery.
Jazdewski John, laborer, res 115 N 7th.
Jefferson Albert E, lumberman, bds Sherman House.
Jefferson Milton, lumberman, bds Sherman House.
Jefferson School, n w cor Oldfield and Pine.
Jenjenski Thomas, sawyer, res 929 Lockwood.
Jenkinson George, engineer Albert Pack, res 208 W Oldfield.
Jermin Albert, shingle packer George Masters.
Jermin Arthur, clerk Bolton, McRae & Co, bds 202 W Oldfield.
Jermin Bridget (wid Thomas), bds 821 W Chisholm.
Jermin Miss Emma, bds 202 W Oldfield.
Jermin Frederick, machinist Alpena Iron Works, bds 202 W Oldfield.
Jermin George, shingle splitter, bds 248 E River.
Jermin Thomas, clerk Bolton, McRae & Co, res 202 W Oldfield.
Jerow Andrew, trimmer Comstock Bros.
Jesse Louis, trimmer The Morse Mnfg Co, res 1011 W River.

Jeasel John, laborer, bds Globe Hotel.
Jewell Wm W, painter, 109 N 7th, res same.
Jeyte Augustus, physician, 617 Dock, res same.
Jeyte Charles A, bds 412 W Oldfield.
Jeyte Miss Myrtie R, music teacher, bds 412 W Oldfield.
Jobes Nicholas, lumberman, bds Sherman House.
Jobin Joseph, laborer, res 325 W Fletcher.
Jockes Joseph, drayman, 911 Merchant, res same.
Jocks Mrs Alice, dressmaker, 611 Dock, res same.
Jocks John, laborer E O Avery.
Jocks John, turner F W Gilchrist, res 611 Dock.
Johnrowe, *see also Genrow.*
Johnrowe Augustus, res Johnrowe block.
Johnrowe Block, 106 and 108 N 2d.
Johnrowe Claude, died August 11, 1891.
Johnrowe John C, clerk Bolton, McRae & Co, res 127 W Miller.
Johnrowe Silentine (wid Claude), res 206 W Lake.
Johns Joseph, laborer, res 303 W Lake.
Johnson Alexander (col'd), barber, 121 W Fletcher, rms 145 Water.
Johnson Alexander, boomman T B R Boom Co, bds 633 Lockwood.
Johnson Alexander, laborer, res 208 Long Lake ave.
Johnson Andrew, laborer Alpena Lime Works.
Johnson Barney, laborer G N Fletcher & Sons, bds Exchange Hotel.
Johnson Block, 105 to 111 Water.
Johnson Charles, boomman T B R Boom Co.
Johnson Charles M, laborer, res 134 Plains.
Johnson Christian, laborer E K Potter & Sons, res 320 W Mirre.

FOR FARM AND PINE LANDS go to **W. E. Rogers,** JOHNSON BLOCK,
Cor. 2d and Water Sts.

Johnson, Collins & Co (Wm H Johnson, Thomas Collins, Malcolm McPhee), lumber mnfrs, Johnson block.
Johnson Cora, waiter Sherman House.
Johnson Edward, clerk, bds 803 W Chisholm.
Johnson Eugene S, lumber inspector Power & Lester, bds Golling House.
Johnson Evan, watchman Minor Lumber Co, res 224 W Clark.
Johnson George, lab Johnson, Collins & Co, res 209 W Clark.
Johnson George W, molder Alpena Iron Works, res 600 Merchant.
Johnson Herbert J, plumber W H Campbell, res 225 W Miller.
Johnson Hugh J, student, bes 220 E Campbell.
Johnson Ida, dressmaker, bds 432 W Chisholm.
Johnson Jacob, clerk, bds 224 W Clark.
Johnson John, laborer, bds American House.
Johnson John, lumberman, bds 105 Long Lake ave.
Johnson John L, laborer, res 220 E Campbell.
Johnson Laras, ship carpenter, res 127 W Clark.
Johnson Leonard, res 117 E Norwegian.
Johnson Leonard, barber, res 225 W Clark.
Johnson Lillian, bds 828 W River.
Johnson Oliver, laborer Alpena Sulphite Fibre Co.
Johnson Peter, laborer Northern Extract Co.
Johnson Stephen, laborer, res 203 Minor.
Johnson Thomas, mill hand, res 800 Dock.
Johnson Thomas O, laborer Exchange Hotel.
Johnson Tofel, laborer, res 719 Mill.
Johnson Wm, bartender A W Ziem, bds 702 S 2d.
Johnson Wm, clerk Hawley & Fitzgerald, bds 224 W Clark.
Johnson Wm H (Johnson & Collins), Pres Alpena City Water Co and Alpena Electric Light Co, res 153 S 1st.

Field & Gray, DRUGS and MEDICINES
—119 NORTH SECOND STREET.—

John A. Kunath, City and Farming Lands,
200 N. Eighth Street, Alpena, Mich.

158

E. L. POLK & CO.'S

Johnson & Collins (Wm H Johnson, Thomas Collins), lumber and real estate, Johnson block.
Johnston Alice, bds 325 S 3d.
Johnston Charles, lumber, res 325 S 2d.
Johnston Edward, lumberman, bds Sherman House.
Johnston George A, horseshoer R Napper, res 608 Lockwood.
Johnston Ira W, lumberman, bds Sherman House.
Johnston James, lumberman, bds American House.
Johnston James M. Propr Thunder Bay Roller Mills and Mnfr of Sash, Doors and Blinds; Planing Mill and Contractor, foot of Fletcher, res 212 S 1st.
Johnston John, lumberman, bds American House.
Johnston Thomas J, boomman, res 300 W River.
Jold Paul, laborer, res 511 Long Lake ave.
Jolly Benjamin C, bkkpr Comstock Bros, bds Galling House.
Joncas J Cleophas, carpenter, bds Lafayette House.
Jones Charles, boomman T B R Boom Co, bds 413 W Mirre.
Jones Charles, detective, rms 104 N 2d.
Jones Clarence, laborer Ansell Spool Co, bds 413 W Mirre.
Jones Fletcher, baggageman D, B C & A R R, res 617 Merchant.
Jones George, boomman T B R Boom Co, bds 413 W Mirre.
Jones George W, clerk, res 115 W Oldfield.
Jones George W, policeman res 719 Washington ave.
Jones Miss Ida P, teacher, bds 719 Washington ave.
Jones Lorena (wid George W), res 102 N 2d.
Jones Thomas, lab W L & H D Churchill, res 308 W Maple.
Jones Wm, filer, res 908 Dock.
Jones Wm T, lumberman, res 227 W Lewis.
Josette Clarissa (wid Francis), bds 414 S 1st.
Joslin John H, clerk, res 733 W Washington ave.
Jozwiak Joseph, laborer, res 124 Minor.
Judson John, clerk Field & Gray, rms 119 N 2d.

ALPENA CITY DIRECTORY.

159

Juno Samuel, laborer, bds Eagle House.
Juscola Frank, fireman Minor Lumber Co.
Justin James, driver, res 127 E Lincoln.

K

Kaczorowski Michael, laborer, res 620 W Lake.
Kadday, *see Cady*.
Kaeding Wm C, lumberman, bds Sherman House.
Kahlenback Henry, laborer, res 402 Farmer.
Kaizerkowski Andrew, laborer, res 232 Minor.
Kajawa Wm, laborer, res 228 Minor.
Kajscia Joseph, laborer, res rear 220 Minor.
Kakenburg Henry, watchman Comstock Bros.
Kaleta August, laborer, res 1111 Mill.
Kalisch Frederick, laborer, res 208 W Miller.
Kane George, died February 1, 1890.
Kane Mary (wid George), res 1000 Mill.
Kanieski Ignatus, laborer, res 124 Minor.
Kaniecki Michael, drayman, res 118 Minor.
Kaniecki Philip, drayman, res 117 S 6th.
Kaniecki Miss Sadie, dressmaker, bds 117 S 6th.
Kanlin F, tailor, bds Globe Hotel.
Kannenber Bertha, bds 1106 W River.
Kannenber Herman, lumber piler, res 1106 W River.
Kannowski August, butcher H J Clark, res 144 E Hueber.
Kanowski Fredericka (wid Herman), laundress, bds 907 Dock.
Kanthack Frank, mill hand, res 611 Saginaw.
Kanthack John, laborer, res 1114 W River.
Kanthack Theresa, domestic 125 State.
Kasten, *see Kesten*.
Kapatoe Caspar, laborer, res 1020 W River.
Kapuck John, sawyer Minor Lumber Co.
Katens Peter, laborer, res 321 Farmer.

Kattie Philip, lumberman, bds Sherman House.
 Kawlski Frank, laborer Owen Fox.
 Kawlski John, laborer, bds American House.
 Kazorowski Matthew, laborer, bds 212 10th.
 Kealy Miss Ellen, bds Robert Lindsay.
 Kean Wm, laborer F W Gilchrist.
 Kearney Miss Libbie, dressmaker, 123 Tawas, bds same.
 Kearney Michael, filer Minor Lumber Co, res 123 Tawas.
 Kearns Dennis J, physician, 105 N 2d, res same.
 Keefe, *see O'Keefe*.
 Keegan Charles P, trimmer W L & H D Churchill, res 614 Pine.
 Keel Minnie, domestic 309 State.
 Keeley Joseph, mill hand, bds Avery's Boarding House.
 Keen Catherine, domestic 503 S 3d.
 Keen Sodeq, lumberman, bds American House.
 Keischt Joseph, laborer Comstock Bros.
 Kekowski Joseph, butcher L T St Onge, res 712 Sable.
 Kellar Rudolph, laborer Comstock Bros.
 Kelley Miss Agnes, dressmaker, bds 633 Lockwood.
 Kelley Gregory, laborer F W Gilchrist.
 Kelley Jacob, laborer, res 905 W River.
 Kelley John, boomman T B R Boom Co, res 806 Dock.
 Kelley John, teamster F W Gilchrist, res 323 S 6th.
 Kelley John jr, laborer Comstock Bros, bds 323 S 6th.
 Kelley John N (Kelley & McDonald), res 254 Washington av.
 Kelley Michael, laborer, bds American House.
 Kelley Patrick, boomman T B R Boom Co, res 421 W Chisholm.
 Kelley Peter, laborer Comstock Bros, bds 323 S 6th.
 Kelley Robert J, circuit judge, res 158 S 1st.
 Kelley Thomas C, sawyer F W Gilchrist, res 703 Dock.
 Kelley & McDonald (John N Kelley, Alexander McDonald), insurance agents, 124 N 2d.

Kellogg Mrs Jennie P, fancy goods, 150 E Washington ave, res 159 State.
 Kellogg Solomon, lumberman, bds Sherman House.
 Kellogg Walter B, photogr A R Nicholson, bds 139 S 1st.
 Kelly Miss Agnes, dressmaker, 359 W Chisholm, rms same.
 Kelly Miss Alice, bds 513 Tawas.
 Kelly Ambrose, lumberman, bds American House.
 Kelly August, laborer, res s s E Bosley 2 e of Dock.
 Kelly Barbara, domestic 410 Tawas.
 Kelly Bartholomew, lumberman, bds Sherman House.
 Kelly Bernard D, carpenter J M Johnston, res 330 State.
 Kelly Bridget (wid Richard), res 426 W Chisholm.
 Kelly Catherine (wid Michael), res 140 W Washington ave.
 Kelly Miss Catherine, dressmaker, bds 140 W Washington av.
 Kelly Miss Delia, deputy register of deeds, bds 220 W Dunbar.
 Kelly Ellen, domestic Union House.
 Kelly James M, teamster F W Gilchrist, res 513 Tawas.
 Kelly John F, register of deeds, Court House, res 220 W Dunbar.
 Kelly Joseph, lumberman, bds Collins House.
 Kelly Katie, laundress F A Ellis, bds 1005 W River.
 Kelly Margaret, milliner, bds 140 W Washington ave.
 Kelly Mary (wid John), dressmaker, 509 W Chisholm, res same.
 Kelly Michael, died November 21, 1890.
 Kelly Peter G, laborer, bds 513 Tawas.
 Kelly Wm, mill hand, bds 322 Farmer.
 Kelly Wm, laborer Minor Lumber Co, res 308 S 4th.
 Kelsey Charles, filer Comstock Bros.
 Kelsey H Edward, filer, rms 4 Opera House blk.
 Kelwick Henry, laborer, bds 603 S 9th.
 Kendt Wm, laborer, res 116 E Norwegian.
 Kennedy Daniel, res 111 Farmer.

REAL ESTATE. O. L. PARTRIDGE, —4 AND 5 DAVISON BLOCK.—

162

E. L. POLK & CO.'S

Kennedy Daniel, boomman T B R Boom Co, res 432 W Chisholm.
Kennedy Edward, clerk, bds Golling House.
Kennedy John A, engineer Alpena Sulphite Fibre Co, res 1025 W Chisholm.
Kennedy John A, laborer Northern Extract Co.
Kennedy John D, teamster Minor Lumber Co, res 514 Minor.
Kennedy Miss Martha, seamstress, bds 111 Farmer.
Kennedy Patrick, lumberman, bds Sherman House.
Kennedy Peter, mill hand, bds 111 Farmer.
Kennedy Thomas, engineer, res 1008 Lockwood.
Kennedy Wm, lumberman, bds American House.
Kennedy Wm, lumberman, bds Collins House.
Kennedy Wm, mill hand, res w s 14th 1 n of River.
Kennedy Wm W, laborer, Minor Lumber Co, res 606 W Miller
Kennell Benjamin, laborer, bds 433 W Oldfield.
Kennell Miss Emma, bds 433 W Oldfield.
Kennell John, laborer, res 433 W Oldfield.
Kennell Miss Sophia, bds 433 W Oldfield.
Kennell Stephen, laborer, bds 433 W Oldfield.
Kenny, *see also Kinney.*
Kenny James, laborer F W Gilchrist, res 123 S 11th.
Kenny Miss Rose, bds 123 S 11th.
Kensel Annie, waiter Sherman House.
Kermosky Thomas J, fireman Comstock Bros, bds 120 E Oldfield.
Kerr James H (Bolton, McRae & Co), res 115 W White.
Kesten Henry, laborer E O Avery.
Kesten John (Alpena Instalment Co), res 122 W Miller.
Kesten Mary (Alpena Instalment Co), res 122 W Miller.
Kesten Wm J (Alpena Instalment Co), res 122 W Miller.
Ketchum Elizabeth (wid Wm), bds 613 S 5th.
Ketchum Miss Jennie, bds 613 S 5th.

Field & Gray, Stationery and Wall Paper,
—119 NORTH SECOND STREET.—

C. T. PARK, Tin, Copper and Sheet Iron Worker, 118 West River Street, ALPENA, MICH.

ALPENA CITY DIRECTORY.

163

Ketchum John, land looker, res 419 S 5th.
Ketchum Wm, sailor, res 613 S 5th.
Keyes Albert H, laborer, res 824 W River.
Keyes George, lumberman, bds 422 S 1st.
Keyes John, boomman T B R Boom Co, res 833 W River.
Keyes Robert, janitor, res 422 S 1st.
Keyes Wm, lumberman, bds 422 S 1st.
Kidder Frank E, conductor, res 115 E White.
Kieliszkeski Anton, laborer, res 1005 W River.
Kieliszkeski Wm, laborer, bds 1005 W River.
Kilbride Wm, boomman T B R Boom Co, res 415 Lockwood.
Kiley Wm, lumberman, bds American House.
Killips Henry C, engineer W L & H D Churchill, bds 242 River.
Kilmartin Marvin, laborer, res 210 S 8th.
Kimball Miss Blanche, bds 608 W Washington ave.
Kimball Everett, bds 608 W Washington ave.
Kimball Fred M (Harshaw & Kimball), res 240 W Washington ave.
Kimball Frederick A, bookkeeper, res 220 E River.
Kimball George, lumber, res 608 W Washington ave.
Kimball Herbert R, machinist Alpena Iron Works, bds Herman A Kimball.
Kimball Herman A, foreman E K Potter & Sons, res nr Mill w of city limits.
Kimball Miss Kittie, bds 608 W Washington ave.
Kimball Robert, laborer, bds Eagle House.
Kincaide George, bds 402 Tuttle.
Kincaide Orin W, patent medicines, res 402 Tuttle.
Kindt Frederick W, laborer, res 116 E Norwegian.
Kindt Herman, laborer, res 113 E Birch.
King Frederick, stevedore, bds Sherman House.
King Miss Georgiana, bds 405 S 4th.

King Henry, laborer The Morse Mnfg Co, bds Morse Boarding House.
King Hiram, laborer, bds American House.
King James, boomman T B R Boom Co, bds 502 W Chisholm.
King John, clerk G A Shannon, res 520 S 1st.
King Joseph, sawyer, res 405 S 4th.
King Michael, meats, 600 W Miller, res same.
King Noah, laborer W L & H D Churchill.
King Peter, laborer, bds American House.
King Sarah, waiter Golling House.
King Solomon, laborer, bds American House.
King Thomas, filer E O Avery, res 904 Mill.
Kingsbury Archibald L, lumberman, bds Sherman House.
Kingston John, lumberman, bds Collins House.
Kingston Thomas, boarding stable, 130 S 1st, res same.
Kinjurski Joseph, laborer Comstock Bros.
Kinney, *see also Kenny.*
Kinney Albert T, foreman Alpena Pioneer, bds 611 Dock.
Kinney Alexander, printer, bds 611 Dock.
Kinney Charles, sorter, bds 507 State.
Kinney David, scaler T B R Boom Co, res 611 Dock.
Kinney Frank, bartender The Churchhill, res 126 Plains.
Kinney Miss Minnie, bds 507 State.
Kinney Miss Stella, bds 507 State.
Kinney Stephen, manager, res 507 State.
Kinsel Wm S, manager O'Brien & Sleator, res 726 S 2d.
Kirchner George, printer The Evening Echo, bds Globe Hotel.
Kirchner Wm, lumberman, bds Sherman House.
Kirkpatrick Thomas A, laborer, res 234 Plains.
Kirst John, laborer Comstock Bros, bds 921 Lockwood.
Kirst Joseph, laborer, res 921 Lockwood.
Kissack Wm H, laborer, bds Eagle House.

W. E. ROGERS, Real Estate. Houses and Vacant Lots for Sale.
—Time and Terms to Suit.—
Johnson Block, Cor. 2d and Water Sts.

Kisser Catherine, domestic 322 State.
Kisser Frederick, laborer, bds Eagle House.
Kisser Frederick, laborer, res cor Lockwood and 11th.
Kissman Wm, laborer Minor Lumber Co, res 414 Minor.
Kitchen Charles, lumberman, bds Sherman House.
Klebba August, laborer, res 1121 Mill.
Klebba Joseph, laborer, res 1017 Mill.
Klemmer Mrs Elizabeth, dressmkr, 510 W Chisholm, res same.
Klinard Edward, raftsman, bds Globe Hotel.
Kline Annie, domestic 810 Dock.
Kline Lewis T, Propr Alpena Industrial Works, 126-128 W River, res 463 State. (*See p 6.*)
Kline Michael, brewer Alpena Brewing Co, res 211 Minor.
Klock Miss Millie M, bds s e cor 2d and Dunbar.
Klock Monroe, Lumber and Real Estate, cor 1st and Chisholm, res s e cor Dunbar and 2d.
Knabbs Wm, lumberman, bds American House.
Kneale Frank L, tailor Bernard Kramer, res 722 S 3d.
Kneale John J, died August 12, 1890.
Kneale Thaddeus H, engineer, bds 723 S 3d.
Kneale Thomas H, lumberman, bds Sherman House.
Kneale Mark S, died June 15, 1891.
Kneale Minerva E (wid John J), res 722 S 3d.
Knight Daniel (Broeffle & Knight), res 116 E Chisholm.
Knight George, boomman T B R Boom Co, res 426 W Mirre.
Knight George A, boots and shoes, 204 N 2d, res 809 Washington ave.
Knight Harry, student, bds 117 W Oldfield.
Knight Miss Margaret L, bds 117 W Oldfield.
Knight Zebulon M, bookkeeper E O Avery, res 117 W Oldfield.
Knisely Benjamin D (Knisely & Reid), res 624 S 2d.
Knisely & Reid (Benjamin D Knisely, Robert A Reid), boots and shoes, 124 S 2d.

Field & Gray, Stationery and Wall Paper,
—119 NORTH SECOND STREET.—

John A. Kunath, Dealer in Real Estate, also General Business
River Street, Corner of Eighth, ALPENA, MICH.

166

R. L. POLK & CO.'S

Knock Wm, laborer W L & H D Churchill.
Knokensic Paul, laborer, res 923 Mill.
Knoswoski George, laborer Huron Lumber Co.
Knutsen Elias, laborer, bds American House.
Knutson Eli, laborer, bds Collins House.
Kobitzka Andrew, laborer, res 114 Minor.
Kobitzski George, laborer E O Avery, res 1622 Mill.
Kobitzski Lena, domestic 209 W Washington ave.
Kobus Albert, laborer, res 1003 S 2d.
Kobus Anna, domestic 110 W Chisholm.
Kochewski Michael, mill hand, res 226 N 9th.
Kochnicki Frank, laborer, res 333 W Miller.
Koelish Frederick, laborer, res 208 W Miller.
Koerlin Gustave F, mill hand, res 1007 W River.
Koerlin Mary (wid August), bds 1007 W River.
Kohnke Antoine, laborer, res 717 Long Lake ave.
Kohsman Benjamin, engineer, bds Eagle House.
Kolanowski James, clerk W J Yake, bds 228 Minor.
Kolanowski Mary (wid Henry), res 228 Minor.
Kolasinski Frank, laborer, res 211 N 10th.
Kollean August, mill hand, res n w cor 4th and Campbell.
Kollin Charles F, laborer, res 434 Plains.
Kollin Minnie (wid Henry), res 433 Plains.
Kolstodt Wm, laborer, res s s River 2 w of 5th.
Kominski Stanislaus, laborer, res 211 Minor.
Komis Charles, laborer, res 620 Saginaw.
Komis Rose, domestic 307 S 2d.
Komiske Eva, bds 434 Plains.
Komisky August, lab Minor Lumber Co, res 1109 W River.
Komisky James, laborer G N Fletcher & Sons.
Komiss Eva, domestic 132 W Dunbar.
Konetzki Ignatz, laborer, res 614 Lake.
Konieczny George, clerk Potter Bros, bds 112 W Mirre.

ALPENA CITY DIRECTORY.

167

Konieczny Joseph, laborer, res 112 W Mirre.
Konieczny Katie, clk Hawley & Fitzgerald, bds 112 W Mirre.
Konieczny Stanislaus, tallyman, bds 112 W Mirre.
Konjora Ignatius, died August 24, 1891.
Konjora Joseph (Block & Konjora), res 615 W Chisholm.
Konofski Otto, butcher D Des Jardins & Son, bds 803 W Chisholm.
Konowski John, laborer, res 331 W Miller.
Konowski Martha, domestic Sherman House.
Korlesky Frank, laborer Huron Lumber Co.
Koschnik Lucian, tailor George Burston, res 918 Dock.
Kositchek Adolph (I Kositchek & Bro), bds 112 State.
Kositchek Carl, harnessmkr, 211 W Chisholm, res 112 State.
Kositchek Edward, harnessmkr C Kositchek, bds 112 State.
Kositchek Isaac (I Kositchek & Bro), res 112 State.
Kositchek I & Bro (Isaac and Adolph), clothing, 118 N 2d.
Kosłowski Lousia, domestic 423 S 5th
Kotwicki Frank F, bartender J A Kunath, bds 510 W River.
Kotwicki John, bartender W H Hall, bds 510 W River.
Kotwicki Joseph, laborer, res 818 Sable.
Kotwicki Joseph, laborer, res 510 W River.
Kotwicke Michael, clerk George Pamerleau, bds 510 W River.
Kowalski Anthony J, lab Comstock Bros, res 917 Lockwood.
Kowalski Louis, laborer, bds American House.
Kowalski Mary (wid Joseph), bds 917 Lockwood.
Kowink Kazimer G, laborer, res 169 E Birch.
Koznusi Lawrence, laborer, res 121 N 7th.
Kramer, *see also Cramer.*
Kramer Anthony, laborer, res 503 W Miller.
Kramer Bernard, merchant tailor, 116 N 2d, bds Golling House.
Kramer Charles B, carpenter, 105 N 10th, res same.
Kramer Mrs Emma E, bds 503 W Miller.

Kramer Joseph, tailor Bernard Kramer, bds 116 S 3d.
 Kramer Louis, laborer G N Fletcher & Sons.
 Kramer Mary A, bds 503 W Miller.
 Kramer Paul H, clerk, bds 105 N 10th.
 Kramer Amelia, domestic Home Hospital.
 Kranz August, mason, res 210 N 13th.
 Krause Annie, clothing, 227 N 2d, res 412 Commercial.
 Krause Max, mngr A Krause, res 412 Commercial.
 Krauss Andrew L, lumberman, bds Sherman House.
 Krauss John, laborer Comstock Bros.
 Kreft August, lab, res e's Long Lake ave near city limits.
 Kreft Magdalene (wid John), bds August Kreft.
 Krimmer Louis (Gebhardt, Morrow & Co), res 124 Tuttle.
 Kroff Frank, laborer W L & H D Churchill.
Kroll Christian, Wines, Liquors and Cigars, 104 N 2d,
 res same.
 Kroll Herman, bartender C Kroll, bds 104 N 2d.
 Krueger Charles P, laborer, res 928 Mill.
 Kruger Julius, laborer, res s w cor 4th and Campbell.
 Krumm Augusta, domestic 803 W Chisholm.
 Krumm Charles, laborer, res 916 Mill.
 Kuchniski Frank, lumber piler, res 605 W Oldfield.
 Kuechle Rev Herman C, pastor German Lutheran Emanuel
 Church, res 714 Dock.
 Kuhn Frank, sexton St Bernard's Church, bds 403 Lockwood.
 Kuhn Henry, bds 707 Dawson.
 Kuhn Mrs Kate, bds 707 Dawson.
 Kuhn Mary (wid Peter), res 707 Dawson.
 Kuhnle John J, mill hand, res 222 N 9th.
 Kunath Anthony, laborer, bds 711 Mill.
 Kunath August, lumber piler, res 711 Mill.
 Kunath August F, saloon, 201 Long Lake ave, res same.
 Kunath Ernest, laborer Alpena Lime Works, res 160 E Birch.

WEBER, The Clothier, Furnisher and Hatter, ALPENA, MICH.

ALPENA CITY DIRECTORY.

169

Kunath Frank, laborer, res 1020 Mill.
 Kunath Frank, laborer, res s s E Bosley 1 e of Dock.
Kunath John A, Real Estate, Wines, Liquors and
 200 N 8th, res same. (See left top lines.)
 Kunath Joseph, res 200 N 8th.
Kunath Rudolph, Cigar Mnfr, 194 N 8th, res 717 W
 River. (See p 57.)
 Kunath & Grulke (John A Kunath, Gust Grulke), bottlers,
 1130 W Chisholm.
 Kunet Augusta, domestic 202 W Maple.
 Kunna Adam, watchman F W Gilchrist, res 130 E Miller.
 Kunter Pauline, domestic Union House.
 Kunze Theodore, laborer, res 708 Long Lake ave.
 Kurkerewicz Jacob, laborer, res 507 Cedar.
 Kurkerewicz Louis, laborer, res 322 Minor.
 Kussubuski Ignatz, laborer, bds 818 Sable.
 Kwillinski Anthony, lumberman, bds American House.

L

La Barge Alphonse, fireman W L & H D Churchill.
 La Barge Frederick, fireman W L & H D Churchill.
 La Barge Joseph, driver Huron Lumber Co, res 413 Plains.
 La Barge Louis, log driver, res 625 Sable.
 La Barge Louis jr, boomman T B R Boom Co, res 312 S 8th.
 La Belle Josephine, dressmaker, bds 422 S 5th.
 La Belle Peter, drayman, res 422 S 5th.
 Labine Frederick, lumberman, bds Alpena House.
 La Bine Joseph E (O'Boyle & La Bine), bds Exchange Hotel.
 La Bonte Edmund, lumberman, bds 911 Merchant.
 La Bonte Edward, laborer, bds 911 Merchant.
 La Bonte Felix, lumberman, bds 911 Merchant.
 La Bonte Joseph, laborer, bds 911 Merchant.

VISITING,
 BIRTHDAY,
 REWARD.

CARDS At E. C. NASON'S,
 Centennial Block.

O. L. PARTRIDGE, REAL ESTATE AGENT,
4 and 5 DAVIDSON BLOCK.

170

R. L. POLK & CO.'S

La Breque Albert, foreman Alpena Sulphite Fibre Co, res
612 Merchant.
La Breque Peter, laborer, res 430 W Miller.
Lacasse Edward, laborer, bds 515 Lockwood.
Lacasse Joseph, laborer, bds 515 Lockwood.
Lacasse Simeon, laborer, bds 515 Lockwood.
Lacey Samuel, bds 610 Dock.
Lachance Patrick, barber, res 1021 Dock.
Lacnusi John, laborer Huron Lumber Co.
La Croix Ambrose, laborer, res 921 Merchant.
La Croix Antoine, lumberman, bds American House.
La Croix Elzior, stevedore, res 913 Merchant.
La Croix Felix, laborer E O Avery, res 925 Merchant.
La Croix Godfrey, turner, res 917 Merchant.
La Croix Joseph, laborer E O Avery, bds 921 Merchant.
La Crosse Louis, laborer, res 809 W River.
Lacy Samuel, tinner W H Campbell, bds 610 Dock.
Laderman Michael, lumberman, bds American House.
Ladouceur Miss Edmis, tailoress, bds 317 W Oldfield.
Ladouceur Gideon, painter, bds 317 W Oldfield.
Ladouceur Joseph, carpenter, res 317 W Oldfield.
Ladouceur Joseph jr, blacksmith, bds 317 W Oldfield.
La Duc Antoine, laborer, bds Baker House.
La Duc John, laborer, bds 131 State.
Ladue John, laborer Frank Stoddard, bds 113 State.
La Favie Duval, laborer, res rear 720 Mill.
La Favie Stephen B, laborer, res rear 720 Mill.
Lafavre, *see also Lefavre.*
Lafavre Alexander, laborer Northern Extract Co.
Lafavre Fred, laborer, bds Exchange Hotel.
Lafayette House, Wm T Ferguson Propr, n s W River
bet 4th and 5th.
La Feniere, *see also Lefnieri.*

Field & Gray, Drugs, Paints and Oils.
—119 NORTH SECOND STREET.—

C. T. PARK, Steam and Hot Water Heating,
118 West River Street, ALPENA, MICH.

ALPENA CITY DIRECTORY.

171

La Feniere Adolph, mill hand, res 509 Lockwood.
La Feniere Frank, teamster Minor Lumber Co, bds 509 Lock-
wood.
La Feniere Miss Mary A, miller Harris Netzorg, bds 509-
Lockwood.
La Feniere Miss Phœbe, bds 509 Lockwood.
La Feniere Miss Sarah, dressmaker, bds 509 Lockwood.
La Flamme Charles, laborer, res 416 W Miller.
La Flamme Charles jr, laborer, bds 416 W Miller.
La Flamme Del, laborer E O Avery.
La Flamme Jeremiah, saloon, 337 Dock, res 410 W Mill.
La Flamme John, res 406 W Miller.
La Flamme Joseph, laborer, bds 416 W Miller.
La Flamme Joseph, lumberman, bds Sherman House.
La Flamme Miss Maria, bds 416 W Miller.
LaFlure Frank A (La Flure & Sisson), res 421 W Mirre.
Lafure Louis, laborer Johnson-Collins Co.
Lafure & Sisson (Frank A Lafure, Frank Sisson),
Saloon and Restaurant, 223 N 2d.
Lafond Frederick, mill hand, bds 113 N 8th.
La Fontaine Thomas, laborer F W Gilchrist.
La Forge Alexander, drayman, res cor 9th and Catherine.
La Forge George, laborer, res 327 W Fletcher.
La Forge Peter S, mill hand E K Potter & Sons, res 1034 W
Washington ave.
Lafounier Isaac, laborer Johnson-Collins Co.
Lafounier John, bolter Johnson-Collins Co.
Lagner Albert, laborer, res 160 E Birch.
La Graff Antoine, fireman Johnson, Collins & Co, res 508 W
Fletcher.
La Graff Burt, laborer Alpena Sulphite Fibre Co, bds 508 W
Fletcher.
La Graff Miss Jessie, bds 508 W Fletcher.

Mrs. B. F. Luce.
W. D. Hitchcock.

**Luce & Hitchcock, INSURANCE AGENTS,
OPERA HOUSE BLOCK.**

172

E. L. POLK & CO.'S

La Graff Joseph A, machine hand Alpena Sulphite Fibre Co,
bds 508 W Fletcher.
La Grow Levi, laborer, res 315 Lockwood.
Lair Casper, bottler Kunath & Grulke, res 914 W Chisholm.
Lalona Joseph, lumberman, bds Sherman House.
Lalonde Alfred, mill hand, res 715 S 8th.
Lalonde Charles, lumberman, bds American House.
Lalonde David J, clerk, bds 518 Lockwood.
Lalonde Docite, carpenter, res 600 Sable.
Lalonde Elzear, clerk A R McKenzie, bds 316 Lockwood.
Lalonde Mrs Emma, dressmaker, 600 Sable, res same.
Lalonde Ephraim, res 315 Lockwood.
Lalonde Hornidas, shoemaker Fontaine & Lalonde, res 323
Sable.
Lalonde Isaac, lumberman, bds 105 Long Lake ave.
Lalonde John, laborer Comstock Bros.
Lalonde Joseph, laborer, bds 315 Lockwood.
Lalonde Louis J, clerk, res 317 S 6th.
Lalonde Napoleon, clerk Masters & Barrett, bds 316 Lock-
wood.
Lalonde Oliver, laborer, res 313 S 6th.
Lalonde Ovide, clerk Masters & Barrett, bds 316 Lockwood.
Lalonde Stephen J, clerk Harrington & Pratt, res cor 5th and
Lockwood.
Lalonde Theophile (Fontaine & Lalonde), res 518 Lockwood.
Lalonde Theophile jr, shoemaker, bds 518 Lockwood.
Lalone Gilbert, lumberman, bds Collins House.
La Marre Alexander, blacksmith, res 1116 Dock.
La Marre Frederick, laborer, res 320 Lockwood.
La Marre George, laborer Minor Lumber Co, res 420 Sable.
La Marre Louis, laborer, res n w cor River and 7th.
Lamaux August, plasterer, res 334 Sable.
Lamaux Miss Jennie, bds 334 Sable.

REAL ESTATE and PINE LANDS BOUGHT and SOLD.
W. E. ROGERS, Johnson Block, Cor. 2d and Water Sts.

W. H. Campbell, Engineers' Supplies.
Telephone 99. ALPENA, MICH.

ALPENA CITY DIRECTORY.

173

Lamb George, mill hand, bds 248 E River.
Lamb John, lumberman, bds American House.
Lamb Robert, laborer, bds Eagle House.
Lamont Archibald, laborer, res 1209 W Chisholm.
Lamont Daniel, shingle packer, bds 1209 W Chisholm.
Lamont John, mngr Julia Anderson, bds 1209 W Chisholm.
Lamont Miss Kate A, bds 1209 W Chisholm.
Lamont Miss Margaret, dressmaker, bds 1209 W Chisholm.
Lamore Alexander, laborer F W Gilchrist.
Lamour Joseph, laborer, res 316 Sable.
Lamour Miss Josie, bds 316 Sable.
Lamoure Ferdinand, laborer W L & H D Churchill.
Lamoureux Frank, laborer, bds Baker House.
Lancaster John, engineer Davison & Reynolds, bds Davison
& Reynolds' Boarding House.
Landrigan John, bartender, bds 520 W Miller.
Langley Edward, lumberman, bds American House.
Langlois Ambrose, mach hand P H Luther, res 127 W Camp-
bell.
Langlois Arthur J, engineer P H Luther, bds 127 W Camp-
bell.
Langlois August, laborer F W Gilchrist.
Lango Frederick, laborer, res 903 S 2d.
Langworthy John H (Langworthy & Hiser), res 415 W Old-
field.
Langworthy & Hiser (John H Langworthy, Julius
F Hiser), Variety Store, Crockery and Glassware, 344-
346 Dock.
Lanis Robert, lumberman, bds American House.
Lapeer Alexander, lumberman, bds Globe Hotel.
Lapeer Calvin, bds Collins House.
Lapeer Joseph, laborer G N Fletcher & Sons, bds 116 S 3d.
Lapeer Norman, driver Muellerweiss & Co, res 120 W Maple.

John A. Kunath, Dealer in Real Estate, also General Business
River Street, Corner of Eighth, ALPENA, MICH.

174

B. L. POLK & CO.'S

Lapierre Jules, bolter, res 416 Tawas.
Lapierre Mary, domestic 123 S 9th.
Lapierre Wm, laborer, res 228 Tuttle.
Lapine Albert, laborer, bds 215 S 11th.
Lapine Edward, retoucher J M Dafeo, bds 215 S 11th.
Lapine Frederick, lab The Morse Mnfg Co, res 603 W Miller.
Lapine Frank C, photo printer J M Dafeo, bds 215 S 11th.
Lapine Gilbert, millwright, res 215 S 11th.
Laplante John, lumberman, bds American House.
Lapointe Edward, turner F W Gilchrist, bds 105 Long Lake.
Lapointe Nancy (wid August), res n s River 1 e of 7th.
La Porte Phoebe, waiter The Churchill.
Laramie T Frederick, clerk John Weber, bds Alpena House.
Larand Alexander, edger Johnson, Collins & Co.
Lareau Juel, laborer, res 328 Plains.
Lareau Victor, policeman, res 611 Commercial.
Lark Julius, laborer E O Avery.
Larke Frank, laborer Johnson-Collins Co.
Larkin Frederick H, clerk Golling House.
Larmey Wm, lumberman, bds Collins House.
Laroche Ambrose, boomman T B R Boom Co, res 528 Saginaw.
Laroche Charles, laborer, bds 521 W Oldfield.
Larose Frank, boomman T B R Boom Co, res n s River 1 e of 7th.
Larose Philip, boomman, res n s River 1 e of 7th.
Laroux, *see also Leroux.*
Laroux Theodore, laborer Minor Lumber Co.
Larsen Alfred, sailor, bds Lafayette House.
Larsen Alma, tailoress Block & Konjora, bds 115 Norwegian.
Larsen John, laborer Johnson, Collins & Co, res s s Norwegian near Merchant.
Larsen Laurate, laborer, bds 205 W Clark.
Larsen Nels, lab Alpena Sulphite Fibre Co, res 201 W Clark.

ALPENA CITY DIRECTORY.

175

Larsen Oscar, machine hand Alpena Sulphite Fibre Co, bds 205 W Clark.
Larsen Stener, lab Alpena Sulphite Fibre Co, res 205 W Clark.
Larske Michael, laborer Comstock Bros.
Larson Edward, cigarmaker, bds Sherman House.
Laskowski Edward, laborer, res 120 E Maple.
Lasniky John, res 814 Sable.
Lass Arthur J, lumberman, bds Sherman House.
Latimer Harry C, laborer, res 528 State.
Latreille John B, res 420 W Chisholm.
Latuble Peter, lumberman, bds Ottawa House.
Lau Andrew, lab, res 732 Long Lake ave.
Lau August, sawyer Alpena Sulphite Fibre Co, res 506 Dawson.
Lau Bernard A, laborer, bds 732 Long Lake ave.
Lau John C, sawyer Alpena Sulphite Fibre Co, bds 732 Long Lake ave.
Laucks Henry, laborer Alpena Sulphite Fibre Co.
Laugh John, teamster, res 227 E Chisholm.
Laundry Alexander, lumberman, bds 914 Merchant.
Laundry Frank H, lumberman, bds American House.
Laundry John, mill hand, res 310 4th.
Laundry Louis, edger E O Avery, res 1113 Dock.
Laundry Michael, laborer, bds American House.
Laundry Samuel, lumberman, res 914 Merchant.
Laurent Alexander, mill hand, bds 114 W Miller.
Lavarre, *see also Levear.*
Lavarre John, laborer, bds 248 E River.
Lavarre Nelson, mill hand, bds 248 E River.
Laveque Wm, laborer, bds Sherman House.
Lavore Jacques, carpenter, bds Lafayette House.
Lawless Thomas, laborer, res 1119 W Chisholm.
Lawrence Wm J, lumberman, bds Sherman House.

Lawson John, sailor F W Gilchrist.
 Lawson Wm, laborer Owen Fox.
 Leach Frank, sorter W L & H D Churchill, res 625 S 1st.
 Leach George, trimmer W L & H D Churchill, res n e cor
 8th and Tawas.
 Leader Alice, domestic 315 S 1st.
 Leary Thomas, lumberman, bds Ottawa House.
 Leasley Allan, hydrant tender Engine Co No 2, rms same.
 Leasley James (Leasley & Hagerman), res 207 W Oldfield.
 Leasley John, cook Alpena Sulphite Fibre Co, res 412 W
 Oldfield.
 Leasley Richard, laborer Alpena Sulphite Fibre Co, res 302
 W Fletcher.
 Leasley & Hagerman (James Leasley, John B Hagerman),
 bakers, 119 Water.
 Leavitt Alphonso, lumberman, res 303 W Lewis.
 Leavitt Charles (Leavitt & McPhee), res 249 State.
 Leavitt Linwood, jeweler A H Marwede, bds 303 W Lewis.
 Leavitt Louis, plasterer Alpena Lime Works.
 Leavitt & McPhee (Charles Leavitt, John A McPhee), livery
 117 Chisholm.
 Leavsley Allen, fisherman, bds 302 W Fletcher.
 Leavsley Richard, laborer, res 302 W Fletcher.
 Lebeau Theodore, cigarmaker, bds 133 State.
 Lebieux Frank, lumberman, bds 530 Mill.
 Le Blanc Charles, setter, res 216 S 8th.
 Le Blanc Clephis, meat market, 302 Tawas, res 366 same.
 Le Blanc Dominick, teacher St Anne's School, bds 420 Lock-
 wood.
 Le Blanc Damien, clerk H Greenbaum & Son, res 418 S 5th.
 Le Blanc Frank, County Poor House.
 Le Blanc George, clerk, bds 422 S 5th.
 Le Blanc Joseph, trimmer, res 212 N 8th.

WEBER, The Clothier, Furnisher and Hatter, ALPENA, MICH.

Le Blanc Jule, mill hand, res 212 S 8th.
 Le Blanc Leoida, bds 422 S 5th.
 Le Blanc Leon, driver Monaghan & Co, res 311 S 6th.
 Le Blanc Leon, laborer, res 422 S 5th.
 Le Blanc Nelson, mill hand, res 510 Walnut.
 Le Brac Joseph, laborer, bds 316 W Fletcher.
 Lechel Frederick, cigarmaker Rudolph Kunath, bds 518 W
 Fletcher.
 Le Clair Edward, mill hand, bds 114 W Miller.
 Le Clair John, bartender J B Placie, rms 117 E Chisholm.
 Le Clair John, laborer, res 900 Mill.
 Le Clair Joseph, laborer, res cor Merchant and Alfred.
 Le Clair Theophilus, laborer, res 930 Mill.
 Le Clair Wm, lumberman, bds Sherman House.
 Le Clerc Alexander (Le Clerc, Fontaine & Lalonde), res 323
 Sable.
 Le Clerc, Fontaine & Lalonde (Alexander Le Clerc, Louis A
 Fontaine, Theophile Lalonde), boots and shoes, 350 Dock.
 Ledford Raleigh, laborer, bds 910 S 4th.
 Lee Balfour, foreman Comstock Bros, res 203 S 3d.
 Lee Mrs Catherine, domestic 448 State.
 Lee Charles, laborer, res cor Alfred and Commercial.
 Lee John, grocer, 523 Dock, res 218 W Clark.
 Lee Louis, plasterer Alpena Lime Works.
 Lee Thomas, piler E O Avery, res 303 S 6th.
 Leeson Wm A, laborer, bds Collins House.
 Lefavre, *see also Lafavre*.
 Lefavre Alfred, sawyer, res 601 W Miller.
 Lefavre Miss Celina, bds 420 Tawas.
 Lefavre Henry, laborer, res 430 W Miller.
 Lefavre Moses, laborer, bds 900 S 8th.
 Lefavre Peter, sawyer The Morse Mngf Co, res 420 Tawas.

BOOKS and PERIODICALS At PUBLISHER'S PRICE.
 E. O. NASON,
 Centennial Block.

FARMS FOR SALE. O. L. PARTRIDGE, 4 AND 5 DAVISON BLOCK.

178

E. L. POLK & CO.'S

- Lefebvre Henry D**, Crayon Portraits, n e cor Wash-
ington ave and 8d, bds 621 Saginaw.
- Lefnierie, *see also La Feniere.*
- Lefnierie John, laborer, bds 425 Saginaw.
- Lefnierie Paul, laborer, res 425 Saginaw.
- Lefortte Mary A (wid Wm), res 710 S 8th.
- Legatzki Edward, mason Alpena Lime Works.
- Legatzki Ernest A, barber, 111 N 2d, res s s W Campbell 1
w of 4th.
- Legatzki Richard C (Wyman & Legatzki), res 120 E Maple.
- Legault Alexander, setter F W Gilchrist, res 329 W Oldfield.
- Lehndorff Alfred F** (Alpena Cigar Co), Sec and Genl
Mngr Alpena Brewing Co, res 119 S 7th.
- Lehndorff Harry, cigar packer Alpena Cigar Co, bds 119 S
7th.
- Leins Augustin, brewer, cor W Chisholm and 14th, res 1227
W Chisholm.
- Lemieux Israel, laborer, bds 316 W Fletcher.
- Lemieux Phidime, setter, res cor 5th and Lockwood.
- Lemke Charles, billiard marker, bds 203 Farmer.
- Lempke Anna, laundress The Churchhill.
- Lempke August, mill hand, res 1100 W River.
- Lempke Henry**, Custom Tailor, 135 W River, res 1001
Dock. (*See p 61.*)
- Lenke Minnie (wid John), res 511 W Miller.
- Lenki George, laborer Comstock Bros.
- Lennox Frederick, blacksmith Alpena Industrial Works, res
1003 S 1st.
- Leophace Cleophas, laborer, bds 307 S 6th.
- Lepine, *see Lapine.*
- Leroux, *see also Laroux.*
- Leroux Adalord, mill hand, res 311 S 8th.
- Le Roy Annie, bds 632 W Chisholm.

Field & Gray, Drugs, Paints and Oils.
—119 NORTH SECOND STREET.—

C. T. PARK, PLUMBER, STEAM and GAS FITTER, 118 West River Street, ALPENA, MICH.

ALPENA CITY DIRECTORY.

179

- Le Roy Donald, patternmaker Alpena Industrial Works, res
632 W Chisholm.
- Le Roy Miss Edna M, teacher, bds State cor Dunbar.
- Le Roy Wm, lumberman, bds American House.
- Le Roy Wm A, sailor, bds Sherman House.
- Le Roy Wm H**, Civil Engineer and Surveyor, 153
Water, res 538 W Washington ave. (*See p 59.*)
- Le Rue Joseph, laborer E K Potter & Sons.
- Leske, *see also Liske.*
- Leske Michael, laborer Huron Lumber Co, res 620 Lake.
- Lesky Andrew, laborer G N Fletcher & Sons.
- Lesky Anna, domestic s e cor 2d and Dunbar.
- Lesky Frank, laborer Minor Lumber Co.
- Lesky Joseph, laborer G N Fletcher & Sons.
- Lesord Denis, laborer, res 215 14th.
- Lesse Israel, laborer, res 621 W Miller.
- Lessel Frederick A, laborer Alpena Cigar Co, bds 518 W
Fletcher.
- Lessel Herman, laborer Alpena Sulphite Fibre Co, res 518 W
Fletcher.
- Lessimer Joseph, carpenter J M Johnston.
- Lester Charles A, lumber inspector Power & Lester, res 744
S 1st.
- Lester George S, real estate, 153 Water, res 327 State.
- Lester Hector, lumberman, bds American House.
- Lester Ira, lumberman, bds American House.
- Lester James E, lumberman, bds American House.
- Lester Thomas C (Power & Lester), res 257 State. Tel 133.
- Lester Thomas H, lumber inspector, bds 327 State.
- Lesunt Edward, lumberman, bds American House.
- Letourneau Alfred**, Physician, 121 E Washington
ave, res same.
- Letourneau Lena, domestic 324 Lockwood.

Leunski Frank, laborer E O Avery.
Levear, *see also Lavarre.*
Levear James, farmer, res 309 Catherine.
Levear Margaret (wid James), bds 309 Catherine.
Levealette Alfred, laborer, res 214 Taylor.
Levealette James, bds Alfred Levealette.
Levealette Louis, laborer, res 811 Mill.
Levealette Mary (wid Paul), res 1211 W River.
Levi Benjamin, lumberman, bds Sherman House.
Levinowski Josephine, domestic Lafayette House.
Levyn Jacob, cigar mnfr, 207 N 2d, res 311 S 1st.
Levyn Miss Esther, bds 311 S 1st.
Levyn Wm, clerk, bds 311 S 1st.
Lewandowsky George, porter C Kroll, rms 101 N 2d.
Lewella John, laborer, res 222 N 9th.
Lewis Miss Alberta, bds 143 Washington ave.
Lewis George M, engineer Comstock Bros, res 114 W Beebe.
Lewis James, bookkeeper, res 507 W Chisholm.
Lewis James M, Architect, Masonic Block, res 143
Washington ave. (*See p 6.*)
Lewis John, lumberman, bds Sherman House.
Lewis Miss Mabel, bds 143 Washington ave.
Lewis Robert, laborer, bds 621 W Oldfield.
Liberty Benjamin, turner Huron Lumber Co, res 634 Tawas.
Liberty Benjamin jr, laborer, bds 634 Tawas.
Liberty Joseph F, butcher C Le Blanc, bds 634 Tawas.
Liberty Miss Leida, bds 634 Tawas.
Licht Minnie, bds 1204 Mill.
Liedtke Emil C, lab F W Gilchrist, res 120 E Lake.
Liedtke Ernest, laborer A Pack.
Liedtke Mary, bds 120 E Lake.
Liedtke Wm, laborer, bds 117 E Hueber.
Lighheart James W M, laborer, bds American House.

W. E. ROGERS, Real Estate, Farm and Pine Lands,
Johnson Block, Cor. 2d and Water Sts.

Lillis Thomas K, tug captain, res 228 E River.
Lilly Samuel, lumberman, bds American House.
Lincoln David, mngr Isabell Lincoln, res 251 W Washington.
Lincoln Edward C, inspector Boggs Bros, bds A G Boggs.
Lincoln Frank A, lumberman, bds Sherman House.
Lincoln Isabell, fish, oysters and game, 121 Water, res 251
W Washington ave.
Linden Hugh, laborer F W Gilchrist.
Lindsay Calvin, lumberman, res 432 W Chisholm.
Lindsay Luther A, vessel captain, res cor 14th and Chisholm
Lindsay Robert, lumberman, res S 6th nr Farmer.
Linke Alfred, gardener, res 614 S 5th.
Linke Louis, laborer F W Gilchrist.
Linke Wm, laborer F W Gilchrist, res 316 Cavanaugh.
Lipski Joseph, laborer, res 322 Minor.
Liske, *see also Leske.*
Liske August, mill hand F W Gilchrist, res 703 Long Lake.
Liske John, sawyer F W Gilchrist, bds 120 E Oldfield.
Little, *see also Lytle.*
Little Archibald, painter, res 217 E Chisholm.
Little Edith A, milliner L R Cohen, bds 409 W Chisholm.
Little Henry, lumberman, bds Sherman House.
Little Miss Julia J, teacher, bds 409 W Chisholm.
Little Miss Kate, bds 409 W Chisholm.
Little Mary A (wid Thomas), dressmaker, 409 W Chisholm
res same.
Little Richard, tinsmith, bds 120 W Beebe.
Little Wm J, woodsman, bds 409 W Chisholm.
Littleworth Wm, laborer Johnson, Collins & Co, res 236 W
Fletcher.
Livermore Wm, painter, res 436 State.
Livingston Abraham, driver, bds 1011 State.
Livingston James, ice pedler, res 1013 State.

John A. Kunath, City and Farming Lands,
200 N. Eighth Street, Alpena, Mich.

182

R. L. POLK & CO.'S

Livingston John, res 1011 State.
Livingston John jr, boomman T B R Boom Co, bds 1011 State.
Lloyd Wm, carpenter, bds 642 W Washington ave.
Lockwood School, s e cor W Lewis and 4th.
Loftus Wm, laborer, bds Eagle House.
Logan Mark, tinner W H Campbell, bds 534 W River.
London John, lumberman, bds Sherman House.
Loney George, laborer Johnson, Collins & Co, res 305 S 9th
Long August, laborer, res 119 E Clark.
Longshoremen's Hall, 215 N 2d.
Longus Joseph, piler Comstock Bros.
Loranger Emanuel, laborer, bds 1135 W Chisholm.
Louden Andrew, lumberman, bds American House.
Louden James, boomman T B R Boom Co, res 516 4th.
Lough Albert E, laborer, bds 303 W Oldfield.
Lough Alexander, carpenter Albert Pack, res 303 W Oldfield.
Lough George, carpenter, bds 303 W Oldfield.
Lough John C, teamster Alpena Sulphite Fibre Co, res 324 W Oldfield.
Lough Miss Mary J, bds 303 W Oldfield.
Lough Robert, laborer, res 303 W Oldfield.
Lough Samuel, carpenter, res 309 W Oldfield.
Lough Tony, laborer Alpena Sulphite Fibre Co, res 732 Long Lake ave.
Lough Wm, millwright Johnson, Collins & Co, res e s State 2 n of Hitchcock.
Love Anson, laborer, bds Union House.
Love Frederick, sailor F W Gilchrist.
Lovechewski Andrew, laborer, bds 132 E Alfred.
Lowden James, laborer, bds Central Hotel.
Lowe Cyrus E, blacksmith E K Potter & Sons, res 902 W Washington ave.

ALPENA CITY DIRECTORY.

183

Lowe Miss Florence J, bds 902 W Washington ave.
Lowe Miss Hattie M, bds 902 W Washington ave.
Lowotski John, lumber piler, bds 503 W Oldfield.
Loyst George W, laborer, res 213 Saginaw.
Lucas John, millhand G N Fletcher & Sons, res 117 E Hueber.
Luce Sarah (wid Benjamin F; Luce & Hitchcock), res 326 State.
Luce & Hitchcock (Mrs B F Luce, Wm D Hitchcock), Insurance, Opera House Block. (See left top lines.)
Ludewig Adam (Tompkins & Ludewig), res 921 S 1st.
Ludington Lewis, vessel captain, res 136 State.
Ludington Philo B, diver, res 1525 Mill.
Ludwig Robert, gardener, res 921 S 1st.
Luetka Mrs Anistma, nurse, 515 W Miller, res same.
Luetka Charles, laborer, res 1115 W River.
Luetka Ernest, laborer, bds 515 W Miller.
Lund Christian, sawyer, res 132 W Clark.
Luptky August, laborer Minor Lumber Co.
Luther Peter H, Planing Mill, Sash, Doors and Blinds, 239 E Chisholm, res 134 W Oldfield.
Lutz John, laborer, bds 316 W Fletcher.
Lynch John W, sailor, bds Collins House.
Lynch Thomas, laborer, bds American House.
Lynd Alexander, laborer, res 235 E Campbell.
Lynd George A, laborer Alpena Gas Co.
Lyon Lasell W, physician, 201 N 2d, res same.
Lyons Charles L, clerk Muellerweiss & Co, bds Alpena House.
Lyons Wm, laborer, bds 120 E Oldfield.
Lyons Wm A, laborer, bds Eagle House.
Lytle, see also Little.
Lytle James, boomman T B R Boom Co, res 5 Comstock blk.
Lytle James, lab Alpena Sulphite Fibre Co, res 120 W Lake.

Lytle Mary (wid Patrick), bds 120 W Lake.
 Lytle R Andrew, clk D Des Jardins & Son, bds 120 W Lake.

Mc

McAllister Francois, laborer F W Gilchrist, res 607 Lockwood.
 McAllister James, lumberman, bds Sherman House.
 McAllister Wm J, bds 607 Lockwood.
 McAlpine Alexander, laborer, bds Eagle House.
 McAlpine Wm, shoemaker, res 312 W River.
 McArron Peter J, policeman, res 213 S 5th.
 McArthur Alexander, laborer A Pack, res 1229 W River.
 McArthur Archibald, boomman T B R Boom Co, res 206 S 5th.
 McArthur Catherine J (wid John), bds 611 W Oldfield.
 McArthur James, fisherman, res 324 W Oldfield.
 McArthur John, boomman T B R Boom Co, res 619 Tawas.
 McArthur John, foreman A Pack, res 611 W Oldfield.
 McArthur Miss Nora, bds 334 W Oldfield.
 McArthur Sarah (wid Dougald), res 334 W Oldfield.
 McAuliffe Louis, brakeman, bds American House.
 McBain John, lumberman, bds American House.
 McBride Henry, laborer, bds 120 E Oldfield.
 McBride John, lumberman, bds American House.
 McCaffery Benjamin, sailor, res 1101 Merchant.
 McCaffery Hugh, sailor, bds 1101 Merchant.
 McCaffery Joseph M, shoemaker, 131 W Chisholm, res Wil-
 son township.
 McCaffrey James, laborer, bds American House.
 McCain Harry B, bookkpr Bolton, McRae & Co, res 525 S 1st.
 McCalden David N, laborer, bds 319 Saginaw.
 McCalden George H, woodsman, bds 319 Saginaw.
 McCalden John A, mill hand, bds 319 Saginaw.
 McCalden John H, laborer, res 319 Saginaw.
 McCalden Wm, driver E H Furbush, bds 104 State.

McCallum, *see also Mc Collum.*
 McCallum Archibald, land looker M Klock, res 921 S 8th.
 McCallum Dougal, bds 334 W Oldfield.
 McCallum Flora, dressmaker, bds Lafayette House.
 McCallum Miss Jessie, bds 921 S 8th.
 McCallum Priscilla, bds Lafayette House.
 McCarnegie Miss Nora, teacher, bds 328 W Oldfield.
 McCarty Florance J, laborer, res s s River 1 w of 5th.
 McCarty Frank, laborer, bds Globe Hotel.
 McCarty John, foreman, bds Globe Hotel.
 McCarty Joseph, laborer, bds cor 5th and River.
 McCauley, *see also Macaulay.*
 McCauley Charles, laborer, res 329 Farmer.
 McCausland Hugh, bartender C Kroll, bds Central Hotel.
 McClay Daniel, laborer, res 604 S 1st.
 McClelland, *see also McLellan and McLennan.*
 McClelland Samuel, mill hand, res 127 Tuttle.
 McClintock Oliver, laborer, res 121 Minor.
 McClintock Wm, laborer, bds 121 Minor.
 McClory James, teamster P H Luther, res 120 E Clark.
 McClory Patrick, lab F W Gilchrist, bds 114 E Fletcher.
 McClory Peter, boomman T B R Boom Co, bds 114 E
 Fletcher.
 McClory Rosana (wid James), res 114 E Fletcher.
 McCloy Thomas, bartender, bds Collins House.
 McClure, *see also McLuer.*
 McClure Andrew, lumberman, bds American House.
 McClure John, lumberman, bds American House.
 McColeman Hugh, laborer Minor Lumber Co.
 McColl Colin, lumberman, bds Sherman House.
 McCollum, *see also Mc Callum.*
 McCollum Daniel, lumberman, res n s Hueber 1 w of Mill.
 McCollum John, laborer, bds Eagle House.

CHEAP READING AT E. C. NASON'S,
 Centennial Block.

LOTS FOR SALE. O. L. PARTRIDGE, —4 AND 5 DAVISON BLOCK—

186

R. L. POLK & CO.'S

McColman Hugh, fireman, res 225 Plains.
McComb Samuel, storekeeper The Churchhill.
McConnell Bernard, lumberman, bds Collins House.
McConnell Henry B, student, bds 426 Washington ave.
McConnell Miss Maggie, seamstress, bds 114 Plains.
McConnell Richard, Boarding House and Tea Dealer,
res 139 S 1st.
McConnell Robert, boomman T B R Boom Co, bds 534 W
River.
McConughy James, laborer, res 123 W Lincoln.
McCormick Hugh, scaler T B R Boom Co, bds 435 Tawas.
McCormick Hugh A, teamster, res 234 Lockwood.
McCormick John, res 435 Tawas.
McCorguodale, lumberman, bds Exchange Hotel.
McCosh John, fireman, res 208 S 3d.
McCoy Miss Agnes, bds 134 E Oldfield.
McCoy Daniel, died October 19, 1890.
McCoy Ellen (wid Daniel), res 134 E Oldfield.
McCoy Frank A, overseer, bds 134 E Oldfield.
McCoy Joseph, laborer, bds Collins House.
McCoy Wm, lumberman, bds Collins House.
McCray, *see also McRae*.
McCray Frank, lumberman, bds Sherman House.
McCray John, lumberman, bds Sherman House.
McCulloch Gregor, coachman Albert Pack, bds 416 S 3d.
McCullough Duncan, laborer, removed to Canada.
McCullough Philip, cedar, bds Globe Hotel.
McCusker Jane (wid Edward), res cor 5th and River.
McCutcheon Wm, lumberman, bds Sherman House.
McDade Catherine, bds 605 W Washington ave.
McDade George, woodsman, bds 605 W Washington ave.
McDade James, woodsman, bds Union House.
McDade John, died April 13, 1891.

Field & Gray, Stationery and Wall Paper,
—119 NORTH SECOND STREET—

C. T. PARK, Tin, Iron and Metal Roofer, 118 West River Street, ALPENA, MICH.

ALPENA CITY DIRECTORY.

187

McDade John, lumberman, bds Sherman House.
McDade Patrick jr, lumberman, bds Union House.
McDade Thomas, woods foreman, bds 605 W Washington av.
McDarmed John, lumberman, bds American House.
McDermit Angus, lumberman, bds Sherman House.
McDonald, *see also Macdonald*.
McDonald Agnes, waiter Collins House.
McDonald Alexander (Kelley & McDonald), res 320 W Lewis.
McDonald Alexander, laborer, bds 312 W Oldfield.
McDonald Alexander, turner, res 416 Saginaw.
McDonald Allan, bds Collins House.
McDonald Andrew, laborer, res Shore Road s of Bingham.
McDonald Angus, lumberman, bds 616 Long Lake ave.
McDonald Angus, teamster, res 1306 Dock.
McDonald Angus A, setter, res Sable nr S 11th.
McDonald Angus C, Propr Collins House, 115 W
Fletcher, res same.
McDonald Angus M, lumber, res 131 W Miller.
McDonald Angus P, bartender R R McDonell, res 616 Long
Lake ave.
McDonald Anna, domestic 233 W Lewis.
McDonald Annie (wid John), res 226 W Oldfield.
McDonald Miss Annie, bds 120 E Fletcher.
McDonald Annie, waiter Collins House.
McDonald Archibald D, lumberman, bds Sherman House.
McDonald Bernard, lumberman, bds American House.
McDonald Block, cor River and 2d.
McDonald Miss Cecilia, bds 312 W Oldfield.
McDonald Celia, cook Collins House.
McDonald Charles C, painter, res 934 W Washington ave.
McDonald Christina, domestic 403 S 2d.
McDonald Christina, waiter Exchange Hotel.
McDonald Clinton, teamster Johnson, Collins & Co.

Mrs. R. F. Luce.
W. D. Hitchcock.

Luce & Hitchcock, INSURANCE AGENTS,
OPERA HOUSE BLOCK.

188

R. L. POLK & CO.'S

McDonald Daniel, lumberman, bds Collins House.
McDonald Daniel, lumberman, bds 616 Long Lake ave.
McDonald Daniel J, laborer, bds Globe Hotel.
McDonald Donald, lumberman, bds Sherman House.
McDonald Donald J, agent, bds American House.
McDonald Donald R, land looker, res 333 W Washington av.
McDonald Dougald, lumberman, bds Collins House.
McDonald Dougald, Propr Globe Hotel, cor 2d and
Washington ave. (See p 3.)
McDonald Duncan, lumberman, bds Collins House.
McDonald Duncan B, laborer, res 521 Long Lake ave.
McDonald Duncan R, lumberman, bds Sherman House.
McDonald Edward, laborer, bds 312 W Oldfield.
McDonald Edward A, teamster S K Potter & Sons, res 935
W Washington ave.
McDonald Edward C, carpenter, res cor Birch and Dock.
McDonald Edward J, sailor, res 129 E Clark.
McDonald Finin, teamster, bds 312 W Oldfield.
McDonald Miss Flora, bds 606 Mill.
McDonald Flora E, domestic 242 S 2d.
McDonald Frank, lumberman, bds Sherman House.
McDonald Frank E, tallyman H J Hunt, bds 616 S 3d.
McDonald George, net mender Alpena Fish Co, bds 133
Water.
McDonald George, teamster Johnson, Collins & Co.
McDonald George R, tallyman, bds 616 S 3d.
McDonald James, farmer F W Gilchrist, res w s Dock nr
city limits.
McDonald James, millwright Minor Lumber Co, res 616 S 3d.
McDonald James E, painter, res 227 W Lewis.
McDonald James L, agent, res 606 Mill.
McDonald Jemima, domestic 153 S 1st.

FOR FARM AND
PINE LANDS go to **W. E. Rogers,** JOHNSON BLOCK,
Cor. 2d and Water Sts.

W. H. Campbell, Tin, Copper and Sheet Iron Worker,
113 E. River Street, Alpena, Mich.

ALPENA CITY DIRECTORY.

189

McDonald John, boomman T B R Boom Co, bds 517 Long
Lake ave.
McDonald John, carpenter, res 220 W Oldfield.
McDonald John, carriagemaker James Phelps, res 623 Com-
mercial.
McDonald John, farmer, bds Collins House.
McDonald John, lumberman, bds Sherman House.
McDonald John, teamster, res cor Birch and Dock.
McDonald John A, clerk Sherman House.
McDonald John B, foreman, res 120 E Fletcher.
McDonald John D, Propr Sherman House, 217 W
Fletcher. (See p 7.)
McDonald John J, laborer, bds Collins House.
McDonald John L, laborer, bds 312 W Oldfield.
McDonald John M, laborer F W Gilchrist.
McDonald John W, engineer, bds 606 Mill.
McDonald Joseph, bartender F A Beck, bds American House.
McDonald Kenneth, sawyer Johnson, Collins & Co, bds 116
S 3d.
McDonald Kenneth K (McDonald & McPhail), bds 606 Mill.
McDonald Laughlin, farmer, res 312 W Oldfield.
McDonald Malcolm, laborer, res 615 W Oldfield.
McDonald Mrs Mary, bds 616 Long Lake ave.
McDonald Miss Mary, bds 312 W Oldfield.
McDonald Mary, laundry, Sherman House.
McDonald Mary M, domestic 415 W Washington ave.
McDonald Mary, waiter Collins House.
McDonald Miss M Augusta, bds 616 S 3d.
McDonald Oliver, lumberman, bds American House.
McDonald Rachel, bds 412 Saginaw.
McDonald Ronald, farmer, bds Collins House.
McDonald Sandy, laborer Johnson, Collins & Co.
McDonald Miss Sarah, bds 312 W Oldfield.

Field & Gray, DRUGS and MEDICINES
—119 NORTH SECOND STREET.—

John A. Kunath, City and Farming Lands,
200 N. Eighth Street, Alpena, Mich.

190

E. L. POLK & CO.'S

McDonald Miss Tina, bds 312 W Oldfield.
McDonald Wm, laborer, bds Eagle House.
McDonald Wm, laborer, bds 312 W Oldfield.
McDonald Wm A, city recorder, 106 W Chisholm, bds Alpena House.
McDonald Wm A L, janitor Y M C A, bds 606 Mill.
McDonald Wm C, blacksmith McInnis & Moffat, res 227 Tawas.
McDonald Wm N, laborer, bds Globe Hotel.
McDonald & McPhail (Kenneth K McDonald, Wm N McPhail), job printers, 128 Water.
McDonell Alexander A, trav agt, res 220 W Oldfield.
McDonell Daniel, blacksmith R Napper, res 1201 W River.
McDonell Ranald F, saloon, Collins House, res same.
McDonell Ranald R, saloon, 352 Dock, res 900 same.
McDonnell Albert, lumberman, bds Sherman House.
McDonnell Alexander J, bookkeeper, res 507 Walnut.
McDonnell Thomas J, lumberman, bds Sherman House.
McDougall Alexander (McDougall & Eddy), res 130 W River.
McDougall Alexander jr, tinner C T Park, bds 316 W Maple.
McDougall Angus A, lumberman, bds Sherman House.
McDougall Charles, clerk C V Hicks, bds 316 W Maple.
McDougall Daniel, lumberman, bds Collins House.
McDougall Danlel J, woods foreman, bds Collins House.
McDougall Donald, lumberman, bds Sherman House.
McDougall Edward, student, bds 510 State.
McDougall Harry, plumber, bds 316 W Maple.
McDougall Harry, pulp picker, bds 324 W Oldfield.
McDougall Hugh, watchman Huron Lumber Co, res 510 State.
McDougall Hugh jr, plumber W H Campbell, bds 510 State.
McDougall Isaac, student, bds 510 State.

ALPENA CITY DIRECTORY.

191

McDougall Isabella L, res 316 W Maple.
McDougall John, lumberman, bds American House.
McDougall John, lumberman, bds Sherman House.
McDougall John, plumber W H Campbell, bds 510 State.
McDougall John A, fireman, res 123 W Beebe.
McDougall John C, blacksmith Comstock Bros, res n e cor 8th and Tawas.
McDougall Miss Maggie, bds 510 State.
McDougall Miss Mamie, bds 510 State.
McDougall Mary, domestic 163 S 1st.
McDougall Miss Sadie, bds 123 W Beebe.
McDougall Miss Sarah, bds 510 State.
McDougall Wm, fireman, bds 133 Water.
McDougall Wm, fisherman, bds 510 State.
McDougall & Eddy (Alexander McDougall, Nelson M Eddy), Tin, Sheet Iron and Copper Work, Steam Fitting and Plumbing, 130 W River.
McDowd Duncan, lumberman, bds American House.
McDowell John A, lumberman, bds Sherman House.
McDowell Thomas, lumberman, bds American House.
McEachran Andrew, drayman, res n w cor 5th and Mirre.
McEachran Edward, lab E O Avery, bds W McEachran.
McEachran Wm, log driver E O Avery, res 1431 Mill.
McFadden Andrew, lumberman, bds Sherman House.
McFadden Christina, waiter Central Hotel.
McFadden Dougal, laborer E K Potter & Sons.
McFadden Edward, driver E H Furbush, bds 104 State.
McFadyen Hugh, carpenter, res 423 S 8th.
McFall Albert, bds 216 W Miller.
McFall Wm, laborer, bds Collins House.
McFarland George, laborer, bds Central Hotel.
McFarland Mary J (wid James), res 212 Taylor.
McFarland Neal, foreman Alpena Sulphite Fibre Co, res 301 W Clark.

McFarlane Alexander, laborer E K Potter & Sons, res 315 Catherine.
 McFarling Abraham, laborer, res 904 Merchant.
 McFee, *see McPhee*.
 McGan Frederick, carpenter, res n s S 3d nr Sable.
 McGann Frederick G, carp, res 1 Comstock blk, W River.
 McGarry Isaac, lumberman, bds Sherman House.
 McGarry Michael, brakeman, bds Sherman House.
 McGee Wm, filer, bds 120 E Oldfield.
 McGillis Allen, lumberman, bds American House.
 McGillis Angus, lumberman, bds Sherman House.
 McGillis Archibald, laborer, bds 625 Long Lake ave.
 McGillis Christina, domestic 145 S 1st.
 McGillis James, farmer, res 625 Long Lake ave.
 McGillis John D, laborer, res 216 Farmer.
 McGillis Margaret, domestic 311 S 2d.
 McGillis Mary, bds 216 Farmer.
McGillis Ranald, Justice of Peace, 113 Water, res 121 W Fletcher.
 McGillis Sarah (wid Daniel), bds 312 W Oldfield.
 McGillis Wm, laborer Comstock Bros, bds Collins House.
 McGilverly John, lumberman, bds American House.
 McGinn, *see also Magin*.
 McGinn Daniel, blacksmith, res 715 Sable.
 McGinn Michael J, machinist Alpena Industrial Works, bds 715 Sable.
 McGinn Miss Minnie, bds 715 Sable.
 McGinn Peter, molder Alpena Industrial Works, bds Central Hotel.
 McGinnis, *see also McInnis*.
 McGinnis Allen, laborer, res 327 Tuttle.
 McGinnis Duncan A, blacksmith, bds 516 Lockwood.
 McGinnis Francis, lumberman, bds Sherman House.

McGinnis Wm, driver, bds 803 W Chisholm.
 McGinty Jennie, domestic 623 S 6th.
 McGloughlin, *see McLaughlin*.
 McGoldrick Thomas, fireman F W Gilchrist, res 520 Sable.
 McGonegall Nicholas J, lumberman, bds Sherman House.
 McGregor Albert E, bds 326 State.
McGregor Charles A, Boots and Shoes, 120 N 2d, res Churchill Cottage, 1st.
 McGregor Murdoch, carpenter, res 333 W Maple.
McGuire James F, Propr Detroit Bottling Works and Agent Finlay's Toledo Pilsner Export Beer, 109 W Chisholm, res 719 W Washington ave. (*See p 63.*)
 McGuire James J, bookkeeper P H McGuire, bds 819 W River.
 McGuire John, lumberman, bds American House.
 McGuire Joseph, bartender Henry Hasse, res 818 W River.
 McGuire J Frank (Secrist & McGuire), rms 103 N 2d.
 McGuire Margaret, bookkeeper, bds 215 E Campbell.
 McGuire Owen, laborer, res 215 E Campbell.
 McGuire Patrick, mason, bds 215 E Campbell.
 McGuire Philip H, meat market, 333 Dock, res 819 W River.
 McGuire Thomas H, removed to Detroit, Mich.
 McHarg Hattie, domestic 502 W Chisholm.
 McHarg Robert, grocer, cor Washington ave and 3d, res same.
 McInnis, *see also McGinnis*.
 McInnis Allan, blacksmith McInnis & Moffat, res 153 State.
 McInnis Archie (McInnis & Moffat), res 332 W Maple.
 McInnis Charles, laborer Johnson, Collins & Co, bds Lafayette House.
 McInnis Duncan, blacksmith Johnson, Collins & Co, bds Lafayette House.

Artists' Materials. E. C. NASON'S.
 —CENTENNIAL BLOCK.—

REAL ESTATE. O. L. PARTRIDGE, —4 AND 5 DAVISON BLOCK.—

194

R. L. POLK & CO.'S

McInnis John, laborer Johnson, Collins & Co, bds Lafayette House.

McInnis & Moffat (Archie McInnis, James S Moffat), Carriage and Wagonmakers and Blacksmiths, 112 S 3d.

McIntosh, *see also Mackintosh.*

McIntosh Duncan C, carpenter, res 116 Farmer.

McIntosh Hugh J, marine engineer, bds 116 Farmer.

McIntosh James, mill hand, bds 116 Farmer.

McIntosh John, sailor, bds Collins House.

McIntosh Ronald, died September 24, 1889.

McIntyre Alexander, lumberman, bds American House.

McIntyre Arthur, lumberman, bds Sherman House.

McIntyre Hector, lumberman, bds American House.

McIntyre Mett, boomman T B R Boom Co.

McIntyre Neal, bds 216 W Miller.

McIver Donald, lumberman, bds American House.

McIver John, sailor, bds Collins House.

McIver Kenneth C, tailor J K Cohen, bds 633 Lockwood.

McIver Murdoch, lumberman, bds American House.

McIver Norman, lumberman, bds American House.

McKay, *see also MacKay.*

McKay Alexander, removed to Marquette, Mich.

McKay Andrew L, harnessmaker D D Hanover, res 102 Farmer.

McKay Daniel, laborer F W Gilchrist.

McKay Miss Emma, bds 109 W Hueber.

McKay Emma, domestic 308 N 2d.

McKay John, lumberman, bds American House.

McKay Miss Kate, seamstress, bds 109 W Hueber.

McKay Miss Lillian, bds 102 Farmer.

McKay Neil, res 109 W Hueber.

McKay Peter, fireman Alpena Fish Co, bds same.

McKay Robert, driver, res 326 Prentiss.

Field & Gray, Stationery and Wall Paper,
—119 NORTH SECOND STREET.—

C. T. PARK, Tin, Copper and Sheet Iron Worker, 118 West River Street, ALPENA, MICH.

ALPENA CITY DIRECTORY.

195

McKay Thomas, lumberman, bds Sherman House.

McKeand May, bds 120 W Dunbar.

McKeand Wm, tailor, res 120 W Dunbar.

McKee Wm, shoemaker J M McCaffrey, res 315 Sable.

McKellar Miss Mary, bds 220 W Lewis.

McKelvey John, lumberman, res 320 W Maple.

McKelvey Lawrence, lumberman, bds 320 W Maple.

McKenna Wm, lumberman, bds Sherman House.

McKenzie Alexander, carpenter, bds Central Hotel.

McKenzie Alexander R, Grocer, 338 Dock, res 127 E Oldfield.

McKenzie Andrew, laborer, bds Central Hotel.

McKenzie Charles, laborer, res 434 Lockwood.

McKenzie Colin D, grocer, 517 S 1st, res 523 same.

McKenzie Dougald, laborer, res on shore Thunder Bay near end of State.

McKenzie Duncan, lumberman, bds Sherman House.

McKenzie James, laborer, bds Central Hotel.

McKenzie James, lumberman, bds American House.

McKenzie John, laborer, bds Globe Hotel.

McKenzie Miss Mary, bds 523 S 1st.

McKenzie Oliver, horseman G Burton, res 735 State.

McKenzie Mrs Susan, housekeeper 729 State.

McKenzie Wm, sawyer Minor Lumber Co, res 220 W Lewis.

McKibbin Adam, mill hand G N Fletcher & Sons, res 504 State.

McKie Gordon, laborer, res 122 E Alfred.

McKie Oliver, drayman, bds 122 E Alfred.

McKim, Barden & Co (C Howard McKim, Charles Barden, Frederick Polzin), grocers, 107 Water.

McKim C Howard (McKim, Barden & Co), res 124 W Miller.

McKinley Frank, boomman T B R Boom Co.

McKinley Hugh, lumberman, bds Sherman House.

McKinley Kate, domestic 223 N 2d.
 McKinley Patrick, laborer, bds Central Hotel.
 McKinnon Allen, laborer, bds 631 W River.
 McKinnon Ann (wid Kennard), bds 522 Minor.
 McKinnon Mrs Annie, dressmaker, bds 522 Saginaw.
 McKinnon Donald, laborer, res 631 W River.
 McKinnon Miss Elizabeth L, res 522 Minor.
 McKinnon George, bartender, bds 116 S 3d.
 McKinnon Hector, laborer, bds American House.
 McKinnon John, foreman S H Davis & Co, res Detroit, Mich.
 McKinnon John D, laborer, res 232 W Fletcher.
 McKinnon John W, laborer, bds 522 Saginaw.
 McKinnon Lauchlan, laborer, bds 522 Saginaw.
 McKinnon Margaret, res 522 Saginaw.
 McKinnon Miss Mary, dressmaker, bds 522 Saginaw.
 McKinnon Robert, lumberman, bds Sherman House.
 McKinnon Roderick, lumberman, bds Sherman House.
 McKnight James E (McKnight & Moore), res 108 Plains.
 McKnight & Moore (James E McKnight, Marshall D Moore),
 painters, 119 E Chisholm.
 McKune Wm, laborer Alpena Sulphite Fibre Co.
 McLachlan John, lumberman, bds American House.
 McLaughlin, *see also Mc Gloughlin.*
 McLaughlin Alexander, lumberman, bds American House.
 McLaughlin Charles, laborer, bds Eagle House.
 McLaughlin James, boomman T B R Boom Co.
 McLaughlin John, lumberman, bds Sherman House.
 McLaughlin Michael, plumber W H Campbell, bds Globe
 Hotel.
 McLaverty Joseph, laborer, res n s Minor nr 14th.
 McLaverty Wm, laborer, bds n s Minor nr 14th.
 McLean Alexander, laborer, bds 903 W Chisholm.
 McLean Alexander C, vessel captain, bds Lafayette House.

W. E. ROGERS, Real Estate. Houses and Vacant Lots for Sale.
 —Time and Terms to Suit.—
 Johnson Block, Cor. 2d and Water Sts.

McLean Alexander H, trimmer F W Gilchrist, res 620 Lock-
 wood.
 McLean Archibald, shoemaker, bds 903 W Chisholm.
 McLean Archibald jr, driver, bds 903 W Chisholm.
 McLean Charles W, clerk E C Nason, bds 520 S 3d.
 McLean Miss Christina, bds 520 S 3d.
 McLean Donald, blacksmith, bds 1202 W Chisholm.
 McLean Miss Flora, clerk E C Nason, bds 520 S 3d.
 McLean Gregor, carpenter, res 520 S 3d.
 McLean Hector, laborer Davison & Reynolds, bds Davison
 & Reynolds' Boarding House.
 McLean John, laborer, res 1006 W River.
 McLean John K, lumber piler, res 1202 W Chisholm.
 McLean Kenneth, carpenter, res 303 W Maple.
 McLean Lachlan, student, res 903 W Chisholm.
 McLean Mrs Mary, res 216 E Campbell.
 McLean Miss Mary E, teacher, bds 520 S 3d.
 McLean Miss Tena, clerk Hawley & Fitzgerald, bds 520 S 3d.
 McLellan, *see also McClelland and McLennan.*
 McLellan Christopher J (McLellan & Co), res 701 Dock.
 McLellan John, res 1201 W Chisholm.
 McLellan Samuel, laborer A Pack.
 McLellan Wm L, laborer E O Avery.
 McLellan & Co (Christopher J McLellan), grocers, 701 Dock.
 McLennan, *see also McClelland and McLellan.*
 McLennan Donald, lumberman, bds Sherman House.
 McLennan James, lumberman, bds American House.
 McLennan James, teamster, res 230 W Fletcher.
 McLennan John, bds Collins House.
 McLennan Robert, teamster, res 1533 Mill.
 McLennan Thomas, lumberman, bds American House.
 McLeod Alexander, laborer, res 1202 W River.
 McLeod Miss Anna, bds 120 W Maple.

Field & Gray, Stationery and Wall Paper,
 —119 NORTH SECOND STREET.—

John A. Kunath, Dealer in Real Estate, also General Business
River Street, Corner of Eighth, ALPENA, MICH.

198

R. L. POLK & CO.'S

McLeod Christina, tailoress Bernard Kramer, bds 120 W Maple.
McLeod Daniel W, bartender Julia Anderson, res 828 W Chisholm.
McLeod Duncan, lumberman, bds Sherman House.
McLeod Esther E, tailoress Bernard Kramer, bds 1202 W River.
McLeod John, boomman T B R Boom Co, res 120 W Maple.
McLeod John A, net mender S H Davis & Co, bds 242 E River.
McLeod John J, res 114 Plains.
McLeod Miss Kate, clerk, bds 114 Plains.
McLeod Kittie, tailoress B Kramer, bds 1202 W River.
McLeod Wm, mill hand, bds Avery's Boarding House.
McLoud John B, lumberman, bds American House.
McLoud Norman, lumberman, bds Sherman House.
McLuer, *see also McClure*.
McLuer James, laborer, bds American House.
McManus Thomas, lumberman, bds Sherman House.
McMaster John, laborer, res 616 W Chisholm.
McMillan Alexander, lumberman, bds Sherman House.
McMillan David, cooper, res 1109 Dock.
McMillan Donald C, lumberman, bds American House.
McMillan Joseph, lumberman, bds American House.
McMillan Ephraim, foreman Engine Co No 1.
McMullen Mrs Amelia, janitress Cass School, res 312 Sable.
McMullen Miss Anna, bookkeeper Harrington & Pratt, bds 312 Sable.
McMullen Frank, lumberman, bds 534 W River.
McMullen Hector, clerk Fontaine & Lalonde, bds 312 Sable.
McMullen Patrick, laborer, res 312 Sable.
McNam Angus, lumberman, bds Sherman House.
McNally Joseph, foreman P H Luther, res 122 Plains.

ALPENA CITY DIRECTORY.

199

McNally Thomas, machine hand, res 113 N 8th.
McNamara James Lawyer and Prosecuting Attorney,
McDonald Block, res 508 S 1st.
McNamara Michael, lumberman, bds Sherman House.
McNamara Philip, lumberman, bds Collins House.
McNeely Daniel, laborer Alpena Sulphite Fibre Co, bds 320 W Fletcher.
McNeely Frank, cook Alpena Sulphite Fibre Co, bds 303 W Fletcher.
McNeely John, lead burner Alpena Sulphite Fibre Co, res 427 W Oldfield.
McNeely Susan (wid John), res 320 W Fletcher.
McNeil, *see also O'Neil*.
McNeil Adam, carpenter, res 114 E Maple.
McNeil Anna, clerk Sinclair & Co, bds 727 S 1st.
McNeil Miss Anna, dressmaker, bds 114 E Maple.
McNeil Daniel, sailor, bds Sherman House.
McNeil David, spoolmker Ansell Spool Co, bds 114 E Maple.
McNeil David S, res 621 W River.
McNeil Hugh, boomman Minor Lumber Co, bds 114 E Maple.
McNeil Hugh, mill hand, res 618 Dock.
McNeil Mrs Isabella, bds 121 E Dunbar.
McNeil Isabelle, clerk F A Ellis, bds 114 E Maple.
McNeil John, setter G N Fletcher & Sons, bds 142 E Maple.
McNeil Joseph W, draughtsman Rice Bros, bds 114 E Maple.
McNeil Lewis, laborer, bds 114 E Maple.
McNeil Malcolm, boomman, res 501 W Fletcher.
McNeil Malcolm, lumberman, bds Sherman House.
McNeil Miss Mary J, bds 121 E Dunbar.
McNeil Phillip, mill hand, res 121 E Dunbar.
McNeil Samuel, laborer, res 233 Cavanaugh.
McNeil Stuart, laborer, bds 121 E Dunbar.
McNeil Wm, laborer, bds 121 E Dunbar.

McPaddin John, lumberman, bds Sherman House.
 McPhail Angus, lumberman, bds Collins House.
 McPhail Duncan, laborer E O Avery, res 415 Cedar.
 McPhail James, laborer, bds 311 Au Sable.
 McPhail Wm (McDonald & McPhail), bds 415 Cedar.
 McPhee Allen, laborer Johnson, Collins & Co, bds 415 W
 Washington ave.
 McPhee John A (Leavitt & McPhee), res 635 W Chisholm.
 McPhee Malcolm (Johnson, Collins & Co), res 415 W Wash-
 ington ave.
 McPhee Orinda (wid Peter), bds 635 W Chisholm.
 McPhee Wm, laborer Johnson, Collins & Co, bds 415 W
 Washington ave.
 McPherson Alexander, laborer, bds 248 E River.
 McPherson James, lumberman, bds Sherman House.
 McPherson Peter C, laborer, res 309 W Fletcher.
 McQuade Henry, lumberman, bds American House.
 McQuade Henry, sailor, bds Sherman House.
 McQuade Jeannette, nurse 163 S 1st.
 McRae, *see also* *McCray*.
 McRae Anna (wid James), res 507 W Chisholm.
 McRae Arthur, harnessmaker, bds Globe Hotel.
 McRae Daniel, laborer, bds 330 S 3d.
 McRae Donald (Bolton, McRae & Co), res 351 Dock.
 McRae Duncan, laborer, bds 330 S 3d.
 McRae Duncan (Duncan McRae & Son), res 116 Water.
 McRae Duncan & Son (Duncan and George F), cedar posts,
 116 Water.
 McRae George F (Duncan McRae & Son), bds 116 Water.
 McRae Miss Isabella, bds 116 Water.
 McRae John, laborer, bds American House.
 McRae John, laborer, bds Globe Hotel.
 McRae John, laborer, bds n s River 1 e of 7th.

McRae Wm, boomman T B R Boom Co.
 McSorley James H, laborer E K Potter & Sons, res 229
 Charlotte.
 McSorley Richard, laborer E K Potter & Sons, bds 229
 Charlotte.
 McTavish Daniel, lumberman, bds American House.
 McTavish James, physician, 119 E Fletcher, res same.
 McTavish James, watchman T B R Boom Co, bds 119 E
 Fletcher.
 McTavish Miss Maggie, bds 119 E Fletcher.
 McVean Angus, riverman Minor Lumber Co, res 929 W
 Chisholm.
 McVicar John S, bookkeeper Johnson, Collins & Co, res 333
 Oldfield.

M

Mable Lizzie, domestic 308 N 2d.
 Macallan Wm H, shoemaker, res 614 W River.
 Macaulay, *see also* *McCauley*.
 Macaulay Kenneth, lumber piler, bds 161 State.
 Macaulay Mary, domestic 411 S 2d.
 Macdonald, *see also* *McDonald*.
 Macdonald Neil B, lumberman, bds Sherman House.
 Machan Alexander, lumberman, bds Sherman House.
 Maciensi John, laborer cor Lookwood and 12th.
 Macilj Otto, laborer, res 927 W River.
 Mackay, *see also* *McKay*.
 Mackay Frank, bds 402 Tuttle.
 Mackay John (Mackay & Son), res 214 W Fletcher.
 Mackay John M (Mackay & Son), bds 214 W Fletcher.
 Mackay & Son (John and John M), tailors, 122 N 2d.
 Mackintosh, *see also* *McIntosh*.
 Mackintosh Donald H, lumberman, bds Collins House.

SUBSCRIPTIONS For Periodicals at Club Rates, at
 E. C. Nason's, Centennial Block.

Macklem Isaac A, scaler T B R Boom Co, res 615 W Wash-
ington ave.
Macklem Miss Nellie, bds 615 W Washington ave.
Maclean, *see McLean.*
Maczkowski Henry A, laborer, bds 126 E Mirre.
Maczkowski Herman, driver, res 813 S 2d.
Maczkowski Julia (wid Christopher), res 126 E Mirre.
Maczkowski Julius F, watchman Comstock Bros, bds 126 E
Mirre.
Maczkowski Wm H, gardener, res 813 S 2d,
Madden Miss Millie, bds 1213 Dock.
Madigan John W, laborer, res Dock nr Clark.
Magin, *see also McGinn.*
Magin Frank J, clk Muellerweiss & Co, res 1013 Merchant.
Mahan John P, bkkpr Alpena Iron Works, bds 115 S 9th.
Mahan Philip, shoemaker, 127 W Chisholm, res 115 S 9th.
Mahar John, laborer, bds Sherman House.
Mahegan Catherine (wid Michael), bds 235 Tawas.
Maher John, marine engineer, res 104 Farmer.
Maher Patrick, removed to Buffalo, N Y.
Mahoney Mary (wid John), bds 500 Tawas.
Mahoney Patrick, laborer A Pack, res 426 W Miller.
Maiden Frank J, student, bds 114 W Chisholm.
Maiden Wm P, Physician, 114 W Chisholm, res same.
Maiden Wm R, artist, 114 W Chisholm, bds same.
Mainard, *see Maynard.*
Maine James, teamster E O Avery, res 1628 Mill.
Mainville Abraham, laborer, res 419 Tawas.
Mainville Harriet, died January 25, 1891.
Mainville John B, mill hand, res 623 Mill.
Mainville Napoleon, Baker, 527 W Chisholm, res
same.
Majenski Paul, mill hand Minor Lumber Co.

Field & Gray, Drugs, Paints and Oils.
—119 NORTH SECOND STREET.—

Malcolmson Samuel, edger Comstock Bros, res 622 W River
Male Albert R, agent W D Hitchcock, res 227 E Campbell.
Male Miss Alice M, clk W D Hitchcock, bds 227 E Campbell.
Male Thomas, laborer, bds 227 E Campbell.
Maler Joseph, laborer, bds 169 E Birch.
Mallett Alexander, clerk F Gagnon, res 312 W Fletcher.
Mallett Charles, laborer Alpena Lime Works, bds 312 W
Fletcher.
Malloy James, lumberman, bds Sherman House.
Malloy James T, clerk Monaghan & Co, bds Alpena House.
Malloy Michael, laborer, bds Eagle House.
Malloy Michael J, mill hand Minor Lumber Co, 504 Tuttle.
Malsh Mille, sec and treas Alpena Fish Co, bds s e cor 2d and
Lewis.
Maltz George C, bds 320 W Washington ave.
Maltz Hon George L, Pres Alpena National Bank,
Sec and Treas Minor Lumber Co, and Treas Alpena
Electric Light Co, bds The Churchill.
Maltz Miss Mabel, bds The Churchill.
Manion, *see also Mannion.*
Manion George W, mngr Wm Manion, bds 120 E Oldfield.
Manion Wm, Groceries and Provisions; Ship Supplies a
Specialty, 400 Dock, res 410 Mill.
Manning Albert E, plumber C T Park, bds 332 Tuttle.
Manning Miss Annie S, bds 332 Tuttle.
Manning Miss Louise S, bds 332 Tuttle.
Manning Richard M, teamster E K Potter & Sons, res 332
Tuttle.
Mannion, *see also Manion.*
Mannion Edward P, dairy, e s State nr city limits, res same.
Manteuffel Julius, laborer Alpena Sulphite Fibre Co.
Manthie Edward C, clerk John Weber, bds 901 W Chisholm.
Manthie Mrs Rose, res 901 W Chisholm.

Mantick Joseph, laborer, bds 112 W Mirre.
Manton John, musician, res 139 River.
Mantroy Lafayette, laborer, bds Eagle House.
Mantz Adolph, laborer, bds 901 Mill.
Mantz F Wm, laborer Alpena Lime Works, res 901 Mill.
Manz August, laborer, res 928 S 3d.
Maple Grove House, Long Lake. Tel 118-1 r.
Marcer Joseph, bartender J La Flamme, bds 410 W Mirre.
Marcklivi John, laborer, res 233 Minor.
Marcotte John, sawyer G N Fletcher & Sons, res 513 Dock.
Marentette David, laborer, res 317 Lockwood.
Markowski Casimir, laborer, res 723 Long Lake ave.
Markowski Stephen, tailor, bds 116 S 3d.
Markuson Christina, domestic 403 State.
Markuson Hans, sawyer E K Potter & Sons, res 131 Miller.
Marquette Louis C, laborer A Pack, res 923 W Chisholm.
Marqui Joseph, laborer, bds 515 Lockwood.
Marschion John, laborer, res 1110 Mill.
Marsh Fred M (Hewett & Marsh), res 623 Merchant.
Marsh George, laborer, bds Central Hotel.
Marsh Lydia D (wid Horace B), res 130 W Maple.
Marshall Alexander M, lawyer, 124 N 2d, rms 175 S 1st.
Marshall Miss Annie, bds, 522 W Oldfield.
Marshall Israel, laborer, res 522 W Oldfield.
Marshall Martin, laborer Huron Lumber Co.
Marshall Mrs Nellie, domestic 114 W River.
Marshall Nellie, cook American House.
Martell John B, blacksmith, res s s Alfred 1 w of Dock.
Martell Joseph, laborer, bds s s Alfred 1 w of Dock.
Martell Joseph jr, laborer, bds 1013 Dock.
Martin Adolph, sawyer Comstock Bros, res 404 S 9th.
Martin Cyrus, laborer, bds American House.
Martin Edward, boomman, T B R Boom Co.

REAL ESTATE and PINE LANDS BOUGHT and SOLD.
W. E. ROGERS, Johnson Block, Cor. 2d and Water Sts.

Martin Emory, pipeman, Engine Co No 2, res 216 W Miller.
Martin Fannie P, clerk Sinclair Co, bds 122 Plains.
Martin John, mill hand Minor Lumber Co, bds 419 Tawas.
Martin Joseph, res 311 W Fletcher.
Martin Martha, domestic 627 S 3d.
Martin Mrs Mary, res 212 W Miller.
Martin Park, lumberman, bds American House.
Martin Ralph, lumberman, Collins House.
Martin Silas, lumberman, bds American House.
Martin Thomas, lumberman, bds 113 N 8th.
Martindale Gilbert, lumberman, bds Sherman House.
Martindale Grant, boomman T B R Boom Co.
Martineau Frank, laborer, res 622 Sable.
Martineau Octave, boomman T B R Boom Co, res 618 Sable.
Martineau Joseph, woodsman, bds 622 Sable.
Martineau Napoleon, teamster E K Potter & Sons, bds 622 Sable.
Martinsen Christian, lab W L & H D Churchill, res 800 Dock.
Martinsen John, laborer E K Potter & Sons.
Marvin John, lumberman, bds Collins House.
Marvin Joseph, lumberman, bds Collins House.
Marwede August H, jeweler, 114 S 2d, res 243 E Campbell.
Marwede Ernest, laborer G N Fletcher & Sons.
Mascott Frank, teamster, bds American House.
Maser David, lumber inspector Walker & Brown, res 410 S 1st.
Maser Eli, lumber inspector Walker & Brown, bds 410 S 1st.
Mashut Frank, lumberman, bds American House.
Maskell Amy, waiter Central Hotel.
Mason Block, 115-119 Water.
Mason Flora R (wid Frank L), res 307 S 2d.
Mason Frank L, died August 21, 1890.
Mason Heber R, inspector Michigan Bell Telephone Co, bds 209 W Washington ave.

Mason Henry, engineer, res 225 Norwegian.
Mason James, laborer, bds American House.
Masonic Hall, 115-119 S 2d.
Mastaw Mrs Kate, res 430 Dock.
Mastaw Miss Nellie, bds 430 Dock.
Masters Charles, butcher, bds 122 Prentiss.
Masters Elizabeth (wid George), res 122 Prentiss.
Masters George (Masters & Barrett), Shingle Mnfr,
Mill Washington ave w of 11th, res 130 State.
Masters Miss Lillie, bds 130 State.
Masters Mrs Marion R, dressmaker, 720 Tawas, res same.
Masters Minnie (wid Wm), res 304 W Chisholm.
Masters Wm, died February 21, 1890.
Masters & Barrett (George Masters, Wm F Barrett)
Boots and Shoes, 122 N 2d.
Matcheson Duncan, teamster, bds Exchange Hotel.
Mather Miss Abbie, music teacher, res 116 E Washington av.
Mather Increase, bds 231 Cavanaugh.
Matheson Angus, mason Owen Fox, bds Exchange Hotel.
Matheson Miss Catherine, bds 524 W Lake.
Matheson Miss Christina, bds 524 W Lake.
Matheson Donald, sailor, bds Collins House.
Matheson Donald, laborer, res 524 W Lake.
Matheson Duncan, laborer, bds 524 W Lake.
Matheson John, laborer, bds 524 W Lake.
Matheson John, vessel captain, bds Collins House.
Matheson Malcolm, lumberman, bds American House.
Matheson Murdock, lumberman, bds American House.
Matheson Neal, fisherman, bds 524 W Lake.
Mathison Ingbor (wid George), res 123 Miller.
Matsfowder John, laborer E K Potter & Sons, bds Campbell.
ville.
Matteson Mrs Grace, bds 632 Sable.

Matthews James, lumberman, bds Collins House.
Mathews Robert, boomman T B R Boom Co, res 932 W
Chisholm.
Matthews Susan (wid John), nurse, 128 Saginaw, bds same.
Matthewson Hans, patternmaker Alpena Iron Works, res 813
Merchant.
Matties Miss Annie L, dressmaker Miss I Graham, bds 154
E Birch.
Matties Ernest, laborer, bds 154 E Birch.
Matties Frederick, laborer, bds 154 E Birch.
Matties Lena (wid Frederick), res 154 E Birch.
Mattison Stephen, sawyer E K Potter & Sons, res 912 W
Washington ave.
Maturni James, sailor, bds American House.
Mausolf Albert, mill hand, res 615 Saginaw.
Maxwell James, laborer, bds Central Hotel.
Mayett Gene, lumberman, bds American House.
Mayett Paul, laborer, bds American House.
Maynard Edward, boomman T B R Boom Co, res 925 W
Chisholm.
Maynard Edward, plumber W H Campbell.
Maynard Henry, boomman T B R Boom Co, res 517 Long
Lake ave.
Maynard Henry, laborer, res 904 Mill.
Mayor's Office, Comstock blk.
Mayou Alexander, lumberman, bds 105 Long Lake ave.
Mayou Jacob, laborer, res 429 Saginaw.
Mayou Mary, domestic 342 W Washington ave.
Mayou Oliver, laborer The Morse Mnfg Co.
Mayville Abram, laborer, res 436 Tawas.
Mayville George J, clerk J E Denton, res 424 Tawas.
Mayville Jule J, laborer, bds 436 Tawas.
Mead Ezra, machine hand George Masters.

Mead Hugh, laborer E K Potter & Sons.
 Mead Mrs Jeannette, Broadway House, Washington ave near
 Masters' Mill.
 Meade Lewis, lumberman, bds Sherman House.
 Meador Manly, laborer, bds Central Hotel.
 Mearns John, physician, 121 E Chisholm, bds The Churchill.
 Meddaugh, *see also Middaugh*.
 Meddaugh Jacob, bds s w cor Catherine and Charlotte.
 Medean Thomas, laborer Huron Lumber Co.
 Medicott Charles R, lumberman, bds Sherman House.
 Meehan Edward, lumberman, bds Sherman House.
 Meehan James, boomman Minor Lumber Co, bds 128 Prentiss.
 Melchior Wm J (Melchior & Wilshier), bds Globe Hotel.
 Melchior & Wilshier (Wm J Melchior, Wallace Wilshier),
 barbers, 112 S 2d.
 Mellen Hugh, foreman, res 212 W Lewis.
 Mellen Martha A (wid James), res 212 W Lewis.
 Melville Michael, boomman T B R Boom Co.
 Menard George, sailor, bds Baker House.
 Mendak Frank, laborer E O Avery, res 1423 Mill.
 Mendak John, laborer E O Avery, bds 1423 Mill.
 Mende Wm L, lumberman, bds Sherman House.
 Mendelson Abraham, pedler, bds 120 W Lewis.
 Mendelson Louis, pedler, bds 120 W Lewis.
 Mensies Annie, domestic 104 State.
 Mercer Charles M, lumberman, bds 336 S 3d.
 Mercer Wm G, fireman, res 336 S 3d.
 Mercier Mrs Louisa, bds 716 Lockwood.
 Meredith Jacob, teamster Davison & Reynolds, res 908 W
 Chisholm.
 Merrill George, cook Alpena Fish Co, bds same.
 Merrill Minnie, domestic 130 State.
 Merritt John, butcher, bds 532 Mill.

Merry Frederick, lumberman, bds Sherman House.
 Mesky Herman, laborer W L & H D Churchill, res 923 S 3d.
 Metcalf George E, lumberman, bds Sherman House.
 Metcalf Samuel, laborer, res 311 E Baldwin.
 Metcalfe Miss Minnie, bds 728 W Washington ave.
 Metcalfe Morley, pressman The Evening Echo, bds 728 W
 Washington ave.
 Metcalfe Robert, sawyer E K Potter & Sons, res 728 W
 Washington ave.
 Metcalfe Robert jr, painter, res 728 W Washington ave.
 Meteski August, laborer, res 122 W Mirre.
 Methodist Episcopal Church, W Chisholm bet 2d and 3d.
 Meyer, *see also Myer*.
 Meyer Edward, laborer Huron Lumber Co.
 Meyer Ernest, laborer, res 133 W Baldwin.
 Meyer Joseph, butcher T W Stewart, res 1301 Mill.
 Mice Edward, laborer G N Fletcher & Sons.
 Michaelson Jacob, clk Samuel Blumberg, bds Globe Hotel.
 Michaud Nepoleon J, edger W L & H D Churchill, res 412 S
 8th.
 Michaud Patrick, driver Monaghan & Co.
 Michigan Bell Telephone Co, C E Wild mngr, 201 N 2d.
 Middaugh, *see also Meddaugh*.
 Middaugh Wm, sawyer Davison & Reynolds, res 733 Long
 Lake ave.
 Middlemiss Miss Jennie, bds 213 Tawas.
 Middlemiss Rev Thomas, pastor United Presbyterian Church,
 res 213 Tawas.
 Mier Henry, laborer, bds Exchange Hotel.
 Mikowski John, laborer, res 1411 Mill.
 Miley Eli, lumberman, bds Collins House.
 Milke Charles A, laborer, res 127 W Lake.

**School Books and Supplies At Centennial
 Book Store.**

FARMS FOR SALE. O. L. PARTRIDGE, 4 AND 5 DAVISON BLOCK.

210

R. L. POLK & CO.'S

Milke Frederick W, mason Alpena Lime Works, bds 127 W Lake.

Millan Hugh, laborer, bds Collins House.

Millar Thomas, laborer, bds American House.

Millard Charles, laborer, bds cor 5th and River.

Millard Elizabeth J (wid Frederick), housekpr Rectory, S 1st.

Millard Mary (wid George), res cor 5th and River.

Miller Adam, labore res 822 Mill.

Miller Andrew M, Physician and Surgeon, Minton Block, 201 N 2d, res 125 Lewis. Tel 19.

Miller Arthur, laborer, bds Eagle House.

Miller Cephas C, laborer, res 821 S 2d.

Miller Frederick, laborer, bds Eagle House.

Miller George H, baggageman E H Furbush, res rear 227 E Chisholm.

Miller John, plasterer Owen Fox.

Miller John H, foreman J E Denton, bds 136 E Washington.

Miller John S, teamster, res 119 W Miller.

Miller Joseph, mill hand, res 1325 Mill.

Miller Julia, domestic The Churchill.

Miller Miss Mary, dressmaker, bds 821 S 2d.

Miller Miss Nora, dressmaker, bds 821 S 2d.

Miller Philip, carpenter, bds 523 S 6th.

Miller Philip, teamster, bds 534 W Oldfield.

Miller Robert, laborer, bds Exchange Hotel.

Miller Walter, laborer, bds American House.

Miller Walter, laborer, bds Eagle House.

Miller Wm, carpenter, bds 523 S 6th.

Miller Wm, laborer, bds Eagle House.

Milligan Neil, lumberman, bds American House.

Mills George, helper W H Campbell, bds 128 Norwegian.

Mills John E, lawyer, 113 Water, res 801 Dock.

Mills Wm, lab E O Awery, res 511 Long Lake ave.

Field & Gray, Drugs, Paints and Oils.
—119 NORTH SECOND STREET.—

C. T. PARK, PLUMBER, STEAM and GAS FITTER, 118 West River Street, ALPENA, MICH.

ALPENA CITY DIRECTORY.

211

Milne Andrew, cabinetmaker, res 236 W Fletcher.

Milway Joseph, lumberman, bds Collins House.

Minette John, laborer Alpena Sulphite Fibre Co.

Minkoski Annie, domestic Collins House.

Minor Lumber Co (Capital, \$200,000), A N Spratt Pres, John Nicholson Vice-Pres, George L Maltz Sec and Treas, Lumber Mnfrs, Office and Mill Dock foot Prens. Tel Bay Shore Mill, 52. Island Mill, 92. (See p 4.)

Minord Ira B, lumberman, bds Sherman House.

Minton Block, 203-207 N 2d.

Minton Honora (wid Martin), res 342 W Washington ave.

Minton James W, inspector, bds 342 W Washington ave.

Minton Miss Mary A, bds 342 W Washington ave.

Misgalski Valentine, laborer, res 421 Lockwood.

Mislish Anthony, laborer, res 1110 Mill.

Mitchell Fitzpatrick, laborer Huron Lumber Co.

Mitchell Wesley, boomman T B R Boom Co, bds 710 S 8th.

Mitchell Wm, trimmer A Pack, bds 710 S 8th.

Mitstrup James S, lumberman, bds Sherman House.

Mix Albert, laborer, res 1129 W River.

Mochensky Peter, res 904 S 3d.

Mochinski, *see also Muchinski.*

Mochinski Matthew, laborer, bds 403 W Beebe.

Moffat George W, woods foreman, res 621 W Washington.

Moffat James H, boomman T B R Boom Co, res 515 W Miller.

Moffat James S (McInnis & Moffat), res 321 W Chisholm.

Moffat Miss Jane, dressmaker, bds 621 W Washington ave.

Molette Leon, laborer, res 303 W Fletcher.

Molewski Andrew, laborer F W Gilchrist, res 118 E Beebe.

Molewski Frank, laborer A Pack, res 1111 Mill.

Molewski Frederick, laborer A Pack, res 1024 Mill.

Molewski Frederick, laborer, bds 922 W River.

Molewski John, lumber piler, bds 323 Tawas.
Molewski Michael, laborer, res 922 W River.
Molinski John, laborer The Morse Mfg Co.
Molinski Julian, laborer The Morse Mfg Co.
Molkenphen Herman, trimmer Huron Lumber Co, res 919 S 3d.
Moloney Wm W, laborer W L & H D Churchill, res 224
Lincoln.
Monaghan Miss Annie R, teacher, bds 256 State.
Monaghan Miss Elizabeth, bds 111 Lockwood.
Monaghan George, truck line, res 521 S 5th.
Monaghan James P, removed to St Louis, Mo.
Monaghan John (Monaghan & Co), res 256 State.
Monaghan John F, fireman F W Gilchrist, res 116 E Clark.
Monaghan Miss Mary E, removed to Cincinnati, O.
Monaghan Michael, laborer F W Gilchrist.
Monaghan Patrick, laborer F W Gilchrist, bds 342 S 3d.
Monaghan Mrs Peter J, removed to Detroit, Mich.
Monaghan Thomas (Monaghan & Co), bds 256 State.
Monaghan Wm (Monaghan & Co), bds 256 State.
Monaghan Wm, boomman T B R Boom Co, res 426 W Chisholm.
Monaghan & Co (John, Thomas and Wm Monaghan),
Grocers, 110 N 2d. Tel 116-3r.
Monette Antoine, blacksmith, res 115 N 7th.
Monette John, mill hand, res 121 N 7th.
Monser Paul, butcher W F Woelk, res 615 S 1st.
Monser Wm, laborer, res 522 W River.
Montanbau Joseph, mill hand, res 320 W Fletcher.
Montgomery Andrew G, laborer, bds American House.
Montgomery Wm, laborer, bds Eagle House.
Montroi George T, saloon, 109 W Chisholm, bds Alpena
House.
Montrose Robert, lumberman, res 329 W Washington ave.

W. E. ROGERS, Real Estate, Farm and Pine Lands,
Johnson Block, Cor. 2d and Water Sts.

Montroy Charles, laborer, bds Central Hotel.
Montroy John, lumberman, bds Alpena House.
Mooney Mrs Ann L, bds 610 S 1st.
Mooney Edward, splitter Comstock Bros, bds 610 S 1st.
Mooney Miss Ida E, bds 756 State.
Mooney John, driver, bds 610 S 1st.
Mooney Mary A (wid Michael), res 610 S 1st.
Mooney Michael, laborer, bds Union House.
Mooney Michael E, inspector, bds 610 S 1st.
Mooney Peter, laborer, res 215 14th.
Mooney Robert, contractor, res 756 State.
Mooney Wm F, machinist, bds 756 State.
Moore Edward, boomman T B R Boom Co, res 224 Eliza-
beth.
Moore Marshall D (McKnight & Moore), res Campbellville.
Moore Robert, driver, res 1210 W Chisholm.
Moore Rose, domestic 240 W Washington ave.
Moore Thomas, clerk Eagle House.
Moran John, log loader Comstock Bros, res 124 W White.
Moran Joseph, lumberman, bds 105 Long Lake ave.
Moran Oliver, foreman, bds Eagle House.
Moreau Nelson, filer, bds Collins House.
Morgan Andrew, laborer P H Luther, res 1102 Commercial.
Morgan James, lumberman, bds Sherman House.
Morin Arthur, laborer, res 432 Lockwood.
Morin Charles, laborer, bds 530 Mill.
Morison Alexander, inventor, res 214 Lockwood.
Morison Miss Edith J, bds 214 Lockwood.
Morley Wm, laborer, res 628 W Miller.
Morrell Lorenzo, boomman T B R Boom Co, res 315 S 11th.
Morris John, boomman T B R Boom Co, res 414 Lockwood.
Morris Rodney, boomman T B R Boom Co.

John A. Kunath, City and Farming Lands, 200 N. Eighth Street, Alpena, Mich.

214

R. L. POLK & CO.'S

Morris Wm, fisherman Alpena Fish Co.
Morrissette John, laborer, bds 515 Lockwood.
Morrissette Peter, laborer, bds 515 Lockwood.
Morrissette Zephirin, laborer, res 515 Lockwood.
Morrisey John, laborer Northern Extract Co.
Morrison John, laborer, bds Collins House.
Morrison John A, laborer, res 1301 Merchant.
Morrison Malcolm, laborer, bds Sherman House.
Morrow James L (Gebhardt, Morrow & Co), bds n w cor 1st
and Dunbar.
Mors Joseph, laborer, res 419 Tawas.
Morse Benjamin C, sec and treas Morse Mngf Co, bds 511
S 3d.
Morse Henry R, pres Morse Mngf Co, res 511 S 3d.
Morse Mngf Co The, Henry R Morse pres, Benjamin C
Morse sec and treas, lumber and shingle mnfrs, Oldfield
2 w of Walnut.
Morse Wm E, clerk, bds 511 S 3d.
Mortimer Clinton D, boomman T B R Boom Co, res 409 S 4th
4th.
Mortimer Thomas S, expressman Harshaw & Kimball, bds
447 State.
Mossey Adam, lumberman, bds American House.
Mosso Frank D, lumberman, bds American House.
Motley Miss Elizabeth, housekeeper 425 S 3d.
Motley Eugene P, printer Argus, res 425 S 3d.
Motley George H, carp S H Davis & Co, res 813 W River.
Motley Rebecca (wid Wm), died December 27, 1890.
Motley Wm, laborer, bds 813 W River.
Moulds Albert, laborer Johnson, Collins & Co.
Moulds James, laborer Johnson, Collins & Co.
Moulds Wm, laborer Johnson, Collins & Co, res 117 Miller.
Muchinski, *see also Mochinski.*

ALPENA CITY DIRECTORY.

215

Muchinski Paul, laborer, res 609 W Miller.
Muellerweiss Miss Emma, bds 901 Dock.
Muellerweiss John jr (Muellerweiss & Co), res 901 Dock. Tel
104, 3 rings.
Muellerweiss & Co (John Muellerweiss Jr, Andrew W
Comstock), Groceries, Provisions and Vessel Supplies,
219 N 2d. Tel 104, 1 ring.
Mulavey Michael C, carpenter, res 218 W Fletcher.
Muldoon John, lumberman, bds Sherman House.
Mulheron Peter, lumberman, bds American House.
Mulholland Michael, lumberman, bds Sherman House.
Mulholland Patrick, laborer, bds Central Hotel.
Mulkofski John, piler E O Avery.
Mullavey Miss Kate, dressmaker, 125 S 2d, res same.
Mullin Benjamin, woodsman, bds Union House.
Mulvena David, lumberman, res 232 S 1st.
Mulvey Frank, laborer, res 119 E Alfred.
Munday Rev John, pastor Episcopal Trinity Church, res
Rectory, S 1st.
Munday Robert, organist Trinity Church, bds Rectory S 1st.
Mundell James M, agent Singer Mngf Co, bds 120 Oldfield.
Mundorff Jacob, carp W L & H D Churchill, res 414 S 6th.
Munn Leland E, carpenter F A Wilson, bds 121 Dunbar.
Munroe Moran J, carpenter F A Wilson, bds Central Hotel.
Munrow Colin, lumberman, bds American House.
Murkerewicz Martin, laborer, res 511 Cedar.
Murphy Christina, bds 111 Prentiss.
Murphy Daniel C, teamster, bds 120 S 7th.
Murphy John, lab, res on shore Thunder Bay s end of State.
Murphy John, lumberman, bds American House.
Murphy John J, Pres Alpena Brewing Co, res Ameri-
can House.
Murphy Mary, canvasser, bds 111 Prentiss.

Murphy Miss Maud, bds American House.
Murphy Michael H., Propr American House, 127 W Fletcher, res same.
 Murphy Nellie, waiter The Churchill.
 Murphy Patrick J, laborer, bds American House.
 Murphy Peter, bds 1119 W Chisholm.
 Murphy Peter J, turner, bds American House.
 Murphy Richard S, lumberman, bds Sherman House.
 Murphy Robert T, clerk Broeffle & Knight's Boarding House, res 111 Prentiss.
 Murphy Samuel D, sailor, bds 111 Prentiss.
 Murphy Thomas, laborer P H Luther, bds 111 Prentiss.
 Murphy Thomas J, deliveryman Muellerweiss & Co, bds American House.
 Murray Bernard, lumberman, bds Collins House.
 Murray Hugh, lumberman, bds Sherman House.
 Murray James (Gebhardt, Morrow & Co), bds n w cor 1st and Dunbar.
 Murray Samuel J, lumberman, bds 113 N 8th.
 Murray Wm J, lumberman, bds 113 N 8th.
 Mursch Adolph, laborer, res 123 W Maple.
 Mursch Otilie, bds 123 W Maple.
 Muszynski Joseph (Jakubiak & Muszynski), res 900 S 3d.
 Muszynski Stephen J, tailor J K Cohen, bds Mrs Frances Hodgins.
 Myer, *see also Meyer.*
 Myer August, laborer Minor Lumber Co.
 Myers Block, 101 and 103 Water.
 Myers John G, laborer, res 1102 Mill.
 Myers Julius, res 210 State.
 Myers Morris, bookkeeper Isaac Cohen, bds 210 State.
 Myers Moses C (Burthwick & Myers), bds 210 State.
 Myers Miss Rebecca, teacher, bds 210 State.

 W

Nacker Charles, porter The Churchill.
 Nadeau Annie (wid Samuel), res 1150 Sable.
 Nadeau Edward, barber, 122 W River, res cor 2d and Lincoln.
 Nadeau Jane (wid Hubert), bds s e cor 2d and Lincoln.
 Nadeau John, laborer, res 730 S 1st.
 Nadeau Peter, lumberman, bds 414 W Miller.
 Nadeau Samuel, died April, 1891.
 Nairn George, lumberman, bds Sherman House.
 Napper Benjamin, driver E H Furbush, bds 104 State.
 Napper Mary, housekeeper n e cor 4th and Maple.
 Napper Robert, blacksmith, n e cor 3d and Chisholm, res n e cor 4th and Maple.
 Nash Harry C, clerk, res n w cor Oldfield and Walnut.
 Nash Mary, domestic s w cor State and Dunbar.
Nason E C., Artists' Materials, School Supplies, Books, Stationery, Periodicals, Sheet Music, Etc, Centennial Block, cor Chisholm and Washington ave, bds 153 S 1st.
(See right bottom lines.)
 Nathan Daniel, clothing, 306 N 2d, res 120 W Lewis.
 Nathan David, bell boy The Churchill.
 Nathan Eli, messenger W U Tel Co, bds 120 W Lewis.
 Nathan Israel, bell boy The Churchill.
 Nathan Miss Libbie, bds 120 W Lewis.
 National Loan and Investment Co of Detroit, Michael O'Brien sec, Comstock block.
 National Union Hall, cor 2d and Chisholm.
 Navarre John, bartender J B Placie, rms 117 E Chisholm.
 Navarre Moses T, laborer Minor Lumber Co, res 509 Tawas.
 Nax John, laborer Minor Lumber Co.
 Neal, *see Kneale.*

ALBUMS, PHOTOGRAPH, At E. C. NASON'S,
AUTOGRAF, SCRAP, Centennial Block.

LOTS FOR SALE. O. L. PARTRIDGE,

—4 AND 5 DAVISON BLOCK.

218

R. L. POLK & CO.'S

Neff Miss Anna C, bds 929 S 2d.
Neff Charles F, blacksmith, res 929 S 2d.
Neff Miss Halcyon, bds 929 S 2d.
Neff Henry A, music dealer, 118 S 2d, bds 929 same.
Neirgarth John, laborer, bds Central Hotel.
Nelson Amasa D, tallyman Power & Lester, res 536 W Chisholm.
Nelson Andrew, laborer F W Gilchrist, res 812 Merchant.
Nelson Bernard, lumber piler F W Gilchrist, res 121 W Norwegian.
Nelson Christian, laborer, res 134 W Norwegian.
Nelson David, tallyman, res 536 W Chisholm.
Nelson John, carp Huron Lumber Co, bds 134 W Norwegian.
Nelson Mary, domestic 503 S 1st.
Nelson Thomas, sawyer Huron Lumber Co.
Nelson Thomas G, driver Isabelle Lincoln, res 215 S 5th.
Nelson Wm H, mach Alpena Iron Works, bds Sherman House.
Nerkowski Martin, laborer, res 512 W River.
Nesbitt Allan, fireman, bds Sherman House.
Nesbitt James, brakeman D, BC & A R R, bds Sherman House.
Netzorg Harris, dry goods, 123 N 2d, res 218 E Chisholm.
Neuhaus Charles, cigarmkr Alpena Cigar Co, bds American House.
Neveroski Theresa, laundress The Churchill.
Nevins David, lumberman, bds Sherman House.
New Methodist Church, Chisholm bet 2d and 3d.
Newark George, mill hand Minor Lumber Co.
Newell Charles, lab The Morse Mngf Co, res 621 W Oldfield.
Newell Thomas W, laborer A Pack, res 119 Prentiss.
Newman August, laborer F W Gilchrist.
Newton Agnes C (wid John), res 227 W Washington ave.
Newton Robert, laborer, bds Exchange Hotel.
Nicholson Albert R, photographer, 100 S 2d, res 209 S 4th.

Field & Gray, Stationery and Wall Paper,
—119 NORTH SECOND STREET.

C. T. PARK, Tin, Iron and Metal Roofer,

118 West River Street, ALPENA, MICH.

ALPENA CITY DIRECTORY.

219

Nicholson Frank, letter carrier, bds Alpena House.
Nicholson George R, real estate, Masonic block, res 411 S 2d.
Nicholson George R 2d, clerk, bds 426 W Washington ave.
Nicholson James F, plumber, res 414 W Mirre.
Nicholson John, vice-pres Minor Lumber Co, res 426 W Washington ave.
Nicholson Richard, sailor, bds Central Hotel.
Nicholson Richard L, lumberman, bds Sherman House.
Nicholson Wm E, foreman, res 314 W Chisholm.
Niles Charles, lumberman, bds Collins House.
Nilson Thomas, laborer, bds 319 Dawson.
Nitcher Gottfried, edger, res 106 Minor.
Nixon Robert, laborer, res 626 Sable.
Nixon Wm J, brakeman, bds 600 Mill.
Noack, *see also Nowak*.
Noack Charles, bookkeeper, res 703 Mill.
Noack Miss Emma A, bds 703 Mill.
Noack James, laborer E O Avery.
Noack Wm C, laborer W L & H D Churchill, bds 703 Mill.
Noble Levi, laborer, res Trowbridge road nr Avery's Mill.
Noble Robert, laborer, res 528 State.
Noel Eugene, bds 610 Long Lake ave.
Noffze Theodore jr, butcher D Des Jardins & Son, bds 100 E Birch.
Nolan James, laborer, bds Eagle House.
Nolan Richard, city bill poster, 119 N 2d, res 416 Chisholm.
Nolan Thomas E, sawyer Comstock Bros, res 318 S 7th.
Norberg Charles, laborer, res 331 W Fletcher.
Norkovski George, laborer W L & H D Churchill.
Norkovski John, laborer, res 518 W River.
Norkovski Martin, laborer Huron Lumber Co.
Northern Extract Co, W B Taber mngr, n w of city limits.
Northrop Frank H, letter carrier, res 221 W Miller.

Northrup James T, removed to Detroit, Mich.
Northrup Robert W, laborer G N Fletcher & Sons, res 219
Tawas.
Norton Leroy S, supt public schools, res 227 Lockwood.
Norwegian Band, T Weberg leader, cor Dock and Fletcher.
Norwegian Cemetery, Washington ave w of Thunder Bay
river.
Norwegian Lutheran Church, Rev J A Whang pastor, n s
Dunbar bet 2d and 3d.
Nowak, *see also Noack.*
Nowak Frank, laborer E O Avery, res 631 Long Lake ave.
Nowak George, laborer, res 1208 W River.
Nowak John, laborer Huron Lumber Co, res n w cor Minor
and 9th.
Nowicki Martin, mill hand, bds 814 Sable.
Nuberg Thomas, laborer F W Gilchrist.
Nugent John, foreman George Masters, res Campbellville.
Nugent Wm A, clerk O'Brien & Sleator, bds Globe Hotel.
Nutter John, lumberman, bds Collins House.
Nye Jane (wid George), bds 106 Hitchcock.

○

Obed Smith School, s w cor Dock and Beebe.
Oben Thomas, laborer W L & H D Churchill, res 407 S 6th.
O'Boyle Michael, lumberman, bds Sherman House.
O'Boyle, *see also Boyle.*
O'Boyle Terence (O'Boyle & La Bine), res 213 N 2d.
O'Boyle & La Bine (Terence O'Boyle, Joseph E La Bine),
saloon, 213 N 2d.
O'Brien John, foreman, bds Globe Hotel.
O'Brien Joseph P, setter G N Fletcher & Sons, res 402 S 1st.
O'Brien Michael (O'Brien & Sleator), mayor, res 507 S 5th.
O'Brien Michael J, lumberman, res 207 S 5th.

FOR FARM AND
PINE LANDS go to **W. E. Rogers,** JOHNSON BLOCK,
Cor. 2d and Water Sts.

O'Brien Patrick, brakeman, bds Sherman House.
O'Brien & Sleator (Michael O'Brien, Wm T Sleator),
Lawyers and Abstracters, Comstock Block, N 2d.
O'Brien & Sleator's Drug Store, W S Kinsel
Mngr, 101 N 2d.
O'Connell Samuel, lumberman, bds 534 W River.
O'Connell Victor, lumberman, bds 534 W River.
O'Connor James, bartender D J Roach, rms 106 N 2d.
Odd Fellows' Hall, Centennial block.
Odette Edward, laborer F W Gilchrist.
O'Donnell Francis J, driver H J Clark, bds 115 9th.
O'Donnell Michael F, clerk Monaghan & Co, res 115 N 9th.
O'Donnell Robert, driver, bds 115 N 9th.
O'Farrell Charles, laborer G N Fletcher & Sons, bds 121 W
Clark.
O'Farrell Patrick, packer Alpena Fish Co, res 107 W Clark.
O'Farrell Thomas, driver E H Furbush, bds 104 State.
Ogden Joseph, carp Gebhardt, Morrow & Co, res 101 N 10th.
Ogenski Thomas, mill hand Minor Lumber Co.
Ogle Charles A, driver F A Ellis, res 134 E Dunbar.
O'Hern Michael, lumberman, bds Sherman House.
Oidowski Anna (wid Valentine), bds 801 Mill.
O'Keefe John, sawyer Davison & Reynolds, bds Davison &
Reynolds' Boarding House.
O'Keefe Miss Mary, dressmaker, bds 802 S 4th.
O'Keefe Peter, carpenter, res 802 S 4th.
O'Keefe Miss Rose, bds 802 S 4th.
O'Keefe Miss Sarah, dressmaker, bds 802 S 4th.
Oldenburg Wm, Wines and Liquors, 211 N 2d, res
same. (*See p 65.*)
Olds Miss Addie, dressmaker, bds 112 Hitchcock.
Olds Charles, carpenter, res 828 S 2d.
Olds Frederick, bds 828 S 2d.

Field & Gray, DRUGS and MEDICINES
—119 NORTH SECOND STREET.—

John A. Kunath, City and Farming Lands,
200 N. Eighth Street, Alpena, Mich.

222

E. L. POLK & CO.'S

O'Leary Patrick, clerk Globe Hotel, res 129 E Miller.
Oleschefski Michael, laborer, res 226 N 9th.
Oleson, *see also Olsen.*
Oleson August, lumberman, bds American House.
Oleson Ole, laborer A Pack.
Oliver Alfred, fireman Alpena City Water Co, bds 1543 Mill.
Oliver Miss Ann I, bds 1543 Mill.
Oliver Charles, lumberman, bds American House.
Oliver David D, surveyor, res 161 State.
Oliver Edward C, machinist Alpena Industrial Works, bds
161 State.
Oliver Edwin J, cook, res 225 W Oldfield.
Oliver Miss Emily, teacher, bds 161 State.
Oliver Frank, bds American House.
Oliver George, electrician, res 507 Walnut.
Oliver George, tinsmith, bds 219 W Oldfield.
Oliver John, cook Alpena Fish Co.
Oliver John, engineer G N Fletcher & Sons, res 219 W
Oldfield.
Oliver John J, U S Life Saving Service, bds 219 W Oldfield.
Oliver John T, boomman, bds 1543 Mill.
Oliver Miss Lillie, teacher, bds 161 State.
Oliver Robert, engineer Alpena City Water Co, res 1543
Mill.
Oliver Sarah A (wid James), bds 507 Walnut.
Oliver Thomas W, mason, res 820 State.
Oliver Wesley, laborer, bds Central Hotel.
Olsen Andrew, lumber piler F W Gilchrist, res 118 W Nor-
wegian.
Olsen Christian, lumber piler F W Gilchrist, res 722 Com-
mercial.
Olsen Edward, laborer E K Potter & Sons.
Olsen Frank, laborer F W Gilchrist, res 120 W Norwegian.

ALPENA CITY DIRECTORY.

223

Olsen Hans, watchman E K Potter & Sons, res 1014 W Wash-
ington ave.
Olsen Miss Inga, bds 223 W Clark.
Olsen John, lab Comstock Bros, res 223 W Clark.
Olsen John, lath buncher, res 218 W Clark.
Olsen Martha, domestic 301 Washington ave.
Olsen Mary, died April 15, 1891.
Olsen Nels, laborer, res 223 W Clark.
Olsen Robert, laborer E K Potter & Sons.
Olson Carl, clerk Wm Manion, bds 222 W Clark.
Olson Christian, clerk Muellerweiss & Co, bds 222 W Clark.
Olson Eli, lumber piler F W Gilchrist, res 222 W Clark.
Olson Hans, laborer Alpena Iron Works, res 813 Merchant.
Olson Hans 2d, laborer E K Potter & Sons.
Olson Wilson, laborer Johnson, Collins & Co.
O'Mara Michael, lumberman, bds Sherman House.
O'Meara Maggie, domestic 209 S 4th.
O'Neil Charles H, bartender F A Beck, bds 121 W Fletcher.
O'Neil Daniel, County Poor House.
O'Neil Dennis, mill hand E O Avery, bds Avery's Boarding
House.
O'Neil Wm T, barn boss E O Avery, bds Avery's Boarding
House.
O'Neil Patrick J, woodsman, bds Union House.
Oppenborn Christopher, laborer Alpena Sulphite Fibre Co.
Oppenborn Henry L, agent, res 528 W Miller.
Opera House, G L Maltz propr, John C Comfort mngr, s e
cor 2d and Water.
Opera House Block, cor 2d and Water.
Opyrchalski Rev Leopold, Pastor St Mary's
Catholic Church, res 112 E Miller.
Orbin Jacob, laborer Minor Lumber Co.
O'Reilly James, laborer F A Wilson, bds 231 Sable.

Oreneski Thomas, laborer, res 913 Sable.
 Orince Annie, bds 243 E Campbell.
 Orince Joseph, laborer, res 243 E Campbell.
 Orince Mary, bds 243 E Campbell.
 Orman Reuben, pedler, res 122 E Oldfield.
 Ormsby Wm J, laborer Northern Extract Co.
 O'Rourke Annie, bds 756 State.
 Orten Edward, lumberman, bds American House.
 Osgood George W, foreman Huron Lumber Co, res 119 State.
 Osterhout Henry, barnman The Churchill, bds 248 E River.
 Ostrander Wm H, laborer, res 812 Mill.
 O'Toole Christopher, farmer, res 623 S 9th.
 O'Toole Miss Jane, bds 623 S 9th.
 O'Toole John, boomman T B R Boom Co, bds 623 S 9th.
 O'Toole Peter, laborer, bds Central Hotel.
 O'Toole Robert, laborer, bds 623 S 9th.
 Ottawa House, Joseph Cayar propr, n w cor Dock and Miller
 Ottersen Christian, laborer, bds Ole Ottersen.
 Ottersen Ole, laborer, res 214 W Clark.
 Otto Isadore, lumberman, bds Sherman House.
 Otto Matthew, lumber piler, res 927 River.
 Ouillette, *see also Willette*.
 Ouillette Eusebe, scaler, res 326 W River.
 Oullette Adele, clerk Isaac Cohen, bds 121 E Miller.
 Oullette Alfred R, clerk, bds 121 E Miller.
 Oullette Charles D, engineer F A Ellis, res 121 E Miller.
 Oullette Frederick R, laborer, bds 121 E Miller.
 Oven George, sailor, res 2 Comstock block, W River.
 Owens Block, 410 Dock.
 Owens George, laborer, bds Eagle House.
 Owens James C, clerk Peter Owens, bds 410 Dock.
Owens Peter, Furniture, Undertaking and Livery, 410 Dock, res same.

Owens Rachel (wid John), res 1216 W Chisholm.
 Owens Stephen E, clerk Peter Owens, bds 410 Dock.
 Owens Wm J, clerk Peter Owens, bds 410 Dock.
 Oxley Ames, lumberman, bds American House.

P

Pachal John, laborer, res Commercial nr Alfred.
 Pack Albert, lumber mnfr and real estate, Masonic block, res 403 S 2d.
 Pack Arthur (Arthur Pack & Co), with Huron Lumber Co, res 310 W Lewis.
 Pack Arthur & Co (Arthur and Greene Pack), lumber, cor 3d and River.
 Pack Block, 101-105 S 2d.
 Pack Greene (Arthur Pack & Co), res Oscoda, Mich.
 Packard James, helper W H Campbell.
 Padden Wm, clerk D Des Jardins & Son, res 501 W Chisholm
 Pafer Charles, laborer Comstock Bros.
 Page Charles C, teamster, bds 109 N 7th.
 Page Ellen (wid Aaron D), res 109 N 7th.
 Page Frank, lumberman, bds American House.
 Page John F, teamster, bds 109 N 7th.
 Page Joseph, carpenter, 224 Sable, res same.
 Page Wm D, teamster G N Fletcher & Sons, bds 109 N 7th.
 Pake Frank L, boomman, bds 827 W River.
 Pake Harriet (wid Urias), bds 827 W River.
 Pake Louis N, boomman, res 827 W River.
 Pake Miss Stella, bds 827 W River.
 Palaskie Mary (wid Joseph), res 707 Tawas.
 Pallatsch Dorothea (wid Matthew), bds 113 E Birch.
 Pallatsch John J, laborer, res 117 E Beebe.
 Palmer John, laborer The Morse Mnfg Co.
 Palmer Joseph, laborer The Morse Mnfg Co, res 202 Adams.

REAL ESTATE. O. L. PARTRIDGE, —4 AND 5 DAVISON BLOCK.—

226

R. L. POLK & CO.'S

Palmer Paul, boomman T B R Boom Co.
Pamerleau Damase, mill hand, res 107 S 5th.
Pamerleau Eugene, laborer Huron Lumber Co, res 107 S 5th.
Pamerleau George, grocer, 400 W Chisholm, res same.
Pamerleau Louis, lumberman, bds Alpena House.
Pamerleau Peter, sawyer Huron Lumber Co, res 223 S 7th.
Pamerleau Thomas, laborer Huron Lumber Co.
Pangborn Harvey, jointer Davison & Reynolds, res 523 Walnut.
Pangborn Wm T, jointer Davison & Reynolds, bds Tawas.
Panowicz Martin, woodsman, bds 124 Minor.
Papalenski John, laborer, res 205 Minor.
Papalenski Peter, laborer The Morse Mfg Co.
Paquette David, laborer, bds Eagle House.
Paquette Philip, laborer, bds American House.
Parish Charles W, carriage painter R Napper, res cor Saginaw and 5th.
Pariso James, mill hand, bds 105 Long Lake ave.
Park Charles T, Plumber, Steam and Gas Fitter, 118 W River, bds 134 E Oldfield. (See right top lines.)
Park Samuel H, tinner C T Park, bds 126 W Chisholm.
Parker Joel K, mngr Singer Mfg Co, 204 N 2d, res 209 W Chisholm.
Parker Robert H, engineer, res 823 S 8th.
Parker Wm, Upholsterer and Carpet Layer, 115 E River, res 214 W Oldfield.
Parkinson George E, res 756 State.
Parks Charles, engineer F W Gilchrist, res 325 W Fletcher.
Parks Charles M, 1st lieutenant Engine Co No 2, res 327 W Fletcher.
Parolski Victor, laborer, res 140 Clinton.
Parrin Henry, laborer, res 233 W Clark.
Partika John, laborer Northern Extract Co.

Field & Gray, Stationery and Wall Paper,
— 119 NORTH SECOND STREET. —

C. T. PARK, Tin, Copper and Sheet Iron Worker, 118 West River Street, ALPENA, MICH.

ALPENA CITY DIRECTORY.

227

Partridge Lewis J, res 117 Plains.
Partridge Orlando L, Real Estate, Life Insurance, Sec Alpena Loan and Building Association, 100 N 2d, res 208 Farmer. (See left top lines.)
Pasley Maitland S S, clerk The Churchill.
Paterson Helen H (wid Wm R), bds 523 S 2d.
Paterson John J (Westgate & Paterson), res cor 2d and Lewis.
Paton Christina J, cook, bds 217 S 6th.
Paton Miss Isabella, seamstress, bds 306 Charlotte.
Paton James, laborer, bds 621 W Oldfield.
Paton James, watchman Davison & Reynolds, res 306 Charlotte.
Paton John, teamster E O Avery.
Paton Louisa, bds 621 W Oldfield.
Paton Margaret (wid James), bds 1541 Mill.
Paton Peter, teamster Comstock Bros, res 217 S 6th.
Patton Tennie, waitress Eagle House.
Paul Frederick, laborer, res 1002 W River.
Paul Henry, bds 1002 W River.
Paupard Joseph A, barber E Nadeau, bds cor 2d and Lincoln.
Paupard Mary, seamstress, bds s e cor 2d and Lincoln.
Paxman John, nurse Home Hospital.
Paxton Ann (wid John W), res 437 W Washington ave.
Paxton George W, tallyman, bds 437 W Washington ave.
Paxton John W, died December 7, 1890.
Paxton Julius J, shore hand Alpena Fish Co, bds 126 W Washington ave.
Paxton Miss Sadie B, bds 126 W Washington ave.
Paxton Wm J, teamster Alpena Fish Co, res 126 W Washington ave.
Payfer Charles B, boomman T B R Boom Co, res 626 W Chisholm.

Payfer Claude, mill hand, bds 223 S 6th.
Payfer James, carpenter J M Johnston, res 320 Maple.
Payne Frank, boomman T B R Boom Co.
Payne Louis, boomman T B R Boom Co.
Pechette John, lumberman, bds Sherman House.
Pechette Julius, lumberman, bds Sherman House.
Pechette Louis N, laborer, bds American House.
Peck Charles, lumberman, bds 502 W Chisholm.
Pecour, *see also Precour.*
Pecour Paul, bds 604 Long Lake ave.
Pedrotie Ludwick, farmer, bds Collins House.
Peiper Charles, fireman Alpena Sulphite Fibre Co.
Peire Oliver, watchman W L & H D Churchill.
Pekowski John, laborer, bds 725 W River.
Pelerin Joseph, laborer, res cor W Chisholm and 13th.
Pemberton Samuel, engineer, res 1211 Mill.
Pech Dora, domestic 459 State.
Peplenski Dominic, laborer, res 211 N 12th.
Pepper John, lumberman, bds American House.
Pepper Nathan, lumberman, bds Sherman House.
Peppler Louis, blacksmith W Peppler, bds 222 W River.
Peppler Martha, domestic 315 S 1st.
Peppler Wm, blacksmith, 218 W River, res 222 same.
Percival Gertrude (wid Whitmore), bds 170 S 1st.
Perkeson George, lumberman, bds American House.
Perkins Daniel, laborer, bds American House.
Perkins George F, county treas, Court House, res 224 E River.
Perreault George, laborer Johnson, Collins & Co.
Perreault Henry, res 733 W River.
Perreault Henry W, laborer, bds 733 W River.
Perreault Miss Mary, bds 733 W River.
Perroult, *see Parrow.*
Perry Charles G, lumberman, bds Sherman House.

W. E. ROGERS, Real Estate. Houses and Vacant Lots for Sale.
—Time and Terms to Suit.—
Johnson Block, Cor. 2d and Water Sts.

Person Hiram B, bds 623 S 6th.
Person James L, fireman A Pack, res 623 S 6th.
Persons Alonzo E, tug captain, res 214 E River.
Persons Byron N, engineer, bds 214 E River.
Pest House, w end Washington ave n of cemetery.
Peters Annie, housekeeper The Churchill.
Peters August, brewer, res 914 W Chisholm.
Peters Casper, beer bottler, bds 914 W Chisholm.
Peters Charles, plasterer, bds Eagle House.
Peters Dennis, boomman F W Gilchrist, res 321 Cavanaugh.
Peters Henry, farmer, bds 914 W Chisholm.
Peters Peter, boomman F W Gilchrist, res 317 Mill.
Peters Tracy, domestic 514 W Washington ave.
Petersen Anna (wid Martin), res 716 Commercial.
Petersen John, laborer, res 923 Mill.
Petersen Martin, died June 28, 1891.
Petersen Ole, lab Johnson, Collins & Co, bds 716 Commercial.
Peterson Andrew, plasterer Alpena Lime Works.
Peterson Anton, laborer E K Potter & Sons, res 912 W
Washington ave.
Peterson Charles, lumber piler F W Gilchrist, res 511 Pine.
Peterson Christian, driver E K Potter & Sons, res 912 W
Washington ave.
Peterson Miss Levinia, bds 116 W Mirre.
Peterson Peter, laborer E K Potter & Sons.
Peterson Thomas, mill hand A Pack, res 331 W Miller.
Peterson Wm F, lumberman, bds American House.
Petroski Joseph, carpenter Comstock Bros, res 817 Sable.
Peyette Joseph, lumberman, bds Alpena House.
Pfieffemann Oscar, cook Golling House.
Phelps Abram S, lumberman, res 508 W Washington ave.
Phelps Adelaide (wid Wm H), res 1202 Dock.
Phelps Wm H, died August 16, 1890.

Field & Gray, Stationery and Wall Paper,
—119 NORTH SECOND STREET.—

Phelps & Co, Richard Collins Mngr, Builders and Contractors and Building Material, 151 Water. (*See front cover.*)

Phillips Archibald L, confr, 109 N 2d, bds 215 W Chisholm.

Phillips Charles H, lake engr E O Avery, res 214 W Fletcher.

Phillips Frank, laborer, res 1016 W Chisholm.

Phillips Frank S, machinist, bds Collins House.

Phillips Phillip, livery, 136 W Chisholm, res n s Washington ave 6 w of 4th.

Phillips Thomas C, supt Alpena Sulphite Fiber Co, res 512 Pine.

Paskovski Stanislaus, laborer, res 334 Minor.

Piepcorn Frederick, laborer A Pack, res 1018 S 3d.

Pieper, *see Piper.*

Pikron Frank, butcher L T St Onge, res 510 W River.

Pine John, laborer, res 824 W River.

Pine Wm, laborer, bds Collins House.

Pioneer Mill, J M Johnston propr, flour mill, ft of Fletcher.

Piper August C, laborer, res 1204 Mill.

Piper Charles, laborer, res 619 W Lake.

Piper Gottlieb, laborer, res 1205 Mill.

Piper Joseph, laborer, res 904 Merchant.

Placie John B, Wines, Liquors, Cigars and Lunch Counter, 115-117 E Chisholm, res 702 Lockwood. (*See p 55.*)

Placie Wm, teamster, res 702 Lockwood.

Plank Henry, laborer, bds American House.

Plant Edward, laborer A Pack, bds 316 W Fletcher.

Platt Mrs Nellie B, bds 729 State.

Platt Reuben W, builder, res 729 State.

Plourd August, laborer A Pack, res 800 Mill.

Plourd John, laborer, bds 536 W Chisholm.

Plourd Patrick, fireman, res 211 N 12th.

Plourd Peter, lumberman, bds American House.

Plunkett Ann (wid Peter), bds 133 Lockwood.

Plunkett Charles, laborer F W Gilchrist.

Plunkett James H, blacksmith W L & H D Churchill, res 133 Lockwood.

Plurid Joseph, laborer, res 111 Lockwood.

Poirier Elizabeth, bds 427 Plains.

Poirier Emma, bds 427 Plains.

Poirier Frank, fisherman, res 427 Plains.

Poirier Frederick, fisherman, bds 427 Plains.

Poirier Henry, laborer, res 235 Plains.

Poirier Joseph, laborer, res 214 W Lake.

Poirier Miss Louisa, dressmaker, bds 214 W Lake.

Poirier Mary, bds 427 Plains.

Poirier Philip, carpenter, bds 427 Plains.

Poirier Victor, laborer, bds 427 Plains.

Poirier Miss Victoria, bds 427 Plains.

Poirier Wm, laborer, res 235 Plains.

Poirier Wm, laborer, bds 427 Plains.

Poirier Wm, laborer, res 413 Plains.

Poirl Jennie, domestic 217 Plains.

Poitras Arthur, sailor, bds Baker House.

Pokozinski Walenty, laborer, res 324 Minor.

Polanska Frederick, stone mason, 914 S 3d, res same.

Police Court, s w cor 3d and River.

Police Headquarters, Engine House No 1, cor 3d and River.

Polinski Frederick, laborer, res 914 S 3d.

Polish Catholic Church, Dock cor Miller.

Pollard Henry W, foreman J M Johnston, res 120 Hitchcock.

Pollard Samuel W, res 127 Hitchcock.

Pollette Andrew W, sailor, bds American House.

Pollious David, laborer, bds 105 Long Lake ave.

Polson Donald, laborer, bds cor 3d and Sable.

Polson George A, lab W L & H D Churchill, res 509 S 6th.
 Polzin Miss Adelia, bds 715 Dock.
 Polzin Frederick (McKim, Barden & Co), res 715 Dock.
 Polzin Otto E, clerk, bds 715 Dock.
 Polzin Tillie, clerk Sinclair Co, bds 715 Dock.
 Pomerleau Israel, mill hand, res 721 Sable.
 Pomeroy Edward, cook, bds Eagle House.
 Pomeroy Frank, boomman T B R Boom Co, res 117 W Clark.
 Pommerenke Anna, domestic 407 S 3d.
 Pond Dennis, lumberman, bds American House.
 Poole Charles, laborer, bds Union House.
 Poole Edward, lumberman, bds Union House.
 Poralski Victor, slab cutter Comstock Bros.
 Porngor Frank, lumberman, bds Sherman House.
 Porter Frank, lumberman, bds Sherman House.
 Porter Frazer, lumberman, bds American House.
 Porter George, sailor, bds Collins House.
 Portwine Anthony, bds Central Hotel.
 Portwine Henry, bds Central Hotel.
 Portwine Mrs Martha J, propr Central Hotel, 120 to 124 Lockwood, res same.
 Portwood Alfred J, carpenter E K Potter & Sons, res 407 Tuttle.
 Portwood Annie, clerk, bds 407 Tuttle.
 Poski Michael, laborer W L & H D Churchill, res 121 E Lake.
 Post Miss Nellie A, bds 248 W Washington ave.
 Post Wm H, city treasurer, 108 W Chisholm, res 248 W Washington ave.
 Potter Arthur B, clerk Potter Bros, bds 202 W Chisholm.
 Potter Block, 125 and 127 N 2d.
Potter Bros (James J and John D), Hardware, Stoves and Farm Implements, 127 N 2d.
 Potter Charles E (E K Potter & Sons), res n e cor Washington ave and Mirre. Tel 121.

WEBER, The Clothier, Furnisher and Hatter, ALPENA, MICH.

Potter Edward K (E K Potter & Sons), res Detroit, Mich.
 Potter Mrs Emma, bds 301 W Washington ave.
 Potter E K & Sons (Edward K, Charles E and Wm H 2d), lumber mnfrs, w end Washington ave. Tel 95.
 Potter Frederick N, farmer, bds 202 W Chisholm.
 Potter Mrs Ida M, bds 301 W Washington ave.
 Potter James J (Potter Bros), res 202 W Chisholm.
 Potter John D (Potter Bros), res 301 W Washington ave.
 Potter Wm H, res 306 W Washington ave.
 Potter Wm H 2d (E K Potter & Sons), bds The Churchill.
 Potvin Arthur M, lab Comstock Bros, bds 536 W Chisholm.
 Potvin Cornelius, laborer, bds 903 Lockwood.
 Potvin Edward, bds 233 Lockwood.
 Potvin Miss Elizabeth J, music teacher, 233 Lockwood, res same.
 Potvin Frank G, shingle packer D H Luther, bds 536 W Chisholm.
Potvin Julius, Propr Alpena House, cor Chisholm and 4th, res same. (See p 8.)
 Potvin Louis, laborer Minor Lumber Co, res cor Lockwood and 10th.
 Potvin Rosanna (wid Delos G), boarding house, 536 W Chisholm.
 Potvin Treff, mill hand E O Avery, res 1013 Dock.
 Potvin Wm, bds 233 Lockwood.
 Poulin Eli, lumberman, bds Collins House.
 Poulin Frederick, lumberman, bds Collins House.
 Powell Charles, bartender Exchange Hotel, res 1204 Mill.
 Powell Charles, laborer, res 733 Tawas.
 Powell Ella, domestic 508 W Washington ave.
 Powell Joseph, laborer, bds American House.
 Powell May, domestic 251 W Washington ave.
 Powell Richard H, blksmith W R Eccles, res 433 Lockwood.

Fine Stationery at E. C. Nason's, Centennial Block.

O. L. PARTRIDGE, REAL ESTATE AGENT,
4 and 5 DAVISON BLOCK.

234

E. L. POLK & CO.'S

Power Albert L (Power & Lester), res 116 S 1st.
Power & Lester (Albert L Power, Thomas C Lester), lumber inspectors, The Churchill.
Powers Richard, lumberman, bds Sherman House.
Powers Thomas, lab Huron Lumber Co, bds Central Hotel.
Prana Anthony, laborer E O Avery, res 150 E Hueber.
Prana Elizabeth, domestic 410 Mill.
Prana Frank, laborer, bds 150 E Hueber.
Pratt Albert C, laborer, bds American House.
Pratt B Frank (Harrington & Pratt), res 251 S 2d.
Pratt Reuben, carpenter, bds Collins House.
Pratt Rosanna, domestic 218 S 2d.
Pray Eben K, teamster E O Avery, res 1541 Mill.
Precour August, laborer Morse Mngf Co, res 123 Adams.
Precour Eugene J, teamster, res 406 W Miller.
Precour Frank, laborer Morse Mngf Co, res 533 W Miller.
Precour Frank jr, laborer, bds 533 W Miller.
Precour Frederick, laborer The Morse Mngf Co.
Precour Joseph, carpenter F W Gilchrist.
Precour Joseph, packer Comstock Bros.
Precour Miss Lade, bds 615 W Miller.
Precour Paul, laborer, bds 533 W Miller.
Precour Thomas, laborer, res 615 W Miller.
Precour Thomas jr, lumberman, bds 615 W Miller.
Prelop Ernest, sailor, bds 315 S 1st.
Prelop Frederick, laborer, bds 315 S 1st.
Prene Elizabeth, domestic 139 S 1st.
Presbyterian Church, Rev Thomas Middlemiss pastor, Washington ave cor 3d.
Prese Alonzo, lumberman, bds Sherman House.
Preston Mary (wid Wm), bds s w cor 10th and Cavanaugh.
Preston Walter, laborer, res s w cor 10th and Cavanaugh.
Prevost Charles E, boomman T B R Boom Co, res 226 Farmer.

Field & Gray, Stationery and Wall Paper,
— 119 NORTH SECOND STREET. —

C. T. PARK, Steam and Hot Water Heating,
118 West River Street, ALPENA, MICH.

ALPENA CITY DIRECTORY.

235

Prevost John, boomman T B R Boom Co, res s e cor 8th and Farmer.
Prevost John R, laborer, res 526 W River.
Prevost Joseph M, laborer, bds 219 Farmer.
Prevost Napoleon, driver Napoleon Mainville, bds 226 Farmer.
Prevost Nelson E, laborer, bds 423 Clinton.
Price Herman, setter Minor Lumber Co, res 611 Long Lake.
Price Wm L, mill hand Minor Lumber Co, res 1023 S 2d.
Priest Fessenden, carpenter, res rear 209 W Fletcher.
Priest Melburne, bds rear 209 W Fletcher.
Priest Sylvester, painter, bds rear 209 W Fletcher.
Prieur Angeline (wid Frank), bds 310 S 5th.
Prieur Dominic, edger Minor Lumber Co.
Prieur Frederick, fisherman Alpena Fish Co, bds same.
Prieur Georgiana, bds 310 S 5th.
Prieur Joseph, lumberman, bds 310 S 5th.
Prieur Joseph, mill hand Minor Lumber Co, res 222 Tawas.
Prieur Joseph jr, shingle packer, bds 222 Tawas.
Prieur Miss Mary, bds 310 S 5th.
Prieur Oliver, engineer, res 310 S 5th.
Prieur Oliver, watchman, res 222 Tawas.
Prieur Philip, fisherman Alpena Fish Co, res 408 S 6th.
Prieur Philip, laborer, res 430 Tuttle.
Prieur Richard, fireman E K Potter & Sons, res 323 S 5th.
Prieur Telesphor, lumberman, bds 310 S 5th.
Prince Cecil B, clerk A T Rensberry, bds 703 S 1st.
Prince Frank A, boomman T B R Boom Co, res 1002 S 2d.
Prince Fred O, laborer, res 220 Lewis.
Prince Henry, foreman A Pack, res 430 S 1st.
Prince Jacob, carpenter, res 703 S 1st.
Prince Levi, carpenter, res 226 S 1st.
Prince Leville, clerk Williams & Cheney, bds 703 S 1st.
Prince Wm A, collector Alpena National Bank, bds 430 S 1st.

Proma Jacob, laborer Huron Lumber Co, res 1024 W River.
Proma John, laborer, res 110 N 12th.
Provensal Felix, laborer, res 414 W Miller.
Provensal Mrs Julia, boarding house, 414 W Miller.
Przbylska John, laborer, res 524 W River.
Pues Walter, lumberman, bds American House.
Punomicz Peter, laborer Huron Lumber Co, res 718 Sable.
Purrier, *see Poirier*.
Puttkammer Albert, laborer, res 508 W Miller.
Puttkammer Frank, laborer, res 1020 Mill.
Puttkammer John, laborer, res 300 N 9th.
Puttkammer John, laborer, res 504 W Miller.

Q

Quimby Freeman L, carpenter, res 751 State.
Quinn Frank W, lumberman, bds Sherman House.
Quinn John, foreman, bds Eagle House.
Quinn John, teamster, bds Eagle House.
Quinn John, lumberman, bds American House.
Quinn Wm, laborer, bds 120 E Oldfield.
Quirk Samuel, fisherman, bds 242 E River.

R

Rabiteau Charles A, lumberman, bds American House.
Rabiteau Lester, lumberman, bds American House.
Rabiteau Sylvester, teamster, bds 120 E Oldfield.
Racette Azeida (wid Samuel), dressmaker, 313 W Miller, res
same.
Racette Harnos, teamster, res 316 Plains.
Racette Joseph, teamster Morse Mnfg Co, res 624 W Miller.
Racette Joseph jr, teamster, bds 624 W Miller.
Racette Olyer, laborer, bds 624 W Miller.
Racette Stephanie F, bds 313 W Miller.

REAL ESTATE and PINE LANDS BOUGHT and SOLD.
W. E. ROGERS, Johnson Block, Cor. 2d and Water Sts.

Radah Ada, domestic 219 W Oldfield.
Raddatz Edith, domestic 123 N 1st.
Raddatz Minnie, domestic 224 E River.
Radford Miss Eliza A, bds 720 S 2d.
Radford John, painter, res 720 S 2d.
Radtke Charles, laborer, res 602 Saginaw.
Radtke Frederick, laborer G N Fletcher & Sons.
Radtke Gustav, lumberman, bds Sherman House.
Radtke Herman, laborer Owen Fox.
Radush Augusta, domestic 242 S 2d.
Radush Paulina (wid Frederick), res 907 Dock.
Rail Edward, lumberman, bds American House.
Railway Building and Loan Association of Minneapolis, Minn.,
Michael O'Brien sec and treas, W T Sleator attorney,
Comstock blk.
Rains Norman, lumberman, bds American House.
Rains Xavier, lumberman, bds American House.
Raith Thomas, lumberman, bds American House.
Raleigh Mrs Annie (wid Patrick; Byron & Co), bds 400 Tawas.
Rambowski Joseph, edger Comstock Bros, res 120 Minor.
Rambusky Angus, laborer Johnson, Collins & Co.
Rambusky John, mill hand Johnson, Collins & Co.
Randall John, boomman T B R Boom Co.
Rands George, carpenter, res 331 W Fletcher.
Ranger Bros (Eugene and John), saloon, 414 Dock.
Ranger Eugene (Ranger Bros), res 310 S 6th.
Ranger John (Ranger Bros), rms 414 Dock.
Ranger Nicholas, laborer, bds 203 W Lake.
Ranka Tracy, lumberman, bds Sherman House.
Rardan Samuel, laborer, bds American House.
Rasbury John, laborer, res 125 E Beebe.
Rasmussen Martin, lumber piler, res 210 W Clark.
Rasmussen Ole, trimmer, res 303 W Alfred.

John A. Kunath, Dealer in Real Estate, also General Business
River Street, Corner of Eighth, ALPENA, MICH.

288

E. L. POLK & CO.'S

Rathie Frederick, laborer, res 203 Farmer.
Rattie Baptiste, lumberman, bds Sherman House.
Rattie Peter, laborer, bds Sherman House.
Raty John, laborer, bds 914 Merchant.
Raty Mrs Sarah, res 914 Merchant.
Ray James, laborer G N Fletcher & Sons, bds 116 S 3d.
Ray Oliver E, laborer, bds 422 S 3d.
Rayburn Mrs Elizabeth, res 417 S 2d.
Rayburn Frederick W, lumberman, bds 417 S 2d.
Rayburn James S, clerk, bds 417 S 2d.
Rayburn Miss Lillie, teacher, bds 417 S 2d.
Rayburn Miss Margaret H, tchr Central School, bds 417 S 2d.
Rayburn Robert H, bds 417 S 2d.
Raymond Allan, engineer, bds Sherman House.
Raymond Miss Annie, bds 209 Sable.
Raymond Ernest T, acidmaker Alpena Sulphite Fibre Co,
res 238 W Fletcher.
Raymond Miss Lillie A, bds 700 S 1st.
Raymond Manzo A, engineer Alpena Sulphite Fibre Co, bds
Sherman House.
Raymond Mary (wid Edson), res 700 S 1st.
Raymond Royal D, tallyman Walker & Brown, res 700 S 1st.
Reagan Michael, brakeman, bds Sherman House.
Reaume Frank, lumber piler, res 222 N 14th.
Reddan Eva, domestic 202 W Chisholm.
Redick David, confectioner, 529 Walnut, res same.
Redman Theodore, turner J M Johnston, res cor Lake and
Pine.
Reed James M, electrician Alpena Electric Light Co, res
824 W Chisholm.
Reed James W, boarding house, 242 E River.
Reed John L, warehouseman M N Bedford & Co, res 122 E
Norwegian.

ALPENA CITY DIRECTORY.

289

Reed Joseph H, sawyer, res 433 W Washington ave.
Reeves Harold M, agt D, B C & A Ry, res 217 Plains.
Regenball Joseph, laborer, res 436 Tawas.
Reid Albert, lumberman, bds Alpena House.
Reid Annie J, bds 517 S 2d.
Reid Joseph, boomman T B R Boom Co.
Reid Peter, lumberman, bds Sherman House.
Reid Robert A (Knisely & Reid), bds 121 E Dunbar.
Reid Wm, log driver F W Gilchrist, res 315 Tuttle.
Reinke Joseph, res 135 E Oldfield.
Reinke Joseph L, clerk Postoffice, res cor Mill and Oldfield.
Reinke Paul H, gardener 135 E Oldfield.
Reinschefski Thomas, laborer, res 215 N 12th.
Rekowski Joseph, sawyer Comstock Bros, bds 725 W River.
Relyea Wm N, clerk Harris Netzorg, bds 139 S 1st.
Rembowski Frank, mill hand, res 132 Minor.
Rembowski Ignatius, laborer, res 1024 W River.
Rembowski Joseph, laborer, res n e cor River and 7th.
Remington Charles R, laborer, bds 914 Merchant.
Remmington Archibald, fireman, bds Collins House.
Reno Alexander, tobacco and cigars, 323 W Fletcher, res same
Reno Frank, laborer Morse Mngf Co, res 809 W River.
Reno John, laborer Morse Mngf Co.
Rensberry Alexander T, grocer, 715 S 1st, res 727 same.
Renwe Nicholas, quarryman Owen Fox.
Resten Andrew, laborer A Pack, res 117 E Norwegian.
Resten Lena (wid Christian), bds 117 E Norwegian.
Resten Ole, laborer, bds 117 E Norwegian.
Revell John H, laborer, bds American House.
Reville Joseph, blacksmith G M Fletcher & Sons, res 519
W Chisholm.
Revord Gilbert, res 212 14th.
Reyburn, *see Rayburn.*

Reynolds Charles, laborer, bds Eagle House.
 Reynolds Charles H (Davison & Reynolds), jeweler 117 N 2d, res 112 Hitchcock.
 Reynolds Jane (wid Ezekiel F), bds 112 Hitchcock.
 Reynolds John A, lumberman, bds American House.
 Rhinowski Catherine, laundress Alpena Central Star Laundry, res 729 W River.
 Ribble Anthony, drayman, res 906 State.
 Ribble David J, laborer, res 806 State.
 Ribble Joseph, sailor, res 1019 S 1st.
 Rice Albert C, foreman, res 225 S 1st.
 Rice Alice (wid Charles H), res s w cor S 1st and Hitchcock.
 Rice Arthur D, bookkeeper M Klock, bds 519 S 3d.
Rice Bros (Frederick A and Charles O), Architects, Civil Engineers and Surveyors, 102 N 2d. (See p 5.)
 Rice Charles O (Rice Bros), bds Globe Hotel.
 Rice Frederick A (Rice Bros), res 121 E Maple.
 Rice James M, scaler G N Fletcher & Sons, res 519 S 3d.
 Rice Lily M, printer Alpena Pioneer, bds cor 1st and Hitchcock.
 Rice Michael, laborer Alpena Lime Works.
 Rice Peter, mason Owen Fox.
 Richard Philip, mill hand, res 410 S 7th.
 Richards Albert, laborer, res 601 S 7th.
 Richards Benjamin, res s s State 1 n of Hitchcock.
 Richards Miss Blanch, bds s s State 1 n of Hitchcock.
 Richards Eli, lumberman, bds Collins House.
Richards John, Saloon, 341 Dock, res 324 Tawas. (See p 63.)
 Richards Phillip, laborer G N Fletcher & Sons.
 Richards Miss Sarah, bds e s State 1 n of Hitchcock.
 Richardson Charles A, inspector, res 114 E Oldfield.
 Richardson Charles W, horse dealer, res 619 S 3d.

Richardson Elizabeth (wid George), res 106 Hitchcock.
 Richardson Frank A, bookkeeper, bds 241 State.
 Richardson Fred L, bookkeeper Albert Pack, res cor State and Lewis.
 Richardson George, dentist, res 726 S 1st.
 Richardson H W, laborer E O Avery.
 Richardson Joseph, machine hand A Pack, res 418 S 1st.
 Richardson Mary A (wid Richard M), res 220 W Lewis.
 Richardson Miss Maude, bds 241 State.
 Richardson Richard M, died March 1, 1891.
 Richardson Willard D, laborer Johnson, Collins & Co, res 331 W Mirre.
 Rickman Joseph, lumberman, bds American House.
 Ricks August, laborer, res 922 Mill.
 Rickter Herman, cigarmaker, bds Globe Hotel.
 Ridges Martha, laundress Alpena House.
 Riebenach Frederick H, rms 126 E Mirre.
 Riecks Christopher, laborer F W Gilchrist, res 811 Mill.
 Riecks Wm F, laborer F W Gilchrist.
 Rietzer Charles, tailor Block & Konjora, bds 219 Farmer.
 Riley Albert, livery, bds 216 W Fletcher.
 Riley Ann (wid Henry), bds 216 W Fletcher.
 Riley Jane (wid Patrick), bds 628 W Miller.
 Riley John, mason, res 216 W Fletcher.
 Riley Miss Nellie, bds 216 W Fletcher.
 Riley Richard, sawyer P H Luther, res 622 W Chisholm.
 Riley Wm, blacksmith E O Avery, res 1433 Mill.
 Rinka John, laborer, res s w cor 6th and River.
 Rioux Louis M, boomman T B R Boom Co, res 220 W Alfred.
 Ripley Miss Agnes, music teacher, bds 905 Washington ave.
 Ripley Alfred G, res 905 Washington ave.
 Ristant Ole, laborer Johnson, Collins & Co.
 Ritchette Louis N, lumberman, bds Sherman House.

Sheet Music at E. C. Nason's, Centennial Block.

FARMS FOR SALE. O. L. PARTRIDGE, 4 AND 5 DAVISON BLOCK.

242

R. L. POLK & CO.'S

Ritchie Benjamin, lumberman, bds Collins House.
Ritchie James, veterinary surgeon, Alpena House, bds same.
Ritchie John, laborer, bds American House.
Rivard August, laborer, bds American House.
Rivers Nelson, coachman, 306 W Washington ave.
Riverside Park, Kunath & Grulke proprs, 1130 W Chisholm.
Rivet Gilbert, laborer, res 212 N 14th.
Rivet Nelson, laborer, bds 1004 W Washington ave.
Roach Dennis J, saloon, 106 N 2d, bds Alpena House.
Roach John, fireman Hose Co No 1, bds Lafayette House.
Roark James, lumberman, bds Lafayette House.
Robarge George, laborer, res 604 Long Lake ave.
Roberge Adeline, bds 613 Dock.
Roberts Ellen (wid Wm), bds 219 Sable.
Roberts Miss Jennie M, removed to Alcona, Mich.
Roberts Miss Josephine, bds 226 Saginaw.
Roberts Miss Maria, dressmaker, bds 167 S 1st.
Roberts Miss Maria E, musician, bds 219 Sable.
Roberts Miss Nellie R, printer, bds 219 Sable.
Roberts Paul, boomman, bds 536 W Chisholm.
Roberts Wm, died April 12, 1891.
Roberts Wm J, janitor Court House, bds 219 Sable.
Robertson George, lumberman, bds American House.
Robertson Robert, lumberman, bds American House.
Robillard Arthur, sawyer Minor Lumber Co, res 113 N 8th.
Robillard Catherine, bds 113 N 8th.
Robillard Cornelius, lumberman, bds 113 N 8th.
Robillard Ellen, bds 113 N 8th.
Robillard Hattie, domestic 139 S 1st.
Robillard Ida A, domestic 105 N 2d.
Robillard James, sawyer Minor Lumber Co, res Sable nr
R R crossing.
Robillard Joseph, lumberman, bds 113 N 8th.

Field & Gray, Drugs, Paints and Oils.
—119 NORTH SECOND STREET.—

C. T. PARK, PLUMBER, STEAM and GAS FITTER, 118 West River Street, ALPENA, MICH.

ALPENA CITY DIRECTORY.

243

Robillard Orin, lumberman, bds 113 N 8th.
Robillard Paul, boomman T B R Boom Co.
Robillard Wm, laborer Minor Lumber Co, bds 113 N 8th.
Robins Isaac N, fisherman, bds 321 W Oldfield.
Robins John, teamster, res 321 W Oldfield.
Robins Lloyd H, fisherman, bds 321 W Oldfield.
Robinson Alfred E, lumber inspector H J Hunt, res 223 E
Chisholm.
Robinson Annie D, teacher, bds 511 S 5th.
Robinson Edward, sawyer, res 313 W Chisholm.
Robinson George, woodsman, bds Union House.
Robinson George A, traveling agent, res 119 W Miller.
Robinson George J, real estate, res 125 State.
Robinson Harry, gardener 328 W Washington ave.
Robinson Henry M, bds 125 State.
Robinson Kate, bds 313 W Chisholm.
Robinson Robert, laborer, bds Central Hotel.
Robinson Roland, lumberman, bds Sherman House.
Robson Mrs Annie, carpet weaver, cor 5th and River, res
same.
Robson Sherwood, farm laborer, res cor 5th and River.
Roche Mary (wid John), res 209 W Dunbar.
Roche Peter, lab Alpena Sulphite Fibre Co, res 610 Lake.
Roche Wm, plumber C T Park, bds 209 W Dunbar.
Rochenberg Anthony, laborer, res 1126 W River.
Rochon Miss Ellen, bds 1109 W Chisholm.
Rochon Jean, mill hand, bds 207 Tuttle.
Rochon Joseph M, teamster Minor Lumber Co, bds 207 Tuttle.
Rochon Miss Justine E, clerk Tompkins & Ludewig, bds 207
Tuttle.
Rochon Levi, laborer, res 1109 W Chisholm.
Rochon Mack, laborer, res 207 Tuttle.
Rodgers Almira (wid John), bds 518 Saginaw.

Rodgers John W, laborer, res 411 Commercial.
Roe Alanson B, lumberman, bds American House.
Roe Elizabeth (wid John), res 911 S 8th.
Roe John, carpenter, 911 S 8th, res same.
Roe Samuel, farmer, bds 911 S 8th.
Roe Wm G, teacher, bds 911 S 8th.
Roemer Charles, lumberman, bds American House.
Roeschki Herman, mill hand, res 1121 W River.
Roetschke Peter, laborer, res 508 W Miller.
Rogers Abiatha, laborer, res 118 E Beebe.
Rogers Alfred W, bill poster, res 611 Chisholm.
Rogers Elizabeth (wid Peter), res 611 W Chisholm.
Rogers Ernest, woodsman, bds Union House.
Rogers George P, printer The Evening Echo, bds 611 W Chisholm.
Rogers John, clerk, bds 531 W Oldfield.
Rogers John, lumberman, bds Sherman House.
Rogers Thomas, fisherman Alpena Fish Co.
Rogers Wm, filer Huron Lumber Co, res 115 W Dunbar.
Rogers Wm E, Real Estate and Collections, Johnson Block, res 429 S 4th. (*See left bottom lines.*)
Rogers Wm O, laborer, bds 611 W Chisholm.
Roggenbock Andrew, laborer, res 1126 W River.
Rogue Frank, laborer, bds Central Hotel.
Roher George, lumberman, bds American House.
Rohl Frederick, foreman, res 231 Sable.
Rohloff Charles H, laborer, bds 130 Tuttle.
Rohloff Frederick, died April 27, 1891.
Rohloff Mary (wid Frederick), res 130 Tuttle.
Roller Skating Rink, George F McRae propr, E Chisholm.
Romage David, laborer, bds American House.
Romell Joseph, laborer, res 810 S 2d.

W. E. ROGERS, Real Estate, Farm and Pine Lands,
Johnson Block, Cor. 2d and Water Sts.

Romlewski Joseph, laborer, res e s Long Lake ave w of city limits.
Ronowski Frank A, laborer, res 907 W River.
Roody Henry, lumberman, bds Collins House.
Roody Herman, laborer, res 1321 Mill.
Rooney Edward C, laborer, res 1241 W River.
Rooney James E, died July 10, 1890.
Rooney Miss Laura, bds 1241 W River.
Rooney Miss May, dressmaker, bds 1241 W River.
Roper Edward, boomman T B R Boom Co.
Rosberry Angeline, dressmaker O Cote, bds 530 Mill.
Rosberry John, laborer, bds 114 W Miller.
Rosberry Mrs Sles, boarding house, 530 Mill, res same.
Rosbury Henry, mill hand, res 924 Merchant.
Rose Frank, boomman T B R Boom Co.
Rose George W, farmer, res 436 State.
Rose Henry, lumberman, bds Collins House.
Rose Mrs Jane, res 200 Long Lake ave.
Rose John F, mach hand Davison & Reynolds, res 113 13th.
Rose Lewis, lumberman, bds Sherman House.
Rose Mary, domestic American House.
Rose Robert, boomman T B R Boom Co.
Rose Sophia (wid Gilbert), res 907 W River.
Rose Wm D, laborer, res 719 State.
Rosebush Edward, lumberman, bds Collins House.
Rosenfield Anthony, cigar mnfr, 131 Water, res 213 E Dunbar.
Roshier Robert R, laborer, res 307 Lockwood.
Roshier Wm S, laborer, bds 307 Lockwood.
Rosinski August, laborer Minor Lumber Co.
Rosinski Joseph, setter Minor Lumber Co.
Ross Alexander, laborer, bds 515 Sable.
Ross Allen, laborer, bds 515 Sable.

Ross David, died April 12, 1890.
Ross Joseph, laborer Comstock Bros, res 329 Lockwood.
Ross Mary (wid Alexander), res 515 Sable.
Ross Robert, boomman, res 515 Sable.
Ross Samuel, laborer, bds Eagle House.
Rossette Hermos, lab Comstock Bros, res cor River and 6th.
Rothfus Olive, tailoress, bds cor 8th and Lockwood.
Rouleau Edward, laborer F W Gilchrist.
Rouleau Frank, laborer, res 523 Dock.
Rouleau Frank, fisherman Alpena Fish Co, res North Point.
Rouleau Frank B, laborer Comstock Bros, res 112 W Clark.
Rouleau Louis, grocer, 430 W Miller, res same.
Rouleau Peter, trimmer F W Gilchrist, res s e cor Lake and Commercial.
Rouleau Peter jr, bds Peter Rouleau.
Rouleau Valere, laborer, bds 811 Mill.
Rouse George A, teamster, bds 124 W Lake.
Rousseau Bartholomew, boomman, bds Baker House.
Rousseau Frederick, boomman, bds Baker House.
Rousseau Joseph, lumberman, bds Sherman House.
Rousseau Lena, bds 313 W Clark.
Rousseau Leopold, boomman T B R Boom Co.
Rousseau Louis, laborer Alpena Sulphite Fibre Co, res 124 W Lake.
Rousseau Octave, laborer, res 313 W Clark.
Rousseau Selina, confectioner, 123 N 10th, res same.
Rowe Frank, laborer, bds Globe Hotel.
Rowlock John, laborer, bds 1115 W Chisholm.
Roy Alfred, laborer, bds 515 Lockwood.
Roy Joseph, bds 523 S 8th.
Roy Theophil, lumberman, bds Collins House.
Royer Alexander, lumberman, bds 316 W Fletcher.
Royer Charles, setter Morse Mnfng Co, res 200 W Lake.

Roznowski George, res 907 W River.
Roznowski Mary, domestic 256 State.
Roznowski Michael, cigarmaker Alpena Cigar Co, bds 907 W River.
Rozon Joseph, lab W L & H D Churchill, res 412 Saginaw.
Rozon Joseph, drayman, res 513 Saginaw.
Ruby Adolphus D, bartender J S Walkeen, res 221 W Chisholm.
Ruby George, bartender, res 124 W Norwegian.
Ruby Rosella, bds 221 W Chisholm.
Rudd Adele S (wid Bryant), res 120 E Mirre.
Rudd Frank D, student, bds 120 E Mirre.
Rudd Miss Genie M, bds 120 E Mirre.
Rudd Miss Jessie M, bds 120 E Mirre.
Rudd Miss Gertrude L, bds 120 E Mirre.
Rudkie Frank, mill hand, res 834 Lockwood.
Rudolph Adam, sawyer Johnson, Collins & Co, bds 133 E Miller.
Rudolph Albert F, removed to Chicago, Ill.
Rudolph Augusta (wid August), res 133 E Miller.
Rudolph Charles, laborer F W Gilchrist.
Rudolph Frank, blacksmith Huron Lumber Co, res 1020 Mill.
Rudolph Mary, bds 133 E Miller.
Ruell Albert, laborer, res 513 Pine.
Ruell Edward A, commission, res 225 E Baldwin.
Rufus Miss Olive, tailoress, bds 633 Lockwood.
Rukescowki Andrew, laborer, res 132 E Alfred.
Rumbuski Frank, laborer W L & H D Churchill.
Rumbuski Ignatz, laborer, res 725 Tawas.
Rumbuski Adam, laborer Minor Lumber Co.
Runnells Horace E, notions, 200 N 2d, bds Golling House.
Runnells John C, clerk M N Bedford & Co, res 422 Mill.
Rupert Ross, sailor, bds Union House.

Rusha Herman, laborer, res 1121 W River.
 Rusheau Eugene, laborer Comstock Bros.
 Ruski Herman, laborer A Pack.
 Ruski John, laborer Huron Lumber Co.
 Russell Miss Agnes, bds 248 E River.
 Russell Charles, sawyer Comstock Bros, res 824 W Wash-
 ington ave.
 Russell Dell, barber The Churchill, rms 122 E Water.
 Russell James, laborer G N Fletcher & Sons, res 248 E River.
 Russell James jr, lab G N Fletcher & Sons, bds 248 E River.
 Russell Matthew, lab G N Fletcher & Sons, bds 248 E River.
 Russo Barney, laborer Johnson, Collins & Co.
 Rutherford Edgar H, laborer, bds 713 Mill.
 Rutherford Grant S (Depew & Rutherford), res 322 State-
 Rutledge James C, policeman, res 815 S 3d.
 Ryan Barney, laborer, bds Central Hotel.
 Ryan Daniel, boomman T B Boom Co, res 215 S 5th.
 Ryan Michael, lumberman, bds American House.
 Ryan Thomas, foreman T B R Boom Co, res 113 S 5th.
 Ryan Timothy, cook, bds American House.
 Ryan T D, boomman T B R Boom Co.
 Ryan Valentine, bartender M E Casey, bds same.

S

Sabourin Alfred, laborer Comstock Bros, res 410 Tawas.
 Sabourin Edward, packer Comstock Bros.
 Sabourin Frederick, sawyer Comstock Bros.
 Sabourin Wilfred, laborer Comstock Bros.
 Sabuck Peter, lath shaver, res 224 Adams.
 Sabuck Thomas, laborer, res 713 W River.
 Sage Note E, chief clerk The Churchill, bds same.
Saginaw, Bay City & Alpena Line of
 Steamers, W D Hitchcock Agent, Dock, Rear 123 E
 Water. (See p 57.)

WEBER, The Clothier, Furnisher and Hatter, ALPENA, MICH.

Saguin Stanislaus, shingle splitter, bds 320 Tawas.
St Anne's French Catholic Church, Rev Th
 Blais Pastor, 325 W Chisholm.
 St Anne's French Catholic School, rear 325 W Chisholm.
St Bernard's Catholic Church, Rev T D Flan-
 nery Pastor, cor 5th and Chisholm.
 St Bernard's Catholic School, Chisholm 1 e of 5th.
 St Charles Albert, lab W L & H D Churchill, res 307 S 6th.
 St Charles Desire, sawyer, bds 322 W Oldfield.
 St Charles Doseke, bds 322 W Oldfield.
 St Charles Miss Eliza, dressmaker, 322 W Oldfield, res same.
 St Charles Jeremiah, sawyer E O Avery.
 St Charles Mary (wid John B), res 322 W Oldfield.
 St Charles Octavia, bds 322 W Oldfield.
 St Clair, *see also Sinclair*.
 St Clair Albert H, lumberman, bds Sherman House.
 St Clair Joseph, slab outter Comstock Bros.
 St John Archibald, lumberman, bds Collins House.
 St Lawrence Joseph, setter E O Avery.
St Mary's Catholic Church, Rev Leopold Opyrchal-
 ski Pastor, cor E Miller and Dock.
 St Mary's Catholic School, s s Miller 2 e of Dock.
 St Onge Elizabeth (wid Xavier), bds 710 Sable.
 St Onge Louis T, meats, 525 Chisholm, res 710 Sable.
 St Paul's German Lutheran Church, Rev F W Wendt pastor,
 723 S 2d.
 St Paul's German Lutheran School, 719 S 2d.
 St Peter Joseph, installment goods, res 428 Dock.
 St Peter Samuel, bazaar, 125 W Chisholm, res 151 E Hueber.
 St Souveur Joseph, sailor, bds 313 S 6th.
 Saloukie Julius, sawyer Comstock Bros.
 Sampson J A, ties, posts, etc, bds Sherman House.
 Sampson Wm, lumber, bds Sherman House.

Blank Books E. O. NASON, **Legal Blanks**
 Centennial Block.

LOTS FOR SALE. O. L. PARTRIDGE, —4 AND 5 DAVISON BLOCK.—

250

R. L. POLK & CO.'S

San Tung, laundryman, bds 112 N 3d.
Sanborn Alonzo, boom foreman, res 122 E Lewis.
Sanborn Wm H, salesman Minor Lumber Co, bds 125 S 3d.
Sanburn John E, lumberman, bds Sherman House.
Sanders Mrs Fanny, boarding house, Trowbridge road near
Avery's Mill.
Sanders George, bds 124 Water.
Sanderson Burt H, carpenter, bds Central Hotel.
Sanderson Rev Gabriel (Methodist), res 501 State.
Sanderson John, lumberman, bds American House.
Sanderson Wm, boomman T B R Boom Co.
Sandham Thomas, clerk W H Davison, res 119 W Lewis.
Sandimeau, farm laborer, res 412 S 6th.
Sanford Charles, carpenter Johnson, Collins & Co.
Sanford Charles, laborer P H Luther, bds 209 W Norwegian.
Sanford Miss Lillian, bds 611 S 5th.
Sanford Martha (wid Stephen), res 209 W Norwegian.
Sanford Miss Mildred R, bds 209 W Norwegian.
Sanford Wm A, sawyer Alpena Sulphite Fibre Co, bds 209
W Norwegian.
Sans Charles E, florist, 122 W White, res same.
Santavour Stephen, lumberman, bds 105 Long Lake ave.
Sarasin Victor, lumberman, bds Collins House.
Sarrasin Gilbert, laborer, res 313 S 4th.
Sarrasin Jeremiah, meats, 201 S 5th, bds 320 Tawas.
Saunders Charles L, painter, res 713 S 5th.
Sauve Paul, lumberman, bds Collins House.
Sawyer Ernest G, laborer Alpena Sulphite Fibre Co, bds
Central Hotel.
Sayen Amos, packer Comstock Bros.
Sayen Samuel, splitter Comstock Bros.
Sayers John, laborer, bds American House.
Scara Frank, carpenter W L & H D Churchill, res 211 S 14th.

Field & Gray, Stationery and Wall Paper,
—119 NORTH SECOND STREET.—

C. T. PARK, Tin, Iron and Metal Roofer, 118 West River Street, ALPENA, MICH.

ALPENA CITY DIRECTORY.

251

Scara Napoleon, laborer, bds 211 S 14th.
Scarf Wm, hostler Gideon Burton, bds 513 State.
Schable Augustus, clerk, bds 315 S 1st.
Scheff Andrew, laborer Comstock Bros.
Scheff John, sawyer Comstock Bros.
Scheffler Frederick, mason Owen Fox, res 120 E Maple.
Scheffler Otto, barber Bickford & Hydorn, bds 120 E Maple.
Schemanski Barney, laborer, res s s E Bingham 1 e of State.
Schemanski John, laborer Huron Lumber Co, res 115 N 7th.
Schemanski Philip, bds 511 Cedar.
Schempfen Andrew, laborer E O Avery.
Schenk Otto, driver, res 908 W Chisholm.
Schienke Michael, laborer, res 525 W Fletcher.
Schiller Edward, laborer, res 313 W Mirre.
Schleben Elizabeth, domestic 511 S 3d.
Schleiben Annie, domestic 330 S 3d.
Schmalz John, beer pedler, res 214 S 10th.
Schmeader Nicholas, boomman, res 707 Long Lake ave.
Schmidt, *see Smith*.
Schneider Adolph F W, stevedore, res 1320 Mill.
Schneider Adolph G, laborer E O Avery, bds 1320 Mill.
Schneider Miss Albertina, res 1136 Mill.
Schneider Allan, laborer P H Luther, bds 433 Lockwood.
Schneider Edward G, laborer Minor Lumber Co, res 723 Mill.
Schneider Ernest A, removed to Cincinnati, Ohio.
Schneider Johanna (wid Jacob), bds 1136 Mill.
Schoepflin John G, shoemkr P Mahan, res n w cor 8th and
Farmer.
Scholtz John, lab Minor Lumber Co, res 1020 W Chisholm.
Schomer John, harnessmkr Mrs S E Hutton, res 459 State.
Schott Frank, laborer Minor Lumber Co.
Schotzski Joseph, laborer A Pack.
Schotzski Thomas, bartender P F Devereaux, res 120 Minor

Mrs. R. F. Luce.
W. D. Hitchcock.

Luce & Hitchcock, INSURANCE AGENTS,
OPERA HOUSE BLOCK.

252

R. L. POLK & CO.'S

Schrader Conrad, shoemkr Masters & Barrett, res 9 W River.
Schrader Louisa, housekeeper 214 E River.
Schroeder August, cook The Churchill.
Schroeder Augustus, mason Alpena Lime Works, res 937 S 3d.
Schroeder Edward, brewer Alpena Brewing Co, res 123 W
Maple.
Schryers Wm, carpenter, res 312 W Maple.
Schubert August G, lumber piler, res 320 Dawson.
Schubert Charles, sawyer Alpena Sulphite Fibre Co, res 224
S 7th.
Schubert Lena, domestic V F Godfrey.
Schulke Gustave, laborer, res 124 E Clark.
Schulke John, sailor, bds Sherman House.
Schulke Joseph, teamster Comstock Bros.
Schulke Rudolph E, clerk, bds 124 E Clark.
Schully John, laborer, bds 316 W Fletcher.
Schultz August, carpenter, bds 130 Tuttle.
Schultz Charles, laborer, res 1023 W River.
Schultz Charles C, boarding house, 315 S 1st.
Schultz Frank, laborer Comstock Bros.
Schultz Frank, laborer Minor Lumber Co.
Schultz George, laborer, res 1405 Mill.
Schultz Joseph, laborer, res 242 E Campbell.
Schultz Kittie, clerk H E Runnels, bds 315 S 1st.
Schultz Rudolph, hostler M Klock, bds s e cor 2d and Dunbar.
Schultz Wm, laborer, bds 315 S 1st.
Schurke Charles, laborer, bds 1023 W River.
Schwabe John, sawyer Alpena Sulphite Fibre Co, res 510 Beach.
Schwartz Frederick, diver R McHarg, res 909 S 4th.
Scott Adelaide, domestic 503 S 3d.
Scott Daniel, boomman T B R Boom Co.
Scott Douglas, scaler, res 525 S 3d.
Scott George, laborer, res 1113 Mill.

FOR FARM AND PINE LANDS go to **W. E. Rogers,** JOHNSON BLOCK,
Cor. 2d and Water Sts.

W. H. Campbell, Tin, Copper and Sheet Iron Worker,
113 E. River Street, Alpena, Mich.

ALPENA CITY DIRECTORY.

253

Scott Hattie, cook 163 S 1st.
Scott Isabella, domestic 115 E White.
Scott Miss Jennie, bds 113 S 9th.
Scott John, boomman T B R Boom Co, res 928 W River.
Scott John, laborer, bds 113 S 9th.
Scott Katie (wid Robert B), res 702 S 3d.
Scott Richard, res 113 S 9th.
Scott Robert B, died May 14, 1891.
Scott Samuel, lumberman, bds Sherman House.
Seaker Theresa, bds 726 S 2d.
Seaman Ami L, physician, 100 S 2d, res n s 3d nr Sable.
Seaman Charles E, bds n s 3d nr Sable.
Seaman James L, tinner McDougall & Eddy, res 414 Lockwood.
Seaman Miss Margaret A, bds n s 3d nr Sable.
Seare Frank, carpenter, res 211 N 14th.
Seare Frank jr, laborer, bds 211 N 14th.
Seare Josephine, bds 211 N 14th.
Sears Alfred, laborer, bds Exchange Hotel.
Sears Henry, oigarmaker, rms 121 W Fletcher.
Seavey George, laborer F W Gilohrist.
Sebert John, cook, res 430 Dock.
Seck Louis, barnman G N Fletcher & Sons, bds Union House.
Secrist Wm A (Secrist & McGuire), res 222 S 2d.
Secrist & McGuire (Wm A Secrist, J Frank McGuire), phy-
sicians, 103 N 2d.
Sedergren Anna, domestic 308 S 4th.
Seguin Arthur, laborer, res 505 S 6th.
Seguin Emil, shingle splitter, bds 320 Tawas.
Seguin Hyacinthe, boomman, res 516 Lockwood.
Seguin Joseph, laborer, res 320 Tawas.
Seguin Joseph jr, laborer, bds 320 Tawas.
Seguin Mary L, bds 516 Lockwood.
Selesky Peter, laborer Minor Lumber Co.

Field & Gray, DRUGS and MEDICINES
—119 NORTH SECOND STREET.—

Selevsky John, laborer, res 114 E Campbell.
Selewski George, laborer Huron Lumber Co.
Selk Michael, laborer, res 419 Saginaw.
Sellars Walter, edger Johnson, Collins & Co.
Sellick Denton, cooper, bds 412 S 5th.
Selonke Carl F, saloon, 626 Dock, res same.
Selonke Julius M, sawyer, res 914 Dock.
Semps George, laborer E O Avery.
Sepkie Henry, mill hand, res 307 Clinton.
Sepull Millie, clerk G H Warren, bds 234 W Mirre.
Sexsmith David, laborer F W Gilchrist, res 116 E Clark.
Seymour Walter, laborer, bds American House.
Seymour Walter M, express messenger, res 223 Sable.
Shabott Charles, setter, res 807 Mill.
Shake Augusta, domestic Globe Hotel.
Shane M, boomman T B R Boom Co.
Shanks Charles, laborer, res s s Hueber 2 w of Dock.
Shanks Edward, clerk, bds 803 W Chisholm.
Shanks Joseph, lumberman, bds American House.
Shanks Otto, clerk A Baker, res 502 W Chisholm.
Shanks Wm, lumberman, bds 502 W Chisholm.
Shannon George A, Furniture Dealer and Under-
taker, 103-105 S 2d, res 139 S 1st.
Sharbono, *see Charbonneau.*
Sharpaun John, lumberman, bds American House.
Sharpstein Frederick, sailor, Union House.
Shaw Maurice, boomman T B R Boom Co.
Shaw Michael, lumberman, bds Sherman House.
Shea Joseph, mill hand, res 610 Long Lake ave.
Shea Thomas, lumberman, bds Lafayette House.
Sheehan Neal, bds Collins House.
Sheehy Thomas, lumberman, bds Exchange Hotel.
Sheff Andrew J, laborer, res 120 S 7th.

Sheff Edward, laborer Morse Mngf Co.
Sheff John, sawyer, res 216 Plains.
Sheff Paul, res 601 W Miller.
Shefferman Andrew, printer Argus, bds Collins House.
Shelbert Wm, lumberman, bds Sherman House.
Sheldon George H, lumberman, bds Sherman House.
Shell Christopher, laborer E K Potter & Sons.
Shell James, lumberman, res 929 Washington ave.
Shell James, lumberman, bds Collins House.
Shelley Emil, laborer A Pack.
Sheppard Wm C, lumberman, bds Sherman House.
Sheridan Clark, removed to Chicago, Ill.
Sheridan John, printer Alpena Pioneer, bds 601 S Chisholm.
Sheridan Lewis, mason, res 111 Lockwood.
Sheridan M, laborer Alpena Lime Works.
Sheridan Thomas, laborer, res 601 S 6th.
Sheriff's Office, county jail. Tel 85.
Sherkey J Charles, laborer Minor Lumber Co.
Sherman George, lumberman, bds Sherman House.
Sherman House, John D McDonald Propr, 217 W
Fletcher. (*See p 7.*)
Sherwood John, laborer, bds Eagle House.
Sherwood Thomas, land broker, bds Eagle House.
Shields John C, lawyer, Myers block, bds The Churchill.
Shier Walter H, lumberman, bds Sherman House.
Shipton John, locksmith, 430 W Chisholm, res same.
Shirey Edward D, laborer, bds American House.
Shook Joseph H, teamster, res cor Sable and 6th.
Shook Wm, laborer, res 213 N 2d.
Shores James, lumberman, bds American House.
Short David, lumberman, bds Collins House.
Shorter Horace, lumberman, bds Sherman House.
Shotsky Frank, laborer Minor Lumber Co.

Showers Spencer, carpenter Gerhardt, Morrow & Co, res 127 E Main.

Shroeder, *see Schroeder*.

Shreeves Thomas, laborer, res 811 S 9th.

Siekley John F, lumberman, bds Sherman House.

Sielaskowski Anthony, laborer, res 603 Saginaw.

Silverdale John, lumberman, bds American House.

Sim George, sawyer The Morse Mngf Co, bds 523 Walnut.

Sim James, hostler, res 523 Walnut.

Sim Miss Rose, bds 523 Walnut.

Simensen Agnes, domestic 452 Potter.

Simmons Andrew J, County Clerk, Court House, res 403 W Washington ave. Tel, Office, 124.

Simmons Miss Belle, bds 403 W Washington ave.

Simmons Bolton, lumberman, bds Sherman House.

Simmons George, laborer, res 522 W Miller.

Simmons Jane (wid Timothy), bds 400 W Chisholm.

Simmons John B, brakeman, bds American House.

Simmons Miss May, bds 403 W Washington ave.

Simmons Richard C, lumberman, bds Sherman House.

Simmons Wm, painter C Gessler, bds Exchange Hotel.

Simmons Wm M, laborer, res 408 W Chisholm.

Simms Peter, lumberman, bds American House.

Simons Charles, engineer, bds Exchange Hotel.

Simonson C Wm, land looker Albert Pack, bds Alpena House.

Simpson John H, engineeer, bds 120 E Mirre.

Simpson Marshall R, laborer Alpena Sulphite Fibre Co, res 1623 Mill.

Simpson Wm, lumberman, bds Sherman House.

Sims John, laborer Minor Lumber Co.

Sinclair, *see also St Clair*.

Sinclair Archibald, laborer, res 811 S 8th.

Sinclair Belle, bds 811 S 8th.

WEBER, The Clothier, Furnisher and Hatter, ALPENA, MICH.

Sinclair Company, Dry Goods, Masonic Block, 117 S 2d.

Sinclair George (Sinclair Company), bds The Churchill.

Sine Hattie, domestic 709 W Washington ave.

Singer Mngf Co, J K Parker mngr, sewing machines, 204 N 2d.

Sink Augusta, domestic 108 S 1st.

Sinnott John, carpenter, bds Collins House.

Sisson Frank (La Flure & Sisson), bds 223 N 2d.

Sisters of Charity of St Bernard's Church, 322 W Chisholm.

Sitak Joseph, laborer, bds 800 Dawson.

Sitak Veronte, laborer, res 800 Dawson.

Skale Andrew, cutter Comstock Bros, res s s River 1 e of 6th.

Skelly John, laborer Alpena Sulphite Fibre Co.

Skiebinski Michael, laborer, res 232 Minor.

Sleaman Richard, lumberman, bds American House.

Sleator George H, lawyer, 100 N 2d, bds The Churchill.

Sleator Wm T (O'Brien & Sleator), bds Golling House.

Slee Wm, boilermaker, res 460 State.

Sloan Miss Cordelia, dressmaker Miss Ida Graham, bds 234 Lockwood.

Slocks Wm, laborer, bds American House.

Slusser George, foreman Hose Co No 1, bds Lafayette House.

Slusser George M, probate judge, Court House, res 233 W Lewis.

Sly Samuel, lumberman, bds American House.

Small Miss H Cora, teacher, bds 312 S 1st.

Small James W, physician, bds 312 S 1st.

Small John H, carpenter, res 312 S 1st.

Small Parker H, foreman, res 114 W Lewis.

Smart Samuel, lumberman, bds Sherman House.

Smeed Nicholas, boomman T B R Boom Co.

Smegelski Frank, edger, res 169 E Birch.

Smegelski Lawrence, edger, res 1401 Mill.

Smith Albert, laborer, bds American House.

VISITING,
BIRTHDAY,
REWARD.

CARDS At E. C. NASON'S,
Centennial Block.

REAL ESTATE. O. L. PARTRIDGE, —4 AND 5 DAVISON BLOCK.—

258

R. L. POLK & CO.'S

Smith Alfred W, engineer Minor Lumber Co, res 414 S 1st.
Smith Andrew, boomman T B R Boom Co.
Smith Andrew, laborer, bds Eagle House.
Smith Andrew, laborer, bds 119 E Miller.
Smith Andrew, stevedore, bds Sherman House.
Smith Angus, laborer, bds American House.
Smith Anna (wid John), res 117 Minor.
Smith Anson, laborer E O Avery.
Smith Anthony, laborer, res 1126 Mill.
Smith Antoine, laborer, bds American House.
Smith Bruno, lab W L & H D Churchill, bds 242 E River.
Smith Catherine (wid John), rest, 114 W River, res same.
Smith Charles, carpenter, res 228 Tawas.
Smith Charles A C, lumberman F W Gilchrist, bds Sherman House.
Smith Charles B, laborer Northern Extract Co.
Smith Charles E, carpenter, bds 455 State.
Smith Charles P, blacksmith Hewett & Marsh, bds 623 Merchant.
Smith Chris, laborer, res 617 Long Lake ave.
Smith Christopher, laborer, bds Eagle House.
Smith Coleman, sailor, bds 119 E Miller.
Smith David, lumberman, bds American House.
Smith Dennis B, marine engineer, res 420 W Oldfield.
Smith Felix, laborer E O Avery.
Smith Frank, laborer G N Fletcher & Sons.
Smith Frank, laborer Huron Lumber Co.
Smith Frank, laborer A Pack.
Smith Frank, slab cutter Minor Lumber Co.
Smith Frederick, laborer, res 306 W Fletcher.
Smith Frederick, laborer, bds 120 E Oldfield.
Smith George, laborer Comstock Bros, bds 133 E Miller.
Smith George A, laborer E O Avery.

Field & Gray, Stationery and Wall Paper,
— 119 NORTH SECOND STREET. —

C. T. PARK, Tin, Copper and Sheet Iron Worker, 118 West River Street, ALPENA, MICH.

ALPENA CITY DIRECTORY.

259

Smith George E, carp Northern Extract Co, res 455 State.
Smith George L, engineer, bds 116 S 3d.
Smith Harold M, lumberman, bds Sherman House.
Smith Henry R, sawyer E O Avery, res e s Mill near Water Works.
Smith Homer, policeman, res s e cor 4th and Maple.
Smith Miss Ida J, teacher, bds 455 State.
Smith Ira, carpenter, res 309 S 4th.
Smith James, Propr Globe Steam Dye Works, 611 W Chisholm, res same.
Smith James W, laborer W L & H D Churchill, res 421 Lockwood.
Smith Jehu, barn boss, res 714 W Miller.
Smith John, laborer E O Avery.
Smith John, laborer Huron Lumber Co.
Smith John jr, laborer Huron Lumber Co.
Smith John, lumberman, bds Sherman House.
Smith John, mill hand Minor Lumber Co.
Smith John A, boomman, res 814 State.
Smith John A, Christian scientist, res 346 S 3d.
Smith John K, laborer, res 612 Tawas.
Smith John P, rag pedler, res 121 W Lake.
Smith Joseph, laborer, bds Eagle House.
Smith Joseph jr, laborer, bds Eagle House.
Smith Lawrence, piler E O Avery.
Smith Lewis H, laborer, bds 309 S 4th.
Smith Lucy (wid Obed), res 115 E Fletcher.
Smith Major, bds e s Mill nr Water Works.
Smith Malcolm L, lumberman, bds American House.
Smith Mary, domestic 328 W Washington ave.
Smith Matthew, laborer, bds Eagle House.
Smith Michael, blacksmith R Napper, res 606 Sable.
Smith Michael, laborer G N Fletcher & Sons.

Smith Philip, laborer Comstock Bros.
Smith Ralph C, bookkeeper The Northern Extract Co, bds
1017 W Chisholm.
Smith Reuben, sailor, bds 119 E Miller.
Smith Roland, piler Comstock Bros.
Smith Samuel P, edger E K Potter & Sons, res 519 W
Washington ave.
Smith Miss Sara, teacher High School, bds 158 State.
Smith Ur S, bds 309 S 4th.
Smolinski Julius, laborer, res 500 Dawson.
Smplawski George, laborer, res 225 Minor.
Snowden John, laborer Minor Lumber Co, res 409 Tuttle.
Snowden John jr, teamster Minor Lumber Co, bds 409 Tuttle.
Snowden Thomas C, laborer, bds 409 Tuttle.
Socia Catherine, domestic 220 S 1st.
Socia Mary, domestic 313 S 3d.
Soliny John B, laborer G N Fletcher & Sons, res 800 Mill.
Solomon Miss Amelia, bds 312 W River.
Solomon Thomas, butcher H J Clark, bds 124 W Norwegian.
Solomon Thomas, expressman, bds 312 W River.
Sonenberg Mary, bds 124 Water.
Soschski Frederick, laborer, res 201 N 12th.
South James, laborer, bds Eagle House.
Southwick Wm, watchman Northern Extract Co, bds 120 E
Oldfield.
Spain Cornelius, sawyer, bds 315 S 11th.
Spain Miss Lizzie A, teacher, bds 760 State.
Spain May (wid Wm M), housekeeper 760 State.
Sparling Frederick, lumberman, bds Sherman House.
Sparling George W, lumberman, bds Sherman House.
Sparrow Peter, lumberman, bds Collins House.
Spaulding David D, laundry, The Churchill.
Spaulding David W, res 136 State.

W. E. ROGERS, Real Estate. Houses and Vacant Lots for Sale.
—Time and Terms to Suit.—
Johnson Block, Cor. 2d and Water Sts.

Spaulding Henry W, laborer, bds 136 State.
Speechly George G, lumber, res 637 W Washington ave.
Spence John, lumberman, bds Collins House.
Spencer Samuel, laborer, bds American House.
Spengler Wm, foreman Alpena Brewing Co, res 116 Nor-
wegian.
Spens Edward C, Druggist, 404 Dock, res 208 E
Campbell.
Spicer Charles T, engineer George Masters, res n e cor 4th
and Campbell.
Spicer Miss Elizabeth, bds n e cor 4th and Campbell.
Spicer James, engineer, res 318 W Maple.
Spicer John W, laborer, bds n e cor 4th and Campbell.
Spicer Miss Maggie, teacher, bds n e cor 4th and Campbell.
Spicer Wm, driver, res 115 E Lincoln.
Spike David, mill hand, bds 111 Prentiss.
Spindler Bertha, domestic 627 S 3d.
Splitt Stephen, laborer Comstock Bros, res 125 E Clark.
Spors August, mill hand, res 612 Saginaw.
Spragg James, laborer Alpena Lime Works, res 520 W Miller.
Spragg Wilmer, laborer, bds 520 W Miller.
Spratt Miss Alice M, bds 203 State.
Spratt August N, pres Minor Lumber Co, res 242 S 2d. Tel 106.
Spratt Miss B C, bds 203 State.
Spratt Ernest N, student, bds 242 S 2d.
Spratt Thomas G, lumber, res 203 State.
Spratt Walter A, student, bds 242 S 2d.
Squires Wm, lumberman, bds American House.
Srauer Julius, lumberman, bds American House.
Staab John J, chef The Churchill.
Stacey Thomas G, meats, 128 S 2d, res 125 W Lewis.
Stafford John, laborer F W Gilchrist, bds 110 E Fletcher.
Stafford Moses, lumberman, bds Sherman House.

Field & Gray, Stationery and Wall Paper,
—119 NORTH SECOND STREET.—

John A. Kunath, Dealer in Real Estate, also General Business
River Street, Corner of Eighth, ALPENA, MICH.

262

R. L. POLK & CO.'S

ALPENA CITY DIRECTORY.

263

Stafford Thomas, res 110 E Fletcher.
Stafford Thomas, mill hand, res 920 W Chisholm.
Staley James, laborer, bds Eagle House.
Staley James C, lumberman, bds Sherman House.
Stambaugh Susan P (wid Samuel), res 504 S 1st.
Staner Charles, lumberman, bds American House.
Stanton Daniel, laborer, bds Central Hotel.
Stanton Eldridge, lumberman, bds Sherman House.
Starbird B Frank, scaler T B R Boom Co, bds 133 Water.
Stark Clara, domestic 403 S 2d.
Stark Martha, domestic 130 E Fletcher.
Stark Nancy (wid John), bds 628 W Miller.
Starr Thomas, bds Collins House.
Steele Charles, setter W L & H D Churchill, res 324 Sable.
Steele Charles F, operator W U Tel Co, res 122 E White.
Steele Ella L, tailoress Bernard Kramer, rms 114 N 2d.
Steele Frederick S, res 126 E White.
Steele Miss Jennie, bds 126 E White.
Steele John, laborer, res 406 W Oldfield.
Steele Mrs Mary, bds 126 E White.
Steele Wm, lumberman, bds American House.
Stefanski Anthony, laborer, res 224 W River.
Steimels Stephen, laborer The Morse Mfg Co.
Steindeke Ole, lumber piler, bds 118 Norwegian.
Steinke August, foreman J A Widner, res 106 N 2d.
Stelter Charles, laborer, res 239 E Campbell.
Stenson Richard, laborer, bds Exchange Hotel.
Stenton John, lumberman, bds Sherman House.
Stepanski Joseph, section foreman D, B C & A R R.
Stephens Lenora, domestic 116 S 3d.
Stephens Omar V, boomman T B R Boom Co, res 422 Tuttle.
Stephens Purl, laborer, bds 422 Tuttle.
Stephens Thomas, vessel captain, res 120 E Mirre.

Stephenson James, lumberman, bds Collins House.
Sterling Mrs Alice, clerk, bds 208 Hitchcock.
Sterling Wm, driver Engine Co No 2, res rear same.
Stern Dora (wid Wm), res 1030 Mill.
Stern Emil, clerk D Des Jardins & Son, bds 1030 Mill.
Stern George, laborer, res 1030 Mill.
Stern Rev S, rabbi Hebrew Synagogue.
Stevens Almon, bds 327 Lockwood.
Stevens Bert, engineer Gebhardt, Morrow & Co, bds 327
Lockwood.
Stevens Calvin A, laborer, res 804 S 2d.
Stevens Caroline (wid Reuben H), bds 703 S 8th.
Stevens Charles J, lathmaker Comstock Bros.
Stevens Charles L, farmer, bds 703 S 8th.
Stevens Charles T, agent, res 1223 W Chisholm.
Stevens Eva, domestic 153 S 1st.
Stevens Frank, laborer Huron Lumber Co.
Stevens Frank B, engr Alpena Fish Co, res 327 Lockwood.
Stevens Fred, pile driver, res 703 S 8th.
Stevens Frederick J, lab Huron Lumber Co, res 227 Tawas.
Stevens George V, laborer, bds 703 S 8th.
Stevens John, laborer G N Fletcher & Sons.
Stevens John, sailor, res 212 N 9th.
Stevens Robert, meats, 807 W Chisholm, res same.
Stevens Samuel, laborer Minor Lumber Co, bds 248 E River.
Stevenson Charles, laborer, bds American House.
Stevenson David, blacksmith Minor Lumber Co, res 509 W
Chisholm.
Stevenson Joseph, laborer Minor Lumber Co.
Stevenson Wm, boomman T B R Boom Co, res 213 N 10th.
Stewart Archibald A, laborer, res 326 Farmer.
Stewart D Bidwell, teamster, res 304 W Fletcher.
Stewart Frank, lumberman, bds American House.

Stewart Mrs Ida, bds 820 W Chisholm.
 Stewart John, lab W L & H D Churchill, res 109 E Fletcher.
 Stewart Joseph, lumberman, bds Collins House.
 Stewart Sylvanus G, millwright Huron Lumber Co, res 820 W Chisholm.
 Stewart Timothy W, meats, 616 Dock, res 619 same.
 Stewart Wm, carpenter J M Johnston.
 Stimmel Jacob, laborer Alpena House.
 Stocker Frederick, laborer Comstock Bros.
Stoddard Frank, Livery, Sale and Boarding Stable, 122 W River, res 113 State. (See p 8.)
 Stoddard Levi, laborer Minor Lumber Co, res 316 Saginaw.
 Stoffer Andrew J, engineer E O Avery, res 1520 Mill.
 Stoffer Sylvester, fireman E O Avery, res 1429 Mill.
 Stokes Wm, laborer, bds American House.
 Stoll John J, clerk J J Danford & Co, bds 307 Lockwood.
 Stolze Louis, carpenter F A Wilson, bds Central House.
 Stone Charles, lumberman, bds American House.
 Stone Robert, music dealer, 134 W Chisholm, bds Central Hotel.
 Stoner H Wesley, boomman T B R Boom Co, res 112 N 13th.
 Stony Frances (wid Joseph), bds 514 Tawas.
 Stoppa Frank, mill hand, res 301 S 9th.
 Stosick Michael, lumber piler, res 933 W River.
 Stout Albert D, tallyman Power & Lester, res 409 S 5th.
 Stout Daniel, policeman, res 910 S 2d.
 Stout Harry N, boomman T B R Boom Co, res 920 S 2d.
 Stout Wm, riverman Minor Lumber Co, res 321 W Maple.
 Stovel Miss Amelia, bds 202 Farmer.
 Stovel Ernest E, teamster G N Fletcher & Sons, bds 202 Farmer.
 Stovel Margaret (wid Robert), res 202 Farmer.
 Stovel Wm, woodsman, bds 202 Farmer.

Stowel John, mill hand Minor Lumber Co.
 Straffon John A, laborer Minor Lumber Co, bds 111 Prentiss.
 Straka John, lab Comstock Bros, res cor Minor and 9th.
 Stranburn Jacob, laborer Johnson, Collins & Co.
 Strátford James, teamster Alpena Fish Co, bds North Point.
 Strauer Rudolph, laborer, res 500 W Miller.
 Streaker Michael, laborer Minor Lumber Co.
 Strelke Mrs Anna, res 909 S 4th.
 Strong Peter, laborer, bds Central Hotel.
 Strutz August, sawyer Alpena Sulphite Fibre Co, res 125 Farmer.
 Strutz Charles F, laborer G N Fletcher & Sons, res 108 W Lincoln.
 Strutz Wm, laborer Minor Lumber Co, bds 108 W Lincoln.
 Stuart, see Stewart.
 Stumph Peter, lumberman, bds Collins House.
 Stupakowski Andrew, laborer, res 117 E Hueber.
 Sturges Clarence W, supt of construction Electric Light Co, bds Alpena House.
 Sturney Frank, laborer, bds 519 Minor.
 Sturney George, laborer, res 519 Minor.
 Sturney George J, laborer, bds 519 Minor.
 Stuwe John, laborer, bds 522 W Fletcher.
 Stycker Henry P, painter, res 514 W Lake.
 Suey Thomas T, packer George Masters, res 403 S 5th.
 Sullivan Julia, domestic 311 S 2d.
 Sullivan Martin, lumberman, bds American House.
 Sullivan Mary A, domestic s e cor 1st and River.
 Sullivan Timothy, cigarmkr Alpena Cigar Co, bds American House.
 Summerfield Herman, laborer A Paok, res 527 W Oldfield.
 Sumuski Annie, laundress American House.
 Sumuski Mary, waiter American House.

O. L. PARTRIDGE, REAL ESTATE AGENT, 4 and 5 DAVIDSON BLOCK.

266

R. L. POLK & CO.'S

Surprise Charles, woodsman, bds 316 W Fletcher.
Surprise John, laborer Minor Lumber Co, res 510 Lockwood.
Surprise John jr, clerk, bds 510 Lockwood.
Surtees Russell C, laborer A Pack, res 426 W Miller.
Sutherland Wm A, lineman Electric Light Co, bds Globe Hotel.
Sutton Mary, housekeeper 311 W Chisholm.
Svang Jacob, clerk O Gjord, bds 224 W Clark.
Swain Charles, lumberman, bds Sherman House.
Swallow Annie (wid Jacob), res 534 W Oldfield.
Swallow Joseph, driver F W Hagen, bds 534 W Oldfield.
Swallow Peter, mill hand, bds 534 W Oldfield.
Swan Charles, sailor, bds Union House.
Swan Wm, lumberman, bds Sherman House.
Sweet George, laborer E O Avery.
Swenzen Eric, carpenter, bds 224 W Clark.
Swick James, lumberman, bds Union House.
Swindell Charles, lumberman, bds Sherman House.
Switalski Frank, mill hand, res 934 W River.
Switalski Nathan, laborer, res 108 W Mirre.
Switcher Edward, lumberman, bds American House.
Sykes Charles, lumberman, bds American House.
Sylvester Edward, lumberman, bds Antoine Garent.
Sylvester Frederick, laborer E O Avery, res 1113 Dock.
Sylvester Joseph, lumberman, bds Antoine Garent.
Szatkowski Thomas, bartender P F Devereaux, res 120 Minor
Szcukowski James, clerk, bds 130 N 7th.
Szcukowski Julius, clerk, bds 130 N 7th.
Szcukowski Martha, clerk Harris Netzorg, bds 130 N 7th.
Szcukowski Michael, laborer, res 130 N 7th.
Szcukowski Stanislaus, clerk, bds 130 N 7th.
Szymanski Seward, laborer, bds 814 Sable.

Field & Gray, Stationery and Wall Paper,
— 119 NORTH SECOND STREET. —

C. T. PARK, Steam and Hot Water Heating, 118 West River Street, ALPENA, MICH.

ALPENA CITY DIRECTORY.

267

T

Tabor B C, bds The Churchhill.
Tabor Wm B, mngr The Northern Extract Co, bds The Churchhill.
Tacey Joseph, lumberman, bds Collins House.
Tackabury John B, confectioner, 113 N 2d, res 709 W Washington ave.
Tallman John M, newsdealer, res 308 S 1st.
Tallon Frederick, laborer Huron Lumber Co.
Tann James, mill hand, bds 121 Plains.
Tann Wm, laborer F W Gilchrist.
Tasker Hannah M (wid James), res 721 S 8th.
Tasker Miss Margaret, bds 721 S 8th.
Tasker Miss Mary, dressmaker, 721 S 8th, res same.
Taugui Peter, laborer, res 424 Saginaw.
Taylor, *see also Tyler.*
Taylor Miss Alice E, bds 1120 Dock.
Taylor Andrew, teamster Huron Lumber Co, res 1120 Dock.
Taylor Charles W, reporter The Evening Echo, bds 349 Dock.
Taylor Everett M, printer McDonald & McPhail, bds 349 Dock.
Taylor Frederick, lumberman, bds Collins House.
Taylor George, carpenter, res 820 S 1st.
Taylor Henry, foreman Johnson, Collins & Co, res 328 Lockwood.
Taylor John H, fireman, bds 1120 Dock.
Taylor Louisa J (wid Henry), bds 14th opp River.
Taylor Miss Nellie, bds 820 S 1st.
Taylor Oliver, bds Collins House.
Taylor Oliver, mill hand, bds Avery's Boarding House.
Taylor P J, mason, bds Exchange Hotel.
Taylor Robert G, sailor, bds 1120 Dock.

Taylor Wm, boomman T B R Boom Co.
Taylor Wm J, laborer Huron Lumber Co, bds 1120 Dock.
Taylor Winfield, packer Davison & Reynolds.
Taylor Zilpha (wid Andrew J), res 349 Dock.
Tealor George, boomman T B R Boom Co.
Tears York C, lumberman, bds Sherman House.
Tebo Charles, laborer G N Fletcher & Sons.
Tebo Frederick, laborer, res 225 Norwegian.
Tebo Homer, laborer, bds cor Beach and Long Lake ave.
Tebo John T, warehouseman Muellerweiss & Co, bds Exchange Hotel.
Tebo Joseph, laborer, res 1 Comstock blk, W River.
Tebo Manwin, lab A Pack, res cor Beach and Long Lake ave.
Tefft Albert L, bds 314 State.
Tefft Miss Martha M, bds 314 State.
Tefft M Irene (wid Albert C), res 314 State.
Telephone and Telegraph Construction Co, C E Wild mngr,
201 N 2d.
Telleski Louise, domestic 227 Lockwood.
Tellier Frederick, edger, res 212 S 8th.
Templeton George, lumberman, bds American House.
Templeton John, laborer, bds American House.
Tenniswood Frank, lumberman, bds Collins House.
Tenny Miss Eunice A, music teacher, Centennial blk, bds 153 State.
Teno Benjamin, lab The Morse Mngf Co, res 524 Plains.
Teratuta Alexander, lumber piler, res 423 Albert.
Terry Albert, laborer, bds Exchange Hotel.
Terry George, lumberman, bds Sherman House.
Thall Sylvester W, stonemason, res e s State 1 s of Bingham.
Thatcher Amos, farmer, bds 111 Prentiss.
Theophilus Gregory, shoemaker, bds 518 Lockwood.
Thibault Emanuel, mill hand, res 400 Long Lake ave.

REAL ESTATE and PINE LANDS BOUGHT and SOLD.
W. E. ROGERS, Johnson Block, Cor. 2d and Water Sts.

Thibodeau Albert B, lab, res s w cor Catherine and Charlotte.
Thibodeau Clarence, edger A Pack.
Thibodeau Edward, sorter Ansell Spool Co, res 202 Charlotte.
Thibodeau Miss Emily E, bds 202 Charlotte.
Thibodeau Gilbert A, laborer, bds 202 Charlotte.
Thibodeau Louis, laborer, bds 515 Lockwood.
Thiedemann Henry, laborer, bds 1010 Mill.
Thiel Rev Herman, pastor German Baptist Church, res 610 S 5th.
Thiel Peter, lumberman, bds 164 E Birch.
Thoman Peter, farmer D Des Jardins & Son, res North road w of city limits.
Thomas Cash, laborer Johnson, Collins & Co.
Thomas Nicholas, driver, res 221 E Campbell.
Thome Walter, laborer G N Fletcher & Sons.
Thompson Burt, laborer Davison & Reynolds, bds Davison & Reynolds' Boarding House.
Thompson Charles, helper McDougall & Eddy, bds 120 E Oldfield.
Thompson David, millwright E O Avery, bds Avery's Boarding House.
Thompson Emma, clerk L R Cohen, bds 312 Lockwood.
Thompson Mrs Esther, res Elizabeth 2 n of Charlotte.
Thompson Frederick, lumberman, bds American House.
Thompson George, teamster Minor Lumber Co.
Thompson James, laborer P H Luther.
Thompson John, confectioner, 609 State, res 603 same.
Thompson John W, foreman, res 808 W Chisholm.
Thompson Martin, laborer A Pack.
Thompson Mary, domestic 121 E White.
Thompson Neil, clerk Isaac Cohen, bds 319 Dawson.
Thompson Rebecca (wid David), res rear 114 W River.
Thompson Robert, teamster Davison & Reynolds.

Thompson Robert J, foreman Davison & Reynolds.
Thompson Thomas, farmer, bds 408 S 9th.
Thompson Wesley, packer Davison & Reynolds, bds Davison & Reynolds' Boarding House.
Thompson Wm, clerk Central Hotel, res same.
Thompson Wm, fireman Alpena Fish Co.
Thompson Wm, splitter George Masters.
Thomson David B, plumber C T Park, bds cor Sable and 6th.
Thomson Miss Margaret, tailoress, bds cor Sable and 6th.
Thomson Robert, sawyer Comstock Bros, res cor Sable and 6th.
Thorington Wm, lumberman, bds American House.
Thorne Walter, filer G N Fletcher & Sons, res 525 Lockwood.
Thornton Wm, lumberman, bds American House.
Thunder Bay River Boom Co, F W Fletcher
Pres, W L Churchill Sec and Treas, C F Buchanan Supt,
A A Harrington Asst Sec, n s River bet 5th and 6th.
Telephone 64.
Thursen Thurena (wid Ole), bds 219 W Clark.
Tidman Eliza, domestic 619 S 3d.
Tiedemann Rose, domestic 226 State.
Tiedman Levina, domestic 805 S 3d.
Tietzie Frederick, died August 16, 1890.
Tietzie Lena (wid Frederick), res 133 W Baldwin.
Tigehon Hendrik, boarding house, 534 W River.
Tigehon John, boomman T B R Boom Co, bds 534 W River.
Timmreck Carl, lumber piler, res 907 Sable.
Tindall John, carpenter Alpena Fish Co, res 1121 Dock.
Tipler Albert L, mill hand, bds 320 W Miller.
Tipler Miss Alice, bds 320 W Miller.
Tipler Miss Belle, bds 320 W Miller.
Tipler Frank, removed to Harrisville, Mich.
Tipler Margaret (wid David), res 320 W Miller.
Titus Charles E, cook, bds 412 W Oldfield.

Titus Israel P, lumberman A Paack, res 412 W Oldfield.
Tobin John, laborer, bds Collins House.
Todd Wm, painter, res 120 Farmer.
Todenhagen Clara, bds 129 W Hueber.
Tolesen Hans, fireman Alpena Sulphite Fibre Co, res s s Norwegian 1 w of Merchant.
Tollard Joseph, lumberman, bds Sherman House.
Tompkins Lorenzo A (Tompkins & Ludewig), res 255 S 2d.
Tompkins & Ludewig (Lorenzo A Tompkins, Adam Ludewig), Dry Goods, 210 N 2d.
Tomshek Anna, laundress F A Ellis, bds 132 Minor.
Tomshek John, laborer, res 132 Minor.
Tondreau Joseph, boomman T B R Boom Co, res 426 Lockwood.
Tontito Alexander, laborer Northern Extract Co.
Toomey Currie, lumberman, bds American House.
Tovell Mark A, harnessmaker, res 417 Tawas.
Townsend Ambrose, lumber inspector, res 115 Tawas.
Trachy Edward, lumberman, bds Sherman House.
Trask Miss Annie L, bds 805 S 3d.
Trask Charles W, bkkpr Minor Lumber Co, res 805 S 3d.
Trask Miss Hattie, bds 805 S 3d.
Trask Miss Helen L, bds 805 S 3d.
Traupp Lena, domestic 116 S 1st.
Tremain Edmond A (E A Tremain & Co), bds Golling House.
Tremain E A & Co (Edmond A Tremain), lumber inspectors and shippers, 201 Water.
Trempe Edward F, clerk E C Spens, bds Sherman House.
Trebboth George, lumberman, bds Collins House.
Triokey Wm N, engineer The Churchill, res 211 E Baldwin.
Trinity Episcopal Church, e s Washington ave bet 2d and Chisholm.
Trissler Gustav, carpenter Northern Extract Co.
Trojan Daniel, laborer, res 914 W River.

Trojan Emily, domestic 635 W Chisholm.
 Trojan Frederick, lab Huron Lumber Co, res 928 Lockwood.
 Trombley Alexander, lumberman, bds Sherman House.
 Trombley Joseph, lab Minor Lumber Co, res 107 N 11th.
 Trombley Mitchell, laborer, bds Baker House.
 Trotter Robert, lumberman, bds American House.
 Truax Aaron, lumberman, bds Sherman House.
 Truax Alfred, lumberman, bds Sherman House.
 Truckie Frank, teamster Comstock Bros.
 Trucky Antoine jr, turner Minor Lumber Co, res 607 Beech.
 Trudell Louis, laborer, res 422 S 8th.
 Trump Edward, clerk, bds 120 E Oldfield.
 Tryon Charles, laborer Northern Extract Co, res 1202 W Chisholm.
 Tubbs Wilbern T, lumber, 130 Water, res 311 W Maple.
 Tucker Frank E, machinist Alpena Industrial Works, bds Globe Hotel.
 Tucker Grizzle R, carpenter, res foot Charlotte.
 Tucker Henry, laborer Alpena Lime Works.
 Tucker Jane (wid Moses), res n w cor State and Hitchcock.
 Tucker John, farmer, res 822 Lockwood.
 Tucker Wm, boomman T B R Boom Co.
 Tuggey George, engineer E K Potter & Sons, res 209 Sable
 Tuggey Mrs Martha L, dressmaker, 209 Sable, res same.
 Tulian Eugene A, foreman, res 629 W Washington ave.
 Tumble Alexander, lumberman, bds Sherman House.
 Tunmore Joseph J, engineer Huron Lumber Co, bds 209 Washington ave.
 Tunmore Wm, laborer, bds 120 E Oldfield.
 Turgeon Olive (wid Wm A), res 506 W Chisholm.
 Turgeon Wm A, died April 17th, 1890.
 Turnbull Mrs Hattie W, seamstress, res 304 W Chisholm.
Turnbull James D, Lawyer, Pack Block, res 220 S 1st.

Turnbull Walter E, lumberman, bds Sherman House.
 Turnbull Wm E, laborer, bds Sherman House.
 Turner Alvah M, drayman, res 716 S 1st. Tel 94.
 Turner Charles H, boomman T B R Boom Co, res 322 E Baldwin.
 Turner John, lumberman, bds Sherman House.
 Turner Robert, foreman Johnson, Collins & Co, res 603 S 1st
 Turner Robert, stevedore, bds Sherman House.
 Turner Miss Tena, bds 220 W Lewis.
 Turrel David W, carpenter Alpena Sulphite Fibre Co, res 618 Dock.
 Turrel George W, lumberman, bds 618 Dock.
 Turrel Nora, laundress Golling House.
 Twetin Martin, laborer G N Fletcher & Sons.
 Twinski Edward, lumberman, bds Sherman House.
 Tyler, *see also Taylor*.
 Tyler Miss Bertha, bds 109 E Fletcher.
 Tyler Miss Emeline, dressmaker, bds 217 E Chisholm.
 Tyler Fred D, clerk, bds 109 E Fletcher.
 Tyler Martin S, carpenter, res 109 E Fletcher.

U

Union Block, 2d cor River.
Union House, James Brady Propr, cor Washington ave and 2d.
 Union School Library, Central School.
 United Presbyterian Church, e s W Washington av 2 n of 3d.
 United States Customs Office, J E Giroux deputy collector, 128 Water.
 United States Weather Bureau, H McP Baldwin observer, 351 Dock.
 United States Fish Hatchery, S P Wires foreman, 227 Water.
 Updegraff Martin G, clerk Potter Bros, res 521 State.

CHEAP READING AT E. C. NASON'S,
 Centennial Block.

FARMS FOR SALE. O. L. PARTRIDGE, 4 AND 5 DAVISON BLOCK.

274

R. L. POLK & CO.'S

Urie Robert, engineer, res e s State bet Chisholm and River.
Urquhart George, carpenter, res 301 Plains.
Urquhart Miss Ida I, bds 301 Plains.
Urquhart John W, laborer, bds 301 Plains.
Utecht Julius, clerk A Baker, bds Sable nr 10th.



Valushek Martin, laborer, res 317 Minor.
Van Auken Frank, clerk, bds 317 S 2d.
Van Auken Rev Helmas II, pastor First Congregational Church, res 317 S 2d.
Vancipe Louis, lumberman, bds Collins House.
Van Court Clara, bds 321 W Chisholm.
Van Dalen Peter, plasterer, bds 414 S 6th.
Vandershoff Aurelia, seamstress 251 S 2d.
Van Loø Wm, lumberman, bds Sherman House.
Vanmeer Edward, lumberman, bds Collins House.
Van Natter Doram A, clerk R McHarg, res cor Washington ave and 3d.
Van Natter Lyman, fisherman, bds 321 W Oldfield.
Van Sickle Isaac W, teamster E O Avery, bds Avery's Boarding House.
Vansite Louis, laborer, bds American House.
Van Wagner John, laborer, bds 242 E River.
Van Wormer Miss Emma E, bds 827 S 2d.
Van Wormer James P, laborer, res 827 S 2d.
Van Wormer Miss Martha E, bds 827 S 2d.
Vasser Celia, domestic 600 W Miller.
Vaughn Frederick, wagonmaker, bds 333 Farmer.
Vaughn John, lumberman, bds American House.
Veilleux Frank, laborer, bds 515 Lockwood.
Venesky Augustus, boomman, res 333 Tawas.
Venners Miss Florence, bds 133 State.

Field & Gray, Drugs, Paints and Oils.
—119 NORTH SECOND STREET.—

C. T. PARK, PLUMBER, STEAM and GAS FITTER, 118 West River Street, ALPENA, MICH.

ALPENA CITY DIRECTORY.

275

Venners George F, cigarmkr A Rosenfield, bds 133 State.
Venners Harry, tinner W H Campbell, res 133 State.
Venue John, carpenter P H Luther, res 308 W River.
Venue Mary, domestic 215 W Miller.
Vesia Lawrence, laborer, res rear 317 Minor.
Vesovolofski John, laborer, res rear 228 Minor.
Veyberg Olaf, laborer Johnson, Collins & Co, res rear 123 W Beebe.
Viall John C, Propr Alpena Weekly Argus, Union Blk, res 511 W Washington ave.
Vicanous Andrew, laborer G N Fletcher & Sons.
Vicarous John, edger Comstock Bros.
Vicarous Stephen, laborer Comstock Bros.
Victor Winthrop F, bkkpr George N Fletcher & Sons, bds The Churchill.
Vienna Bakery, Alfred Wildman Propr, 124 Water.
Vikaryzs Albert, laborer, res cor 9th and Tawas.
Villeneuve Napoleon, laborer, res 221 S 6th.
Vincent George, lumberman, bds American House.
Voss Charles, laborer, res 321 W Lincoln.
Vrooman Charles, laborer, bds Central Hotel.
Vrooman Nelson, laborer, bds Central Hotel.



Wade Wm, lumberman, bds American House.
Wagner Adolph, house mover, res 628 Tawas.
Wagner Andrew, mason, res 129 W Hueber.
Wagner Charles, mason Alpena Lime Works, res 120 E Lake.
Wagner Charles H, laborer Alpena Lime Works, bds 120 E Lake.
Wagner Henry, laborer G N Fletcher & Sons, res 908 W Chisholm.
Wagner John, laborer G N Fletcher & Sons.

Wagner Louis L, laborer, res 917 Mill.
Wagner Peter, laborer, bds 628 Tawas.
Wagner Alfred, laborer, res e s 8th nr Plains.
Wagner Andrew, laborer, res 906 W River.
Wagner Benjamin, died September 26, 1890.
Wagner Henry S, sawyer W L & H D Churchill, res 214 Tuttle.
Wagner Magloire, carpenter, res 1135 W Chisholm.
Wagner Mary (wid Benjamin), res 215 Sable.
Wagner Wilford, house mover, bds 1135 W Chisholm.
Wait John, well driller, bds Sherman House.
Waite Charles E, laborer Northern Extract Co, res 1221 W River.
Waite Mary, domestic Alpena House.
Wales George (col'd), barber Melchior & Wilshier, bds Union House.
Wales John, lumberman, bds American House.
Walkeen Francis, res 416 Dock.
Walkeen's Hall, 420-422 Dock.
Walkeen James S, Wines, Liquors and Cigars, 416-418-420-422 Dock, res same.
Walkeen Lucinda (wid Herbert F), res 416 Dock.
Walker Emily (wid Benjamin), bds 106 Hitchcock.
Walker Frank, land looker, res 217 W Chisholm.
Walker Frank, printer, bds American House.
Walker James A, lumberman, bds Sherman House.
Walker James C (Walker & Brown), res 601 S 2d.
Walker James D, lumberman, bds Sherman House.
Walker Louis C, student, bds 601 S 2d.
Walker Robert H, wagonmaker R Napper, bds American House.
Walker Wm C, watchman Minor Lumber Co, res 614 W River.

Walker Mrs Sarah, bds s e cor 4th and Maple.
Walker & Brown (James C Walker, Albert W Brown), lumber inspectors, 124 N 2d.
Wallace John C, lighthouse keeper, res 414 Mill.
Wallace Wm, carpenter, bds Central Hotel.
Walle Joseph, laborer, res 933 Lockwood.
Walmsley Charles, laborer, res 330 State.
Walsh, *see also Welch and Welsh.*
Walsh Joseph A, laborer, res 434 Lockwood.
Walsh Thomas, laborer, bds Exchange Hotel.
Waltenbury Wm, laborer Northern Extract Co.
Walton Wm, lumberman, bds American House.
Wam Julius, laborer E K Potter & Sons, bds Campbellville.
Wandell Samuel H, lumberman, bds Sherman House.
Ward Albert, blacksmith, bds Collins House.
Ward Thomas, laborer, res 1023 Merchant.
Ward Walter, laborer, res 116 W Mirre.
Warden James, laborer, res 233 Cavanaugh.
Warner, *see also Werner.*
Warner Daniel, lumberman, bds American House.
Warner Gustav, mill hand, res 616 Saginaw.
Warner Henry, woodsman, bds Union House.
Warner Mark M, cook, res 814 Dock.
Warner Michael, laborer W L & H D Churchill, res 118 E Beebe.
Warner Seth A L (Warner & Co), res 124 S 1st.
Warner Wm S (Warner & Co), bds 124 S 1st.
Warner & Co (Seth A L and Wm S Warner), crockery, 202 N 2d.
Warren Charles B, Propr Alpena Iron Works, cor Oldfield and Merchant, res 302 W Washington ave.
Tel 30.
Warren Miss Eva, bds 121 E White.

John A. Kunath, City and Farming Lands,
200 N. Eighth Street, Alpena, Mich.

278

R. L. POLK & CO.'S

Warren George H, dry goods, Beebe block, res 121 E White.
Warren Henry, student, bds 121 E White.
Warwick Bertram, tug captain, res 127 E Dunbar.
Warwick Frances, domestic The Churchill.
Warwick Joseph, carpenter, bds 116 S 3d.
Washburn Robert, bartender M H Murphy, bds American House.
Waters George M, bds 225 Sable.
Waters Marshall S B, clerk A R McKenzie, res 225 Sable.
Watkins John, lumberman, bds American House.
Watson Wm B, lumberman, bds Sherman House.
Wayne Wm A, lumberman, bds American House.
Weathers James, laborer, bds American House.
Webb Serly J, photographer, bds Collins House.
Webb Theron E, Photographer in all Styles, 332 Dock, res 231 Cavanaugh.
Weber Charles M, clerk John Weber, bds 603 W Washington ave.
Weber John, Clothing and Furnishing Goods, 203 and 205 N 2d, res 603 W Washington ave. (*See right top lines.*)
Weber Olaf, laborer, bds 134 W Norwegian.
Wegmeier Ernest, laborer, res 231 E Campbell.
Weide Frank, laborer, bds 501 W Fletcher.
Weide Herman, laborer, res 513 Cedar.
Weide John, fireman, res 521 W Miller.
Weinkoff Frederick, laborer, res 201 N 12th.
Weith Wm, laborer, res 1126 Mill.
Weiwitzer Angus, laborer Northern Extract Co, bds 500 Minor.
Weiwitzer Mrs Henry, res 500 Minor.
Weiwitzer John W, packer Davison & Reynolds, bds 500 Minor.

ALPENA CITY DIRECTORY.

279

Welch, *see also Walsh and Welsh.*
Welch Charles, lumberman, bds Collins House.
Welch Henry, laborer, bds Eagle House.
Welch Michael, laborer F W Gilchrist.
Welk Amelia (wid Samuel), bds 1032 W River.
Welk Frederick, driver D Des Jardins & Son, res 1032 W River.
Wellington Wm, laborer, bds American House.
Wells Richard, laborer, bds Eagle House.
Welsh, *see also Walsh and Welsh.*
Welsh James, turner W L & H D Churchill, res 203 Tuttle.
Welsh Miss Mary, bds 203 Tuttle.
Welsworth Mrs Mary, waiter Eagle House.
Wendt Rev Frederick W, pastor St Paul's German Lutheran Church, res 721 S 2d.
Wentworth Daniel, res 753 State.
Wentworth James E, foreman Leavitt & McPhee, res 753 State.
Wentworth John, laborer, res 761 State.
Werner, *see also Warner.*
Werner Annie, domestic 221 W Washington.
Werth Frederick W, laborer, res 1222 Mill.
Wesagirt Johanna (wid Ferdinand), bds 528 W Miller.
Wesolowski John A (Behrendt & Wesolowski), res 120 Minor.
Wesolowski Rosa (wid John), bds 120 Minor.
Wessel Miss Gertrude, dressmaker, 534 W Oldfield, res same.
Wessel John, mill hand Minor Lumber Co.
Wessmuth Edward, bartender John Richards, bds Exchange Hotel.
Wesson Ernest D, woodsman, bds 214 Tuttle.
Wesson Florence E, bds 214 Tuttle.
West Andrew J, lumberman, bds Sherman House.

West John, lumberman, bds Sherman House.
 Westbrook James, domestic 208 Hitchcock.
Western Union Telegraph Co, G A Howard
 Mngr, Office The Churchhill.
 Westgate Wm B (Westgate & Paterson), res 203 W Wash-
 ington ave.
 Westgate & Paterson (Wm B Westgate, John J Paterson),
 insurance and real estate, 106 S 2d.
 Westpenter Charles, lumberman, bds Sherman House.
 Westrope Mrs Annabelle, domestic Avery's Boarding House.
 Westrope Edward A, policeman, res 603 W Chisholm.
 Westrope Mary, milliner, bds 124 W White.
 Westrope Nora (wid Michael), bds 511 Sable.
 Westrope Sylvester M, clerk, res 511 Sable.
 Whalen Cora, domestic 601 S 7th.
 Whalen James C, carpenter, res 501 W Washington ave.
 Whang Rev Jens A (Norwegian Lutheran), res 119 W Dun-
 bar.
 Wheeler Albert W, carpenter, res 616 S 8th.
 Wheeler Francis M, bds 153 State.
 Wheeler Miss Nettie, dressmaker, bds 506 Mill.
 Whilker Wm, lumberman, bds American House.
 White Archibald, harnessmaker, bds 116 S 3d.
 White Caleb, laborer, bds Central Hotel.
 White Charles, boomman T B R Boom Co.
 White Frank, carpenter, res 823 S 3d.
 White George A, clerk H E Runnels, bds 422 S 5th.
 White Herman, laborer A Pack.
 White James, lumberman, bds American House.
 White James, lumberman, bds Collins House.
 White Jennie, domestic 419 Commercial.
 White John, laborer A Pack, bds Globe Hotel.
 White Joseph, laborer G N Fletcher & Sons.

White Jules, trimmer The Morse Mfg Co, res 212 S 8th.
 White Maggie, cook Globe Hotel.
 White Miss Nellie, bds 823 S 3d.
 White Nelson, setter The Morse Mfg Co, res 510 Walnut.
 White Miss Ongue, bds 510 Walnut.
White Thomas, Real Estate and Postmaster, cor Dock
 and Oldfield, res same.
 White Walter, surveyor, bds 823 S 3d.
White Wm J, Propr Exchange Hotel, 133 W Fletcher,
 res same. (See p 55.)
 Whitehead George, laborer, res 917 Merchant.
 Whitehead Robert, laborer, bds Globe Hotel.
 Whitlock Charles, lumberman, bds American House.
 Whitney Charles L, postal clerk, res 228 Lockwood.
 Whittier Ira, lumberman, bds Sherman House.
 Wickerling Frederick, laborer, res 901 W Chisholm.
 Widdis Fred G, transfer line, nr cor 3d and Washington ave,
 res same.
 Widdis Mary (wid Wm), bds 115 Prentiss.
 Widdis Richard D, driver F G Widdis, bds 115 Prentiss.
 Widner John A, ties, posts and poles, Myers block, tel 41;
 res 503 S 3d, tel 24.
 Widowski Albert, laborer, res 1011 Mill.
 Wietershien Andrew, laborer A Pack.
 Wietershien Rudolph, piler G F Fletcher & Sons, res 303
 Clinton.
 Wiggins Amos A, carpenter, res 522 Tawas.
 Wiggins Mrs Anna, bds 517 S 2d.
 Wiggins Nathan S, teamster W L & H D Churchill, bds 522
 Tawas.
 Wiggins Oscar G, driver Philip Phillis, bds 522 Tawas.
 Wiggins Susan, domestic Central Hotel.
 Wikanaryacz Stephen, laborer, res 313 S 9th.

LOTS FOR SALE. O. L. PARTRIDGE, —4 AND 5 DAVISON BLOCK.—

282

R. L. POLK & CO.'S

Wikariasz John, laborer, bds 228 Minor.
Wikarius Albert, lumber piler, res 707 Tawas.
Wilburt Annie, domestic 225 W Chisholm.
Wilcox Miss Julia, bds 601 S 2d.
Wilcox Samuel, laborer, bds American House.
Wilde Charles E, mngr Mich Telephone Co, res 319 State.
Wildman Alfred, Propr Vienna Bakery, 124 Water,
res same.
Wilds Alfred, laborer E K Potter & Sons.
Wilds Wm H, mason Owen Fox.
Wiley George, blacksmith, bds 623 Commercial.
Wilkins Albert, lumberman, bds Sherman House.
Wilkins Wm A, lumberman, bds Sherman House.
Wilkinson Arthur, Physician, 7 and 8 Masonic Blk,
res Washington ave w of Ripley. Tel 45.
Wilkinson Clement V, carpenter, bds Lafayette House.
Wilkinson John, baggageman, bds Sherman House.
Wilks Miss Carrie, tailoress, bds 702 Sable.
Wilks Miss Libbie, dressmaker, bds 702 Sable.
Wilks Wm, carpenter, res 702 Sable.
Wille Wm H, shoemaker C A McGregor, res 111 E Maple.
Willette, *see also Ouillette*.
Willette Alexander, boomman T B R Boom Co, bds 536 W
Chisholm.
Willette Louis, laborer W L & H D Churchill, res 1001 W
Chisholm.
Williams Alfred, boomman, bds 534 W River.
Williams Alfred B, painter, res 527 W Fletcher.
Williams Miss Carrie C, bds 415 State.
Williams Charles E (Williams & Cheney), lawyer, Masonic
block, res 415 State.
Williams Everett, boomman T B R Boom Co.
Williams Frank, laborer Northern Extract Co.

Field & Gray, Stationery and Wall Paper,
—119 NORTH SECOND STREET.—

C. T. PARK, Tin, Iron and Metal Roofer, 118 West River Street, ALPENA, MICH.

ALPENA CITY DIRECTORY.

283

Williams John, laborer, bds Globe Hotel.
Williams Riley, lumberman, bds Sherman House.
Williams Roy D, clerk Williams & Cheney, bds 415 State.
Williams Wm, lumberman, bds 412 W Oldfield.
Williams Wm D, carpenter J M Johnston, bds 131 W Old-
field.
Williams & Cheney (Charles E Williams, Charles E
Cheney), Real Estate and Insurance, Masonic Block.
Tel 129.
Wilshier Ernest, bds 813 S 8th.
Wilshier Wallace (Melchior & Wilshier), res 813 S 8th.
Wilson Albert W, bds 113 N 8th.
Wilson Alexander, lumberman, bds American House.
Wilson Alexander, sailor, bds Central Hotel.
Wilson Amelia (wid Joseph), domestic 537 W Chisholm.
Wilson Charles F, lab Comstock Bros, res 1007 W Chisholm.
Wilson Dyer, laborer Comstock Bros, res 215 Farmer.
Wilson Fred A, Planing Mill and Contractor, Sable bet
3d and 4th, res 300 S 4th. Tel 47.
Wilson George W, sailor, bds Collins House.
Wilson John, laborer, res 113 W Baldwin.
Wilson Joseph, died June 18, 1890.
Wilson Joseph, lumberman, bds Sherman House.
Wilson Lucinda R (wid John S), nurse, res 535 Sable.
Wilson Miss Margaret, dressmaker, bds 535 Sable.
Wilson Ralph S, lumberman, bds Sherman House.
Wilson Miss Similda J, bds 535 Sable.
Wilson Thomas M, blacksmith W R Eccles, res e s 7th 2 N
of Saginaw.
Wilson Wm, woodsman, bds Globe Hotel.
Wilson Wm G, barnman, res 513 Walnut.
Wilton Wm, plasterer Alpena Lime Works, bds 133 E Miller.
Winden John E, laborer, res n s Plains 1 e of S 8th.

Windross George, lab G N Fletcher & Sons, bds 406 State.
Windross John, blacksmith Albert Pack, res 406 State.
Windsor James, carpenter, bds Collins House.
Wine Fred, laborer G N Fletcher & Sons.
Wingrove Miss Ada C, teacher, bds 128 Saginaw.
Wingrove Miss Ella E, teacher, bds 128 Saginaw.
Wingrove Miss Lillie A, bds 128 Saginaw.
Wingrove Thomas, gardener, res 128 Saginaw.
Winkler Gustav C, tailor B Kramer, bds Globe Hotel.
Wires S Peter, foreman U S Fish Hatchery, 227 Water, rms
same.
Wiseman Archibald P, sawyer The Morse Mnfg Co, bds 507
Walnut.
Wiseman Duncan, laborer, res n e cor River and 7th.
Wiseman John, laborer, res 507 Walnut.
Wiseman Minnie, domestic 910 S 2d.
Wiseman Miss Sarah, seamstress, bds 507 Walnut.
Wiseman Wm J, laborer, bds 507 Walnut.
Wisensky Val, setter Minor Lumber Co.
Wisnewski Anthony, laborer, res 1032 W River.
Wita John, fireman A Pack, res 521 Miller.
Witherowe Frank, lab The Morse Mnfg Co, bds 801 Sable.
Witt John, laborer W L & H D Churchill, res 1124 Mill.
Witt Mary (wid Michael), bds 1124 Mill.
Wittelshofer Herman H, Books, Stationery and
Notions, 102 S 2d, res 226 State.
Wixon Byron, lumberman, bds Sherman House.
Wixon Wm G, res 816 W Chisholm.
Wixson Matilda (wid Lafayette), res 1118 W River.
Wodne John, mill hand, res 525 Sable.
Woelk Albert, mason, bds 903 S 2d.
Woelk John, mill hand Minor Lumber Co.
Woelk Matilda, domestic 257 State.

FOR FARM AND PINE LANDS go to **W. E. Rogers,** JOHNSON BLOCK,
Cor. 2d and Water Sts.

Woelk Reinhold, butcher W F Woelk, res 919 S 2d.
Woelk Wm F, meats, 223 N 2d, res 114 E Mirre.
Wolf Ernest, bds Collins House.
Wolf Joseph, fireman Minor Lumber Co, res 411 7th.
Wolf Joseph, laborer E O Avery.
Wolf Mary, domestic 463 State.
Wolff Bernard, res 220 W Washington ave.
Wolff Myer, clothing, 125 S 2d, bds Central Hotel.
Wolfslager Michael, laborer, res 618 W Lake.
Wolk Emma, domestic 300 Lockwood.
Wolk Martin, stevedore, res 122 E Lincoln.
Wolvin Frederick, laborer, bds Globe Hotel.
Woo Wm C, confectioner, 130 S 2d, res same.
Wood Charles, res 115 W Chisholm.
Wood Frank F (Cunning & Wood), res 117 S 4th.
Wood Herman, lumberman, bds 580 Mill.
Wood J Charles, Mngr C V Hicks, 100 S 2d, res 115 S
3d.
Woodard Edward, laborer E O Avery, bds Avery's Boarding
House.
Woodhams Rev Roland, pastor M E Church, res 209 State.
Woodroe Charles, carpenter, res 228 Tuttle.
Woodroe Wm E, teamster Minor Lumber Co.
Woodruff Frank, plumber C T Park.
Woods Mrs Agnes, dressmaker, bds 1217 W Chisholm.
Woods George E, packer Davison & Reynolds, bds 1217 W
Chisholm.
Woods James, boomman T B R Boom Co, res cor 7th and
Chisholm.
Woods John, boomman T B R Boom Co, bds cor 7th and
Chisholm.
Woods Miss Margaret A, bds cor 7th and Chisholm.
Woods Oliver, woods foreman, bds Eagle House.

Field & Gray, DRUGS and MEDICINES
—119 NORTH SECOND STREET.—

John A. Kunath, City and Farming Lands,
200 N. Eighth Street, Alpena, Mich.

286

E. L. POLK & CO.'S

Woods Richard T, sawyer, bds 327 Farmer.
Woods Robert, laborer Minor Lumber Co, res 311 S 6th.
Woods Thomas, laborer, res 1217 W Chisholm.
Woodward George, teamster, bds Mrs M A Elliott.
Woolever Bros (Edward W and Wm S), Blacksmiths,
3d bet River and Chisholm. (*See p 55.*)
Woolever Edward W (Woolever Bros), res 417 S 5th.
Woolever Wm S (Woolever Bros), res 417 S 5th.
Woolsey Michael, laborer A Pack.
Worth Henry, laborer Huron Lumber Co, bds 310 W Chisholm.
Worthington Charles E, carpenter G N Fletcher & Sons, res 616 S 2d.
Wright Albert G, foreman G N Fletcher & Sons, res 225 S 1st.
Wright Charles, laborer, bds Sherman House.
Wright David B, lumberman, res 221 W Mirre.
Wright Harvey, tinsmith, bds 609 W Miller.
Wright Herbert B, driver A M Turner, bds 716 S 1st.
Wright Ira, carpenter J M Johnston, res 506 Mill.
Wright Oscar, carpenter, bds 506 Mill.
Wright Reuben, lumberman, bds Sherman House.
Wright Wm, laborer, res n e cor River and 7th.
Wrinkle Sidney, drayman, res 308 W Fletcher.
Wutoka George, laborer, bds 229 Minor.
Wyman Edward R (Wyman & Legatzki), res 120 E Campbell.
Wyman & Legatzki (Edward R Wyman, Richard C Legatzki), barbers, 112 N 2d.
Wysoski Joseph, laborer, res 324 Minor.

Y

Yachaik Adam, laborer, res 713 W River.

ALPENA CITY DIRECTORY.

287

Yack Adam, trimmer Comstock Bros.
Yack Isadore, trimmer Comstock Bros.
Yacknowiak George, mill hand, res 313 S 9th.
Yake John, laborer Alpena Sulphite Fibre Co, res 408 W Oldfield.
Yake Josie, cook Alpena House.
Yake Rosa, domestic Lafayette House.
Yake Wm J, Gunsmith and Second-Hand Goods, 121 W River, bds 408 W Oldfield.
Yandean Severe, laborer, res 421 S 6th.
Yandean Wm, laborer Comstock Bros, bds 421 S 6th.
Yaniszewski Michael, laborer, res 1024 W Chisholm.
Yaniszewski Stanislaus, laborer, bds 1024 W Chisholm.
Yates Caroline (wid James), bds 208 E Campbell.
Yates Wm, machine hand P H Luther, bds Globe Hotel.
Yeck Annie, domestic Mrs M A Elliott.
Yenda John, laborer Comstock Bros.
Yenica Charles, splitter Comstock Bros.
Yenica Louis, splitter Comstock Bros.
Yezerki Casimir, sexton Catholic Cemetery, res 812 W Washington ave.
Yonka John, laborer Comstock Bros.
Yonka Michael, laborer Huron Lumber Co.
Young Abraham, lumberman, bds Collins House.
Young Alexander, driver E H Furbush, bds 104 State.
Young Andrew J, sailor, res 1199 State.
Young Delia, laundress F A Ellis, bds 406 S 1st.
Young Dell H, clerk J E Denton, res 600 1st.
Young Joseph, lumberman, bds 913 Merchant.
Young Louis, lumberman, bds Union House.
Young Mark R, carpenter, res 113 W Lewis.
Young Men's Christian Association, W H Potter pres, George L Maltz treas, F J Arnold general sec, Beebe block.

Young Wm J, sailor, bds 406 S 1st.
 Younglove Fred M, jewelry, 202 N 2d, res 307 same.
 Youngs John D, laborer, bds Central Hotel.
 Yowskolska Julia, domestic 314 W Chisholm.

Z

Zadow Gustav, clerk Bolton, McRae & Co, res 1101 Dock.
 Zapff Herman, porter Golling House.
 Zeller Henry J, bartender Wm Oldenburg, res 220 Adams.
 Zelozna Frank, laborer, res 1417 Mill.
 Zemke James, woodsman, bds 725 W River.
 Zemke John, laborer Comstock Bros, res 725 W River.
 Zepull Edward, finisher P H Luther.
 Zeschke August F, filer, res 115 Lincoln.
Ziegenfuss Wm E, Physician, 117 N 2d, res 120 E
 White. Tel 39.
 Zielaskowski Antoine, laborer, res 603 Saginaw.
Ziem August W, Retail Wines and Liquors, 113 W
 River, res 702 S 2d.
 Zimke Myrtle, bds 633 Lockwood.
 Zink Augusta, domestic 251 S 2d.
 Zink Clara, domestic 807 W Chisholm.
 Zink Edward, mill hand, res 1015 S 1st.
 Zink Joseph, laborer, bds 511 W Oldfield.
 Zink Ludwig, laborer, res 511 W Oldfield.
 Zink Mary, domestic n e cor Washington ave and Mirre.
 Zink Wm, laborer, bds 511 W Oldfield.
 Zipper Henry, laborer Minor Lumber Co.
 Zirke Joseph, laborer, res 423 Saginaw.
 Zmudzinski Joseph, laborer, res 518 W River.
 Zobskane Joseph, lumberman, bds Collins House.
 Zomark Andrew, laborer, res 222 Minor.
 Zorawski George, laborer, res 1215 Mill.
 Zurka Michael, lumber piler, res 419 Saginaw.

Established 1861
 Incorporated 1867

CALVERT

LITHOGRAPHING
 AND
 Engraving Company

Cor Larned and
 Shelby Streets
DETROIT,
 Mich.

R. L. POLK & CO.'S
ALPENA CITY DIRECTORY

1891-92.

CLASSIFIED BUSINESS DIRECTORY.

Names appearing under headings marked thus * are only inserted
when specially contracted for.

ABSTRACTS OF TITLE.

O'Brien & Sleator, Comstock block.

AGRICULTURAL IMPLEMENTS.

(See also Hardware.)

Beach & Alger, 109 and 111 Water.

Frost A C, 114 S 2d.

Hall J W, 112 E Washington ave.

Harshaw & Kimball, 107 N 2d.

Potter Bros, 127 N 2d.

ARCHITECTS.

Harding E J, Johnson Block. *(See p 57.)*

Lewis J M, Masonic Block. *(See p 6.)*

Rice Bros, 102 N 2d. *(See p 5.)*

ARTISTS.

Berryhill Miss Mary A, 608 W Chisholm.
Lafebvre H D, n e cor Washington ave and 3d.
Maiden W R, 114 W Chisholm.

ARTISTS' MATERIALS.

Nason E C, Centennial Block. (*See right bottom lines.*)

ATTORNEYS-AT-LAW.

See Lawyers.

BAKERS.

(*See also Confectioners.*)

Doville Jerry, 613 Dock.
Leasley & Hagerman, 119 Water.
Mainville Napoleon, 527 W Chisholm.
Wildman Alfred, 124 Water.

BANKS AND BANKERS.

Alpena Banking Co, 221 N 2d.
Alpena National Bank, 212 N 2d. (*See p 2.*)

BARBERS.

Altmann Carl, 348 Dock.
Bickford & Hydron, 105 W Chisholm.
Bigra John, 194 N 8th.
Johnson Alexander, 121 W Fletcher.
Legatzki E A, 111 N 2d.
Melchior & Wilshier, 112 S 2d.
Nadeau Edward, 123 W River.
Wyman & Legatzki, 112 N 2d.

BEER BOTTLERS.

See Bottlers.

Field & Gray, Stationery and Wall Paper,
— 119 NORTH SECOND STREET. —

BILL POSTERS.

Nolan Richard, 119 N 2d.

BILLIARD HALLS.

(*See also Saloons.*)

Beck F A, 101 Water.
Beck John, cor Dock and Fletcher.
Churchill W L & H D, The Churchill.
Gordon H R, 129 W Chisholm. (*See p 65.*)
Placie J B, 115-117 E Chisholm. (*See p 55.*)

BLACKSMITHS.

(*See also Carriage and Wagonmakers; also Horseshoers.*)

Bussey Dennis, s e cor Lockwood and 7th.
De Roche Augustus, 417 W Chisholm.
Ecoles W R, 231 E Chisholm.
Helses James, 206 W Fletcher.
Hewett & Marsh, 124 E Chisholm.
McInnis & Moffat, 112 S 3d.
Napper Robert, cor 3d and Maple.
Peppler Wm, 218 W River.
Woolever Bros, 3d s of River. (*See p 55.*)

BOARDING HOUSES.

(*See also Hotels.*)

Avery's Boarding House, Trowbridge road nr Avery's mill.
Baker Mrs Mary, 234 W River.
Blaney Mrs John, 120 E Oldfield.
Champagne Mrs Olive A, 515 Lockwood.
Cook Mrs Barbara, 502 W Chisholm.
Davison & Reynolds, Chisholm nr Mill.
Elliott Mrs Mary A, s s River 1 e of 6th.
Ferguson Mrs Christina, River bet 4th and 5th.

BOARDING HOUSES—Continued.

Gravil Mrs Mary, 316 W Fletcher.
Green Annie, 638 Lookwood.
Hodgins Mrs Frances, 116 S 3d.
Mallett Alexander, 312 W Fletcher.
Potvin Rosanna, 536 W Chisholm.
Provensal Mrs Julia, 414 W Miller.
Reed J W, 242 E River.
Roseberry Mrs Sles, 530 Mill.
Schultz C C, 315 S 1st.
Tigehon Hendrik, 534 W River.

BOILERMAKERS.

Slee Wm, 460 State.

BOOKS AND STATIONERY.

Field & Gray, 119 N 2d. (*See bottom lines.*)
Nason E C, Centennial Block. (*See right bottom lines.*)
Wittelshofer H H, 102 S 2d.

BOOM COMPANIES.

Thunder Bay River Boom Co, n s River bet 5th and 6th.

BOOTS AND SHOES.

De Carie Elie, 149 Water.
Fontaine & Lalonde, 130-132 W Chisholm.
Franks F B, 124 N 2d.
Knight G A, 204 N 2d.
Knisely & Reid, 124 S 2d.
Le Clerc, Fontaine & Lalonde, 350 Dock.
McGregor C A, 124 N 2d.
Masters & Barrett, 122 N Chisholm.

W. E. ROGERS, Real Estate. Houses and Vacant Lots for Sale.
—Time and Terms to Suit.—
Johnson Block. Cor. 2d and Water Sts.

BOOT AND SHOEMAKERS.

Britton Joseph, 307 W Chisholm.
McCaffery J M, 131 W Chisholm.
Mahan Philip, 127 W Chisholm.

BOTTLERS—BEER.

Alpena Brewing Co, cor Dock and Fletcher. (*See front cover.*)
Kunath & Grulke, 1180 W Chisholm.
McGuire J F, 109 W Chisholm. (*See p 63.*)

BREWERS.

Alpena Brewing Co, cor Dock and Fletcher. (*See front cover.*)
Leins Augustin, cor W Chisholm and 4th.

***BUILDING MATERIAL.**

Fox Owen, foot Chisholm.
Phelps & Co, 151 W Water. (*See front cover.*)

BUTCHERS.

See Meat Markets.

CABINETMAKERS.

See Furniture.

CARPENTERS, CONTRACTORS AND BUILDERS.

Boggs Samuel, 126 W Dunbar.
Buford J B, 1101 W Chisholm.
Fox Owen, foot Chisholm.
Gebhardt, Morrow & Co, 124 W River.
Johnston J M, foot Fletcher.
Page Joseph, 224 Sable.
Roe John, 911 S 8th.
Wilson F A, Sable bet 3d and 4th.
Wright Ira, 506 Mills.

Field & Gray, Stationery and Wall Paper,
—119 NORTH SECOND STREET.—

CARPET WEAVERS.

Robson Mrs Annie, cor 5th and River.

CARPETS, OIL CLOTHS, ETC.

Netzorg Harris, 123 N 2d.

Warren G H, Beebe blk.

CARRIAGE AND WAGONMAKERS.

(See also Blacksmiths.)

Bussey Dennis, s e cor Lockwood and 7th.

Helpes James, 206 W Fletcher.

McInnis & Moffat, 112 S 3d.

Napper Robert, cor 3d and Chisholm.

CHINA, GLASS, ETC.

See Crockery.

CIGAR MNFRS.

Alpena Cigar Co, 214 Water.

Horwitz Marks, 115 W Chisholm.

Kunath Rudolph, 194 N 8th. *(See p 57.)*

Levyn Jacob, 207 N 2d.

Rosenfield Anthony, 131 Water.

CIGARS AND TOBACCO.

Alpena Cigar Co, 214 Water.

Bradford & Co, 106 S 2d.

Reno Alexander, 323 W Fletcher.

CIVIL ENGINEERS AND SURVEYORS.

Le Roy W H, 153 Water. *(See p 59.)*

Rice Bros, 102 N 2d. *(See p 5.)*

CLOTHING.

(See also Merchant Tailors.)

Blumberg Samuel, 105 N 2d.

Cohen Isaac, 343 Dock.

Davison W H, 100 N 2d.

Greenbaum H & Son, 217 N 2d.

Jasspon Max, 208 N 2d.

Kositchek I & Bro, 118 N 2d.

Krause Annie, 227 N 2d.

Nathan Daniel, 306 N 2d.

Weber John, 203 and 205 N 2d. *(See right top lines.)*

Wolf Mier, 125 S 2d.

COAL AND WOOD.

(See also Wood.)

Bedford M N & Co, foot Fletcher.

Dunivan Charles, 706 State.

***COLLECTION AGENTS.**

Rogers W E, Johnson Block. *(See left bottom lines.)*

COMMISSION.

See Forwarding and Commission.

CONFECTIONERY, FRUITS, ETC.

(See also Bakers.)

Bedard Arthur, 306 W Chisholm.

Darling & Hatton, 116 S 2d.

Dawson John, 901 W Chisholm.

Doe Mrs Olive, 433 W Fletcher.

Gagnon Fannie, 331 Dock.

Phillips A L, 109 N 2d.

Redick David, 529 Walnut.

Rousseau Selina, 123 N 10th.

CONFECTIONERY, FRUITS, ETC.—Continued.

Tackabury J B, 113 N 2d.
Thompson John, 609 State.
Woo W C, 130 S 2d.

CROCKERY AND GLASSWARE.*(See also Grocers.)*

Warner & Co, 202 N 2d.

DAIRIES.

Mannion E P, e s State near city limits.

DENTISTS.

Dunlop W F, 2 Potter block.
Gallagher C A, Minton block.
Godfrey V F, Pack block.

DRESS AND CLOAKMAKERS.*(See also Milliners.)*

Chalon Miss F V, 218 Catherine.
Cote Miss Odele, 107 W Miller.
Cushman Josephine, 233 W Chisholm.
Ferland Sophia, 317 S 8th.
Foley Miss Catherine, 111 Tawas.
Foley Miss Mary, 111 Tawas.
Graham Miss Ida, 343 Dock.
Jocks Mrs Alice, 611 Dock.
Kearney Miss Libbie, 123 Tawas.
Kellogg Mrs J P, 150 E Washington.
Kelly Miss Agnes, 359 W Chisholm.
Kelly Mary, 509 W Chisholm.
Klemmer Mrs Elizabeth, 510 W Chisholm.
Lalonde Mrs Emma, 600 Sable.

WEBER, The Clothier, Furnisher and Hatter,
ALPENA, MICH.

ALPENA CITY DIRECTORY.

297

Little Mary A, 409 W Chisholm.
McKinnon Miss Mary, 522 Saginaw.
Masters Mrs Marion R, 720 Tawas.
Mullavey Miss Kate, 125 S 2d.
Racette Azilda, 313 W Miller.
St Charles Miss Eliza, 322 W Oldfield.
Tasker Miss Mary, 721 S 8th.
Tuggey Mrs Martha L, 209 Sable.
Wessel Miss Gertrude, 534 W Oldfield.

DRUGGISTS.

Bertram F W, 111 S 2d.
Bostwick J T, 201 N 2d.
City Pharmacy, 115 S 2d.
Field & Gray, 119 N 2d. *(See bottom lines.)*
Hicks C V, 100 S 3d.
O'Brien & Sleanor's Drug Store, 101 N 2d.
Spens E C, 404 Dock.

DRY GOODS.

Barlow E H & Co, 104 S 2d.
Gallichant Frank, 307 W Chisholm.
Hawley & Fitzgerald, 121 N 2d.
Netzorg Harris, 123 N 2d.
Sinclair Co, 117 S 2d.
Tompkins & Ludewig, 210 N 2d.
Warren G H, Beebe block.

DYERS AND SCOURERS.

Globe Steam Dye Works, 611 W Chisholm.

ELECTRIC LIGHT COMPANIES.

Alpena Electric Light Co, Johnson block.

BOOKS and PERIODICALS At PUBLISHER'S PRICES.
E. O. NASON,
Centennial Block.

EXPRESS COMPANIES.

American Express Co, 106 S 2d.

FANCY GOODS.

See Notions.

FARM MACHINERY.

See Agricultural Implements.

FISH—WHOLESALE.

Alpena Fish Co, Dock n end of Bridge.

Ziem A W, 118 W River.

FLORISTS.

Dove J H, 217 E Baldwin.

Sans Charles E, 122 W White.

FLOUR AND FEED.

Brebner Isaac, 121 S 2d.

FLOURING MILLS.

Johnston J M, foot of Fletcher.

FORWARDING AND COMMISSION.

Bedford M N & Co, foot of Fletcher.

Hitchcock W D, Office foot of 1st. (*See p 57.*)

FOUNDERS AND MACHINISTS.

Alpena Industrial Works, 126-128 W River. (*See p 6.*)

Warren C B, cor Merchant and Oldfield.

FURNITURE.

Broeffle & Knight, 116 E Chisholm.

Denton J E, 102 N 2d. (*See p 7.*)

Holt H & Co, 118 E Chisholm.

Field & Gray, Stationery and Wall Paper,
— 119 NORTH SECOND STREET. —

Owens Peter, 410 Dock.

Shannon G A, 103-105 S 2d.

GAS COMPANIES.

Alpena Gas Co, 116 W River.

GENERAL STORES.

Bolton, McRae & Co, 351-353 Dock.

Churchill W L & H D, foot Water.

Morse Mfg Co, Oldfield 2 w of Walnut.

GENTS' FURNISHING GOODS.

Davison W H, 100 N 2d.

Weber John, 203-205 N 2d. (*See right top lines.*)

GLOVE AND MITTEN MNFRS.

Hanover D D, 101 S 2d.

***GRAIN AND HAY.**

Bedford M N & Co, foot Fletcher.

GROCCERS.

(*See also General Stores.*)

Arseneau Frank, 323 S 5th.

Baker Arthur, 515 W Chisholm.

Bening Julius, 800 Dock.

Bylow Lewis, 745 State.

Couture & Fortin, 101 Long Lake ave.

Dane Paul, 428 Dock.

Danford J J & Co, 310 W Chisholm.

Des Jardins D & Son, 115 Water and 501 W Chisholm.

Des Jardins Edmund R, 829 W Chisholm.

Freece Henry S, 817 W Chisholm.

Gjorud Otto, 700 Dock.

GROCCERS—Continued.

Harrington & Pratt, 119 S 2d.
Hayes & Brown, cor Washington ave and Tuttle.
Healy & Co, 110 S 2d.
Holmes David, 617 State.
Holmes F C, 109 S 2d.
Lee John, 523 Dock.
McHarg Robert, cor Washington ave and 3d.
McKenzie A R, 338 Dock.
McKenzie Colvin D, 517 S 1st.
McKim, Barden & Co, 107 Water.
McLellan & Co, 701 Dock.
Manion Wm, 400 Dock.
Monaghan & Co, 110 N 2d.
Muellerweiss & Co, 219 N 2d.
Pamerleau George, 400 W Chisholm.
Rensberry A F, 715 S 1st.
Rouleau Louis, 430 W Miller.

GUNSMITHS.

Yake W J, 121 W River.

HARDWARE, STOVES AND TINWARE.

Ash Joseph & Son, 105 Water.
Beach & Alger, 109-111 Water.
Crissman C J & Co, 349 Dock.
Hagen F W, 412 Dock. (See p 59.)
Harshaw & Kimball, 107 N 2d.
Hubert Adolph D, 616 Dock.
Potter Bros, 127 N 2d.

HARNESSMAKERS.

See Saddle and Harnessmakers.

REAL ESTATE and PINE LANDS BOUGHT and SOLD.
W. E. ROGERS, Johnson Block, Cor. 2d and Water St.

HEMLOCK EXTRACT MNFRS.

Northern Extract Co, n w of city limits.

***HORSESHOERS.**

(See also Blacksmiths.)

Woolever Bros. 3d s of River. (See p 55.)

HOTELS.

Alpena House, cor Chisholm and 4th. (See p 8.)
American House, 127 W Fletcher.
Central Hotel, 120 and 124 Lockwood.
Churchill The, cor 1st and Water.
Collins House, 115 W Fletcher.
Exchange Hotel, 133 W Fletcher. (See p 55.)
Globe Hotel, cor 2d and Washington ave. (See p 3.)
Golling House, 133 W River.
Lafayette House, W River bet 4th and 5th.
Ottawa House, n w cor Dock and Miller.
Sherman House, 217 W Fletcher. (See p 7.)
Union House, cor Washington ave and 2d.

ICE DEALERS.

Charbonneau M & Sons, 613 Mill. (See p 5.)
Dunivan Charles, 706 State.

INSTALLMENT GOODS.

Alpena Installment Co, 122 Water.

INSURANCE AGENTS.

Kelley & McDonald, 124 N 2d.
Luce & Hitchcock, Opera House Block. (See left top lines.)
Westgate & Paterson, 106 S 2d.
Williams & Cheney, Masonic block.

***IRON AND BRASS CASTINGS.**

Alpena Industrial Works, 126-128 W River. (See p 6.)

Warren C B, cor Oldfield and Merchant.

JEWELERS.

See Watches, Clocks and Jewelry.

JUSTICES OF THE PEACE.

Cavanagh Joseph, Comstock block.

Gjorud Otto, 4 Myers block.

McGillis Ranald, 113 Water.

LAUNDRIES.

Churchill Laundry, The Churchill.

Daw M A, 210 W Fletcher.

Ellis F O, 113 E Chisholm.

LAWYERS.

Bertch C W, 303 N 1st.

Burnham V C, 3 Opera House block.

Canfield I S, 105 N 2d.

Clothier Henry, Comstock Block. (See p 59.)

Cobb J H, 105 N 2d.

Currier Jeriah L, 235 W Chisholm.

Dafoe L G, Pack block.

D'Aigle Charles, 311 W Chisholm.

Depew & Rutherford, Bank bldg.

Emerick Frank, 124 N 2d.

Greening G B, 122 N 2d.

McNamara James, McDonald block.

Marshall A M, 124 N 2d.

Mills J E, 113 Water.

O'Brien & Sleator, Comstock block.

Shields J C, Myers block.

Sleator G H, 100 N 2d.

Turnbull J D, Pack block.

Williams C E, Masonic block.

LIME MNFRS.

Phelps & Co, 151 Water. (See front cover.)

LIME, PLASTER AND CEMENT.

Phelps & Co, 151 Water. (See front cover.)

LIVERY, SALE AND BOARDING STABLES.

Burton Gideon, 110 E Chisholm.

Denton J E, 114-116 E River. (See p 7.)

Devine Albert, 3d 1 s of River.

Kingston Thomas, 130 S 1st.

Leavitt & McPhee, 117 W Chisholm.

Owens Peter, 410 Dock.

Phillips Phillip, 136 W Chisholm.

Stoddard Frank, 122 W River. (See p 8.)

***LOANS.**

National Loan and Investment Co of Detroit, Comstock blk.

Ziem A W, 113 W River.

LUMBER INSPECTORS.

Bassingthwaite J E, 201 Water.

Burthwick & Myers, 130 Water.

Hunt H J, 124 E River.

Powers & Lester, The Churchill.

Tremain E A & Co, 201 Water.

Walker & Brown, 124 N 2d.

LUMBER MNFRS.

Avery E O, 415 Dock.
 Churchill W L & H D, foot of Water.
 Comstock Bros, 221 N 2d.
 Fletcher George N & Sons, 153 Water.
 Gilchrist F W, cor Fletcher and Mill.
 Huron Lumber Co, 203 N 3d.
 Johnson, Collins & Co, Johnson block.
Minor Lumber Co, Foot of Prentiss. (See p 4.)
 Morse Mngf Co, Oldfield 2 w of Walnut.
 Paek Albert, Masonic block.
 Paek Arthur & Co, cor 3d and River.
 Potter E K & Sons, w end Washington ave.

***MACHINERY.**

Frost A C, 100 N 2d.

MARBLE WORKS.

Crow A B, foot of Chisholm.

MASONS—BRICK AND STONE.

Featham Lax, s s Hueber 3 w of Dock.
 Fox Owen, foot of Chisholm.
Phelps & Co, 151 Water. (See front cover.)
 Polanska Frederick, 914 S 3d.

MEAT MARKETS.

Clark H J, 108 N 2d. (See p 61.)
 Couture & Fortin, 101 Long Lake ave.
 Cuning & Wood, 107 S 4th.
 Des Jardins D & Son, 115 Water and 501 W Chisholm.
 Foley John, 122 S 2d.
 Gjorud Otto, 700 Dock.

**WEBER, The Clothier, Furnisher and Hatter,
ALPENA, MICH.**

ALPENA CITY DIRECTORY.

305

Hazell Wm, 501 Dock.
 King Michael, 600 W Miller.
 Le Blanc Clephas, 302 Tawas.
 McKenzie Colin D, 517 S 1st.
 St Onge Louis T, 525 W Chisholm.
 Sarrasin Jeremiah, 201 5th.
 Stacey T G, 128 S 2d.
 Stevens Robert, 807 W Chisholm.
 Stewart Timothy W, 616 Dock.
 Woelk Wm F, 223 N 2d.

MEROHANT TAILORS.

(See also Clothing ; also Tailors.)

Block & Konjora, 225 N 2d.
 Burston George, 206 N 2d.
 Cohen J K, 125 N 2d.
 Kramer Bernard, 116 N 2d.

***MILLINERS AND MILLINERY GOODS.**

Cohen L R, 126 S 2d.

MUSIC AND MUSICAL INSTRUMENTS.

Neff H A, 118 S 2d.

MUSIC TEACHERS.

Bertram Miss Clara, 442 State.
 Clothier Mrs Caroline M, 509 S 2d.
 Crissman Anna, 110 E River.
 Mather Miss Albie, 116 E Washington ave.
 Potvin Miss Elizabeth J, 233 Lockwood.
 Ripley Miss Agnes, 905 Washington ave.
 Tenny Miss E A, Centennial block.

NEWSPAPERS—DAILY.

Evening Echo The, 123 E Chisholm.

**CHEAP READING AT E. C. NASON'S,
Centennial Block.**

FARMS FOR SALE. O. L. PARTRIDGE, 4 AND 5 DAVISON BLOCK.

306

R. L. POLK & CO.'S

NEWSPAPERS—WEEKLY.

Alpena Journal The, 123 E Chisholm.

Alpena Pioneer The, 115-119 Water. (See p 57.)

Alpena Weekly Argus, McDonald block.

NOTIONS.

Byron & Co, 229 W Fletcher.

Langworthy & Hiser, 332 Dock.

Runnells H E, 200 N 2d.

St Peter Samuel, 125 W Chisholm.

Wittelshofer H H, 102 S 2d.

NURSES.

Luetka Mrs Anistma, 515 W Miller.

Wilson Lucinda B, 535 Sable.

OMNIBUS AND STAGE LINES.

Alpena & Hillman Stage Line, 916 S 8th.

Furbush E H, 209 N 2d. (See p 2.)

Widdis F G, cor 3d and Washington ave.

*OPTICIANS.

Younglove F M, 202 N 2d.

*PAINTERS—CARRIAGE.

Cooley S A, 231 E Chisholm.

PAINTERS—HOUSE AND SIGN.

Freer S A, 417 S 1st.

Gessler Conrad, 132 W River.

Groh Samuel, 330 Dock.

Howes Charles E, 305 W Chisholm.

Jewell Wm W, 109 N 7th.

McKnight & Moore, 119 E Chisholm.

Field & Gray, Drugs, Paints and Oils.
—119 NORTH SECOND STREET.—

C. T. PARK, PLUMBER, STEAM and GAS FITTER, 118 West River Street, ALPENA, MICH.

ALPENA CITY DIRECTORY.

307

PAINTS AND OILS.

Beach & Alger, 109 and 111 Water.

Field & Gray, 119 N 2d. (See bottom lines.)

Harshaw & Kimball, 107 N 2d.

PHOTOGRAPHERS.

Dafoe J M, 217 W Chisholm.

Webb T E, 332 Dock.

PHYSICIANS.

Boman A J, 117 N 2d.

Calvert F E, 729 State.

Cameron D A, 102 S 2d.

Chase S H, 116 S 2d.

Cunningham W C, 303 S 4th.

Dunlop James D, 121 E Chisholm.

Eakins James, 201 N 2d.

Fastier C L, 311 W Chisholm.

Garvey J M, 110 W Chisholm.

Gauvreau L A, 127 W Chisholm.

Howell Charles, Beebe block.

Jeyte Augustus, 617 Dock.

Kearns D J, 105 N 2d.

Letourneau Alfred, 121 E Washington ave.

Lyon L W, 201 N 2d.

McTavish James, 119 E Fletcher.

Maiden W P, 114 W Chisholm.

Mearns John, 119 E Chisholm.

Miller A M, 201 N 2d.

Nicholson A R, 100 S 2d.

Seaman A L, 100 S 2d.

Secrist & McGuire, 103 N 2d.

Wilkinson Arthur, 8 Masonic block.

Ziegenfuss W E, 117 N 2d.

PIANOS AND ORGANS.

(See also Music and Musical Instruments.)

Babcock C L, 118 S 2d.
Stone Robert, 134 W Chisholm.

PINE LANDS.

Klock Monroe, cor 1st and Chisholm.
White Thomas, Postoffice bldg.

PLANING MILLS.

(See also Sash, Doors and Blinds.)

Fournier J M & Son, cor 7th and Tawas.
Johnston J M, foot Fletcher.
Luther P H, 239 E Chisholm.
Wilson F A, Sable bet 3d and 4th.

PLUMBERS, STEAM AND GAS FITTERS.

Campbell W H, 113 E River. *(See right top lines.)*
Frost A C, 114 S 2d.
Haines J F, 110 E Washington ave.
McDougall & Eddy, 130 W River.
Park C T, 118 W River. *(See right top lines.)*

PRINTERS—BOOK AND JOB.

Alpena Pioneer The, 115-119 Water. *(See p 57.)*
Collins James, 123 E Chisholm.
McDonald & McPhail, 128 Water.

PULP MNFRS.

Alpena Sulphite Fibre Co, 153 Water.

RAILROADS.

See page 44.

REAL ESTATE.

Blakley A R, Centennial Block. *(See p 59.)*
Chisholm John C, 1236 Mill.

W. E. ROGERS, Real Estate, Farm and Pine Lands,
Johnson Block, Cor. 2d and Water Sts.

Frost A C, 100 N 2d.
Greely C B, 130 Water.
Johnson & Collins, Johnson block.
Klock Monroe, cor 1st and Chisholm.
Kunath J A, 200 N 8th. *(See left top lines.)*
Lester G S, 153 Water.
Nicholson G R, Masonic block.
Pack Albert, Masonic block.
Partridge O L, 100 N 2d. *(See left top lines.)*
Robinson G J, 125 State.
Rogers W E, Johnson Block. *(See left bottom lines.)*
Tubbs W T, 130 Water.
Westgate & Paterson, 106 S 2d.
White Thomas, Postoffice bldg.
Williams & Cheney, Masonic block.

RESTAURANTS.

(See also Saloons.)

Cavanagh J B & Son, 308 N 2d.
Duchane Philip, 133 Water.
La Flure & Sisson, 225 N 2d.
Smith Catherine, 114 W River.

ROOFERS.

McDougall & Eddy, 130 W River.
Park C T, 118 W River. *(See right top lines.)*

SADDLE AND HARNESSMAKERS.

Hanover D D, 101 S 2d.
Hutton Mrs S E, 107 S 2d.

SALOONS.

American House, Fletcher bet Dock and Merchant.
Beck F A, 101 Water.
Beck John, 401 Dock.

Field & Gray, Stationery and Wall Paper,
—119 NORTH SECOND STREET.—

SALOONS—Continued.

Bshrendt & Wesolowski, 215 N 2d.
Casey M E, 135 E Water.
Central Hotel, 120 Lockwood.
De Carie Elie, 149 Water.
Devereaux P F, cor 9th and Minor.
Doyle J W, 108 S 2d.
Fitzpatrick & Gallagher, 114 N 2d.
Gagnon Benoni, 339 Dock.
Gagnon L J, 215 N 2d. (*See p 65.*)
Gordon H B, 129 W Chisholm. (*See p 65.*)
Hall W H, 121 W River.
Hasse Henry, 121 W Chisholm.
Jakubiak & Muszynski, 109 W River.
Kroll Christian, 104 N 2d.
Kunath A F, 201 Long Lake ave.
Kunath J A, 200 N 8th.
La Flamme Jeremiah, 337 Dock.
La Flure & Sisson, 223 N 2d.
Montroy G T, 109 W Chisholm.
O'Boyle & La Bine, 213 N 2d.
Oldenburg Wm, 211 N 2d. (*See p 65.*)
Placie J B, 115-117 E Chisholm. (*See p 55.*)
Ranger Bros, 414 Dock.
Richards John, 341 Dock. (*See p 63.*)
Roach D J, 106 N 2d.
Selonke Carl F, 626 Dock.
Walkeen J S, 416-422 Dock.
Ziem A W, 113 W River.

SASH, DOORS AND BLINDS.

(*See also Planing Mills.*)

Fournier J M & Son, cor 7th and Tawas.

Johnston J M, foot Fletcher.
Luther P H, 239 E Chisholm.

SECOND-HAND GOODS.

Yake W J, 121 W River.

SEWING MACHINES.

Alpena Installment Co, 122 Water.
Crissman F D, 120 S 2d.
Singer Mfg Co, 204 N 2d.

SHINGLE MNFRS.

Comstock Bros, 221 N 2d.
Davison & Reynolds, 117 N 2d.
Luther P H, 239 E Chisholm.
Masters George, 122 N 2d.
Minor Lumber Co, foot Prentiss. (*See p 4.*)
Morse Mfg Co, Oldfield 2 w of Walnut.

SHOEMAKERS.

See Boot and Shoemakers.

SPOOL MNFRS.

Ansell Spool Co, W Campbell nr R R crossing.

***SPORTING GOODS.**

Hanover D D, 101 S 2d.

STATIONERY.

See Books and Stationery.

STEAM AND HOT WATER HEATING.

Campbell W H, 113 E River. (*See right top lines.*)
McDougall & Eddy, 130 W River.
Park C T, 118 W River. (*See right top lines.*)

STEAMBOAT LINES.**Detroit & Cleveland Steam Navigation Co.,**

Dock foot of 1st. (See opp p 316.)

Grummond's Mackinac Line, foot of Fletcher.

Saginaw, Bay City & Alpena Line, Dock rear
123 Water. (See p 57.)**STENOGRAPHERS.**

Browning C B, Bank bldg.

STONE QUARRIES.

Fox Owen, foot of Chisholm.

Phelps & Co, 151 Water. (See front cover.)**SURGEONS.***See Physicians.***SURVEYORS.***See Civil Engineers and Surveyors.***TAILORS.***(See also Merchant Tailors.)*

Byer E C, Minton block.

Lempke Henry, 135 W River. (See p 61.)

Mackay & Soh, 122 N 2d.

TELEGRAPH COMPANIES.

Western Union Telegraph Co, The Churchill.

TELEPHONE COMPANIES.

Michigan Bell Telephone Co, 201 N 2d.

THEATRES.

Opera House, s e cor 2d and Water.

TIES, POSTS AND POLES.

Bolton, McRae & Co, 351-353 Dock.

Greely & Gillard, 130 Water.

WEBER, The Clothier, Furnisher and Hatter,
ALPENA, MICH.

McRae Duncan & Son, 116 Water.

Sampson J A, Sherman House.

Widner J A, Myers block.

TIN, COPPER AND SHEET IRON WORKERS.*McDougall & Eddy,** 130 W River.**UNDERTAKERS.****Denton J E,** 102 N 2d. (See p 7.)

Owens Peter, 410 Dock.

Shannon G A, 103-105 S 2d.

UPHOLSTERERS.

Parker Wm, 115 E River.

VESSEL OWNERS.

Comstock Bros, 221 N 2d.

Gilchrist F W, cor Fletcher and Mill.

VETERINARY SURGEONS.

Elliott Earl G, s s River 1 e of 6th.

Ritchie James, Alpena House.

WALL PAPER.**Field & Gray,** 119 N 2d. (See bottom lines.)**WATCHES, CLOCKS AND JEWELRY.**

Marwede A H, 114 S 2d.

Reynolds C H, 117 N 2d.

Younglove F M, 202 N 2d.

WATER COMPANIES.

Alpena City Water Co, Johnson block.

WINES AND LIQUORS—WHOLESALE.

Isaac A & Co, 119 Water.

WOOD DEALERS.*Furbush E H,** 209 N 2d. (See p 2.)**Artists' Materials.** **E. C. NASON'S.**
—CENTENNIAL BLOCK.—

R. L. POLK, President. A. C. DANSEH, Vice-President. J. W. WEEKS, Sec'y and Treasurer.

INCORPORATED 1885.
ESTABLISHED 1870.

R. L. POLK & CO.

GAZETTEER DIRECTORY

PUBLISHERS.

Publishers of Gazetteers and Business Directories

FOR THE STATES OF

MICHIGAN,	WEST VIRGINIA,	CALIFORNIA,
ILLINOIS,	KENTUCKY,	WASHINGTON,
PENNSYLVANIA,	INDIANA,	COLORADO,
NEW JERSEY,	IOWA,	WYOMING,
MINNESOTA,	WISCONSIN,	NEW MEXICO,
MONTANA and	TEXAS,	UTAH,
DAKOTA,	MARYLAND,	NEVADA,
KANSAS,	OREGON,	ARIZONA,
MISSOURI,	TENNESSEE,	ARKANSAS,
ALABAMA, and the DOMINION OF CANADA.	IDAHO.	

MEDICAL AND SURGICAL REGISTER OF THE UNITED STATES,
ARCHITECTS AND BUILDERS' DIRECTORY OF THE UNITED STATES,
MARINE DIRECTORY OF THE GREAT LAKES,

AND CITY DIRECTORIES

—FOR—
Baltimore, Md.; Detroit, Grand Rapids, Saginaw, Bay City, Jackson, Lansing, Muskegon, Port Huron,
Sault Ste. Marie, Ann Arbor, Ypsilanti, Kalamazoo, Flint, Alpena, Cheboygan, and Big Rapids,
Mich.; Toledo, Columbus, Findlay, Newark and Lima, Ohio; Atlanta, Columbus and
Augusta, Ga.; Birmingham and Montgomery, Ala.; Memphis, Tenn.; Indianapolis
and Fort Wayne, Ind.; St. Paul, Minneapolis and Duluth, Minn.; Ashland,
Oshkosh and Eau Claire, Wis.; Sioux City, Iowa; Portland and Astoria, Ore.;
Helena and Butte, Mont.; Seattle, Tacoma, Spokane Falls and Walla
Walla, Wash.; Salt Lake City and Ogden, Utah, Puget Sound.

HOME OFFICE, 40 TO 44 LARNED STREET WEST, DETROIT, MICH.

OFFICES AT

CHICAGO, ILL., 150 Dearborn Street.
PHILADELPHIA, PA., Ledger Building, corner Chestnut and Sixth Streets.
TOLEDO, OHIO, 806 Madison Street.
COLUMBUS, OHIO, 80 North High Street.
INDIANAPOLIS, IND., Corner Circle and Meridian Streets.
BALTIMORE, MD., 112 North Charles Street.
ST. PAUL, MINN., New Chamber of Commerce Building.
MINNEAPOLIS, MINN., 257 First Avenue South.
ST. LOUIS, MO., 904 Olive Street.
PORTLAND, ORE., Corner First and Stark Streets.
ATLANTA, GA., Chamber of Commerce.
SAN FRANCISCO, CAL., 606 Montgomery Street.

THE



RUN

Fast Trains with Pullman Vestibuled Drawing Room Sleepers, Dining Cars and Coaches of latest design, between **Chicago and Milwaukee**, and **St. Paul and Minneapolis**.

Fast Trains with Pullman Vestibuled Drawing Room Sleepers, Dining Cars and Coaches of latest design, between **Chicago and Milwaukee**, and **Ashland and Duluth**.

Through Pullman Vestibuled Drawing Room and Tourist Sleepers via the **Northern Pacific Railroad** between **Chicago and Portland, Ore.**, and **Tacoma, Wash.**

Convenient Trains to and from Eastern, Western, Northern and Central Wisconsin points, affording unequalled service to and from **Waukesha, Fond du Lac, Oshkosh, Neenah, Menasha, Chippewa Falls, Eau Claire, Hurley, Wis.**, and **Ironwood and Bessemer, Mich.**

For tickets, sleeping car reservations, time tables and other information, apply to Agents of the line, or to Ticket Agents anywhere in the United States or Canada.

S. R. AINSLIE, Gen. Mngr.,
Milwaukee, Wis.
H. C. BARLOW, Traffic Mngr.,
Chicago, Illinois.

J. M. HANNAFORD, Gen. Traffic Mngr.,
St. Paul, Minn.
JAS. C. POND, Gen. Pass. & Ticket Agent,
Chicago, Illinois.

CHICAGO **PALACE SLEEPING** **DETROIT**
GRAND **AND** **GRAND HAVEN**
TRUNK RY **DINING CAR LINE** **MILWAUKEE**
 IN CONNECTION WITH **RAILWAY**

GREAT WESTERN DIVISION
GRAND TRUNK RAILWAY,

Is a Favorite Route **EAST VIA NIAGARA FALLS**

W. J. SPIER, Gen'l Manager.
 GEO. B. REEVE, Traffic Manager.
 W. E. DAVIS, Gen'l Pass. Agt.
CHICAGO & GRAND TRUNK R.Y.



L. J. BEARGHEANT, Gen'l Manager.
 W. M. EDGAR, Gen'l Pass. Agent.
GRAND TRUNK RAILWAY.

DETROIT AND CHICAGO LINE.

A Magnificent Line of New Pullman Buffet Sleeping and Parlor Cars is run between Detroit and Chicago, via Durand. Dining Car Service attached, serving breakfast before arrival at Chicago.

CHICAGO AND SAGINAW VALLEY LINE.

A Daily Line of Pullman Sleeping, Parlor and Chair Cars is run between Chicago and the Saginaw Valley, via Flint, in both directions.

THE GRAND HAVEN LINE.

Is a Popular Summer Route to Milwaukee and the West and Northwest.

The story of Picturesque Mackinac has caused thousands of strangers to visit our Northern Lakes. Its truthful pictures by both pen and pencil excite wonder and admiration. The original design, embracing both illustrative and typographical features, has recently been much improved, and the revised edition, now in press.

A copy of the work will be forwarded on receipt of 5 cents in stamps to pay postage.

A synopsis of the book, under title of "Midsummer Voyages on Northern Seas," containing additional routes and rates, mailed free of charge, on application.

will certainly prove the most powerful exponent of the Great Lakes ever published; while as a tourist guide it is unrivaled, as it both interests and instructs. Address E. B. WHITCOMB, DETROIT, MICH.

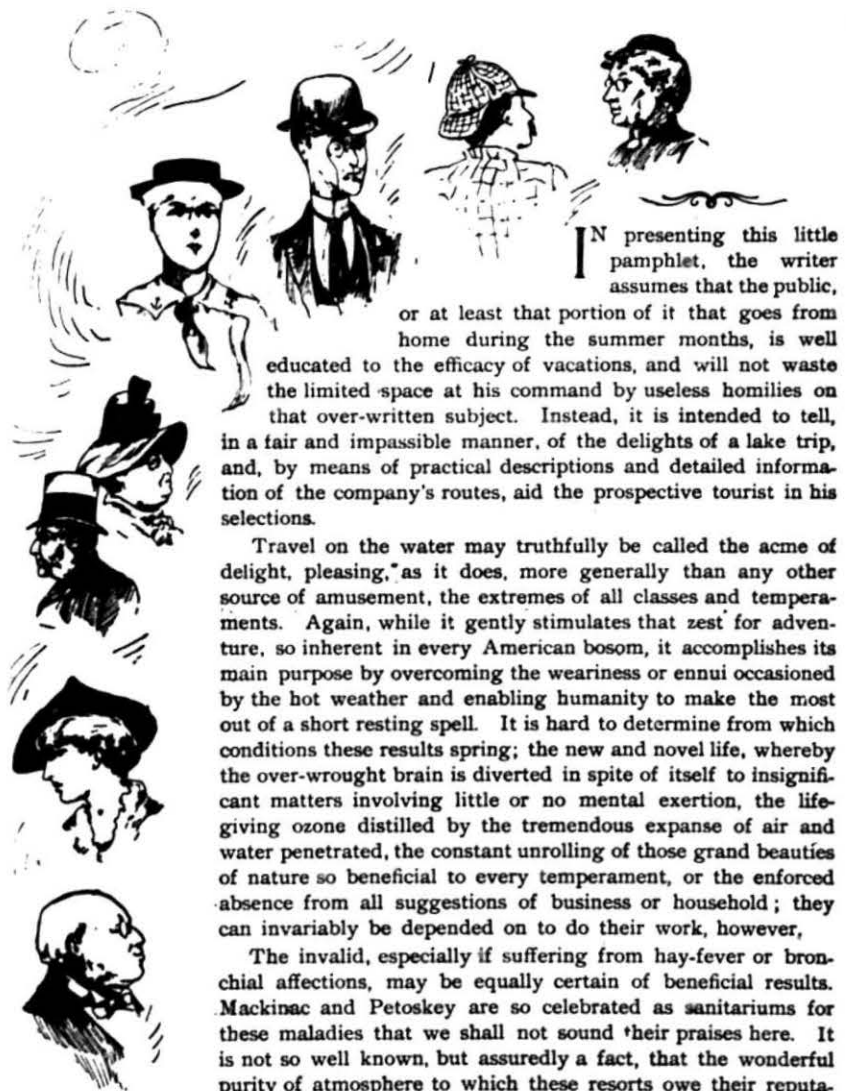

IN presenting this little pamphlet, the writer assumes that the public,

or at least that portion of it that goes from home during the summer months, is well educated to the efficacy of vacations, and will not waste the limited space at his command by useless homilies on that over-written subject. Instead, it is intended to tell, in a fair and impassible manner, of the delights of a lake trip, and, by means of practical descriptions and detailed information of the company's routes, aid the prospective tourist in his selections.

Travel on the water may truthfully be called the acme of delight, pleasing, as it does, more generally than any other source of amusement, the extremes of all classes and temperaments. Again, while it gently stimulates that zest for adventure, so inherent in every American bosom, it accomplishes its main purpose by overcoming the weariness or ennui occasioned by the hot weather and enabling humanity to make the most out of a short resting spell. It is hard to determine from which conditions these results spring; the new and novel life, whereby the over-wrought brain is diverted in spite of itself to insignificant matters involving little or no mental exertion, the life-giving ozone distilled by the tremendous expanse of air and water penetrated, the constant unrolling of those grand beauties of nature so beneficial to every temperament, or the enforced absence from all suggestions of business or household; they can invariably be depended on to do their work, however,

The invalid, especially if suffering from hay-fever or bronchial affections, may be equally certain of beneficial results. Mackinac and Petoskey are so celebrated as sanitariums for these maladies that we shall not sound their praises here. It is not so well known, but assuredly a fact, that the wonderful purity of atmosphere to which these resorts owe their reputation,

gives to the lake voyage the same curative properties, and the sufferer may embark with certainty of being so benefited in the outset that his trip will be thoroughly enjoyable.

SOLID COMFORT EN ROUTE

IS an expression full of meaning to the experienced traveler; suggesting that a pleasant journey may have much to do with subsequent enjoyments. The company has considered it so, and always shapes its policy so as to anticipate every want of its patrons. Started in 1850 with the parent route between Detroit and Cleveland, its capital now exceeds a million dollars, and it owns a fleet of

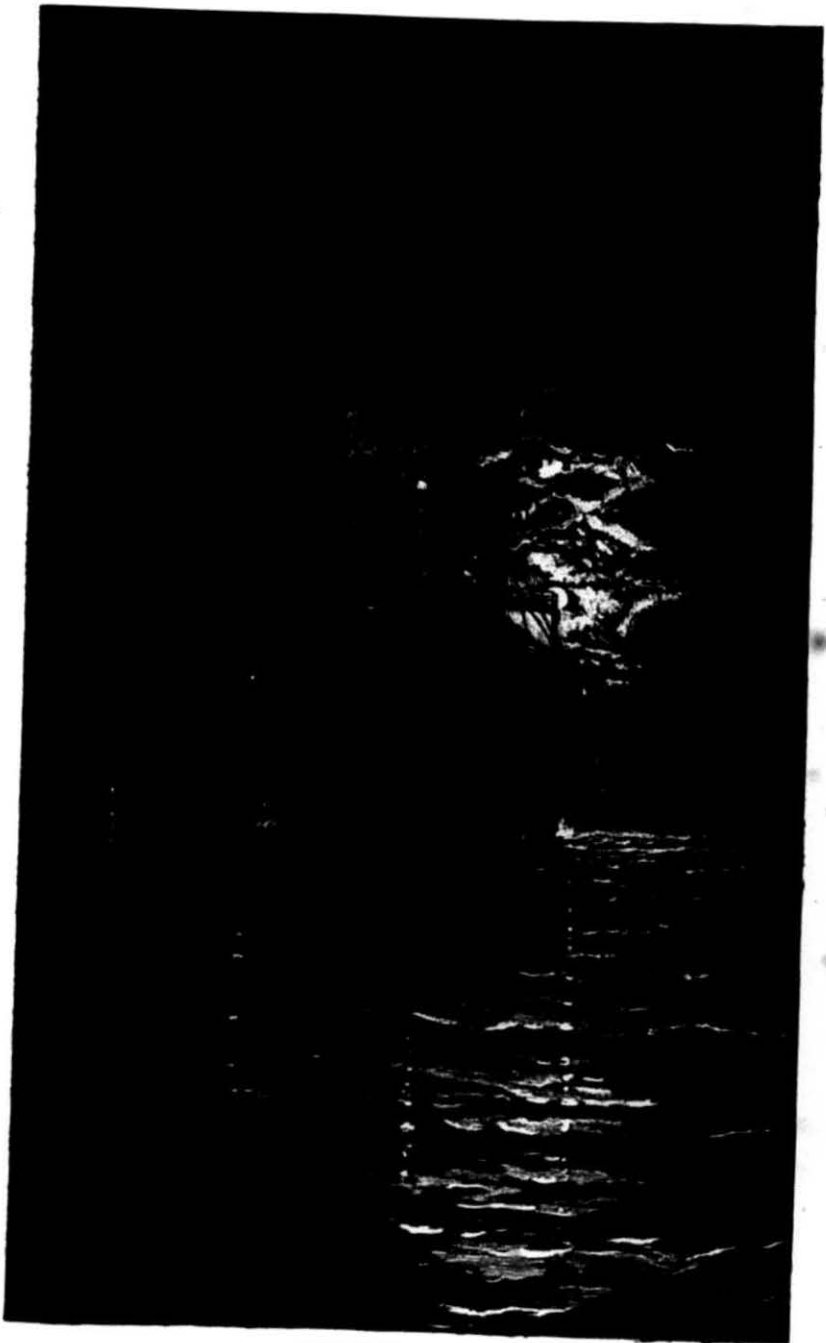

MIDNIGHT ON LAKE ERIE.

five steamers, the largest, swiftest and most luxurious on fresh waters. The company builds none but steel vessels of the strongest pattern, thus securing, with the addition of sufficient watertight compartments, practical indestructibility.

While all the newest marine ideas of real merit are invariably made use of, the policy of the management is well defined in the uniformity of general design. The steamers are roomy side-wheelers, propelled by the Clyde patterned feathering wheels, thereby developing a marvelous speed without the slightest jar or noise. Their forward and after saloons, of solid mahogany, are magnificently appointed and tastefully decorated, and their rooms and parlors replete with wire and hair mattresses, Pullman blankets, electric lights, etc. The lower saloons are devoted to dining halls, which entirely separate the culinary departments from the main cabins. The cuisine, which is equal to that of any first-class hotel, includes all the luxuries of the season, and the price charged barely meets the outlay. In fact, it may not be egotistical to say that the Detroit and Cleveland Steam Navigation Co. offers to persons of fastidious tastes the only solid satisfaction to be found in inland travel.

THE LAKE ERIE DIVISION.

BETWEEN Detroit and Cleveland may be called the main stem of the company's lines. Operated between two large cities, a sufficiently steady patronage is received to warrant the best of service, and to this end two mammoth sister ships have just been built. Their extraordinary size and grandeur has placed the route in the front rank of that comparatively small array of trunk lines to which travelers of experience look forward with pleasant anticipations. We may describe the new City of Detroit, the latest addition, as being 300 feet long by 72 feet wide and 16 feet molded depth, with hull divided into nine water-tight compartments. The boilers are four in number, and carry 110 lbs. of steam. The engine is a compound beam of 2700 horse-power. The grand saloon is of solid mahogany, and contains a double tier of state-rooms connected by a broad gallery. It is 240 feet in length, and its dome rises 20 feet overhead. There are over 140 state-rooms and parlors, each lighted by an electric lamp. The City of Cleveland is similar in every respect. A steamer leaves either city late in the evening and arrives at her destination long before breakfast, making connections with all arriving and departing trains, and forming by far the shortest and cheapest as well as the most delightful route between many far distant cities. Steady travelers, usually confined to the hot, dusty, noisy rail car, always avail themselves of the charming quiet, cool fresh air and luxury of a full night's rest afforded by this water route. The Sunday night trips, from June to September, are very popular and have proved a great convenience.

Passengers intending to continue their voyage on the steamers of the Lake Huron Division may so plan their departure from Cleveland as to make direct connections at Detroit, or have a day for sight-seeing. The Tuesday or Thursday



MOONLIGHT ON
THE LAKE.



BIED'S EYE VIEW LAKE HURON DIVISION, DETROIT AND CLEVELAND STEAM NAVIGATION COMPANY.

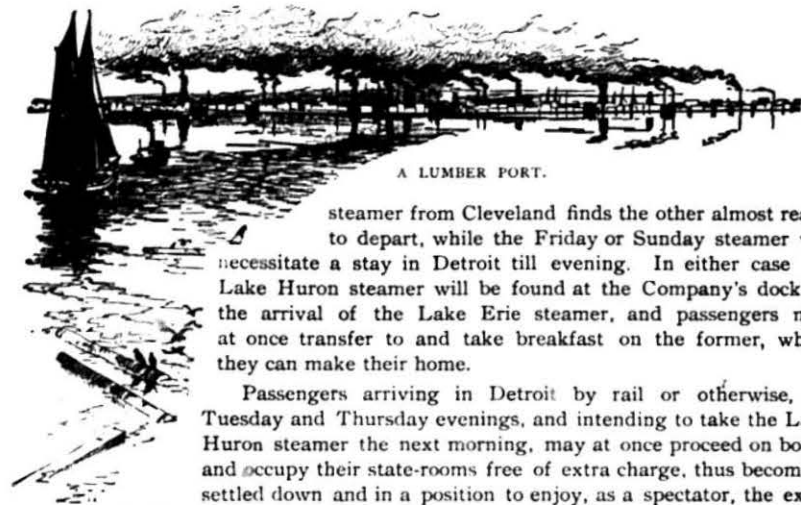

A LUMBER PORT.

steamer from Cleveland finds the other almost ready to depart, while the Friday or Sunday steamer will necessitate a stay in Detroit till evening. In either case the Lake Huron steamer will be found at the Company's dock on the arrival of the Lake Erie steamer, and passengers may at once transfer to and take breakfast on the former, which they can make their home.

Passengers arriving in Detroit by rail or otherwise, on Tuesday and Thursday evenings, and intending to take the Lake Huron steamer the next morning, may at once proceed on board and occupy their state-rooms free of extra charge, thus becoming settled down and in a position to enjoy, as a spectator, the exciting scenes incident to departure the next day.

THE LAKE HURON DIVISION

EXTENDS from Detroit to Mackinac Island on the Straits of Mackinac, a distance of 350 miles, mostly through Lake Huron. From Detroit to Port Huron, at the foot of the lake, the scenery is most charming, embracing the headwaters of the Detroit River, the placid Lake St. Clair, the far-famed Government ship canal, the famous St. Clair Flats fishing and shooting ground and the majestic St. Clair River. From Port Huron, all suggestion of land disappears on the starboard bow, and only shows faintly on the port or American side. Occasionally, when the steamer approaches a way port, the passengers have time to gather some ideas of the characteristics and occupations of the inhabitants of this purely lumber region, but for the most part of the twenty-four hours spent on Lake Huron, they will experience the sensation of being in midlake.

Considerable interest attaches to many way ports because of their note as camping or resorting spots. At St. Clair or Port Huron clubs are constantly located from July to September, and at Oscoda, Alpena, Cheboygan and St. Ignace bodies of hardy men may frequently be seen embarking or debarking. Those leaving the steamer are making for some inland lake or stream; the others need naught but the trophies of their skill to tell of their whereabouts during the preceding two weeks. In fact, the whole of the country surrounding Mackinac offers endless attractions to the adventurous. Well-stocked rivers and lakes abound, and the interminable forest is still overrun with furred and feathered creatures.

After touching at Mackinac, the steamers cross to the freight terminus of the route at St. Ignace. This occupies from four to six hours, and those who wish to return at once can, without laying over, see considerable of the main points of interest at the famous National Park, if they engage one of the charioteers for a drive.

This delightful round trip of 920 miles from Cleveland or 700 miles from Detroit occupies $4\frac{1}{2}$ days from the former or $2\frac{3}{4}$ days from the latter point. It costs but a trifle more than \$4.00 per day all told, and at that price is most emphatically within the reach of all. You cannot go anywhere and compass so much enjoyment and solid comfort by the way. A summer trip should be planned to get all the quiet and fresh



ARCH ROCK, FROM THE BEACH.

air possible. Such complete relief is only found by taking a water trip, where the scenery is varied and attractive, and there is ample time for a good look at every interesting object.

THE COST OF A ROUND TRIP

CANNOT be intelligently shown without some explanation. By the company's advanced system, meals and berths are not included in the price of a ticket, and patrons are at liberty to provide for themselves if they so desire. Berths are in rooms, and cost \$1.00 for the upper or \$1.50 for the lower, on each steamer, no matter if the trip be one or two nights. The whole room accommodates three persons and costs \$2.50. Meals cost 50 cents each and may be estimated by the time card. These expenses are invariable, except for children under five, when the meals are 25 cents. Our table of costs is not guaranteed, but the figures are more likely to fall below than rise above the estimate.

	FROM CLEVELAND.	FROM DETROIT.
Transportation.....	\$ 9.00	\$ 7.00
Meals.....	5.00	4.00
An upper berth for the trip.....	4.00	2.00
Total with upper berth.....	\$18.00	\$13.00
Extra for a lower berth.....	2.00	1.00
Total with lower berth.....	\$20.00	\$14.00
Two persons in one room.....	38.00	27.00
Third person, add transportation and meals.....	14.00	11.00
Total cost, three persons in one room.....	\$52.00	\$38.00

Only the transportation is purchased in a through ticket. Meals and berths are arranged for exclusively by the company.

MACKINAC ISLAND.

THE rockgirt, fairy isle, sitting like an emerald gem in the clear, pellucid wave, rises majestically from the crystal waters, which cover but cannot conceal the glistening, white pebbly depths beneath. It is the central point of the three great lakes. It knows no land breeze, hence the winds are always cool and refreshing; they never cease flowing. Its area is over two thousand acres, of which the national park and military reservation comprise about nine hundred. The natural scenery is unsurpassed. Nature seems to have exhausted herself in the manifold objects of interest which meet the eye in every direction. The lover of Mother Earth will hardly grow weary of wandering through its shaded glens, and climbing over its rugged rocks, each day bringing to light some new object of beauty and interest. Longfellow, in his poem of "Hiawatha," has put into English verse some of its wild Indian legends, which people every rock and glen with spectral inhabitants. If the poetic muses are ever to have a new Parnassus in America, they should certainly fix on Mackinac Island. Hygeia, too, should place her temple here, for it is one of the purest, dryest, clearest and most healthful of atmospheres.

Nothing can exceed the beauty of this island. It is a mass of calcareous rock, rising from the bed of Lake Huron, and reaching a height of more than three hundred feet above the water. Some of its cliffs shoot up perpendicularly, and tower in pinnacles like half ruined gothic steeples. The island shows unmistakable evidence of the water having once been two hundred and fifty feet above its present line. It is a mooted question whether the lake has fallen from its original level, or the island has been lifted up. It is cavernous in places, and in these the ancient Indians were wont to place their dead. Portions of the beach are level and well adapted for landings.



THE DETROIT AND CLEVELAND STEAM NAVIGATION COMPANY'S NEW STEEL STEAMER CITY OF CLEVELAND.

The harbor at the south end is a little gem. In it, vessels can anchor and be sure of a holding, and around it the little old-fashioned French town nestles in primitive style, while above frowns the fort, its white walls gleaming in the sun. This village is a perfect curiosity in itself. Situated at the foot of the bluff, its two streets extend for a distance of a mile along the beach. The buildings are a ridiculous mixture of the modern and antique. Some were brought from Old Mackinaw when the town



A STREET IN OLD MACKINAW.

and fort were removed from that point after the massacre of June 4, 1763. Many of the fences are of the original palisade style. The whole area of the island is one labyrinth of curious glens and valleys. Old fields appear in spots which were formerly cultivated by Indians. In some of them are circles of gathered stones, as if the Druids themselves had dwelt there. The island was formerly covered with a dense growth of rock maple, oak, iron wood, etc., and there are still parts of this ancient forest left, but all the southern limits exhibit a young growth. There are walks and winding paths of the most romantic character among its hills and precipices. From the eminences overlooking the lake can be seen magnificent views of almost illimitable extent, and as the observer gazes from the rocky battlements of the fort upon the surrounding waters, there steals upon him a sense of security which seems a complete bulwark against the host of Summer annoyances.

The late Dr. Drake says: "The island is the most important summer resort to which we can direct the attention of the infirm or the fashionable. As a health resort it is unsurpassed. Its cool, dry air and the living streams of pure water which gush from the lime rock precipices, are just what are needed to bring back the glow of health to the faded cheek, and send the warm currents of life dancing through the system, superseding all necessity for nauseating iron, sulphur and epsom salts."

At watering places generally, all the features of the surrounding scenery are soon familiarized to the eye, which then merely wanders over the commingled throngs of coquettes, dandies, dancers and idlers, and soon returns to inspect the real or fancied infirmities of its possessor. A visit to Mackinac reverses all this. Its natural beauties and historic associations, together with the innumerable lesser attractions which cluster round about, serve to furnish visitors with so much entertainment and variety for either the robust or weakly ones, that ennui which eventually is felt at most resorts need not be experienced here. You eat with a new relish, and sleep like a child.



MACKINAC VILLAGE, AS SEEN FROM THE GUN PLATFORM OF THE FORT.



You row, or ramble, scarcely able to keep your buoyancy within bounds. Dr. Mills, once post surgeon at Mackinac, says: "No better place can be found for sickly girls and puny boys, for worn-out men and women. From the hour of entering Lake Huron, your feelings will indicate that you have passed beyond the reign of miasma, fever, dyspnoea, blue devils and duns, and you look back upon the whole of them with gay indifference, or a feeling of good-natured contempt, as every turn of the steamer's wheel carries you farther into the temperate and genial climate of the lakes, and away from your perplexities. Under these influences real diseases may abate, and the imaginary ones be forgotten, and this salutary mental excitement will not soon die away, for the historic associations, not less than the surrounding scenery, are well fitted to maintain it." Dr. Mann says: "A few whiffs of the air would make your lungs give a hygienic laugh. Children are crazy with animal spirits, and eat in such a way as to demonstrate the paradox that the quantity contained may be greater than the container." These extracts will no

doubt meet with a hearty response from thousands who have visited Mackinac.

Dr. Hammond, the famous physician, says: "I have no hesitation in saying that it is the best summer resort of which I have any knowledge, for persons whose nervous systems are run down, or who desire to be built up and strengthened."

HOTEL ACCOMMODATION

IS a very satisfactory problem at Mackinac. There are innumerable hostleries of every grade of price and corresponding service. If the tourist wishes to study the ancient features of the island from their stronghold, he will put up at the John Jacob Astor House. This was originally the headquarters of the American Fur Company, and a glance at its low ceilings, scored by heavy timbers, its ancient fireplaces, its clumsy iron door locks, and its old storing vaults will satisfy any lover of antiquities, even before he has been invited by the genial proprietor to inspect the account books of four score years ago. The Mission House, at the extreme easterly point of the island, is another relic of ye olden time. Commanding one of the best views on the island, it is very popular with those loving quiet repose.

The place of all places for the fashionable resorters is Plank's Grand Hotel, situated on a commanding eminence at the western end of the island, and facing the straits. This hotel is the largest summer resort in the West, accommodating as it does upwards of 1,000 guests, and representing a capital of \$300,000. Its rates are from \$4.00 to \$5.00 per day, and the season extends from July 1st to September 20th. This tremendous building is 650 feet in length and five stories in height. Its architecture is of the "Old Colonial" style, the distinctive feature being a colonnaded portico, 30 feet wide, upon which the windows of every floor open. The interior is well arranged and fully equal to every demand of the most fastidious taste. The lower floor is occupied exclusively by the dining-hall, drawing-room and private parlors, with the large rotunda office in the center. The dining-hall is a mammoth apartment, capable of seating 600 people. It occupies the space of two stories, the vaulted ceiling being 27 feet overhead. The guest rooms are large, light and airy. Each front suite is provided with a private balcony. The hotel is lighted by gas and electricity, heated by steam, and provided with elevator and electric call and fire alarm bells. It is also supplied with barber shop, bath-rooms, steam laundry and a first-class livery. A metropolitan orchestra is in constant attendance. The grounds have been made very attractive and a casino constructed for indoor sports. The hotel is under the management of Mr. J. O. Plank.

MACKINAC REGION.

ALL of Northern Michigan's many attractions are within easy reach of Mackinac Island. Indeed, so central is this spot, that the "Mackinac Region," as commonly spoken of, is supposed to include every attraction of the Great Lake Region of Upper Michigan. All methods of travel may be called into use, and all seem to start from a common center or hub, radiating as they do from this small island. Perhaps the most important of these secondary points is the Little Traverse Bay. Here, clustering within a mile or two of each other, and



with fast extending suburbs almost touching, are Petoskey, Bay View, Wequetonsing, Harbor Springs and Harbor Point. The most expeditious route is via the G. R. & I. Railway, whose excellent train service renders communication possible at almost any hour of the day. The distance by this route is only thirty-five miles from Mackinac City, the nearest point to Mackinac, on the mainland. They may also be reached by either the day or night lines of steamers by way of Lake Michigan. By these lines the mileage is nearly doubled, and the better part of a day or night occupied in the journey. By far the prettiest route, however, is via the picturesque Inland Line of steamers through Mullet Lake and Indian River. The Michigan Central Railroad leading directly south, touches Topinabee and Indian River in an hour's ride from Mackinac. These points are also local to the Inland Route.

Charlevoix and Traverse City, on Grand Traverse Bay, are best reached by the steamers on Lake Michigan. They are about a days' ride from Mackinac.

A line of splendid steamers makes daily trips to Sault Ste. Marie, leaving Mackinac about nine in the morning, and passing all of the superb scenery of the St. Mary's River by daylight. At the Soo, connections are made with the through steamships running to the north and south shores of Lake Superior and to the Canadian ports situated on Georgian Bay.

In a water trip to Chicago or Milwaukee, there is considerable diversity of choice. The Lake Michigan and Lake Superior Transportation Co.'s steamers running without stops straight through the center of the lake, afford a quick trip and the novelty of being in mid-sea for twenty-four hours. The Northern Michigan steamers, coasting to all important points on the Lake Michigan east shore, and consequently taking up more time, afford the tourist a better opportunity to view the industries of the region. Coming back to the service more directly connected with the island, we may mention that nothing gives a more general idea of its wonders than a trip around its shores in one of the numerous steam yachts. These trips are on at all hours of the day. So, also, are the fishing excursions to Les Cheneaux, than which no more delightful way of spending one day may be contrived. The ferry steamers, and the constant movement of steamers of regular routes, afford excellent opportunities to visit the mainland either north or south at any hour of the day or night.

PETOSKEY is a charming resort situated on the side of a high bluff near the head of Little Traverse Bay. The town numbers 3,500 souls, and has a water front

of 1½ miles, to which a long pier gives considerable character and life. A lofty limestone cliff flanks it on the west. Among its trees may be seen the tents of many "campers," and further on the pretentious villas of wealthy residents. From the verge of this cliff the view is superb. Five miles distant is the ridge of hills that lines the opposite shore of Little Traverse Bay. These sweep in a symmetrical curve around this vast amphitheatre, and follow up the hither shore until they rise and terminate in high cliffs. The white line of pebbly beach which stands out so prominently against the green of the hills now takes an abrupt turn to the left, and forming a crescent two miles long, ends in a wooded point.

No summer resort or watering-place on the continent can boast of purer air, fresher breezes or better hotels. Facilities for recreation are also good. Boating on the bay and short excursions by steamer or railroad may be indulged in at all times. Owing to the salubrious climate and central location, the Western Hay Fever Association makes its headquarters here



BAY VIEW COLLEGE.

BAY VIEW, of Summer University fame, lies one mile further up the beach. Though but a few years have passed since the location of the grounds, this Assembly has become immensely popular in the East and South, ranking next to Chautauqua in size and completeness. The location is beautiful and no expense has been spared in improving its natural advantages. The land rises in natural terraces from the bay and affords cozy and picturesque sites for the four hundred cottages, of which glimpses may be caught through the trees. Clear cool water has been brought to these cottages through pipes from a never-failing spring further up the hill side.

HARBOR SPRINGS lies six miles further round the shore of Little Traverse Bay. It is located on a beautiful harbor (Wequetonsing) formed by the crescent of Harbor Point. Along the water's edge are large springs from which gush streams of water as clear as air and of a temperature only 12 to 15 degrees above freezing point. The history of the place is full of interest. Pieces of pottery show that it was once a stopping place for the ancient mound builders. It was for many years a central point for the payment of annuities, and for ages a favorite camp ground for the Indians. Many curious legends are extant. Strangers always visit the antiquated Catholic church, founded more than 200 years ago by Marquette.

THE HARBOR POINT RESORT, directly opposite, is singularly favored. The strip of rolling land on which it is situated is hardly more than a stone's throw in width, and while on the outer shore the heavy surf of Lake Michigan rolls grandly over a fine bathing beach, the children may with perfect safety paddle about the harbor within. Besides the large amusement hall and hotel which stands high above the beach on the breezy Lake Michigan side, the resort includes numerous cottages, which are provided for such of the guests as prefer the seclusion of their own roof.

CHARLEVOIX, 18 miles below Petoskey, on the Lake Michigan shore, is a most picturesque spot. The beautiful little town is situated at the mouth of a short strait, the outlet of Round and Pine Lakes. Further up, and just between the lakes, are the handsome grounds and residences of the Kalamazoo and Chicago Resorts, which occupy the north and south shores respectively.

THE INLAND ROUTE is undoubtedly the most interesting one between Mackinac and Petoskey. Nothing short of a water trip through the heart of Florida can compare to this wonderfully novel route by crooked rivers and lovely lakes, across the northern end of Michigan. Even with the former the comparison ends here, as the salubrious climate and the high forest grown shore are lacking. A little steamer leaves Mackinac at 7 o'clock, Cheboygan at 9 o'clock every morning, and after picking her way among logs and booms, past saw-mills and through the lock, steams up the crooked Cheboygan to Mullet Lake. The lake is 12 miles long by 5 wide, with a charming ruggedness of outline, caused by the thickly wooded hills which completely encircle it and form its shores. Topinabee, a favorite spot for campers, is situated at the further end, and here the passengers disembark for dinner. After a short rest the little vessel resumes her journey, and worries through Indian River into Burt Lake, the lower end of which is crossed in reaching Crooked River. The latter stream is the shallowest and most crooked of the three, and although the steamer draws but thirty inches of water, it is only by a constant succession of twists and turns, scrapes and pushes and stops and backs that she gets through to Crooked Lake, where after a run of three miles, she ties up to the wharf at Oden, after an exciting and highly interesting day. A dummy starts immediately on the eight-mile run to Petoskey, where it arrives in season for supper. The little steamers Romeo and Juliet, which compose this line, are marine marvels. A vessel capable of carrying 150 passengers, which may safely and constantly make the trip through mid-lake from Mackinac to Cheboygan, yet at the same time is compact enough to wriggle through stretches of river that would seem impossible to crafts larger than a skiff, must be the handiwork of a genius. The twin screw system now in use on the most famous ocean flyers, has been employed in miniature to furnish the motive power. This enables the boat to turn in her own length, but even then, poles and ropes are in frequent demand, and the ingenuity and experience of the captain is taxed to the utmost.

MARQUETTE, the metropolis of Lake Superior country, is a very handsome city. Its business portion displays great activity and metropolitan tastes. Its residences, which are exceedingly beautiful, are placed high up on a bluff to the north, and command a view of the lake for 30 miles. While its central location makes it a capital base of operations for all the lovers of the rod and gun who visit these natural game preserves, it possesses no small attractions within itself. Speckled trout may be caught in the streams near by, while in the bay lake trout of twenty to thirty pounds in weight furnish exciting sport. The hotels are of the best, and everything necessary for hunting and fishing may easily be obtained.

THE TRIP TO THE SOO is worthy of note. The steamer after rounding Mackinac Island follows the northern shore of Lake Huron as far as Detour, at the entrance of the St. Mary's River, where the real interest begins. The river is 62 miles long, and is composed of a succession of beautiful straits and broad lakes. It is almost entirely shut in by high hills, which rise from the water's edge. In the many beauties and eccentricities of the stream and its outline, it is freely compared to the Hudson and other famous rivers. The channel is narrow, crooked and shallow, however, and must be passed by daylight. This is usually accomplished at dawn, this line being the only one which makes it at mid-day. The river is full of islands, and there are many popular hunting and fishing resorts along its course.

SAULT STE. MARIE, a city of 8,000 inhabitants, may be reached by rail or water. There is much of interest about the old place. It lies on the left bank of the river, just below the famous government ship canal, built for the purpose of passing the St. Mary's Rapids. The government works are exceedingly interesting. The immense and perfect structure of masonry, the water power which runs all the machinery necessary to operate the monster gates of the lock, and the dynamos which furnish the electric lighting, are perfect in all their details, and well display man's ingenuity.

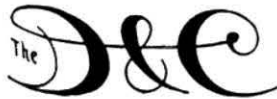

LAKE ERIE DIVISION.

**Steamers CITY OF CLEVELAND
and CITY OF DETROIT (New)**

DAILY LINE BETWEEN

CLEVELAND and DETROIT.

LEAVE CLEVELAND 10.00 P. M.—After the arrival of ALL trains. Passengers due in Cleveland via Bee Line at 9.45 p. m., or via Erie at 9.00 p. m., should notify Conductor of their wish to catch the steamer.

ARRIVE DETROIT 8.00 A. M.—Making connections with EARLIEST trains in every direction. By this route passengers may reach the Saginaw Valley at 10.55 a. m., Grand Rapids at noon, and other points at correspondingly early hours.

LEAVE DETROIT 11.00 P. M.—After the arrival of ALL trains. Passengers due in Detroit via Michigan Central Fast Train at 10.45 p. m., or via Detroit, Lansing & Northern at 10.29 p. m., should notify Conductor of their wish to catch the steamer. By this route passengers may leave Bay City, Saginaw, Grand Rapids, Niles, Kalamazoo, etc., after supper and reach Cleveland following morning.

(Standard Time.)

ARRIVE CLEVELAND 8.30 A. M.—Connecting with EARLIEST trains East, South and Southwest, and reaching Pittsburg or Columbus at noon.

CLEVELAND WHARVES, 23 River Street. **DETROIT WHARVES, Foot of Wayne Street.**
The Sunday Night Trips are operated only during June, July, August and September.

LAKE HURON DIVISION.

Steamers CITY OF ALPENA and CITY OF MACKINAC

FOUR TRIPS PER WEEK BETWEEN

DETROIT and MACKINAC.

GOING NORTH.				GOING SOUTH.			
MON P.M.	WED A.M.	FRI A.M.	SAT P.M.	THUR P.M.	SAT A.M.	MON A.M.	TUES P.M.
10.00	9.00	9.00	10.00	Mia.	Lv.	Ar. 1.30
TUES A.M.	P.M.	P.M.	SUN A.M.	"	"	"	"
2.00	1.00	1.00	2.00	43	"	"	"
		ON SIGNAL.		"	"	"	"
3.00	2.00	2.00	3.00	50	"	"	"
6.30	4.00	4.00	6.30	62	"	"	"
8.30		6.30		82	"	"	"
	7.00		9.15	94	"	"	"
12.00	10.00	10.00	12.00	124	"	"	"
P.M. <td>THUR A.M. <td>BAT A.M. <td>P.M. <td>"</td> <td>"</td> <td>"</td> <td>"</td> </td></td></td>	THUR A.M. <td>BAT A.M. <td>P.M. <td>"</td> <td>"</td> <td>"</td> <td>"</td> </td></td>	BAT A.M. <td>P.M. <td>"</td> <td>"</td> <td>"</td> <td>"</td> </td>	P.M. <td>"</td> <td>"</td> <td>"</td> <td>"</td>	"	"	"	"
4.30	8.45	2.45	4.30	180	"	"	"
9.00	7.30	7.30	9.00	228	"	"	"
WED A.M. <td>P.M. <td>P.M. <td>MON A.M. <td>"</td> <td>"</td> <td>"</td> <td>"</td> </td></td></td>	P.M. <td>P.M. <td>MON A.M. <td>"</td> <td>"</td> <td>"</td> <td>"</td> </td></td>	P.M. <td>MON A.M. <td>"</td> <td>"</td> <td>"</td> <td>"</td> </td>	MON A.M. <td>"</td> <td>"</td> <td>"</td> <td>"</td>	"	"	"	"
5.30	4.00	4.00	5.30	329	Ar.	Cheboygan	"
7.00	5.30	5.30	7.00	345	"	Mackinac Island	"
7.30	6.00	6.00	7.30	350	"	St. Ignace	Lv. 10.00

CONNECTIONS—(1-2) With Railways diverging. (3) P. H. & No. W. Railway. (4) D. B. C. & A. Railway. (5) Bay City Steamers. (6) Inland Route. (7) Steamers for Lake Michigan, Lake Superior and Soo River. (8) Duluth, So. S. & Atlantic Railway for Lake Superior ports.

THIS LAKE LINE of swift steamers furnishes the only reliable, enjoyable and comfortable means of reaching the Summer Resorts of Northern Michigan, Mackinac, Petoskey, Harbor Springs, Bay View, Charlevoix, Traverse City, Les Cheneaux Islands, Sault Ste. Marie, Marquette.

THE LAKE AND RAIL Route formed by the D. & C., and the Duluth, South Shore & Atlantic R'y, is the shortest, quickest and cheapest way of reaching Lake Superior and Northwest points. Fast Express Trains, having elegant parlor or sleeping cars attached, leave St. Ignace immediately after the arrival of the steamer, and reach Sault Ste. Marie in 4 hours, Marquette in 6 hours, the Copper Region in 9 hours, and Duluth in 15 hours.

FOR NORTHWEST POINTS located on the lines of the Northern Pacific R. R., Canadian Pacific R'y, or St. Paul, Minneapolis & Manitoba R. R., this new and interesting route through Lake Huron and across the Upper Peninsula to Duluth will be found the cheapest.

F. E. RANDALL, East. Pass. Ag't, Pittsburg, Pa. GUB. S. C. Ag't, Detroit, Mich. T. F. NEWMAN, Gen'l Ag't, Cleveland, O.
D. CARTER, GEN. MANAGER. COMB, GEN'L PASS. AGENT, DETROIT, MICH.

STEAMER DECEMBER 1.

A GREAT RAILWAY

**The Chicago, Milwaukee & St. Paul
RAILWAY COMPANY**

**Now Operates over 6,100 Miles of Thoroughly Equipped Road in
ILLINOIS, WISCONSIN, NORTHERN MICHIGAN,
MINNESOTA, IOWA, MISSOURI,
SOUTH AND NORTH DAKOTA.**

Each recurring year its lines are extended in all directions to meet the necessities of the rapidly populating sections of country West, Northwest and Southwest of Chicago, and to furnish a market for the products of the Greatest Agricultural and Stock Raising Districts of the World.

In Illinois it operates 317 Miles of Track, in Wisconsin 1,636 Miles, in Northern Michigan 96 Miles, in Iowa 1,551 Miles, in Minnesota 1,115 Miles, in South Dakota 1,092 Miles, in North Dakota 118 Miles, in Missouri 140 Miles,

And the end is not yet. It has terminals in such large cities as

**Chicago, Milwaukee, La Crosse,
St. Paul, Minneapolis, Fargo,
Sioux City, Council Bluffs, Omaha,
Kansas City and St. Joseph, Mo.**

And along its lines are hundreds of large and small thriving cities, towns and villages. Manufacturing interests are cultivated, and all branches of trade find encouragement. The Railway Company has a just appreciation of the value of its patrons, and its magnificent earnings are the result of the good business tact which characterizes the management of its affairs.

The popularity of the line is attested by the fact that notwithstanding the strongest kind of competition of old and new lines, the CHICAGO, MILWAUKEE & ST. PAUL RAILWAY continues to carry the greater portion of all the business between CHICAGO, MILWAUKEE, ST. PAUL and MINNEAPOLIS. It is the best patronized route between CHICAGO, COUNCIL BLUFFS and OMAHA, and to and from all points in WISCONSIN, MINNESOTA, DAKOTA and IOWA, and its KANSAS CITY AND ST. JOSEPH LINE has taken equal rank with the older lines leading to and from the Southwest.

On all its through lines of travel the CHICAGO, MILWAUKEE & ST. PAUL RAILWAY runs the most perfectly equipped trains of

Sleeping, Parlor and Dining Cars and Coaches.

The through trains on all its lines are systematically heated by steam. No effort is spared to furnish the best accommodations for the least money, and, in addition, patrons of the road are sure of courteous treatment from its employes.

**GEO. H. HEAFFORD, Gen'l Pass. and Ticket Agent,
CHICAGO, ILLINOIS.**

Some
Facts
About

Santa Fe Route:

In point of mileage (9,000 miles and over), equipment (solid vestibuled trains), and general excellence (ballasted road bed, steel rails, etc.), we rank among the few great railway systems of the world.

Some lines begin nowhere and end at the same place. Look at our termini: Chicago, St. Louis, Kansas City, Galveston, Denver, El Paso, San Francisco, Los Angeles and San Diego. Look at our train service:

THROUGH PULLMAN PALACE VESTIBULED SLEEPERS,

Chicago to Galveston, San Francisco and Los Angeles; and to Denver.

But because the miles are many, it does not follow that there is a corresponding deficiency in the details of management. On the contrary, everything is carefully looked after. The comfort and safety of passengers is never forgotten.

OUR PERSONALLY-CONDUCTED EXCURSIONS TO PACIFIC COAST

Are a big card for the season of 1891-'92. Every Thursday evening Pullman Tourist Cars leave Chicago on regular train for Northern and Southern California Points, running through via Kansas City (which station they leave Friday morning of each week), in charge of experienced excursion conductors. Second-class tickets honored. A small extra charge for double berth in Pullman. These excursions are patronized by the best classes of people, and are specially intended for ladies and children, the aged and infirm. Address

GEO. T. NICHOLSON,

G. P. & T. A., TOPEKA, KAS.

G. T. GUNNIP, Pass. Agent, 165 Walnut St., CINCINNATI, O.

JNO. J. BYRNE,

A. G. P. & T. A., CHICAGO, ILL.

DETROIT, BAY CITY & ALPENA

R. R. CO.

General Offices, No. 9 Telegraph Block,
DETROIT, MICH.



Trains make Close Connections Daily at Alger with Mackinaw Division of Michigan Central Railroad for

MOFFAT,
SHEARER,
PRESCOTT,
MILLS,
WHITTEMORE,
EMERY,
ARN,
HALE,
TAWAS CITY,
EAST TAWAS,
AU SABLE,

OSCODA,
HANDY,
WEST GREENBUSH,
GUSTIN,
WEST HARRISVILLE,
MUD LAKE JUNC.,
HENRY,
ROE LAKE,
BLACK RIVER,
OSSINEKE,
ALPENA.

Boats and Stages Connect at Alpena for Shore Points.

R. A. ALGER, Pres. and Gen'l Manager, } Detroit. MILO EASTMAN, Gen'l Superintendent,
M. S. SMITH, Vice-Pres. and Treas. } East Tawas.