

Steam Navigation

FOR DETROIT AND CLEVELAND,
LEAVES CITY OF ALPENA, CITY OF MACKINAC, MONDAY

1889

E. B. WHITCOMB, General Passenger Agent

Foot of Wayne Street.

Alpena Loan and Building Assn.

LOANS MONEY ON LONG TIME AND EASY PAYMENTS

It is the Best and Safest Institution Ever Devised for Accumulating
Increasing Savings.

FRANK WHEATON, President.

Hon. A. HARRIS, Vice-President.

J. L. POTTER, Treasurer.

O. L. PARTRIDGE, Secy.

C. W. BERTON, Attorney.

MONEY LOANED ON SECOND TUESDAY EVENING OF EACH MONTH

ALPENA BREWERY

JOHN BECK, Proprietor.

MANUFACTURERS OF

SILVER

FOAM

LAGER

BEER



LAGER BEER

BOTTLED

Also Manufacturers of Ginger Ale, Sherbet, Birch Beer, Hop and other
Carbonated Drinks.

FOOT CORNER DOCK AND FLETCHER STREETS,

ALPENA, MICH.

O. H. REYNOLDS

DEALER IN

Diamonds, Fine Watches,

JEWELRY, Etc.

FINE WATCH REPAIRING & SPECIALTIES

Second Street,

ALPENA, MICH.

ARCHIE McINNIS.

J. S. MOFFAT.

McINNIS & MOFFAT, Carriages, Wagons, Cutters, Sleighs, Etc.



MOWERS A SPECIALTY.

Blacksmithing in all its Branches

AGENTS FOR ALL KINDS OF

Agricultural Implements,Of the Latest Improvement constantly
on hand.**HORSESHOEING.**

Repairing Done at the Shortest Notice.

We Guarantee Satisfaction to all
our Customers.

112 South Third Street, Alpena, Mich.

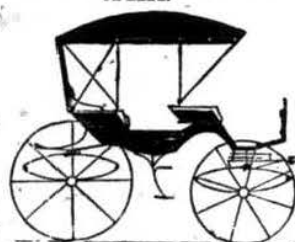

E. H. FURBUSH, Omnibus & Baggage Line

Passengers and Baggage taken to and from all
Trains and Boats.

Special Attention given to Moving Pianos, Safes and Furniture.

TELEPHONE No. 135-3 r.

209 NORTH SECOND STREET, ALPENA, MICH.

owned by O.W.B. Bishop

ALPENA CITY DIRECTORY.

3

GLOBE HOTEL



DOUGALD McDONALD, Proprietor.

Corner Washington Avenue and Second Street,

ALPENA, MICHIGAN.

\$1.50 PER DAY.This House has lately been Refitted and Furnished
Throughout, and is Heated by Steam.

TELEPHONE CONNECTION.

Every Attention Paid to the Comfort of Guests.

A. N. SPRATT, President.

JNO. NICHOLSON, Vice-Prest.

GEO. L. MALTZ, Secy. and Treas.

MINOR LUMBER COMPANY

(Successors to J. S. MINOR),

MANUFACTURERS OF ALL KINDS OF

Norway and White Pine Lumber

TIMBER, LATH and SHINGLES.

ALPENA, MICH.

Railway Car Sills and Plank made a Specialty.

E. O. AVERY,

MANUFACTURER.

Office, 415 Dock Street.

Mills, Thunder Bay Shore, Northeastern City Limits,

ALPENA, - - MICHIGAN.**CHARLES B. GREELY,**

DEALER IN

Pine and Farming Lands

—ALSO—

CITY LOTS.

The Paying of Taxes for Outside Parties a Specialty.

OFFICE, JOHNSON BLOCK, ALPENA, MICH.

PHILIP KLING, Prest.

ALEX. A. SAENGER, Secy.

J. KLING, Treas.

The Peninsular Brewing Co.,**BREWERY**

—AND—

BOTTLING WORKS,

JEFFERSON AVENUE,

(NEAR BOULEVARD)

DETROIT, MICHIGAN.



6

R. L. POLK & CO.'S

GEO. L. MALTZ, President.

FRANK W. GILCHRIST, Vice President.

JOHN C. COMFORT, Cashier.

THE

ALPENA NATIONAL BANK,**ALPENA, MICHIGAN.**

Capital, \$50,000. Surplus, \$10,000.

DIRECTORS:GEO. L. MALTZ.
F. W. GILCHRIST.W. L. CHURCHILL.
W. H. JOHNSON.
W. H. POTTER.A. N. SPRATT.
E. K. POTTER.**CORRESPONDENTS:**American Exchange National Bank, Detroit;
American Exchange National Bank, New York;
Bay National Bank, Bay City;
Preston National Bank, Detroit.

Drafts drawn on demand on England, Germany, Ireland, Scotland, France, or any part of Continental Europe.

SHERMAN HOUSE

JOHN D. McDONALD, Proprietor.

217 West Fletcher Street, opposite Depot,

ALPENA, MICHIGAN.**RATES REASONABLE.**

This House has lately been Refitted and Furnished Throughout.

GOOD ACCOMMODATIONS.

Free 'Bus. Good Stable in Connection. Every Attention Paid to the Comfort of Guests.

N. M. EDDY,**PLUMBING,
STEAM AND GAS FITTING.****STEAM, HOT WATER****AND****HOT AIR HEATING.****Sheet Iron, Tin and Copper Work,
BRASS GOODS, Etc.****PRACTICAL ROOFER**

IN SHEET IRON, TIN, FELT AND METAL SHINGLES.

OFFICE AND WORKS:

130 West River Street,

ALPENA, MICH.

TELEPHONE No. 118.

GOLLING HOUSE,

CHAS. GOLLING, PROPRIETOR.

Three-Quarters of all Commercial Travelers Arriving
in Alpena make this House their Home.

THE ONLY FIRST-CLASS \$2 A DAY HOUSE

IN THE CITY.

FIVE SAMPLE ROOMS ON FIRST FLOOR.

FREE 'BUS

TO AND FROM ALL BOAT LANDINGS AND
RAILROAD STATIONS.

CENTRALLY LOCATED.

CORNER THIRD AND RIVER STREETS.

ALPENA

CITY

DIRECTORY

1889-90.

COMPRISING

AN ALPHABETICALLY ARRANGED LIST OF BUSINESS FIRMS AND PRIVATE
CITIZENS; A CLASSIFIED LIST OF ALL TRADES, PROFESSIONS AND
PURSUITS; A MISCELLANEOUS DIRECTORY OF CITY AND COUNTY
OFFICERS, TERMS OF COURT, STREETS AND AVENUES,
PUBLIC BUILDINGS, SCHOOLS, CHURCHES, BANKS,
SECRET AND BENEVOLENT
SOCIETIES, ETC.

SOLD ONLY BY SUBSCRIPTION.

VOLUME III.

R. L. POLK & CO., PUBLISHERS,

40 TO 44 LARNED STREET WEST, DETROIT, MICH.

For List of Publications, see Page 15.

Entered according to Act of Congress, in the year 1889, by R. L. POLK & Co., in the Office of the
Librarian of Congress, at Washington, D. C.

INTRODUCTORY.

The third volume of R. L. Polk & Co.'s ALPENA CITY DIRECTORY is presented. It embraces all the alterations that modern intelligence has approved and experience adopted, and it is hoped that the unremitting care bestowed upon the canvas and compilation has brought the work very near that perfection at which the publishers aim, and that the marked improvement in the present edition will commend it to the good will if not to the admiration of the public; a result attained by the most ample facilities and experience in directory work.

The work contains 327 pages, of which the first 51 are devoted to miscellaneous information relating to the city and county in general, with lists of churches, schools, city and county officers, fire department, police, banks, newspapers, secret and benevolent societies, railroads, steamboat lines, public buildings, a street and avenue guide, etc. Succeeding this are 227 pages containing an alphabetically arranged directory of all inhabitants of the city, followed by a list of all persons engaged in business, compiled and arranged under the heading to which each belongs, occupying 30 pages.

The former plan of giving a list of telephone subscribers in the miscellaneous department has been discarded in this issue, and instead the telephone number is given after each name.

This edition of the ALPENA CITY DIRECTORY shows 5,876 names, which, with the multiplier of 2½ persons to each directory name, the lowest used in any city in the United States, would give a population of 14,690.

The publishers desire to express to the business and professional men of Alpena their acknowledgment for the many courtesies and kind co-operation they have received during the prosecution of the work on the present volume; and in conclusion would say that they will endeavor to merit still further approval by making such additions and improvements in the future editions as will render the work a perfect encyclopædia of business information.

GENERAL INDEX.

	PAGE.
Alphabetical List of Names.....	65-291
Bands.....	35
Banks.....	36
Boards—City.....	28-29
Building and Loan Associations.....	36
Cemeteries.....	36
Churches.....	36-38
City Government.....	26-31
Classified Business Directory.....	293-322
Congressmen.....	35
Constables.....	30
County Officers.....	31
Courts.....	32 and 34
Fire Department.....	30-31
Justices of the Peace.....	30 and 33
Libraries.....	38
Michigan State Government.....	33-34
Military.....	38-40
Miscellaneous Societies.....	49-51
Newspapers.....	40
Police Department.....	30
Postoffice.....	40-42
Postoffices in Alpena County.....	33
Public Buildings, Blocks, etc.....	42-43
Railroads.....	43
Secret Societies.....	44-47
Stage Lines.....	47
Steamboats.....	48
Streets and Avenues.....	17-25
Telegraph and Telephone.....	48
Townships and Township Officers.....	32
U S Officers.....	49
Ward Boundaries.....	26

INDEX TO ADVERTISEMENTS.

	PAGE
Alpena Brewery.....	front cover
Alpena House.....	55
Alpena Industrial Works.....	53
Alpena Loan & Building Association.....	front cover
Alpena National Bank.....	6
Alpena Pioneer.....	60
Anderson James S.....	59
Avery E O.....	4
Babcock C L.....	left bottom lines and 315
Beach & Alger.....	right top lines
Beck John.....	front cover
Blakley A R.....	56
Calvert Lithograph Co, Detroit.....	opp 308
Carr Samuel.....	61
Casey M E.....	59
Chicago, Milwaukee & St Paul Ry.....	325
Chicago & Grand Trunk Ry.....	326
Clothier Henry.....	56
Crow A B.....	58
De Carie Eli.....	64
Denton James E.....	56
Detroit, Bay City & Alpena R R.....	327
Detroit & Cleveland Steam Navigation Co.....	back cover and opp 16
Devereaux P F.....	64
Doville Jeremiah.....	61
Eby John F & Co, Detroit.....	right bottom lines
Eddy N M.....	7

	PAGE
Field & Gray.....	right bottom lines
Fontaine & Lalonde.....	left bottom lines
Fournier J M & Son.....	62
Fox Owen.....	53
Furbush E H.....	2
Gagnon Levi J.....	62
Globe Hotel.....	3
Golling Charles.....	8
Golling House.....	8
Gordon H R.....	61
Greely Charles B.....	5
Hamill H C.....	60
Harding E J.....	60
Helpes James.....	57
Hitchcock W D.....	60
Howes C E.....	left top lines
Kline & Nicholson.....	53
Kneeshaw & Grace Bros.....	54
Krimmer & Hartwig.....	58
Kunath A F.....	63
Kunath & Guenther.....	59
Langworthy & Hiser.....	right top lines
Leavitt & McPhee.....	54
Lempke Henry.....	61
Le Roy Wm H.....	60
McDonald Dougald.....	3
McDonald John D.....	6
McInnis & Moffat.....	2
McMaster Wm.....	59
McNamara James.....	62
Macklem A J.....	63
Maiden Wm P.....	left bottom lines
Minor Lumber Co.....	4
Myer Louis C.....	right bottom lines
Nason E C.....	right bottom lines

	PAGE
Northern Pacific R R.....	52
Oldenburg Wm.....	57
Oregon Ry & Navigation Co, Portland, Ore.....	323
Pamerleau George.....	57
Partridge O L.....	left top lines
Peninsular Brewing Co, Detroit.....	5
Placie John B.....	64
Polk R L & Co, Detroit.....	15
Reynolds C H.....	front cover
Rice Charles O.....	292
Rice Fred A.....	292
Rogers W E.....	left bottom lines
Saginaw, Bay City and Alpena Line of Steamers.....	51
Scott R B.....	55
Sherman House.....	6
Smith Truman.....	55
Stevens Robert.....	62
Szczukowski J.....	63
Tupper Fred L.....	right top lines
Wabash Railroad, St. Louis.....	16
Warner & Co.....	left top lines
Warren George H.....	right top lines
Watson Samuel.....	63
Wisconsin Central Line, Milwaukee, Wis.....	324
Woelk Wm F.....	58
Younglove F M.....	left top lines

INCORPORATED 1885.
 R. L. POLK, President. A. C. DANSER, Vice-President. J. W. WEEKS, Treasurer.
 ESTABLISHED 1870.

R. L. POLK & CO.

GAZETTEER DIRECTORY

PUBLISHERS.

Publishers of Gazetteers and Business Directories

FOR THE STATES OF
 ILLINOIS, WEST VIRGINIA, CALIFORNIA,
 MICHIGAN, KENTUCKY, WASHINGTON,
 PENNSYLVANIA, INDIANA, COLORADO,
 NEW JERSEY, IOWA, WYOMING,
 MINNESOTA, WISCONSIN, NEW MEXICO,
 MONTANA and TEXAS, UTAH,
 DAKOTA, MARYLAND, NEVADA,
 KANSAS, OREGON, ARIZONA,
 MISSOURI, TENNESSEE, ARKANSAS,
 ALABAMA, and the PROVINCE OF ONTARIO. IDAHO,
 MEDICAL AND SURGICAL REGISTER OF THE UNITED STATES,
 ARCHITECTS AND BUILDERS' DIRECTORY OF THE UNITED STATES,
 AND CITY DIRECTORIES

—FOR—
 Baltimore, Md.; Detroit, Grand Rapids, Saginaw, East Saginaw, Bay City, Jackson, Lansing, Muskegon, Port Huron, Sault Ste. Marie, Ann Arbor, Ypsilanti, Kalamazoo, Flint, Alpena, Cheboygan and Big Rapids, Mich.; Toledo, Columbus, Zanesville, Findlay, Newark and Lima, Ohio; Atlanta, Columbus and Augusta, Ga.; Birmingham and Montgomery, Ala.; Knoxville, Tenn.; Indianapolis and Fort Wayne, Ind.; St. Paul, Minneapolis and Duluth, Minn.; Ashland, Oshkosh and Eau Claire, Wis.; Sioux City and Dubuque, Iowa; Portland, Ore.; Stockton, Cal.; Bismarck, Mandan and Sioux Falls, Dak.; Butte, Mont.; Seattle, Tacoma, Spokane Falls and Walla Walla, W. T.; London, Hamilton and Toronto, Ont.; Puget Sound; and Marine Directory of the Great Lakes.

40 TO 44 LARNED STREET WEST, DETROIT.

OFFICES:

CHICAGO, ILL., 150 Dearborn Street.
 PHILADELPHIA, PA., Ledger Building, corner Chestnut and Sixth Streets.
 INDIANAPOLIS, IND., Corner Circle and Meridian Streets.
 BALTIMORE, MD., 112 N. Charles Street.
 ST. LOUIS, MO., 620 Chestnut Street.
 ST. PAUL, MINN., New Chamber of Commerce Building.
 MINNEAPOLIS, MINN., 237 First Ave. South.
 TORONTO, ONT., Victoria Chambers.
 PORTLAND, ORE., First National Bank Building.
 ATLANTA, GA., Chamber of Commerce.
 SAN FRANCISCO, CAL., 606 Montgomery St.

THE WABASH RAILROAD,

A Direct and Popular Line Running

THROUGH CARS

To and from All the Following Principal Points :

ST. LOUIS,	TOLEDO,	FORT WAYNE,
DETROIT,		NIAGARA FALLS,
ST. THOMAS,		BUFFALO,
NEW YORK,		BOSTON,
CHICAGO,		PEORIA,
DECATUR,		SPRINGFIELD,
	JACKSONVILLE,	
QUINCY,	HANNIBAL,	
KEOKUK,	KANSAS CITY,	INDIANAPOLIS,
	AND CINCINNATI.	

The unrivaled **Car Service** of the **WABASH** comprises all the latest improvements, including **Luxurious RECLINING CHAIR CARS** (Seats Free), **Elegant SMOKING and PARLOR COACHES**, **Admirably Equipped DINING CARS** and **SLEEPING and BUFFET COMPARTMENT CARS** of the best and latest patterns.

THE COMPLETE AND SOLID VESTIBULED TRAINS

Running Daily between **CHICAGO** and **ST. LOUIS** and between **ST. LOUIS, TOLEDO, NEW YORK and BOSTON**, by way of Niagara Falls, are the admiration of all travelers, and are unsurpassed in the world for Elegance and Comfort.

Excellent Road Bed, Steel Rails, Fast Time, Close Connections, Comfort and Safety, are characteristics of this Popular Line.

Information as to Rates, Routes, Time of Trains, Connections, etc., cheerfully furnished upon application to any Agent of the Wabash Railroad, or by addressing

CHAS. M. HAYS,
General Manager.

F. CHANDLER,
Gen'l Pass. and Ticket Agt.

C. S. CRANE,
Ass't Gen'l Pass. and Tkt. Agt.

ST. LOUIS, MISSOURI.

The story of Picturesque Mackinac has caused thousands of strangers to visit our Northern Lakes. Its truthful pictures by both pen and pencil excite wonder and admiration. The original design, embracing both illustrative and typographical features, has recently been much improved, and the revised edition now in press.

A copy of the work will be forwarded on receipt of 5 cents in stamps to pay postage.

A LAKE
TOUR
TO
**PICTURESQUE
MACKINAC**

HISTORICAL
AND
DESCRIPTIVE

WHITCOMB
DETROIT MICH.
ILLUSTRATED
BY SPECIAL ARTIST

will certainly prove the most powerful exponent of the Great Lakes ever published, while as a tourist guide it is unrivaled, as it both interests and instructs. Address **E. B. WHITCOMB**, General Passenger Agent, **DETROIT MICH.**

A synopsis of the book, under title of "Midsummer Voyages on Northern Seas," containing additional routes and rates, mailed free of charge, on application.

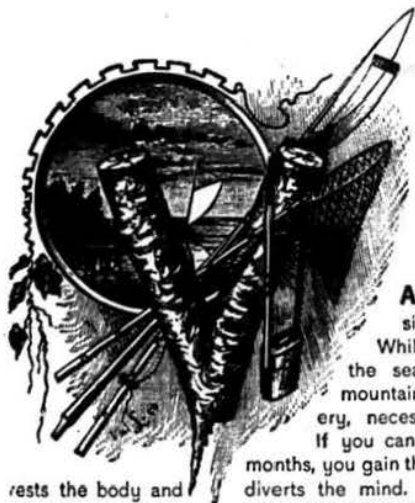

RECREATION is a cessation of work, and a diversion of the mind into new and pleasant channels.

While it may seem like idleness to loiter around the seashore, the country farm or among the mountains, it is a repairing and oiling of the machinery, necessary to the better accomplishment of work.

If you can find rest and recreation during the sultry months, you gain thereby. A water trip best quiets the nerves, diverts the mind. We leave carping cares behind as soon as

rests the body and afloat, we cut loose

shop and household, are interested in the changing scenes and in the enjoyment of solid comfort, float lazily and dream. We revel in the freedom, the dolce far niente, the pure, bracing air, the beauties of sky and sea, watch, with fascination the leaping spray at the steamer's bow, fall to noting the ever-changing billows, and enter into projects for amusement started by others, or, originate them ourselves with the zest of a child.

On board a steamer we live a new, novel and fresh life, such as is never experienced on land. To those who enjoy great Nature's work, we would say:

Mackinac Island is among the grandest and most romantic of spots. Visitors are voluble with story and legend of every bold cliff and cave and fallen rock around the island, and many a pencil, brush and camera are brought to bear on the wonders found. Every section of the country sends visitors annually. The invalid is attracted by the wonderful purity of the atmosphere, the climate being noted as a sanitarium for hay fever and bronchial affections. Great numbers visit this region to escape from or get relief of these maladies; many experience an improvement on entering Lake Huron. No other resort possesses such entertaining features. The surrounding country offers endless attractions to the adventurous. Gamey fish lurk in all the inland lakes and rivers with which the State of Michigan abounds. Its forests are the hiding places of furred and feathered creatures, which afford fine sport.

Mackinac Island is reached by the Detroit and Cleveland Steam Navigation Company, by the pleasant lake route, with a splendid line of palatial iron steamers, the largest, swiftest and most luxurious on fresh water, forming the only comfortable route to this island resort. These floating palaces were recently built especially for the summer tourists' travel. The forward and after saloons, in mahogany and walnut respectively, are magnificently appointed and tastefully decorated, and their elegant rooms and parlors are replete with modern improvements. The lower saloons are devoted to dining halls, which entirely separate the culinary departments from the main saloons, a desirable feature only possible on these large side-wheel steamers. Their bill of fare, which is equal to that of any first-class hotel, includes all the luxuries of the season, and the price charged barely meets the outlay. Berths are in rooms, an upper, single width, and a lower, double width, in each, are furnished with wire and hair mattresses and Pullman blankets. These steamers have water tight compartments, and their feathering paddles give unusual speed, without jar or noise. This water trip cannot be excelled anywhere, and the round trip affords a daylight view of all the route. No more comfortable place can be found outside of one's own home in which to spend the sultry days, than on board these splendidly appointed steamers. The changing scenes and fresh, bracing air, will benefit many who vainly seek relief at physicians' hands, and physicians urgently recommend this particular trip.

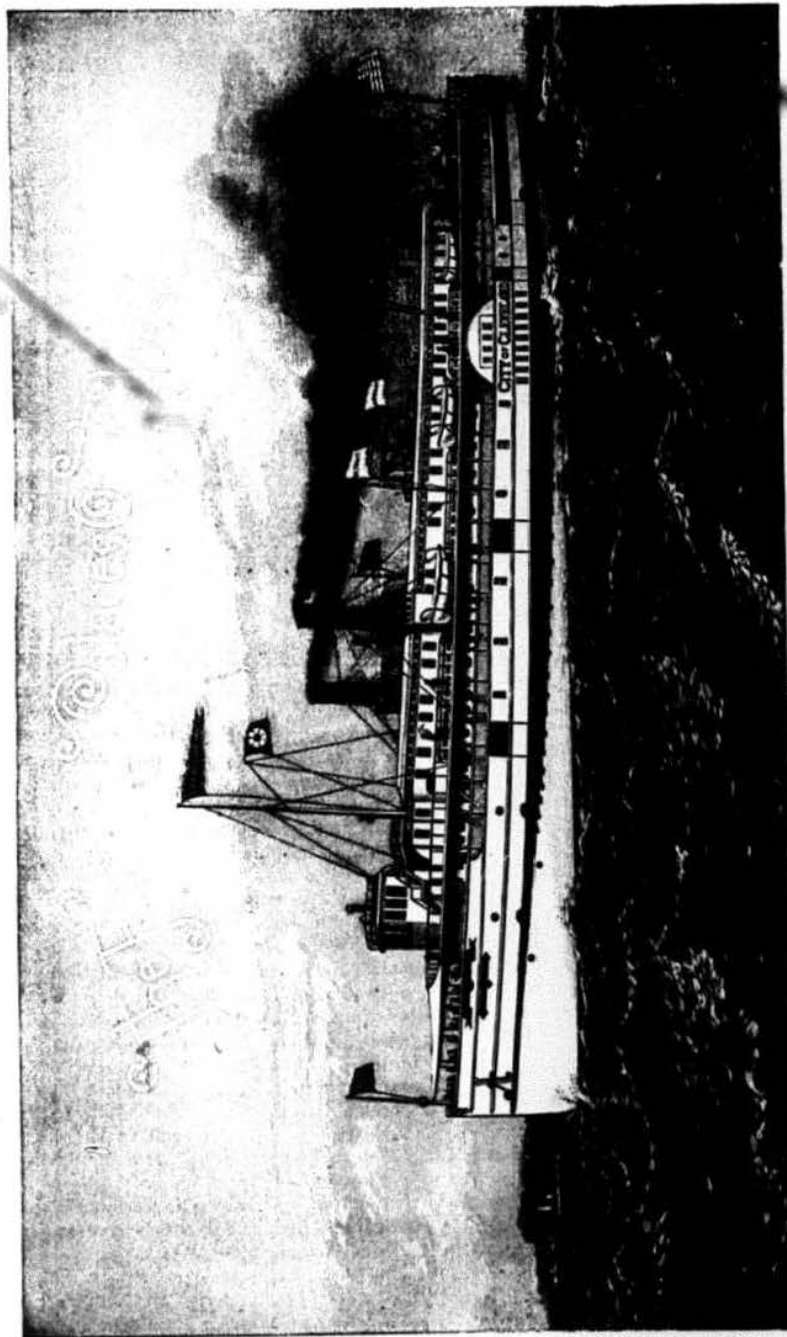

Detroit and Cleveland Steam Navigation Co.'s New Steamer City of Cleveland.

These steamers stop at the island both ways, giving those who wish to return on the same trip, from four to six hours in which to view the curiosities and wonders, or, you can return by one of them every thirty-six hours. Tickets for transportation can be procured from any ticket agent. Round trip tickets are good for the season. The round trip occupies four and one-half days from Cleveland, or two and three-quarters days from Detroit. The few landings made en route are just sufficient to interest without being tedious. Some of your neighbors have certainly made this trip. Enquire about it.

The Cost from Cleveland—This item has received our thoughtful consideration, and is the least possible to insure complete comfort, tickets covering transportation being only \$5.50 one way, or \$9.00 round trip; (half fare for children between five and twelve years of age.) Meals are 50 cents each; the same for children over three years old; under that age, 25 cents, and for the first table. The running time, Cleveland to Mackinac, includes five meals at 50 cents each, or \$2.50 each way. Some passengers bring their own lunch. An upper berth of single width is \$2.00, a lower berth of double width \$3.00. Each room will accommodate three persons, by two occupying the lower berth. Put the items together, say for

	Single Trip.	Round Trip
Transportation	\$ 5 50	\$ 9 00
5 meals at 50 cents each.....	2 50	5 00
An upper berth for the trip.....	2 00	4 00
Total with upper berth.....	\$10 00	\$18 00
Extra for a lower berth.....	1 00	2 00
Total with lower berth.....	\$11 00	\$20 00
Two persons in one room.....	21 00	\$38 00
Three persons in one room add the transportation and meals only for the extra person.....	8 00	14 00
Total cost, Cleveland to Mackinac, for three persons occupying but one room.....	\$29 00	\$52 00

This delightful trip by water of 940 miles in the round trip, occupies 4½ days, costing only \$17.00 to \$19.00, or about \$4.00 per day. You cannot go anywhere and compass so much enjoyment and solid comfort by the way. By rail you reach Mackinac a few hours earlier possibly, which is all that can be said in its favor, and is of the least consequence when seeking, pleasure, rest and recreation. It is certainly hot and dusty, you are cramped for room, and the little strength you start with is likely to be used up, especially is this the case with ladies and children. A summer trip should be planned to get all the quiet and fresh air possible. Why do you leave home at all? Simply to reverse the excitement of business cares, the bustle, hurry and rush. Such complete relief is only found by taking a water trip, the scenery is varied and attractive, and there is ample time for a good look at every interesting object. One way by steamer would be better than all rail. The outside expenses by rail will pay the cost by water. Have you taken this view of the matter?

Steamers City of Detroit and City of Cleveland, which form the Lake Erie Division with a nightly service (Sundays excepted) leave Cleveland at 8.30 o'clock, arrive at Detroit the following morning at 5.30 o'clock. Returning, leave Detroit at 10.00 o'clock, arrive Cleveland 5.30 o'clock, standard time. The fare between the two cities is \$2.25 single trip, which is one-half of rail fare, or \$4.00 round trip. Upper berths are \$1.00, lower berths, \$1.50. Among the advanced steps taken by this Company is that of not including the cost of berths in the ticket fare, which happily disposes of the vexatious question, how to best care for the comfort of our patrons. Commercial travelers, usually confined to the hot, dusty, noisy rail car, avail themselves of the charming quiet, cool, fresh air and the luxury of a full night's rest afforded by this night line by water.

Passengers can time it to make close connections at Detroit with steamers City of Mackinac and City of Alpena, which form the Lake Huron Division and leave every Wednesday and Friday mornings at 9 o'clock, Monday and Saturday nights at 10.00 o'clock for Mackinac and principal Lake Huron ports. The quickest trip and closest connection is made by taking Steamer City of Cleveland Tuesday or Thursday evening from Cleveland. Breakfast on board before changing steamers.



MAP STRAITS OF MACKINAC.
Bird's Eye View of the famous Mackinac Region, showing the Water Route to Petoskey, Sault Ste. Marie and Lake Superior and the D., S. S. & A. R. R. to Marquette and Lake Superior.

The Cost from Detroit—Transportation is \$4.00 single, or \$7.00 round trip. The running time includes four meals at 50 cents, or \$2.00 each way. An upper berth of single width is \$1.00, a lower berth of double width is \$1.50 for the trip.

Put these items together, say for

	Single Trip.	Round Trip
Transportation	\$ 4 00	\$ 7 00
4 meals at 50 cents each.....	2 00	4 00
An upper berth for the trip.....	1 00	2 00
Total with upper berth.....	\$ 7 00	\$13 00
Extra for a lower berth.....	50	1 00
Total with lower berth.....	\$ 7 50	\$14 00
Two persons in one room.....	14 50	\$27 00
Three persons in one room add the transportation and meals only for the extra person.....	6 00	11 00
Total cost, Detroit to Mackinac, for three persons occupying but one room.....	\$20 50	\$38 00

A single individual desiring to occupy a room by himself, can arrange for it at an advance of the above prices. Meals and berths are arranged for exclusively by the company.

This delightful trip from Detroit to Mackinac by water, a distance of 740 miles in the round trip, occupying 2½ days, costing only \$12.50 to \$13.50, or about \$4.25 per day, is within the reach of a large number who make a practice of leaving home for a short time during the summer months.

It is not expensive by steamer.

These steamers being side-wheelers and large, afford the utmost comfort.

Parties who intend taking the Wednesday or Friday morning steamer, and arrive in Detroit Tuesday or Thursday evening, will be accommodated with rooms for those nights without extra charge, if applied for early in the evening at the General Passenger office.

Probably no one feature excites as much temporary curiosity in the mind of the newly arrived resorter as the hotel which is to become his temporary abode. At Mackinac he is conversant with its principal features even before reaching the dock, as the splendid caravansary which shelters most of the visitors at this most fashionable of all northern resorts, is its most prominent object as observed from the deck of an approaching steamer, and can be studied from several miles distant. "The Grand" is located on a bluff at the western end of the island, 200 feet above the lake, and faces the Straits of Mackinac. But partially completed for the season of 1887, it has since assumed the proportions contemplated by the original plans, and now represents an invested capital of \$300,000. Its present season commences June 13th, and ends Oct. 1st. The rates, with but few exceptions, will be \$3.00 to \$4.00 per day.

"The Grand" is 650 feet in length and five stories in height, surmounted by a tall, commanding tower. Its architecture is of the "Old Colonial" style, the distinctive feature being a colonnaded portico, upon which the windows of every floor open. This portico is 22 to 32 feet wide, and extends the whole length of the house. The interior is well arranged and fully equal to every demand of the most fastidious taste. The lower floor is occupied exclusively by the dining hall, drawing room and private parlors, with the large rotunda office in the center. The dining hall is a mammoth apartment, capable of seating 600 people. It occupies the space of two stories, its vaulted ceiling being 27 feet overhead. The guest rooms are large, light and airy and sufficient in number to accommodate 1,000 persons. Each front suite is provided with a private balcony, a novelty peculiar to "The Grand." The hotel is lighted by gas and electricity, heated by steam, and provided with elevator and electric call and fire alarm bells. It is also supplied with barber shop, bath rooms, steam laundry and a first-class livery. A metropolitan orchestra is in attendance during the entire season. The grounds have been made very attractive and a casino constructed for indoor sports. The hotel is under the management of Mr. John O. Plank, lessee.



Arch Rock, from the Beach



ACKINAC ISLAND, the rock girt, fairy isle, sitting like an emerald gem in the clear, pellucid wave, rises gradually and majestically from the crystal waters, which cover but cannot conceal the glistening, white pebbly depths beneath. It is the central point of the three great lakes. It knows no land breeze, hence the winds are always cool and refreshing, and seem incessantly tossing balls at each other. They no sooner cease blowing from Lake Michigan than they come from Lake Huron, and Lake Superior is never behind in the contest. Mackinac Island contains two thousand two hundred and twenty-one acres, of which the national park comprises eight hundred and twenty-one, and the military reservation one hundred and three acres. The natural scenery is unsurpassed. Nature seems to have exhausted herself in the manifold objects of interest which meet the eye in every direction. The lover of Mother Earth will hardly grow

weary of wandering through its shaded glens, and climbing over its rugged rocks, each day bringing to light some new object of beauty and interest. Longfellow, in his poem of "Hiawatha" has put into English verse some of its wild Indian legends, which people every rock and glen with spectral habitants. Hiawatha is the Mena-bosho of the Algonquins, and the Island of Mackinac was considered his birthplace.

If the poetic muses are ever to have a new Parnassus in America, they should certainly fix on Mackinac Island. Hygeia, too, should place her temple here, for it is one of the purest, driest, clearest and most healthful of atmospheres. The Island shows unmistakable evidence of the water having once been two hundred and fifty feet above its present line. It is a mooted question whether the lake has fallen from its original level, or the island has, from some cause, been lifted up. Springs of water, clear and cold, may be found at the base of the high cliffs, and scattered through other localities.

Mackinac village is a perfect curiosity in itself. Situated at the foot of the bluff, upon the brow of which stands the fort, it extends for a distance of a mile along the beach. The buildings are a mixture of the modern and antique, some of which were brought from Old Mackinaw when the town and fort were removed from that point after the massacre of June 4, 1763. Many of the fences are of the original palisade style.

Schoolcraft, who visited it in 1820, says: "Nothing can exceed the beauty of this island." It is a mass of calcareous rock, rising from the bed of Lake Huron, and reaching a height of more than three hundred feet above the water. Some of its cliffs shoot up perpendicularly, and tower in pinnacles like half ruined gothic steeples. It is cavernous in some places, and in these caverns the ancient Indians were wont to place their dead. Portions of the beach are level, and well adapted to landing from boats. The harbor at the south end is a little gem. In it, vessels can anchor and be sure of a holding, and around it, the little old fashioned French town nestles in primitive style, while above frowns the fort, its white walls gleaming in the sun. The whole area of the island is one labyrinth of curious glens and valleys. Old fields appear in spots which were formerly cultivated by Indians. In some of them are circles of gathered stones, as if the Druids themselves had dwelt there. The soil, though rough, is fertile. The Island was formerly covered with a dense growth of rock maple, oak, iron wood, etc., and there are still parts of this ancient forest left, but all the southern limits exhibit a young growth. There are walks and winding paths of the most romantic character among its hills and precipices. From the eminences overlooking the lake can be seen magnificent views of almost illimitable extent.



Pinner's Lookout, Les Cheneaux Islands in the Distance

The late Dr. Drake says: "The island is the last, and, of the whole, the most important summer resort to which we can direct the attention of the infirm or the fashionable. The living streams of pure water, cooled down to the temperature of 44°, gush from the lime rock precipices, and an atmosphere never sultry or malarious, supersedes all necessity for nauseating iron, sulphur and epsom salts. As a health resort it is unsurpassed. Its cool air and pure water are just what are needed to bring back the glow of health to the faded cheek, and send the warm currents of life dancing through the system with youthful vigor." Its natural beauties and historic associations, together with the innumerable lesser attractions which cluster round about, serve to furnish visitors with so much entertainment and variety for either the robust or weakly ones, that ennui which eventually is felt at most resorts need not be experienced here. In Mackinac you eat with a new relish, and sleep like a child. You row, or ramble, scarcely able to keep your buoyancy within bounds. Dr. Mills, once post surgeon at Mackinac, says: "No better place can be found for sickly girls and puny boys, for worn out men and women, whether from overworked brain or muscle, or for those inclined to hypochondria. A change from the tiresome sameness of home scenes cannot fail to benefit all. From the hour of entering Lake Huron, your feelings will indicate that you have passed beyond the reign of miasma, fever, dyspepsia, blue devils and duns, and you look back upon the whole of them with gay indifference, or a feeling of good-natured contempt, as every turn of the steamer's wheel carries you farther into the temperate and genial climate of the lakes, and away from your perplexities. Under these influences real diseases may abate, and the imaginary ones be forgotten. In the celebrated white fish (classical name, coregonus albus, signifying food of the nymphs), is found a native whose acquaintance is liable to but one objection, that of destroying the taste for any other fish, and which, with the trout and potatoes of the island render all foreign delicacies superfluous. We would caution the gourmand, however, against an excessive use of trout, which are said to produce drowsiness, for those who visit Mackinac should be wide awake, lest some scene of interest should pass unobserved.

Besides the agreeable change of climate on reaching Mackinac, there is the new sensation to one who has not before enjoyed the novelty of an insular life, of having found an island retreat. To his jaded sensibilities all around him is fresh, a feeling of security comes over him, and when, from the rocky battlements of the fort, he looks down on the surrounding waters, they seem a bulwark of defense against the host of annoyances from which he has sought a refuge. Thus the curative state of mind begins to act on the body from the first moment, and this salutary mental excitement will not soon die away, for the historic associations, not less than the surrounding scenery, are well fitted to maintain it, and to make the invalid forget his ailments. Dr. Mann says, "A few whiffs of the air would make your lungs give a hygienic laugh. This air must have been left clear out of Eden, and did not get cursed. Children are crazy with animal spirits, and eat in such a way as to demonstrate the paradox that the quantity contained may be greater than the container." These extracts will no doubt meet with a hearty response from thousands who have visited Mackinac.

At watering-places generally, all the features of the surrounding scenery are soon familiarized to the eye, which then merely wanders over the commingled throngs of coquettes, dandies, dancers and idlers, and soon returns to inspect the real or fancied infirmities of its possessor. A visit to Mackinac reverses all this. The attractions of the surrounding region are of a different and more wholesome kind, and draw to them those who seek health and recreation, and offer a delightful hot weather asylum to all who need to escape from crowded cities or a sultry climate. Besides this, the voyage imparts a pleasing excitement to the faculty of observation, curiosity is stirred up to the highest pitch, and pleasantly gratified by the hourly unfolding of fresh scenes of nature, some new blending of land and water, a group of islands different from the last, or a shifting series of painted clouds seen in the kaleidoscope of heaven afford constant variety, while the frequent trips of the Detroit and Cleveland Steam Navigation Company's steamers enable you to return as soon as desired.

Constance Fennimore Woolson knew the charm of the place when she made it the scene of so many romances, among them being the novel "Anne," and the short sketches. "Flower of the Snows," "The Old Agency," "Jeannette," and "Fairy Island."

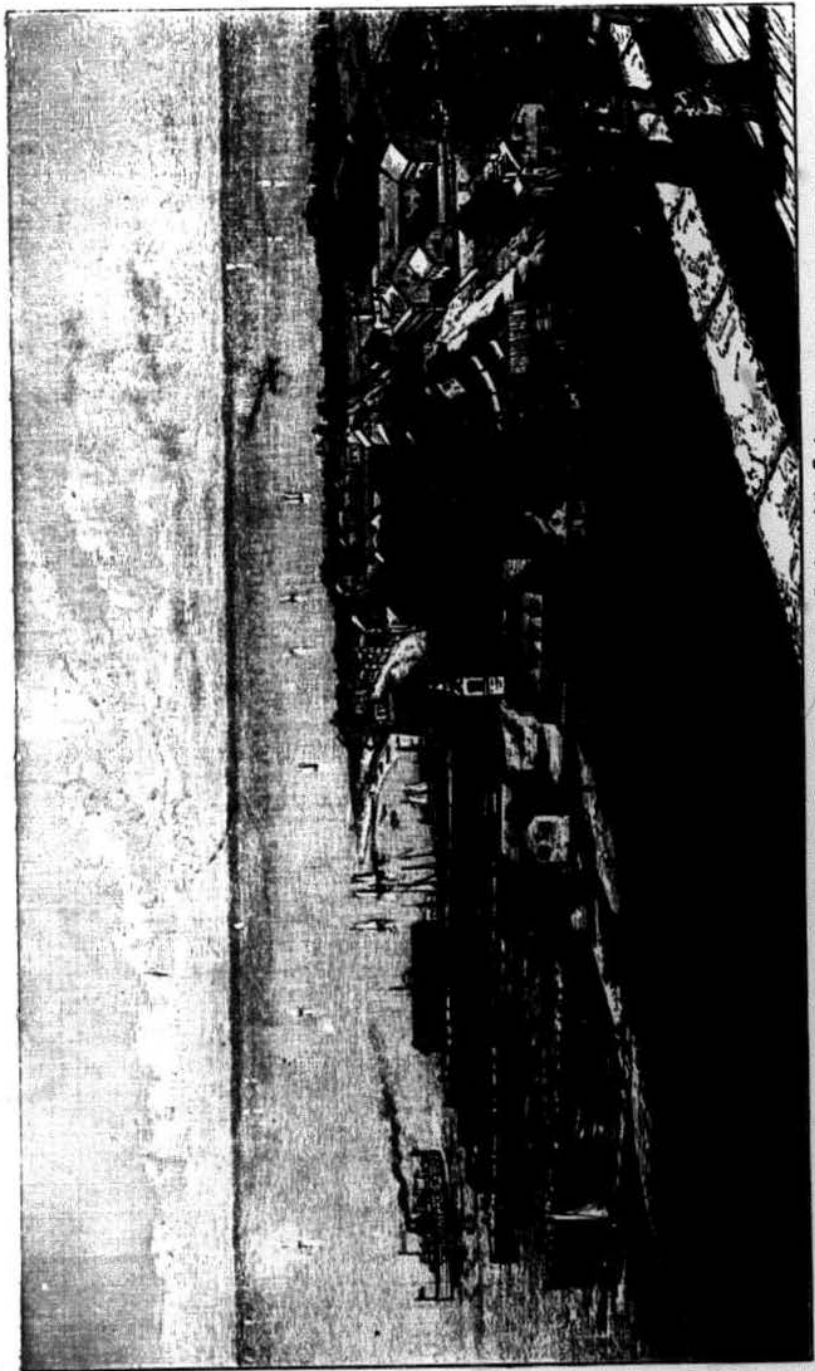

Mackinac Village, as seen from the Gun Platform of the Fort.

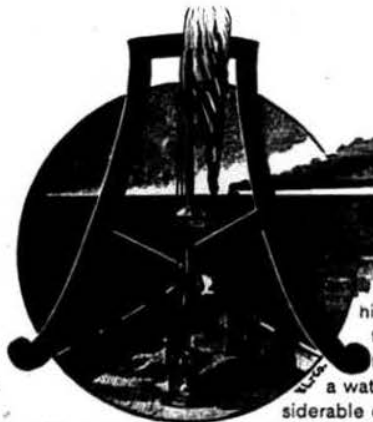

ALL OF NORTHERN MICHIGAN'S many

attractions are within easy reach from Mackinac Island. The most important of these is **Petoskey**, a charming resort situated on the side of a high bluff near the head of Little Traverse Bay, which spreads out in the form of a half circle enclosed by high table lands and hills, and from the breezy heights in the rear of the town presents the appearance of a vast amphitheatre. The town numbers 2,500 souls, and has a water front of $1\frac{1}{2}$ miles, to which a long pier gives considerable character and life. A lofty limestone cliff flanks it

on the west, its top crowned with trees, among which may be seen the tents of many "campers out." Behind this rises an overtopping eminence, dotted with the pretentious villas of wealthy residents. From the verge of this cliff the view is superb. Five miles distant is the ridge of hills that lines the opposite shore of Little Traverse Bay. These sweep in a symmetrical curve around the head of the bay, and follow up the hither shore until they rise and terminate in high cliffs. The white line of pebbly beach which stands out so prominently against the green of the hills now takes an abrupt turn to the left, and forming a crescent two miles long, ends in a wooded point.

No summer resort or watering place on the continent can boast of purer air, fresher breezes or better hotels. Facilities for recreation are also good. The woods abound with game, and the lakes and rivers are full of fish. Boating on the bay and short excursions by steamer or railroad may be indulged in at all times. Owing to the salubrious climate and central location, the Western Hay Fever Association makes its headquarters here.

Petoskey is connected with Mackinac by daily steamers via Lake Michigan or the picturesque Inland Route, also by the Grand Rapids & Indiana Railroad.

Bay View, the Methodist camp ground, lies two miles further up the beach. This resort is owned by the Michigan Camp Ground Association, and is the Ocean Grove and Martha's Vineyard of the north, combined in one. The location is beautiful, and no expense or pains have been spared in improving all its natural advantages. The land rises in natural terraces from the bay to the ridge of the hills, and affords delightful sites for the cozy and picturesque residences of which glimpses may be caught through the trees. Clear, cool water has been brought to these cottages through pipes from a never failing spring further up the hill side. Though but a few years have passed since the location of the grounds, Bay View has become immensely popular, especially in the east and south.

Harbor Springs lies six miles further round the shore of Little Traverse Bay. It is located on a beautiful harbor (Wequetonsing) one mile in length by one half mile wide, formed by the crescent of Harbor Point. The pebbly beach is washed by waters of such crystal purity that fish and other objects are plainly visible at a depth of 30 to 50 feet. Along the water's edge are large springs from which gush streams of water as clear as air and of a temperature only 12 to 15 degrees above freezing point. Back of the town the bluff rises about 100 feet, and on the plateau above are fine building sites. The history of the place is full of interest. Pieces of pottery show that it was once a stopping place of the ancient mound builders, and for ages it was a favorite camp ground for the Indians. It was for many years a central point for the payment of annuities, and as a trading post ranked next to Mackinac. Many curious legends are extant, the most prominent regarding Devil's Pond, a small pool which cannot be filled up. Strangers always visit the antiquated Catholic church, founded more than 200 years ago by Marquette.

The Harbor Point Resort, directly opposite, is singularly favored. The strip of rolling land on which it is situated is scarcely a stone's throw in width, and while on the outer

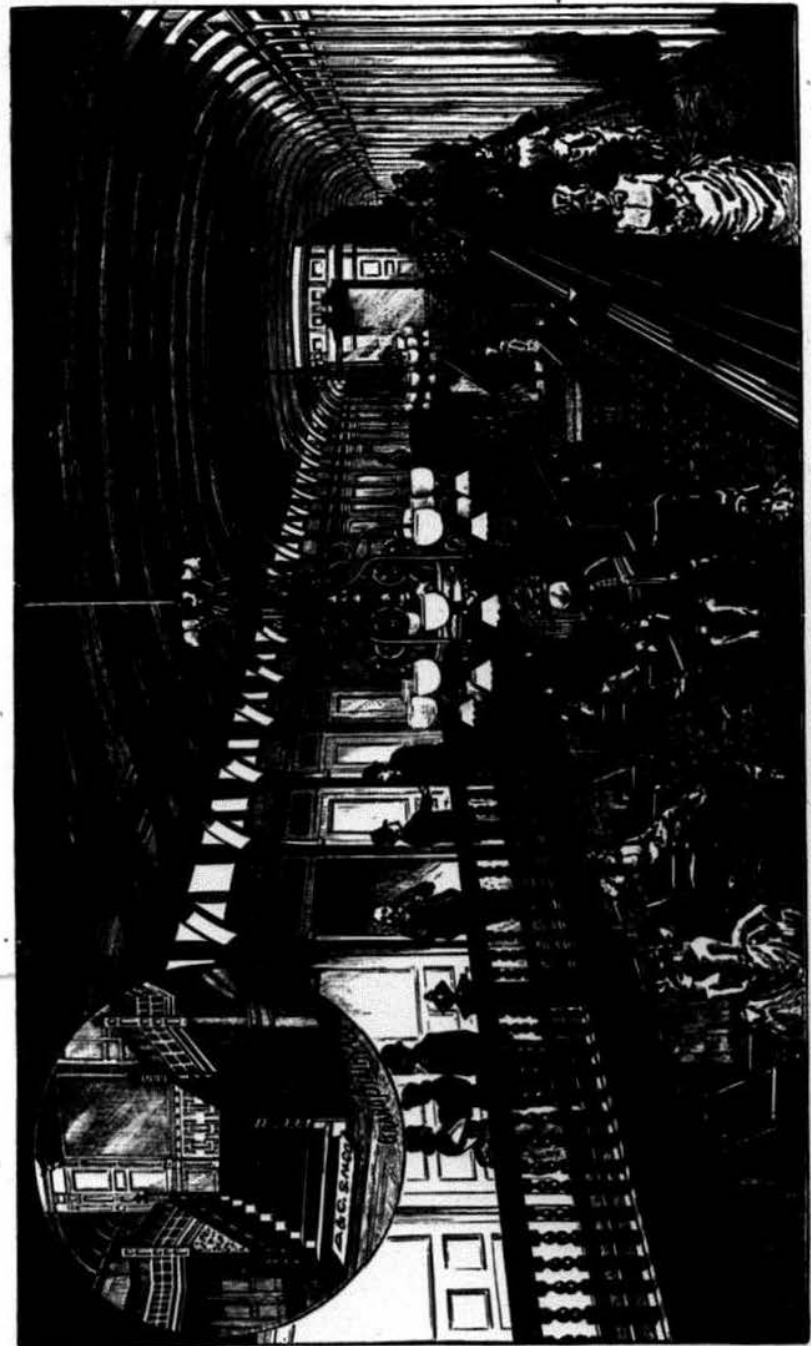

Grand Saloon Steamer City of Cleveland.

shore the heavy surf of Lake Michigan rolls grandly over the finest bathing beach on fresh water. The children may with perfect safety paddle about the harbor within, that sheet of water being perfectly calm in the heaviest weather. Besides the large amusement hall which stands high above the beach on the breezy Lake Michigan side, the resort includes numerous cottages, which are provided for such of the guests as prefer the seclusion of their own roof. These are snugly placed in the thickly wooded groves, and are very inviting.

The scenery from the point is truly beautiful. On the inner side the glassy surface of the water reflects on its placid bosom the drifting clouds, trees and many floating things, until one grows giddy with the mirage; on the outer, the long swells and spicy breezes come swiftly in from a hundred mile journey across the lake, while the eye takes in with one glance the whole of Little Traverse Bay, with its long sweep of wooded hills and Petoskey and Bay View on the opposite shore.

These Resorts are in hourly communication with Petoskey by boat and rail, or can be reached direct from Mackinac by the Lake Michigan steamers.

Charlevoix lies 18 miles below Petoskey, on the Lake Michigan shore. This beautiful little town is situated on both sides of a short strait, the outlet of Round and Pine Lakes. It is a most picturesque spot, and serves as a rendezvous for the army of summer visitors who annually cast their lot among its many lakes, streams and forests. Further up, the handsome grounds and residences of the Kalamazoo and Chicago Resorts, which occupy the north and south shores respectively, provoke many expressions of amazement and admiration as the steamer passes on her way to Pine Lake, whither she goes to turn about.

Traverse City, lying at the head of Traverse Bay, about a day's run from Mackinac, is a favorite resort.

A Trip to Chicago and Milwaukee, via Mackinac Island, embraces all the features of the Lake Michigan shore, and is most enjoyable, if the tourist be not pressed for time.

The Inland Route is undoubtedly the most interesting one between Mackinac and Petoskey. Nothing short of a water trip through the heart of Florida can compare to this wonderfully novel route by crooked rivers and lovely lakes, across the northern end of Michigan. Even with the former the comparison ends here, as the salubrious climate and the high forest grown shores are lacking. The little steamer "Mary" leaves Mackinac at 7 o'clock, Cheboygan at 9 o'clock, every morning, and after picking her way among logs and booms, past saw mills and through the lock, steams up the crooked Cheboygan to Mullet Lake. A most beautiful landscape now bursts upon the view, far surpassing the most lurid description. The lake is 12 miles long by 5 wide, with a charming ruggedness of outline, caused by the thickly wooded hills which completely encircle it and form its shores. A beautiful azure sheen of its own throws a dreamy haze over the whole, which the mind is unwittingly comparing with Ireland's Lakes of Killarney. Topinabee is situated at the further end, and here the passengers debark for dinner. The Michigan Central R. R. has a station here, and it is also a favorite spot for cottagers and campers. After dinner the steamer "Northern Belle" takes up the journey, and we worry through Indian River, past a village of the same name, and into Burt Lake, the lower end of which we cross. This lake is 10 miles long by 5 wide, and has thickly wooded shores, along which many tents may be observed. We now enter Crooked River, the shallowest and most crooked of the three, and although the steamer draws but thirty inches of water, it is only by a constant succession of twists and turns, scrapes and pushes and stops and backs that we get through to Crooked Lake, where after a run of three miles, we tie up to the wharf at Oden, having passed an exciting and highly interesting day. A dummy awaits our arrival and starts immediately on the eight mile run to Petoskey, where we arrive in season for supper.

Marquette, the metropolis of the Lake Superior country, is a very handsome city. Its business portion displays great activity and metropolitan tastes, and though lying in a valley, is well situated to command the harbor. Its residences, which are exceedingly beautiful, are placed high up on a bluff to the north, and command a view of the lake for 30 miles, a distance made possible by the exceedingly pure and rare northern atmosphere. While its salubrious climate, pure water, fresh air and central location combine to make it a capital base of operations for all the lovers of the rod and gun who visit these natural game preserves, it possesses no small attractions within itself. Speckled trout may be

caught in the streams near by, while in the bay lake trout of 20 to 30 pounds in weight furnish exciting sport. The hotels are of the best, and everything necessary for hunting and fishing may easily be obtained. Marquette is best reached by the Detroit, Mackinac & Marquette R. R., whose route from St. Ignace is through the heart of the upper peninsula.

The Trip to the Soo is worthy of note. The steamer, after rounding Mackinac Island, follows the northern shore of Lake Huron as far as Detour, at the entrance of the St. Mary's river, where the real interest begins. The river is 62 miles long, and is composed of a succession of beautiful straits and broad lakes. It is almost entirely shut in by high hills, which rise from the water's edge. In the many beauties and eccentricities of the stream and its outline, it is freely compared to the Hudson and other famous rivers. The channel is narrow, crooked and shallow, however, and must be passed by daylight. This is usually accomplished at dawn, this line being the only one which makes it at mid-day. The river is full of islands, and there are many popular hunting and fishing resorts along its course, among which may be mentioned Lime Island and Sailors' Encampment.

Sault Ste. Marie, 55 miles from Lake Huron, is reached about 6 o'clock in the afternoon. It is a city of 3,000 inhabitants, and one of northern Michigan's principal attractions. There is much of interest about the old place. It lies on the left bank of the river, just below the famous government ship canal, built for the purpose of passing the St. Mary's rapids. The lock of this canal is 650 feet long by 80 feet wide, and has a lift of 18 feet. Considerable tonnage may therefore pass through at one time. The experience of passing through this lock is very exciting, the view grand. As the steamer rises with slow but majestic power, the American and Canadian villages, the old fort, the unused Canadian lock, and last but not least, the foamy and mist enveloped rapids come within the range of vision, and form a never-to-be-forgotten picture. An inspection of the government works well repays the trouble. The immense and perfect structure of masonry, the water power which runs all the machinery necessary to operate the monster gates of the lock, and the dynamos which furnish the electric lighting, are perfect in all their details, and well display man's ingenuity. The rapids are a source of much curiosity and awe, and to "shoot" them in an Indian canoe is the acme of delight to the adventurous. Fort Brady, erected in 1823, is an old and important U. S. military post. Speckled trout are found in several streams in this vicinity, and the river itself affords good fishing, especially among the islands on the Canadian side. The woods are well stocked with game of all descriptions. The great sport, however, is the spearing of whitefish at the foot of the rapids. Indians are constantly engaged in this exciting business, but very few visitors are able to acquire the facility necessary in handling the spear.

A Week's Vacation may be made to compass the most enjoyment at the least expense, by taking the City of Mackinac from Detroit Saturday night, the Inland Route from Cheboygan Monday morning, the Grand Rapids & Indiana R. R. from Petoskey Tuesday evening, the Soo steamer from Mackinac Thursday morning, and the Steamer City of Alpena for home Saturday evening. This enables one to take in the beauties of the Inland Route and Soo river, spend one day each at Petoskey, Mackinac Island and Les Cheneaux Islands, and arrive home in time for business the following Monday morning.

The Detroit and Cleveland Steam Navigation Company's CHICAGO AND MILWAUKEE LINE.

Via Lake Michigan and Lake Superior Transportation Company's Steamers from Mackinac.

THROUGH TIME TABLE.									
Leave Cleveland,	Tues.	9.00 P. M.		Fri.	9.00 P. M.				
Leave Detroit,	Wed.	9.00 A. M.		Sat.	10.00 P. M.				
Arrive Mackinac,	Thur.	5.30 P. M.		Mon.	7.00 A. M.				
Arrive Mackinac,	Thur.	10.00 P. M.		Fri.	7.00 P. M.		Mon.	10.00 A. M.	Mon. 7.00 P. M.
Arrive Milwaukee,	Fri.	10.00 P. M.		Sat.	10.00 P. M.		Tues.	10.00 A. M.	Tues. 10.00 P. M.
Arrive Chicago,	Sat.	9.00 A. M.		Sun.	9.00 A. M.		Tues.	9.00 P. M.	Wed. 9.00 A. M.

It will readily be seen that by taking the steamer City of Mackinac from Detroit on Wednesday or Saturday, direct connections are assured with the L. M. & L. S. T. Co's steamer City of Traverse, while the same Company's through boats en route from Lake Superior, afford the opportunity for a short stopover at the Island, as indicated by the second and fourth columns of the time table. The City of Traverse being a local steamer with terminal at Mackinac, is absolutely reliable as to time and guarantees rooms for all through passengers who bespeak rooms in advance, at the D. & C. S. N. Co's offices.

CENTRAL STANDARD TIME.

THE CLEVELAND LINE

LAKE ERIE DIVISION.

Steamers "CITY OF CLEVELAND" and "CITY OF DETROIT"

DAILY LINE BETWEEN

CLEVELAND AND DETROIT.

Leave Cleveland every Evening (except Sundays) at 9.00 o'clock,

From Company's Wharf, 23 River Street, arriving at Detroit the following morning at 5.00, connecting with morning trains for all points in Michigan and Canada; also with the Company's Lake Huron Steamers for Mackinac and Northern Lake Ports.

Leave Detroit every Evening (except Sundays) at 10 o'clock,

From Company's Wharf, foot of Wayne Street, arriving at Cleveland the following morning at 5.00, connecting with morning trains for all points East and South.

REGULAR SUNDAY NIGHT TRIPS COMMENCE JUNE 24TH, AND END SEPTEMBER 9TH.

LAKE HURON DIVISION.

Steamers "CITY OF ALPENA" and "CITY OF MACKINAC"

FOUR TRIPS PER WEEK BETWEEN

DETROIT AND MACKINAC.

Going North.		DAYS		MORNING		DAYS		NIGHT	
DISTANCES.	Lv.	Detroit ¹	Wednesday and Friday,	9.00	Monday and Saturday,			10.00	
Through Way				P.M.				A.M.	
43 43	"	Marine City....	" "	1.00	Tuesday and Sunday,			2.00	
		Oakland Hotel.	" "	On Signal.					
50 7	"	St. Clair....	" "	2.00	" "			3.00	
62 12	"	Port Huron ² ...	" "	4.00	" "			6.30	
124 62	"	Sand Beach ³ ...	" "	9.15	" "			11.30	
				A.M.				P.M.	
180 55	"	Oscoda ⁴	Thursday and Saturday,	2.15	" "			4.00	
197 17	"	Harrisville	" "	4.00	" "			5.30	
228 31	"	Alpena ⁵	" "	7.30	" "			9.00	
				P.M.				A.M.	
329 101	"	Cheboygan ⁶ ...	" "	4.00	Wednesday and Monday,			5.30	
345 16	"	Mackinac Isl'd ⁷ ...	" "	5.30	" "			7.00	
350 5	Arr.	St. Ignace ⁸ ...	" "	6.00	" "			7.30	
Going South.		DAYS		NIGHT		DAYS		MORNING	
	Lv.	St. Ignace ⁸ ...	Thursday and Saturday,	9.00	Wednesday and Monday,			10.00	
5 5	"	Mackinac Isl'd ⁷ ...	" "	9.30	" "			10.30	
								Noon.	
21 16	"	Cheboygan ⁶ ...	" "	11.00	" "			12.00	
				A.M.				P.M.	
12 101	"	Alpena ⁵	Friday and Sunday,	7.30	" "			8.00	
153 31	"	Harrisville	" "	10.00	" "			10.30	
170 17	"	Oscoda ⁴	" "	11.30	" "			12.00	
				P.M.				A.M.	
226 56	"	Sand Beach ³ ...	" "	4.00	Thursday and Tuesday,			4.30	
288 62	"	Port Huron ² ...	" "	8.30	" "			9.30	
		Oakland Hotel.	" "					On Signal.	
350 62	Arr.	Detroit ¹	Saturday and Monday,	2 00	" "			1.30	

CONNECTIONS.—(1) With Railroads diverging, the Company's Lake Erie Division and the Lake Superior Transit Co. (2) With Railroads diverging and Northwest Transportation Co. (3) Port Huron & Northwestern Railway. (4) Detroit, Bay City and Alpena Railway. (5) Bay City Line of Steamers. (6) Inland Route. (7) Steamers for Lake Michigan, Lake Superior and Soo River. (8) Duluth, South Shore & Atlantic Railway for Lake Superior Ports.

THE DETROIT AND CLEVELAND STEAM NAV. CO.

F. E. RANDALL, Gen. East. Pass. Agt., T. F. NEWMAN, Gen. Agt., GUS. SCHANTZ, Gen. West. Pass. Agt.,
PITTSBURG, PA. CLEVELAND, O. DETROIT, MICH.

E. B. WHITCOMB, Gen'l. Pass. Agent, Foot of Wayne Street, DETROIT, MICH.

STEAMERS RUN UNTIL DECEMBER 1ST.

R. L. POLK & CO.'S

ALPENA CITY DIRECTORY

1889-90.

MISCELLANEOUS DEPARTMENT.

STREETS AND AVENUES.

EXPLANATION.

An order was recently passed by the City Council, authorizing the numbering of all streets of the city, and designating Chisholm street a dividing line for all streets crossing it, or running North and South, and Second street, for all streets running East and West. The system adopted is the same as used in Philadelphia and other large cities, known as the "decimal" system—one hundred numbers being allowed for each block. In cases where vacant lots, etc., occur, the usual numbers have been allotted them. On referring to the following guide, it will be noticed that the names of all streets and avenues follow each other in strictly alphabetical order, without regard to location:

Adams, running from Long Lake ave east to Huron, between Bolton and Monroe.

Albert, running from Taylor north, between Beebe and Huron.
 Alfred East, running from Dock east to Mills, 1 north of Beebe.
 Alfred West, running from Dock west to Huron, 1 north of Beebe.
 Au Sable, running from Washington ave northwest to 12th, 2 south of Chisholm.
 Baldwin East, running from 2d east to State, 1 south of Campbell.
 Baldwin West, running from 2d west, 1 south of Campbell.
 Barry, running from city limits and Thunder Bay shore, northwest to 1st, between Mason and Parson.
 Beebe East, running from Dock east to Mills, 1 north of Norwegian.
 Beebe West, running from Dock west, 1 north of Norwegian.
 Beech, running from Fletcher north to Long Lake ave, 5 west of Dock.
 Bingham East, running from 2d east, 1 south of Wisner.
 Bingham West, running from 2d west, 1 south of Wisner.
 Birch East, running from Dock east to Trowbridge road, 1 north of Hueber.
 Birch West, running from Dock west, 1 north of Hueber.
 Bismarck, running from 3d west to Potter, between Lincoln and Campbell.
 Blair East, running from 2d east, between Crapo and Wisner.
 Blair West, running from 2d west, between Crapo and Wisner.
 Bolton, running from Long Lake ave east to Huron, between Adams and Owen.
 Bosley East, running from Dock east, 1 north of Alfred.
 Bosley West, running from Dock west, 1 north of Alfred.
 Bradford, running from 10th west, 9 south of Chisholm.
 Bridge, running from Richardson's mill northwest, 7 north-west of Dock.

Broadwell, running from Thunder Bay shore northwest, 13 northeast of Fletcher.
 Campbell East, running from 2d east to State, 1 south of Lincoln.
 Campbell West, running from 2d west to Washington ave, 1 south of Lincoln.
 Campbell Track, running from E K Potter & Son's mill southeast to Thunder Bay, between Campbell and Baldwin.
 Catherine, running from south end of 8th to Potter's mill, 1 north of Washington ave.
 Cavanaugh, running from Washington ave northwest to 11th, 1 south of Tuttle.
 Cedar, running from Fletcher northeast to Long Lake ave, between Pine and Beech.
 Charlotte, running from Washington ave north to 11th, 1 west of Miller.
 Cheboygan, running from Lake northeast, between Presque Isle and Mackinaw.
 Chisholm East, running from 2d east, 2 south of the bridge.
 Chisholm West, running from 2d west, 2 south of the bridge.
 Clark East, running from Dock east to Mills, between Lake and Norwegian.
 Clark West, running from Dock west to Taylor, between Lake and Norwegian.
 Clinton, running from Baldwin southwest to city limits, between State and 1st.
 Commercial, running from Fletcher northeast to Taylor, between Pine and Merchant.
 Crapo East, running from 2d east to State, 1 south of Baldwin.
 Crapo West, running from 2d west to 3d, 1 south of Baldwin.

O. L. PARTRIDGE, REAL ESTATE AGENT, 4 and 5 DAVISON BLOCK.

20

R. L. POLK & CO.'S

- Dawson, running from Taylor north to Owen, between Long Lake ave and Beebe.
- Dock (continuation of 2d), running from Thunder Bay river northeast to city limits.
- Dunbar East, running from 2d east to State, 1 south of White.
- Dunbar West, running from 2d west to 4th, 1 south of White.
- Eighth North, running from Chisholm north to the river, 6 west of 2d.
- Eighth South, running from Chisholm south to city limits, 6 west of 2d.
- Eleventh North, running from Chisholm north to Oak, 9 west of 2d.
- Eleventh South, running from Chisholm south to city limits, 9 west of 2d.
- Elizabeth, running from Cavanaugh west to Potter's mill, 2 north of Washington ave.
- Farmer, running from 6th northwest to 12th, between Plains and Tuttle.
- Fifth North, running from Chisholm north to River, 3 west of 2d.
- Fifth South, running from Chisholm south to city limits, 3 west of 2d.
- First North, running from Chisholm north to the river, between 2d and State.
- First South, running from Chisholm south to city limits, between 2d and State.
- Fletcher East, running from Dock east to Gilchrist's mill, between the river and Oldfield.
- Fletcher West, running from Dock west to Beech, between the river and Oldfield.
- Fourteenth North, running from Chisholm north to the river, 12 west of 2d.

Wm. P. Maiden. M. D., Surgeon and Physician. Office hours, from 2 to 4 and 7 to 9 p. m. Office and Residence, 114 WEST CHISHOLM STREET.

Prescriptions Carefully Prepared by FRED L. TUPPER. ALPENA DRUG STORE.

ALPENA CITY DIRECTORY.

21

- Fourteenth South, running from Chisholm south, 12 west of 2d.
- Fourth North, running from Chisholm north to River, 2 west of 2d.
- Fourth South, running from Chisholm south to city limits, 2 west of 2d.
- Gilchrist, *see Miller*.
- Herman East, running from Dock east, 1 north of Birch.
- Herman West, running from Dock west, 1 north of Birch.
- Hitchcock, running from 2d east, 1 north of White.
- Hueber East, running from Dock east to Trowbridge Road, between Bosley and Birch.
- Hueber West, running from Dock west, between Bosley and Birch.
- Huron, running from Taylor north, 1 east of Albert.
- Lake East, running from Dock east to Mills, between Miller and Clark.
- Lake West, running from Dock west to city limits, between Miller and Clark.
- Lewis East, running from 2d east to 1st, between Dunbar and Maple.
- Lewis West, running from 2d west to Washington ave, between Dunbar and Maple.
- Lincoln East, running from 2d east to 1st, 1 south of Mirre.
- Lincoln West, running from 2d west to Potter, 1 south of Mirre.
- Lockwood, running from 2d and Washington ave northwest to 14th, 1 south of Chisholm.
- Long Lake ave, running from Miller north to city limits, 3 east of Fletcher.
- Mackinaw, running from Lake northeast, 12 west of Dock.
- Main, *see State*.

VISITING,
BIRTHDAY,
REWARD.

CARDS At E. C. NASON'S,
Centennial Block.

Maltz, running from 12th northwest, north of old Catholic cemetery.

Maple East, running from 2d east to 1st, between Lewis and Mirre.

Maple West, running from 2d west to 5th, between Lewis and Mirre.

Mason, running from State and city limits west to 1st, 1 south of Barry.

Merchant, running from Fletcher northeast, between Dock and Commercial.

Mill Track, *see Campbell Track.*

Miller, running from Campbell north to Washington ave, 1 west of Potter.

Miller East, running from Dock east to Mills, between Oldfield and Lake.

Miller West, running from Dock west to Bridge, between Oldfield and Lake.

Mills, running from Fletcher northeast to city limits, 1 southeast of Dock.

Minor, running from 9th northwest to 14th, 2 northeast of Chisholm.

Mirre East, running from 2d east to 1st, between Maple and Lincoln.

Mirre West, running from 2d west to Washington ave, between Maple and Lincoln.

Monroe, running from Long Lake ave east to Huron, between Taylor and Adams.

Ninth North, running from Chisholm north to the river, 7 west of 2d.

Ninth South, running from Chisholm south to city limits, 7 west of 2d.

Norwegian East, running from Dock east to Mills, between Clark and Beebe.

Norwegian West, running from Dock west to Commercial, between Clark and Beebe.

Oak, running from 10th northwest to 11th, between Minor and the river.

Oldfield East, running from Dock east to Mills, between Fletcher and Miller.

Oldfield West, running from Dock west, between Fletcher and Miller.

Oliver, running from Lake northeast, between Pond and Presque Isle.

Owen, running from Long Lake ave east to Huron, 1 north of Bolton.

Parson East, running from 2d east to State, between Bingham and Barry.

Parson West, running from 2d west to city limits, between Bingham and Barry.

Pine, running from Fletcher northeast to Lake, between Commercial and Cedar.

Plains, running from Washington ave northwest to 11th, between Saginaw and Farmer.

Pond, running from Lake northeast, between Bridge and Oliver.

Potter, running from Campbell northeast to Washington av, 3 east of Potter's mill.

Prentiss, running from State opp Hitchcock, east to shore of Thunder Bay.

Presque Isle, running from Lake northeast, between Oliver and Cheboygan.

Railroad, running from Campbell Track northeast, parallel with State.

Richardson (continuation of Lewis), running from 1st southwest to State, 1 south of Dunbar.

F. M. Younglove, Dealer in Watches, Clocks and Jewelry. 202 NORTH SECOND STREET.

24

R. L. POLK & CO.'S

River East, running from 2d east to water front, 1 north of Chisholm.

River West, running from 2d west to 14th, 1 north of Chisholm.

Sable, *see Au Sable*.

Saginaw, running from 5th northwest to 11th, between Tawas and Plains.

Second North, running from Chisholm north to the river, between 1st and 3d.

Second South, running from Chisholm south to city limits, between 1st and 3d.

Seventh North, running from Chisholm north to the river, 5 west of 2d.

Seventh South, running from Chisholm south to Tuttle, 5 west of 2d.

Sixth North, running from Chisholm north to River, 4 west of 2nd.

Sixth South, running from Chisholm south to Washington ave, 4 west of 2d.

State, running from Chisholm southwest to city limits, parallel with Thunder Bay shore.

Tawas, running from Washington ave near 3d, northwest to 12th, between Au Sable and Saginaw.

Taylor, running from Long Lake ave east to Huron, 1 south of Monroe.

Tefft, *see Maple*.

Tenth North, running from Chisholm north to the river, 8 west of 2d.

Tenth South, running from Chisholm south to city limits, 8 west of 2d.

Third North, running from Chisholm north to river, 1 west of 2d.

C. L. Babcock, Dealer in "Standard" and other SEWING MACHINES. Globe Hotel Block.

BEACH & ALGER. Hardware.

ALPENA CITY DIRECTORY.

25

Third South, running from Chisholm south to city limits, 1 west of 2d.

Thirteenth North, running from Chisholm north to Minor, 11 west of 2d.

Thirteenth South, running from Chisholm south to Lockwood, 11 west of 2d.

Trowbridge Road, running from cor Mills and Bosley, northeast to city limits.

Tuttle, running from Washington ave northwest to 12th, between Farmer and Cavanaugh.

Twelfth North, running from Chisholm north to Minor, 10 west of 2d.

Twelfth South, running from Chisholm south to Tawas, 10 west of 2d.

Walnut, running from Oldfield northeast to Long Lake ave, between Beech and Bridge.

Washington ave East, running east from S 2d to Chisholm.

Washington ave West, running west from S 2d to city limits.

Water, running from 2d east to Thunder Bay shore, 2 north of Chisholm.

White East, running from 2d east to 1st, between Hitchcock and Dunbar.

White West, running from 2d west to 3d, between Hitchcock and Dunbar.

Wisner East, running from 2d east to State, between Blair and Bingham.

Wisner West, running from 2d west to city limits, between Blair and Bingham.

Field & Gray, DRUGS and MEDICINES
—119 NORTH SECOND STREET.—

WARD BOUNDARIES.

First Ward.—Includes all that part of the city included in the following boundaries, to wit: Commencing at a point in the center of Thunder Bay river opposite a line between lots 7 and 27 in block 8; thence along and between said lots 7 and 37 to 3d st., thence along the center of 3d st. to the section line road on the section line between sections 22 and 27; thence west on section line to the center of Thunder Bay river; thence along the center of Thunder Bay river to the west line of section 28; thence south on west line of section 28 to the southwest corner of said section; thence east on south line of said sections 28 and 27 to the shore of Thunder Bay; thence along the shore of Thunder Bay to the center of Thunder Bay river; thence up the center of Thunder Bay river to the place of beginning.

Second Ward.—Includes all that part of the city within the following boundaries: Commencing at a point in the center of Thunder Bay river opposite a line between lots 7 and 37 in block 8; thence along said line to 3d st.; thence along the center of 3d st. to the section line between sections 22 and 27; thence west on said section line to the center of Thunder Bay river; thence down the center of Thunder Bay river to the place of beginning.

Third Ward.—Includes all that part of the city lying north of Thunder Bay and Thunder Bay river.

CITY OFFICERS.

Office of the Mayor, n w cor Chisholm and 1st.—Comptroller, Johnson block, Water street between 1st and 2d.—

Fontaine & Lalonde, BOOT AND SHOE DEALERS.
132 W. CHISHOLM STREET. CUSTOM WORK A SPECIALTY.

Recorder and Treasurer, s s Chisholm, 1 west of 2d. Marshal, Engine House No 1.

City election held first Monday in April.

Mayor—Monroe Klock.

Recorder—Wm A McDonald.

Comptroller—David Bruneau.

Treasurer—Wm H Post.

APPOINTED OFFICERS.

City Attorney—Wm E Depew.

Street Commissioner—Zephirin Beaudoin.

Marshal—Frank White.

Police Justice—Henry Clothier.

Chief Engineer Fire Dept—A L Power.

City Physician—D A Cameron, M D.

Harbormaster—Caspar Alpern.

Bridge Tender—John Chapman.

Ponndmaster—George Yenike.

COMMON COUNCIL.

Meets first and third Monday evenings of each month in the Council Chamber, over Engine House No 1, cor 3d and River.

President—Monroe Klock.

Clerk—Wm A McDonald.

ALDERMEN.

1st Ward—J B Comstock, J W Gibson.

2d Ward—J F Grant, A B Champagne.

3d Ward—John Beck, J J Murphey.

STANDING COMMITTEES.

Ways and Means—Champagne, Comstock, Murphey.

Streets and Sewers—Beck, Gibson, Grant.

L. C. MYER, BOOK AND JOB PRINTING,
—203 WEST CHISHOLM ST.—

LOTS FOR SALE. O. L. PARTRIDGE, —4 AND 5 DAVISON BLOCK.—

28

R. L. POLK & CO.'S

Fire Department—Beck, Grant, Muryhey.
Ordinances—Champagne, Comstock, Grant.
Fire Limits—Champagne, Gibson, Murphey.

ORDER OF BUSINESS.

Calling roll.
Reading and correcting journal of last session.
Unfinished business.
Presentation of communications.
Presentation of petitions.
Reports of officers as follows: 1. Comptroller. 2. City Attorney. 3. Police Justice. 4. Other officers.
Reports of committees in the following order: 1. Ways and Means. 2. Streets and Sewers. 3. Fire Department. 4. Fire Limits. 5. Ordinances. 6. Special.
Resolutions and miscellaneous.

BOARD OF EDUCATION.

Meetings second Wednesday of each month at Recorder's office.
President—Monroe Klock.
Secretary—Wm A McDonald.
Treasurer—J C Viall.
Superintendent—L S Norton.
Principal—G A Hunt.
Trustees—1st Ward—J M Johnston, G D Bradford; 2d Ward—J C Viall, Benjamin Wagoner; 3d Ward—David Bruneau, M N Bedford.

SCHOOL BOARD.

Executive Committee—David Bruneau, G D Bradford, Benjamin Wagoner.
School Committee—G D Bradford, J M Johnston, Benjamin Wagoner.

WM. P. MAIDEN, M. D., SURGEON, PHYSICIAN AND GYNÉCOLOGIST.
Special Attention given to the Treatment of Diseases of Women and Children. Office at Residence, 114 West Chisholm Street.

Toilet Articles,

Such as Perfumery, Complexion Powders, Soaps, Etc. **FRED L. TUPPER,** Druggist, 100 S. Second St., Cor. Chisholm St.

ALPENA CITY DIRECTORY.

29

Finance Committee—J C Viall, J M Johnston, M N Bedford.
Examining Committee—Benjamin Wagoner, David Bruneau, and the Superintendent.
Library Committee—M N Bedford, J M Johnston, G D Bradford.

NAMES AND LOCATIONS OF PUBLIC SCHOOLS.

Baldwin, cor Baldwin and Clinton.
Cass, Au Sable, between 4th and 5th.
Central (High School), 2d between Dunbar and White.
Franklin, n e cor 10th and Lockwood.
Garfield, Washington ave, opp 11th.
Jefferson, n w cor Oldfield and Pine.
Lockwood, cor Lewis and 4th.
Obed Smith, cor Dock and Norwegian.

BOARD OF EQUALIZATION AND REVIEW.

In session about the 20th and 25th of June each year, in Council Chamber, over Engine House No. 1.

MEMBERS.

The Comptroller, the City Attorney and one Supervisor for each ward as follows:
1st Ward—Frank Emerich.
2d Ward—J B Surprise.
3d Ward—J C Chisholm.

BOARD OF HEALTH.

Meets in Recorder's office, second Friday of each month.
President—Levi Prince.
Secretary—Wm A McDonald.
Physician—D A Cameron, M D.
Members—1st Ward—Levi Prince. 2d Ward—Auguste Fournier. 3d Ward—Joseph Reineke.

Artists' Materials. E. C. NASON'S,
—CENTENNIAL BLOCK.—

JUSTICES OF THE PEACE.

(City.)

Otto Gjurud, Joseph Cavanaugh, Henry Clothier.

CONSTABLES.

1st Ward—Joseph Wilkowski.

2d Ward—A E Westrope.

3d Ward—Charles Dewar.

POLICE DEPARTMENT.

Headquarters, Engine House No 1.

Chief and Marshal—Frank White.

Judge—Henry Clothier.

Policemen—1st Ward—J C Rutledge, Homer Smith. 2d

Ward—P J McArron, E A Westrope. 3d Ward—

James Hobin, Charles Dewar.

FIRE DEPARTMENT.

Headquarters—Corner 3d and River.

Chief—A L Power.

Assistant Chief—Wm Todd.

Eighteen firemen.

Engine House No 1—Corner 3d and River. Hose Cart—

Foreman, Charles McDonald. Assistant foreman, Wm

Padden.

Steamer No 1—Engineer, Frank Hoffmann.

Engine House No 2—Fletcher st bet Dock and Merchant.

Hose Cart—Foreman, Wm Pusey.

Steamer No 2—Engineer—Wm Sterling.

FIRE ALARM BOXES.

Fire Bell Signals—One ring indicates 1st Ward ; two rings,
2d Ward ; three rings, 3d Ward.

W. E. ROGERS, Real Estate. Houses and Vacant Lots for Sale.
—Time and Terms to Suit.—
Johnson Block, Cor. 2d and Water Sts.

Location of Boxes—1st Ward—Thomas Hunt's residence,
State near Richardson ; A M McKay's grocery, cor State
and Campbell Track ; A L Power's residence, 1st near
Chisholm ; C C McDonald's residence, Washington ave
near R R track ; J W Creighton's residence, cor 2d and
Maple.

2d Ward—Engine House No 1, cor 3d and River ; Wm
Todd's residence, Farmer between 6th and 7th ; J F
Grant's residence, Chisholm near 10th.

3d Ward—Engine House No 2, Fletcher between Dock and
Merchant ; J S McVicar's residence, cor Pine and Old-
field ; W H Phelps' residence, cor Dock and Bosley.

ALPENA COUNTY OFFICERS.

Court House, bounded by 8th, 9th, Chisholm and Lockwood.

Circuit Judge—Hon Robert J Kelley.

Sheriff—T G McCandlish.

Clerk—A J Simmons.

Deputy Clerk—Michael O'Brien.

Treasurer—G F Perkins.

Prosecuting Attorney—James McNamara.

Register of Deeds—J F Kelly.

Judge of Probate—G M Slusser.

Circuit Court Commissioner—Henry Clothier.

Surveyor—F A Rice.

Coroners—Peter Owens, G A Shannon.

BOARD OF SCHOOL EXAMINERS.

J A Case, Chairman.

F S Dewey, Secretary.

Joseph Cavanaugh.

Election Slips. Headquarters for PERFECT SLIPS
at JOHN F. EBY & CO.'S, DETROIT.

CIRCUIT COURTS.

The twenty-sixth judicial circuit consists of the counties of Alpena, Montmorency, Otsego and Presque Isle, and is presided over by Judge Robert J Kelley. The terms of the court are as follows for 1889 :

Alpena County—February 12th, May 7th, August 13th and November 5th.

Montmorency County—May 21st and September 17th.

Otsego County—January 15th, June 18th and October 1st.

Presque Isle County—January 8th, June 11th and October 8th.

TOWNSHIPS AND TOWNSHIP OFFICERS.

Alpena—Leon Mainville, Supervisor ; Conrad Wessel, Clerk ; Walter Gavigan, Treasurer ; W C Brown, Highway Commissioner ; David Morris, School Inspector.

Green—Vacant, Supervisor ; A B Green, Clerk ; James Kimball, Treasurer ; Peter Combs, Highway Commissioner.

Long Rapids—D R Martindale, Supervisor ; W A Le Roy, Clerk ; Alonzo McBride, Treasurer ; P A Wilson, Highway Commissioner.

Maple Ridge—Wm Kennedy, Supervisor ; J D Titus, Clerk ; Benjamin Titus, Treasurer ; Samuel Wedge, Highway Commissioner.

Ossineke—J W Carpenter, Supervisor ; G W Stovel, Clerk ; James Early, Treasurer ; W D Brooks, Highway Commissioner ; Martin Benjamin, School Inspector.

Sanborn—J L Sanborn, Supervisor ; E R Toland, Clerk ; Enoch Sanborn, Treasurer ; Oliver Bresette, Highway Commissioner.

Wilson—C H Wise, Supervisor ; D A Van Natter, Clerk ; Joseph Shell, Treasurer ; Joseph Bartro, Highway Commissioner ; Ambrose Bryant, Drain Commissioner.

Pianos and Organs, All kinds of Music and Musical Goods. C. L. BABCOCK.

JUSTICES OF THE PEACE IN ALPENA COUNTY

Alpena—Andrew Bates, Thomas Beriault, Wm Monaghan, L P Soper.

Green—James Kimball, J P Wentworth, Henry Turner.

Long Rapids—Daniel Currie, W H Fox, John Soper, Wm Le Roy.

Maple Ridge—Benjamin Titus, Jacob Haltiner, M L Oliver, Thomas McKay.

Ossineke—W D Brooks, J D Williams, Robert McLeod.

Sanborn—Jeremiah Patnod, O W Bresett, Charles St Charles, Louis Oliver.

Wilson—J S Irwin, John McSorley, John Ash, Patrick O'Toole.

POSTOFFICES IN ALPENA COUNTY.

Alpena, Bolton, Flanders, Hubbard Lake, Long Rapids, Orchard Hill, Ossineke.

MICHIGAN STATE GOVERNMENT.

EXECUTIVE.

Governor—Cyrus G Luce, Gilead, salary \$1,000.

Lieutenant Governor, salary \$3 per day.

Secretary of State—Gilbert R Osmun, Detroit, salary \$800.

State Treasurer—George L Maltz, Alpena, salary \$1,000.

Auditor General—Henry H Aplin, West Bay City, salary \$2,000.

Commissioner of the Land Office—Roscoe D Dix, Berrien Springs, salary \$800.

Attorney General—Stephen V R Trowbridge, Ionia, salary \$800.

Field & Gray, Drugs, Paints and Oils.
—119 NORTH SECOND STREET.—

C. E. Howes Makes a Specialty of Ornamental Painting and Decorating. 307 West Chisholm St.

34

R. L. POLK & CO.'S

Superintendent of Public Instruction—Joseph Estabrook, Olivet, salary \$1,000.

Term, two years—January 1st, 1889, to January 1st, 1891.

APPOINTED BY THE GOVERNOR.

Commissioner of Railroads—John T Rich, Elba, office at Lansing.

Commissioner of Insurance—Henry S Raymond, Bay City, office at Lansing.

Commissioner of Labor Statistics—Alfred H Heath, Ionia, office at Lansing.

Commissioner of Mineral Statistics—Charles D Lawton, Lawton, office at Lawton.

Commissioner of Banking Department—Theodore C Sherwood, Plymouth, office at Lansing.

State Librarian—Mrs Harriet A Tenney, Lansing.

State Inspector of Illuminating Oil—Henry D Platt, Ypsilanti, office at Ypsilanti.

State Inspector of Salt—George W Hill, East Saginaw, office at East Saginaw.

State Veterinarian—E H A Grange, Lansing, office at Lansing.

Game and Fish Warden—Wm A Smith, Grand Rapids, office at Grand Rapids.

State Geologist—Charles E Wright, Marquette.

SUPREME COURT.

CHIEF JUSTICE.

Term expires

Thomas R Sherwood, Kalamazoo.....Dec 31, 1889

ASSOCIATE JUSTICES.

John W Champlin, Grand Rapids.....Dec 31, 1891

Allen B Morse, IoniaDec 31, 1893

James V Campbell, Detroit.....Dec 31, 1895

Charles D Long, FlintDec 31, 1897

Boots and Shoes. Don't forget NUMBER and STREET.
132 WEST CHISHOLM STREET.
FONTAINE & LALONDE.

Tinware. The Best and Cheapest, at LANGWORTHY & HISER'S VARIETY STORE, 346 Dock Street.

ALPENA CITY DIRECTORY.

35

The judges are elected by the people, and hold office eight years. Salary \$4,000 per year. Clerk of Supreme Court, Charles C Hopkins, Lansing; salary, \$3,000 per year. Reporter, Wm D Fuller, Newaygo.

MICHIGAN CONGRESSMEN.

THE SENATE.

Francis B Stockbridge, term expires March 4th, 1893.

James McMillan, term expires March 4th, 1895.

HOUSE OF REPRESENTATIVES.

1 J Logan Chipman, Detroit.

2 *Edward P Allen, Ypsilanti.

3 *James O'Donnell, Jackson.

4 *Julius C Burrows, Kalamazoo.

5 *Charles E Belknap, Grand Rapids.

6 *Mark S Brewer, Pontiac.

7 *Justin R Whiting, St Clair.

8 *Adam T Bliss, East Saginaw.

9 *Byron M Cutcheon, Manistee.

10 *Frank W Wheeler, West Bay City.

11 *S M Stephenson, Menominee.

Those marked * are Republicans.

BANDS.

Germania Band (18 members.)—Meets every Monday evening at headquarters, 2d cor Chisholm. Adolph Mursch, leader.

Norwegian Band (12 members.)—Meets every Monday evening at residence of Anders Rustan. T Weberg, leader.

Opera House Orchestra—Headquarters at Wm Oldenburg's, 2d opp Water.

L. C. MYER, AGENT for RUBBER STAMPS,
—203 WEST CHISHOLM ST.—

REAL ESTATE. O. L. PARTRIDGE, —1 AND 5 DAVISON BLOCK.—

36

R. L. POLK & CO.'S

BANKS.

Alpena National Bank—Incorporated February 1, 1883. Capital, \$50,000. Surplus, \$10,000. G L Maltz, pres; F W Gilchrist vice-pres; J C Comfort cashier. Opera House Block, cor 2d and Water.

Alpena Banking Co (private)—Comstock Bros proprs. Comstock Block, 221 N 2d.

BUILDING AND LOAN ASSOCIATIONS.

Alpena Loan and Building Association—O L Partridge sec. Office, cor 2d and Chisholm.

Railroad Loan and Building Association—F C Holmes pres, Michael O'Brien sec and treas; W T Sleator attorney. Office, Comstock Block.

CEMETERIES.

CATHOLIC.

Between Tuttle and Farmer, near Fair Grounds.

EVERGREEN (PROTESTANT).

Washington ave, west of Thunder Bay river. Jacob R. Beach sexton.

HEBREW.

Washington ave, west of Thunder Bay river.

NORWEGIAN.

Washington ave, west of Thunder Bay river.

CHURCHES.

BAPTIST.

Cor Lockwood and 3d. Organized and erected 1867. Rev F N Barlow pastor. Sunday services, 10.30 A M, 7.30 P M. Sunday School, 12.10 P M. Prayer Meeting, Thursday evening, 7.30.

WM. P. MAIDEN, M. D., SURGEON, PHYSICIAN AND GYNECOLOGIST. Special Attention given to the Treatment of Diseases of Women and Children. Office at Residence, 114 West Chisholm Street.

Fred L. Tupper, Propr. Alpena Drug Store 100 S. Second St., Cor. Chisholm St.

ALPENA CITY DIRECTORY.

37

CATHOLIC.

St Bernard's, Chisholm cor 5th. Organized 1864. New stone church erected 1883. T D Flannery pastor. Sunday services, 8 and 10.30 A M. Vespers, 7.30 P M. Catechism, 2 P M. Baptisms, 3 P M. Mass daily, 7 A M.

CATHOLIC—FRENCH.

St Anne's, 325 W Chisholm. Rev Th Blais pastor. Sunday services, 8 and 10 A M and 7 P M. Sunday School, 2 P M. Baptisms 2 P M. Mass, 7 A M daily.

CATHOLIC—POLISH.

Dock cor Miller. Rev P Opyrchalski pastor. Sunday services, 10 A M and 4 P M. Mass, 8 A M. Sunday School, 2 P M.

CONGREGATIONAL.

Cor 2d and Lockwood. Organized March 2, 1862. Rev H H Van Auken pastor. Services, 10 A M, 7.30 P M (winter, 7 P M.) Sunday School immediately after morning service. Prayer meeting, Thursday evening, 7.30 P M. Communion, first Sundays in January, March, May, July, September and November.

EPISCOPAL.

Trinity Church, Washington ave, bet 1st and 2d. Organized 1865. New church erected 1883. Sunday services, 8 and 10.30 A M, 7.30 P M. Sunday School, 12.30 P M. Week day services, Friday evening and Saints' days.

HEBREW.

Synagogue Beth Tefelo, cor Chisholm and 2d. Organized 1877. Sabbath services, 9 to 11 A M.

LUTHERAN—GERMAN.

St Paul's, 719 2d. Organized 1874. Rev F W Wendt pastor. Sunday services, 10.30 A M. Sunday school, 2 P M.

School Books and Supplies At Centennial Book Store.

Crockery and Glassware.

Largest and Finest Assortment in the City. WARNER & CO., 202 North Second St.

38

R. L. POLK & CO.'S

LUTHERAN—GERMAN EVANGELICAL.

Dock, cor Clark. Rev H C Kuechle, pastor. Sunday services, 10 A M.

LUTHERAN—NORWEGIAN.

Dunbar bet 2d and 3d. Rev J A Whang pastor. Sunday services, 10.30 A M. Sunday School, Saturdays from 9 to 12.

METHODIST.

New Church, Chisholm bet 2d and 3d. Rev E A Bray pastor. Sunday services, 10.30 A M and 7.30 P M. Sunday School, 12 M. Prayer meeting, Thursday evening at 7.30 P M.

UNITED PRESBYTERIAN.

Washington ave, cor 3d. Rev W W Currie pastor. Sunday services, 10.30 A M, 7.30 P M. Sunday School, 11.45 A M. Prayer meeting, Thursday evening.

MISCELLANEOUS CHURCHES.

Perfectionists' Church, White bet 1st and 2d. Mrs W F Furbusch preacher. Services Sunday and Wednesday at 3 P M. Sunday School, 10.30 A M.

LIBRARY.

UNION SCHOOL LIBRARY OF THE CITY OF ALPENA.

Centennial block. Organized 1873. 2,400 volumes. Free circulation. Under control of Board of Education. Miss E C Nason, Librarian.

MILITARY.

Commander-in-Chief—Governor Cyrus G Luce, Lansing.
Brigadier General and Adjutant General—D B Ainger, Charlotte.

REAL ESTATE and PINE LANDS BOUGHT and SOLD.
W. E. ROGERS, Johnson Block, Cor. 2d and Water Sts.

Geo. H. Warren, Dry Goods and Carpets,

343 DOCK STREET.

ALPENA CITY DIRECTORY.

39

Lieutenant Colonel and Assistant Adjutant General—W W Cook, Lansing.

Brigadier General and Inspector General—F D Newberry, Coldwater.

Major and Assistant Inspector General—E F Douglass, Houghton.

Brigadier General and Quartermaster General—G M Devlin, Jackson.

Lieutenant Colonel and Assistant Quartermaster General—L F Harter, Detroit.

Colonel and Paymaster General—E W Cobb, Adrian.

Colonel and President State Military Board—E C Fox, Grand Rapids.

Colonel and Treasurer State Military Board—F E Farnsworth, Detroit.

Colonels and A D C to the Commander-in-Chief—J N Cox, Calumet; F J Haynes, Port Huron; S R Dixon, Detroit; J W Kerns, East Saginaw.

Major and Military Secretary—M D Campbell, Lansing.

Major and Judge Advocate—R S Pratt, Bay City.

BRIGADE OFFICERS.

Brigadier General—C S Brown, Flint.

Lieutenant Colonel and Assistant Inspector General—J L Willett, Flint.

Lieutenant Colonel and Assistant Quartermaster General—G T Warren, Flint.

Lieutenant Colonel and Surgeon—J B Book, Detroit.

Captains and A D C—D C Sauer, Jackson; F S Norcross, Menominee.

THIRD REGIMENT, MICHIGAN STATE TROOPS.

Field and Staff.

Colonel—C R Hawley, Bay City.

Lieutenant Colonel—F B Lyon, Calumet.

John F. Eby & Co., BOOK AND JOB PRINTERS
65 and 67 W. CONGRESS ST., DETROIT.

DIAMONDS AT F. M. YOUNGLOVE'S STORE.
PUREST WATER. —202 NORTH SECOND STREET.—

40

R. L. POLK & CO.'S

Major—C G Yawkey, East Saginaw.

Surgeon—Arthur Wilkinson, Alpena.

ALPENA GUARDS—CO. B, THIRD REGIMENT M. S. T.

Meets every Friday evening at 8 o'clock in the armory, Opera House blk.

Captain—W D Hitchcock.

1st Lieutenant—W H Broadwell.

2d Lieutenant—J L Morrow.

NEWSPAPERS.

Alpena Pioneer The—(Rep). Weekly. Established 1866.

Published every Friday by Henry C Hamill. Subscription \$1.50 per annum. 115 and 117 Water.

Alpena Weekly Argus—(Dem). Weekly. Published every

Wednesday by J C Viall. Subscription \$1.00 per annum.

Union block, cor River and 2d.

Labor Journal—(Ind). Weekly. Published every Friday by

James Collins. Subscription \$1.00 per annum. Culli-

gan block, cor 2d and Chisholm.

POSTOFFICE.

Located in Culligan block, 2d st. Office hours from 7 A M to 8 P M; Sundays from 9 to 10 A M; registry and money order department from 8 A M to 5 P M; Saturdays to 4 P M. Patrick Culligan, postmaster.

Orders are issued in sums of not more than \$100. Larger amounts may be transmitted to the same person by additional orders.

Rates of orders to any part of the United States.—Not exceeding \$5, 5 cents; \$10, eight cents; \$10 to \$15, ten cents; over \$15 and not exceeding \$30, fifteen cents; over \$30 and not exceeding \$40, twenty cents; over \$40 and not exceeding \$50, twenty-five cents.

Sewing Machines, Needles, Oils and Supplies
C. L. BARCOCK, Globe Hotel Block.

BEACH & ALGER. DOORS and SASH.

ALPENA CITY DIRECTORY.

41

Dominion of Canada.—For orders not exceeding \$10, fifteen cents; over \$10 and not exceeding \$20, thirty cents; over \$20 and not exceeding \$30, forty-five cents; over \$30 and not exceeding \$40, sixty cents; over \$40 and not exceeding \$50, seventy-five cents.

Great Britain.—For orders not exceeding \$10, twenty-five cents; over \$10 and not exceeding \$20, fifty cents; over \$20 and not exceeding \$30, seventy cents; over \$30 and not exceeding \$40, eighty-five cents; over \$40 and not exceeding \$50, one dollar.

Germany.—For orders not exceeding \$10, fifteen cents; over \$10 and not exceeding \$20, thirty cents; over \$20 and not exceeding \$30, forty-five cents; over \$30 and not exceeding \$40, sixty cents; over \$40 and not exceeding \$50, seventy-five cents. No fraction of a cent to be introduced into an order.

Postal notes up to \$4.99, fee three cents.

RATES OF POSTAGE.

Postage.—The postage on letters to be forwarded in the mails to any part of the United States is two cents per ounce.

Postage to all countries included in the Universal Postal Union.—For prepaid letters, five cents per half ounce; for unpaid letters received, ten cents per half ounce; for postal cards, two cents each; for newspapers, if not over two ounces in weight, one cent each; for books, or other printed matter, legal and commercial documents, pamphlets, music, visiting cards, photographs, prospectuses, announcements and notices of various kinds, whether printed, engraved or lithographed, one cent per each weight of two ounces or fraction of two ounces; samples of merchandise, ten cents for each eight ounces or fraction thereof, and parcel not to exceed that weight for Canada.

Field & Gray, Stationery and Wall Paper,
—119 NORTH SECOND STREET.—

**For Sign Painting and Paper Hanging
go to C. E. HOWES, 307 W. Chisholm Street.**

42

R. L. POLK & CO.'S

REGISTERED LETTERS.

Valuable letters for any part of the United States and Canada, and the Universal Postal Union, will be registered on application, for which a charge of ten cents (in addition to the postage), will be made.

PUBLIC BUILDINGS, HALLS, ETC.

Alpine Block, 101 to 105 S 2d.
Arbeiter Hall, Dock street.
Bank Block, southeast cor 2d and Water.
Baptist Church, cor Lockwood and 3d.
Bolton & McRae Block, Dock cor Fletcher.
Brand's Block, Chisholm near cor 1st.
Catholic Church, Chisholm between 4th and 5th.
Centennial Block, corners Washington ave, 1st and Chisholm.
City Hall, southwest cor 3d and River.
Comstock Block, 217 to 221 N 2d.
Congregational Church, cor 2d and Lockwood.
County Jail, in block bounded by Chisholm, River, 8th and 9th.
Court House, in block bounded by 8th, 9th, Chisholm and Lockwood.
Creighton Block, *see Union Block*.
Culligan Block, 100 to 108 S 2d.
Davison Block, cor 2d and Chisholm.
Engine House No. 1, cor River and 3d.
Engine House No. 2, Fletcher between Dock and Miller.
Episcopal Church, Washington ave between 1st and 2d.
French Hall, northeast cor 13th and Chisholm.
German Lutheran Church, Dock between Clark and Lake.
Gillot Block, cor Fletcher and Dock.
Golling Block, 3d cor River.
Harshaw Block, 2d between Chisholm and River.

THE PLACE TO BUY GOOD Fontaine & Lalonde,
BOOTS AND SHOES. 132 WEST CHISHOLM STREET.

Langworthy & Hiser, Books and Stationery,
—346 DOCK STREET.— **LAMPS, LAMP GLASSES, Etc.**

ALPENA CITY DIRECTORY.

43

Johnrowe Block, 106 and 108 N 2d.
Johnrowe & Donnelly Block, north side Chisholm between 1st and 2d.
Johnson Block, 105 to 111 Water.
Longshoremen's Hall, Water opposite 1st.
McDonald Block, River between 1st and 2d.
McDonald & Creighton Block, *see Union Block*.
Maltz Block, *see Opera House Block*.
Mason Block, Water between 1st and 2d.
Masonic Hall, 349 and 351 Dock.
Methodist Church, Lockwood near 3d.
Minton Block, 203 to 207 N 2d.
Myers Block, Water cor 2d.
National Union Hall, cor 2d and Chisholm.
Norwegian Lutheran Church, Dunbar between 2d and 3d.
Odd Fellows' Hall, Centennial Block.
Opera House Block, cor 2d and Water.
Owens Block, 410 Dock.
Pack Block, *see Johnrowe Block, also, Alpine Block*.
Potter Block, 125 and 127 north 2d.
Trinity Episcopal Church, Washington ave bet 1st and 2d.
Union Block (formerly known as McDonald Block), 2d cor River.
Union School, 2d between Dunbar and White.
Walkeen's Hall, 420 and 422 Dock.

RAILROADS.

The Detroit, Bay City and Alpena R R was extended to Alpena on October 11th, 1886, being the first railroad to reach this city. Trains leave and arrive daily, except Sunday, as follows: Mail and express leaves at 9.30 A M, and arrives at Detroit at 9.30 P M. The express leaves Detroit

L. C. MYER, ARTISTIC SOCIETY EMBLEM CARDS,
PROGRAMMES AND NOTE HEADS,
203 WEST CHISHOLM STREET.

FARMS FOR SALE. O. L. PARTRIDGE, 4 AND 5 DAVISON BLOCK.

44

R. L. POLK & CO.'S

every morning, except Sunday, at 8.35, and arrives at Alpena at 7.25 P M. An accommodation train arrives at 11.45 A M, and leaves at 12.45 P M, and carries a through mail both ways. Parlor cars attached to express trains.

SECRET AND BENEVOLENT SOCIETIES.

ARBEITER UNTERSTUETZUNGS VEREIN.

(German Benevolent Society.)

Alpena Lodge—Meets 1st Sunday of each month in Arbeiter Hall, Dock St. Louis Krimer, Pres; Charles Noack, Cor Sec; W F Woelk, Treas.

KNIGHTS TEMPLAR.

Alpena Commandery, No 34—Chartered 1883. Election of officers on Good Friday, or the regular conclave preceding Good Friday of each year. J N Kelley, E C; J H Ansell, G; F C Holmes, C G; J H Kerr, P; M N Bedford, S W; J J Fitzgerald, J W; D McRae, Treas; C B Greely, Rec Sec; Charles Golling, S B; G D Bradford, Sword Bearer; Arthur Hopper, Warden.

A. F. AND A. M.

Alpena Lodge, No 199—Regular communications held first Wednesday of each month at Masonic Hall, Bolton & McRae block. R J Kelley, W M; A G Hopper, S W; J J Fitzgerald, J W; J L Morrow, S D; J M Johnston, J D; Duncan McRae, Treas; Adam Ludwig, Sec; Denton Sellick, Tyler.

Hopper Lodge, No 386—Regular communications held first Tuesday of each month at Masonic Hall, Bolton & McRae block. F MacDonald, W M; J H Ansell, S W; J B Newton, J W; G D Bradford, Treas; C W Trask, Sec; G A McRae, S D; Denton Sellick, Tyler.

Wm. P. Maiden, M. D., Late Assistant Surgeon U. S. Army. ALL OPERATIONS IN SURGERY SCIENTIFICALLY PERFORMED. OFFICE AT RESIDENCE, 114 WEST CHISHOLM STREET.

Pure Drugs,

CHEMICALS, PATENT MEDICINES and MINERAL WATERS, at ALPENA DRUG STORE. FRED L. TUPPER, Proprietor.

ALPENA CITY DIRECTORY.

45

Thunder Bay Chapter, No 74—Regular convocation held first Friday of each month, at Masonic hall, Bolton & McRae block. J H Kerr, H P; Frank White, K; J J Fitzgerald, Scribe; Duncan McRae, Treas; Adam Ludwig, Sec; Denton Sellick, Tyler.

A. O. U. W.

Pine Forest Lodge of Alpena, No 84—Meets every Thursday evening in Mason block. A W Ziem, M W; Henry Clothier, Recorder.

ANCIENT ORDER OF FORRESTERS.

Alpena Court, No 293—Meets first and third Fridays of each month, 8 P M, at National Union Hall. H V Holmes, C D H C R; A S Irving, C R; B C Morse, V C R; N M Eddy, F S; W H Leroy, R S; Frank Holmes, Treas; C M Parks, S W; C E Worthington, J W; Louis Krimer, S B; Richard Little, J B; G R Howes, P C R; T C Philips, Chaplain.

G. A. R.

Department of Michigan—Michael Brown, Big Rapids, Dept Com; N H Vincent, Big Rapids, A A G.

Lockwood Post No 139—Meets second and fourth Wednesday of each month, at A O U W Hall, Johnston block. Dr W P Maiden, P Com; W H Phelps, Sen V Com; Robert Stone, V Com; J J Potter, Q M; C M Deming, Adj; Dr W P Maiden, Surgeon; Wm Hoyer, O of D; John McCosh, O of G; Denton Sellick, Sergt-Maj.

ALBUMS, PHOTOGRAPH, AUTOGRAPH, SCRAP, **At E. C. NASON'S, Centennial Block.**

Lamps and Gas Fixtures. WARNER & CO.

202 N. Second Street.

46

R. L. POLK & CO.'S

Lockwood Women's Relief Corps, No 55—Meets first Tuesday afternoon of each month, at K of P Hall, River st bet 1st and 2d. Cly S Maiden, Pres; Frank B Potter, S V; Elizabeth Comfort, J V; Katherine Ansell, Sec; Emma H Lewis, Treas.

I. O. O. F.

Alpena Canton (under dispensation)—Meets every Thursday evening at Odd Fellows' Hall, Centennial block. J C Fockler, Captain; T V Atkinson, Lieut; James Hamilton, Ensign; Andrew Harshaw, Acct.

Alpena Lodge, No 170—Meets every Tuesday evening at Odd Fellows' Hall, Centennial block. Alexander Johnson, N G; Wm Stout, V G; A M McKay, Rec Sec; Dr V F Godfrey, Per Sec; James Hamilton, Treas.

Thunder Bay Encampment, No 87—Meets first and third Fridays of each month, at Odd Fellows' Hall, Centennial block. Wm Butler, C P; James Hamilton, Scribe; J C Fockler, H P.

KNIGHTS OF LABOR.

No 2120—Meets every Sunday afternoon, 3:30 o'clock, at National Union Hall.

K. OF P.

Fremont Lodge, No 74—Meets every Thursday evening, 8 o'clock, at National Union Hall. F L Richardson, C C; C F Buchanan, V C; I S Canfield, P; G H Warren, M of F; F A Kimball, K of R and S; Harry R Morse, M A; A E McGregor, I G; F E Clough, O G.

K. O. T. M.

Alpena Tent, No 103—Organized June 30th, 1883. M A Grant, P S K C; Henry Clothier, S K C; Charles Cook, S K L C; F S Ford, S R R K; J H Joslin, S K F K;

FOR FARM AND PINE LANDS go to **W. E. Rogers,** JOHNSON BLOCK, Cor. 2d and Water Sts.

Geo. H. Warren, Staple and Fancy Dress Goods.

343 DOCK STREET.

ALPENA CITY DIRECTORY.

47

James Helpes, S K Prel; J W Lyon, S K Phys; T J Stephens, S K Sergt; John McMasters, S K M at A; James Polson, S K 1st M of G; J C McDougall, 2d M of G; George Loyst, Sent; G H Findley, Pic.

NATIONAL DOTARE.

Meets every Wednesday evening, 8 P M, in Whitney block. Andrew Harshaw, Pres; G H Warren, Vice-Pres; J C Comfort, Tres; Joseph Cavanaugh, Sec and Coll.

NATIONAL UNION.

Meets every Friday evening, 8 o'clock, at their hall, cor 2d and Chisholm. G M Lewis, Pres; Charles Cook, Sec.

ROYAL ADELPHI.

Alpena Conclave, No 62—Meets first and third Tuesdays of each month, at 8 o'clock, at National Union Hall. G W Townsend, P C; Charles Cook, Com; I S Canfield, Sec; J H Cobb, Collector; J W Creighton, Treas.

ROYAL ARCANUM.

Alpena Council, No 143—Meets second and fourth Tuesdays of each month at National Union Hall, Whitney block. H G Beach, Regent; H S Bailey, Sec and Coll; H G Beach, treas; Dr A Wilkinson, Medical Examiner.

R. T. OF T.

Goodrich Council, No 17—Organized Nov 24th, 1879. Headquarters, Potter block. A Harshaw, S C; J J Potter, Secretary.

STAGE LINES.

Alpena, Presque Isle and Rogers City. Leaves Exchange hotel every Monday morning. Returning, leaves Rogers City every Tuesday morning. Fare, \$2.

John F. Eby & Co., ^{BOOK and} **Printers, Detroit**

STEAMBOATS—PASSENGER.

(TIMES AND NAMES OF BOATS LIABLE TO ALTERATION.)

City of Alpena—Leaves Detroit at 10 o'clock on Monday nights, and at 9 o'clock on Friday mornings, and arrives at Alpena at 9 o'clock on Tuesday nights, and at 6 o'clock on Saturday mornings. Leaves Alpena for Detroit at 9 o'clock on Wednesday evenings, and at 7.30 o'clock on Sunday mornings.

City of Mackinac—Leaves Detroit at 10 o'clock on Saturday nights, and at 9 o'clock on Wednesday mornings, and arrives at Alpena at 9 o'clock on Sunday evenings, and at 6 o'clock on Thursday mornings. Leaves Alpena for Detroit at 9 o'clock on Tuesday nights, and at 7.30 o'clock on Saturday mornings.

Flora—Leaves Detroit every Tuesday at 9 o'clock P. M., and arrives at Alpena at 11 A. M. every Thursday. On down trip leaves Alpena for Detroit every Saturday at 11 o'clock A. M.

Atlantic—Leaves Detroit every Saturday at 9 o'clock P. M., and arrives at Alpena every Monday at 7 o'clock A. M. Leaves Alpena for Detroit every Wednesday at 10 o'clock A. M.

MAIL STEAMERS.

Metropolis—Arrives from and departs for Bay City every Tuesday, Thursday and Saturday morning, leaving at 5.30 o'clock.

Arundel—Arrives from Bay City on Wednesday, Friday and Sunday mornings, and leaves Wednesday, Friday and Monday mornings at 5.30 o'clock.

TELEGRAPH.

Western Union—Office The Churchill. G. A. Howard manager.

MASON & HAMLIN } **C. L. BABCOCK, Agent,**
Organs and Pianos. } **GLOBE HOTEL BLOCK.**

BEACH & ALGER. Hardware.

ALPENA CITY DIRECTORY.

49

TELEPHONE.

Alpena Exchange, Telephone and Telegraph Construction Co.
* I. E. Clark manager. Office Bostwick blk, cor River and 2d.

UNITED STATES OFFICES.

United States Customs, J. E. Giroux dep collector, 128 Water.
United States Fish Hatchery, S. P. Wires foreman, 227 Water.
United States Signal Service, Sergt J. J. Fitzgerald observer-in-charge, 351 Dock.

MISCELLANEOUS SOCIETIES.

Alpena Bible Society—Depository in Centennial block. E. K. Potter, Pres; H. W. Pollard, Vice-Pres; Benjamin Richards, Sec; Adam Ludwig, Treas.

Alpena County Agricultural Society—Organized Sept 14, 1878. N. M. Breckenridge, Pres; W. E. Rogers, Sec; John Monaghan, Treas. Fair grounds in second ward.

Alpena Driving Park Association—W. L. Churchill, Pres; C. B. Greely, Sec and Treas. Park at Alpena County Agricultural Grounds.

Ancient Order Hibernians—Meets first Sunday of each month in basement St Bernard's Church. John Donovan, Pres; Thomas Foley, Vice-Pres; James Devereaux, Rec Sec; Patrick Foley, Fin Sec.

C. M. B. A.—Meets every Thursday evening at 8 o'clock in basement St Bernard's Church. Rev T. D. Flannery, Spiritual Director; James Whalen, Pres; M. O'Brien, Sec; Rev T. D. Flannery, Treas.

Children of Mary—Meeting fourth Sunday of each month in St Bernard's School.

Field & Gray, Stationery and Wall Paper,
—119 NORTH SECOND STREET.—

C. E. Howes, PAINTER, PAPER HANGER, SIGN PAINTER and GRAINER. 307 W. Chisholm Street.

50

R. L. POLK & CO.'S

Knights of St John—Meets first and third Sundays of each month in National Union Hall. A B Champagne, Commander; Joseph Croteau, Sec and Treas.

Ladies' Aid Society of the First Congregational Church—Meets every Wednesday at 2 P M at the Chapel. Mrs J E Field, Pres.

Ladies' Aid Society of First Methodist Church—Meets each alternate Wednesday at church parlors.

Ladies' Aid Society of Trinity Episcopal Church—Meets every Thursday at 2 P M.

Ladies' Home and Foreign Mission Circle of the First Baptist Church—Meets last Wednesday of each month at the church parlors. Mrs F N Barlow, Pres; Mrs Wm Roberts, Vice-Pres; Mrs H V Holmes, Sec; Miss Eunice A Tenney, Treas.

Longshoremen's Union, No 1—Meets every Wednesday evening at 8 o'clock at their hall, 137 Water. L Hodgins, Pres; John Hart, Rec Sec; Moses Sharp, Fin Sec.

Married Ladies' Altar Society—Meets second Sunday of each month, in basement of St. Bernard's Church.

Missionary Association of Methodist Church (In connection with the Sunday School)—Officers same as school.

Mystic Base Ball Club—Headquarters, Peter E DeWill jr, Water st; C T Parks, Sec and Mngr; Andrew Shefferman, Treas.

St Aloysius' Boys' Total Abstinence Society—Meets first Sunday of each month, in St Aloysius' School.

St Bernard's Church Societies—Under direction of the Sisters of Charity.

St Jean Baptiste Society—Meets second Sunday of each month, in the Council Chamber over No. 1 Engine House; Leon Mayville, Pres; Alexander Daoust, Sec; John Mayville, Treas.

FONTAINE & LALONDE, Mfrs. of and Dealers in **Boots and Shoes**
132 WEST CHISHOLM STREET.

Langworthy & Hiser, —VARIETY STORE—
—346 DOCK STREET.—} **Crockery and Glassware.**

ALPENA CITY DIRECTORY.

51

Women's Auxiliary Missionary Society of Trinity Episcopal Church—Meets every month.

Women's Missionary Society of First Congregational Church—Mrs H H Van Auker Pres; Mrs A R Blakely, Treas.

Young Ladies' Sodality—Meets third Sunday of each month in basement of St Bernard's Church.

Saginaw, Bay City & Alpena

LINE OF STEAMERS.

LEAVE ALPENA DAILY AT 5.30 A. M.,

Connecting at BAY CITY same evening with trains for DETROIT, PORT HURON, and all points East and West.

DAILY BOAT (Sundays Excepted) LEAVING BAY CITY

Upon arrival of noon trains from Detroit, Port Huron and Jackson,

—FOR—

Tawas, Oscoda, Greenbush, Harrisville and Alpena,

Connecting at Alpena with Boats for CHEBOYGAN and MACKINAW.

Office and Dock, bet. 4th and 5th Sts.,

BAY CITY, MICH.

ROBERT MAXWELL, Agent. A. R. LEE, Manager.

L. C. Myer, LADIES' INTELLIGENCE OFFICE
203 WEST CHISHOLM STREET.

CHARLES LEAVITT.

JOHN MCPHEE.

LEAVITT & MCPHEE,**Livery and Sale Stable**

Orders filled immediately for all kinds of Conveyances.

Everything New and First class.

Proprietors Alpena & Hillman Stage, leaving Tuesdays, Thursdays and Saturdays at 8 A. M.

117 W. Chisholm St., between 2d & 3d Sts., ALPENA, MICH.

KNEESHAW & GRACE BROS.

MANUFACTURERS OF

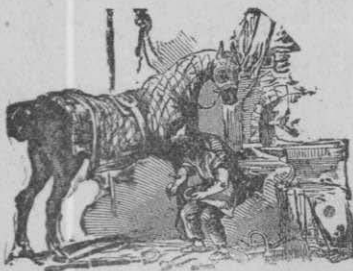
CARRIAGES,**WAGONS, CUTTERS, SLEIGHS**

AND LUMBERMEN'S SUPPLIES.

Horseshoers and General Blacksmiths.

Strict Attention paid to Flat-footed and Interfering Horses.

CANT HOOKS AND PEAVIES A SPECIALTY.

231 & 233 E. Chisholm Street, - ALPENA, MICH.

R. B. SCOTT,

DEALER IN

Wines, Liquors & Cigars.

BOTTLER OF THE

**TOLEDO BREWING & MALTING CO.'S
CELEBRATED LAGER BEER.**

BILLIARD HALL IN CONNECTION.

DEALER IN

Mineral Waters, Ginger Ale, Cider and all Carbonated Drinks.

117 and 119 East Chisholm Street,

**ALPENA,
MICH.**

Telephone No. 44.

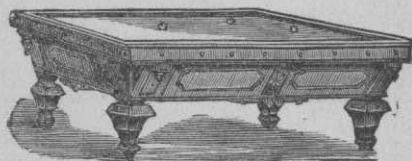
**ALPENA HOUSE****TRUMAN SMITH, Proprietor.****Cor. Chisholm and Fourth Streets.**Centrally located, though removed from the heat of saw-dust
burners and the noise of mills.**FIRST-CLASS IN ITS APPOINTMENTS!****LIBERAL IN ITS ARRANGEMENTS!**Conceded by all, Commercial Travelers Especially,
to be one of**The BEST HOTELS in ALPENA.**THE TABLE IS UNSURPASSED BY THAT OF ANY
HOTEL ON THE SHORE.**FREE 'BUS TO RAILROAD DEPOT AND STEAMBOAT
LANDINGS.**

JAMES E. DENTON

Furniture and Undertaking,
FUNERAL DIRECTOR and EMBALMER

DEALER IN
 Parlor, Office and Chamber
 Furniture,

102 N. 2d Street.

Livery and Sale Stable

114 & 116 E. RIVER ST.

GOOD RIGS AT LOW PRICES.

COMMERCIAL TRADE SOLICITED

AND

Satisfaction Guaranteed.



A. R. BLAKLEY,
Real Estate and Farming Lands

CITY LOTS FOR SALE.

THE PAYING OF TAXES FOR OUTSIDE PARTIES A SPECIALTY.

CENTENNIAL BLOCK, - - ALPENA, MICH.

HENRY CLOTHIER,
Attorney-at-Law and Circuit Court Commissioner.

JUSTICE OF THE PEACE.

Special Attention Given to Collections, Payment of Taxes
 for Non-Residents, Etc.

COMSTOCK BLOCK, - - ALPENA, MICH.

GEO. PAMERLEAU,

DEALER IN

GROCERIES and PROVISIONS

Flour, Feed, Hay, Grain, Family Produce, Etc.

310 West Chisholm Street,

ALPENA, - - - MICHIGAN.

JAMES HELPES,
Wagonmaker, Blacksmith and Horseshoer



Also, GENERAL REPAIR SHOP.

All orders will receive prompt attention. All kinds of repairing done on short notice.
Shop, 206 West Fletcher Street, ALPENA, MICHIGAN.

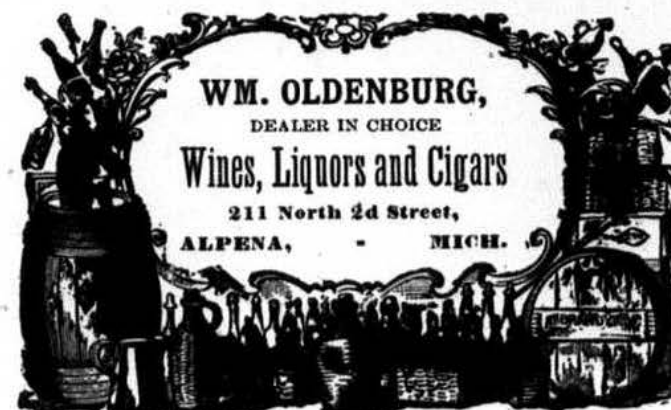

WM. OLDENBURG,

DEALER IN CHOICE

Wines, Liquors and Cigars

211 North 2d Street,

ALPENA, - MICH.

ALPENA MARBLE WORKS.

A. B. CROW, Proprietor.



Dealer in Foreign and Domestic
MARBLE,
MONUMENTS,
HEADSTONES,
Marble and Slate Mantels.
CUT STONE FOR BUILDING.
Foot Chisholm Street,
ALPENA, MICH.

KRIMMER & HARTWIG,

DEALERS IN

FRESH, SALT AND SMOKED
MEATS,

POULTRY,

BUTTER, EGGS, LARD, Etc.,

223 N. Second St.,

2 Doors from the Bridge,

ALPENA,

MICHIGAN.

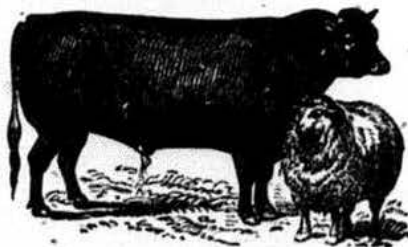

WM. F. WOELK,

DEALER IN

FRESH AND SALT
MEATS,

Butter, Eggs, Lard,

HIDES, Etc.

107 & 109 E. River Street,

ALPENA.

MICHIGAN.

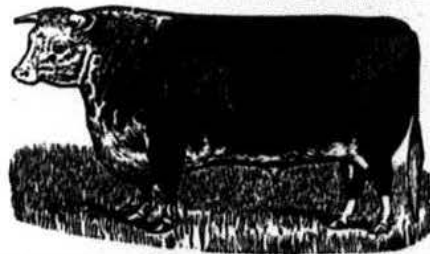

M. E. CASEY, SAMPLE ROOM.

Sportsmen's Headquarters.
CHOICE BRANDS OF WINES,
LIQUORS AND CIGARS.
IMPORTED LAGER BEER
ON DRAUGHT.
Water Street, foot of First Street,
ALPENA, MICH.

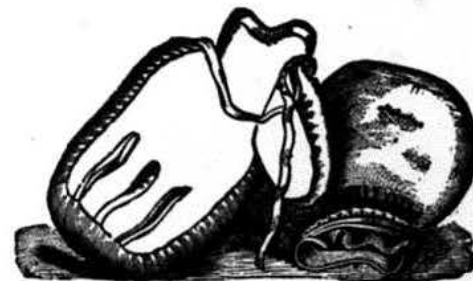

RUDOLPH KUNATH.

AUGUST GUENTHER.



KUNATH & GUENTHER,
MANUFACTURERS OF
FINE HAVANA CIGARS.

Specialty, "R. K." and "EL NOBLE."

123 West Chisholm Street,

ALPENA, MICH.

JAMES S. ANDERSON,

DEALER IN

WINES, LIQUORS

AND

Imported and Domestic Cigars.

101 WATER STREET, COR. 2d STREET,

ALPENA, MICH.



WM. McMASTER,

Manufacturer of and Dealer in all kinds of

Harness, Collars, Bridles, Whips

AND HORSE GOODS GENERALLY.

Repairing Promptly and Carefully Done.

Agency for the Great German Harness Oils, and First Prize Carriage Top
Dressing, the Best of any on Earth.

119 West River Street,

ALPENA, MICH.

W. D. HITCHCOCK,
General Ticket Agent,

SELLS TICKETS TO ALL POINTS AT

LOWEST RATES.

DOCK, FOOT 1st ST. Call and See Me and get Rates.

WM. H. LeROY,
Surveyor and Draughtsman.

OFFICE WITH E. J. HARDING, JOHNSON BLOCK.

City Surveying, Surveying of Pine, Cedar and Farming Lands,
Platting of Towns and Villages, Mapping of all Kinds,
Levels taken for Roads, Drains and Ditches,
Rail Road Work, Trespass Looked Up and Counted, Etc.

Work Attended to Promptly and Done with Precision. **ALPENA, MICH.**

E. J. HARDING,
ARCHITECT.

PLANS AND SPECIFICATIONS PREPARED

AND ESTIMATES GIVEN FOR ALL KINDS OF BUILDINGS.

JOHNSON BLOCK, ALPENA, MICH.

THE ALPENA PIONEER.

Finest Newspaper Job Office in Northern Michigan.

HENRY C. HAMILL, Editor, Publisher and Proprietor.

OFFICE IN MASON BLOCK,

Over 115 and 117 Water St.

Oldest Paper in Northern Michigan and Largest Circulation.

THE PEOPLE'S RESTAURANT,
SAM. CARR, Proprietor.
Open Day and Night. Meals at all Hours.
MEAL TICKETS AT REASONABLE RATES.
No. 116 S. Second St., four doors south of Postoffice.
ALPENA, MICHIGAN.

ALPENA BAKERY

JERRY DOVILLE, Proprietor.

Confectionery, Tobacco and Cigars.

MILK DEPOT AND ICE CREAM PARLORS.

613 Dock Street.

ALPENA, MICH.

H. R. GORDON,
WHOLESALE AND RETAIL DEALER IN

THE CHOICEST BRANDS OF
Wines, Liquors and Cigars

BILLIARD HALL

IN CONNECTION.

129 W. Chisholm St.,

ALPENA, MICH.



Henry Lempke,
CUSTOM TAILOR

Repairing and Clothes Cleaning a Specialty.

135 West River Street,

ALPENA, MICHIGAN.

JAMES McNAMARA,

PROSECUTING ATTORNEY ALPENA COUNTY.

Attorney and Counselor.

Office, Meyer Block, ALPENA, MICH.

J. M. FOURNIER & SON,

PLANING MILL,

Sash, Door and Blind Factory.

SATISFACTION GUARANTEED.

CORNER OF 7th AND TAWAS STREETS.

ROBERT STEVENS,

DEALER IN

Fresh, Salt and Smoked

MEATS.

Butter, Eggs, Lard,
Poultry and Game.

Live Stock Dealer.

Milk Cows a Specialty.

807 W. CHISHOLM ST.

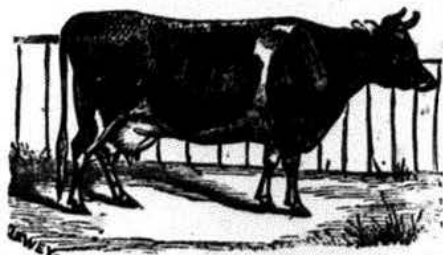

LEVI J. GAGNON, Sample Room

CHOICEST BRANDS OF

Wines, Liquors and Cigars Always on Hand.

MAKES A SPECIALTY OF

EXCLUSIVELY FINE LIQUORS

LAGER BEER IN BOTTLES OR ON DRAUGHT.

NO. 201 W. CHISHOLM ST.,

ALPENA, MICHIGAN.



A. F. KUNATH,

DEALER IN CHOICE BRANDS OF

Wines, Liquors,

TOBACCO AND CIGARS.

GOOD ACCOMMODATION.

Everything of the Best Quality. LUNCHES of all kinds. Strangers Invited.
Long Lake Ave., cor. Taylor, - ALPENA, MICH.

J. SZCZUKOWSKI,

DEALER IN

GROCERIES & PROVISIONS,

FLOUR, FEED, HAY, GRAIN, ETC.

McDonald Block, 112 E. River St., - ALPENA, MICH.

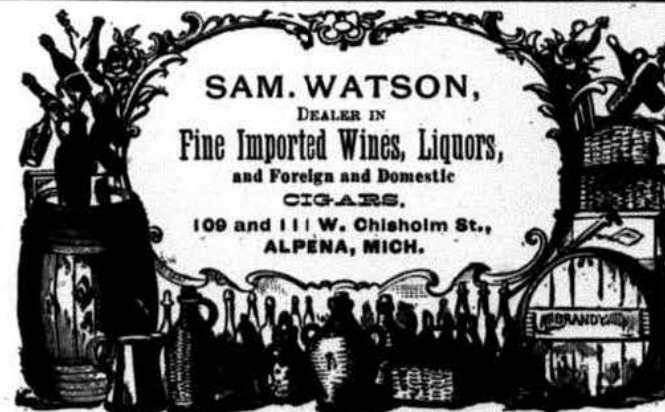

A. J. MACKLEM,

FINE LINE OF IMPORTED AND DOMESTIC

WINES, LIQUORS, CIGARS

AND TOBACCO

ALWAYS ON HAND.

GIVE ME A CALL.

LAGER BEER in Bottles or on Draught.

109 W. River St.,

ALPENA, MICH.



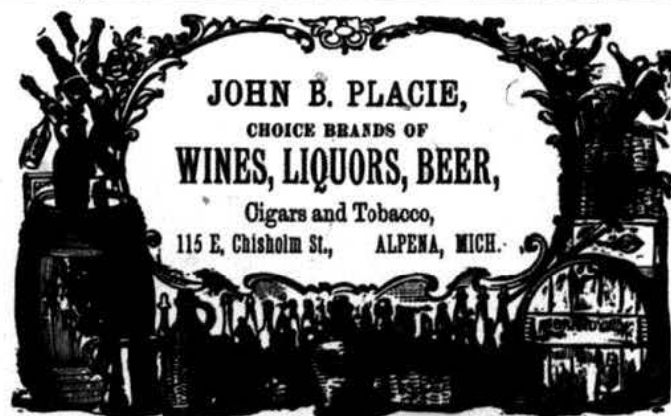

JOHN B. PLACIE,
CHOICE BRANDS OF
WINES, LIQUORS, BEER,
Cigars and Tobacco,
115 E. Chisholm St., ALPENA, MICH.

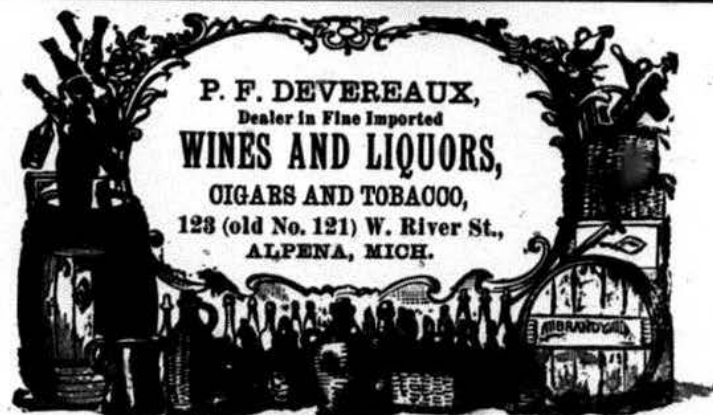

P. F. DEVEREAUX,
Dealer in Fine Imported
WINES AND LIQUORS,
CIGARS AND TOBACCO,
123 (old No. 121) W. River St.,
ALPENA, MICH.



ELI DeCARIE,
SAMPLE ROOM.
Choicest Brands of Wines, Liquors
and Cigars always on hand.
149 WATER STREET,
ALPENA, MICH.

R. L. POLK & CO.'S
ALPENA CITY DIRECTORY.

1889-90.

ALPHABETICAL LIST OF NAMES.

A

- Abentradt John, mill hand, res 115 W Mirre.
Aber Albert G, laborer, bds 930 Mills.
Abert Gilbert, laborer, res 115 N 7th.
Adameczak Valentine, laborer Mason Lumber Co, res 726 Au
Sable.
Adams Burrell, lumberman, bds American house.
Adams Joseph, sailor, bds Union house.
Adams Scott, laborer, bds Central hotel.
Adamson Wm, millwright, bds 422 Mills.
Adler Simon C, lumberman, bds Sherman house.
Adrian August, barker Alpena Sulphite Fibre Co, res 511
Long Lake ave.
Adusky John, laborer Comstock Bros, res 115 S 7th.
Aikens, *see also Eakins.*
Aikens Andrew, boomman E K Potter & Sons, res w of city
limits.

C. E. Howes, PAINTER, PAPER HANGER, SIGN PAINT-
ER and GRAINER. 307 W. Chisholm Street.

66

R. L. POLK & CO.'S

Albery Thomas, lumberman, bds American house.
Alden Wm, lumber piler F W Gilchrist, res 121 E Beebe.
Alee Wm, fireman, res 920 Washington ave.
Alex Herman, lumber piler Mason Lumber Co, res 118 W
Campbell.
Alger John J (Beach & Alger), bds The Churchill.
Allee Wm, engineer Minor Lumber Co.
Allen Charles, sawyer F W Gilchrist, res cor Fletcher and
Dock.
Allen Daniel, lumberman, bds Collins house.
Allen Elizabeth (wid John), res 433 Lockwood.
Allen Frank, sawyer The Morse Mfg Co, res 729 W River.
Allen George, teamster Minor Lumber Co, res 433 Lockwood.
Allen Miss Lou, bds 1301 Merchant.
Allen Oliver, lumberman, bds American house.
Allen Thomas, boomman, bds 433 Lockwood.
Allor Oliver, brakeman, bds American house.
Alpena Bakery, Jerry Doville Proprietor, 613 Dock.
(See adv, p 61.)
Alpena Banking Co of Comstock Bros, A W Comstock pres,
Wm B Comstock vice-pres, J B Comstock cash, Com-
stock block, 221 N 2d. Tel 148.
Alpena Brewery, John Beck Propr, Office n w cor
Dock and Fletcher, Brewery, Alley e s 2d bet Chisholm
and River. Tel 66. (See front cover.)
Alpena Central Star Laundry, Mrs Mary A Daw propr, 210
W Fletcher.
Alpena City Water Co, W H Johnson Pres, F W
Gilchrist Sec, A W Comstock Treas, Johnson Block.
Tel 87.
Alpena County Agricultural Society, N M Breckenridge pres,
F C Holmes vice-pres, John Monaghan treas, W E
Rogers sec, office Johnson block.

FONTAINE & LALONDE, Mfrs. of **Boots and Shoes**
132 WEST CHISHOLM STREET. Dealers in

Langworthy & Hiser, — VARIETY STORE —
— 346 DOCK STREET. — Crockery and Glassware.

ALPENA CITY DIRECTORY.

67

Alpena County Jail, n s Chisholm bet 8th and 9th. Tel 85.
Alpena Driving Park, w end Farmer.
Alpena Drug Store, Fred L Tupper Propr, 100 S 2d.
Tel 65. (See right top lines.)
Alpena Electric Light Co, W H Johnson Pres,
Henry Bolton Vice-Pres, Albert Pack Sec, George L
Maltz Treas, A E Couse Supt, Johnson Block. Tel 53.
Alpena Fish Co, Casper Alpern Pres, Mille Malsch
Sec and Treas, Wholesale Fish Catchers and Dealers, e s
Dock, n end of Bridge.
Alpena Gas Co, W L Churchill Pres, J E Field Vice-
Pres, George W Moore (of Detroit) Sec and Treas, P E
De Mill Jr Mngr, 110 and 112 Water, Works 730 State.
Tel 150.
Alpena Guards' Armory, Opera House block.
Alpena House, Truman Smith Propr, cor 4th and
Chisholm. Tel 103. (See adv, p 55.)
Alpena Industrial Works (Lewis T Kline, James
F Nicholson), Foundry and Machine Works, 126-128 W
River. Tel 32. (See adv, p 53.)
Alpena Installment Co, W J Kesten mngr, 114 Water.
Alpena Loan and Building Association,
Frank Emerick Pres, A Harshaw Vice-Pres, O L Part-
ridge Sec, J J Potter Treas, C W Bertch Atty, 4 and 5
Davison Block. (See front cover.)
Alpena Marble Works, A B Crow Propr, 250 E
Chisholm. (See adv, p 58.)
Alpena National Bank, George L Maltz Pres,
Frank W Gilchrist Vice-Pres, John C Comfort Cashier,
212 N 2d, cor Water. Tel 113. (See adv, p 6.)
Alpena Pioneer (Weekly, Rep), Henry C Hamill
Propr and Editor, Mason Block, over 115 and 117 Water.
Tel 125. (See adv, p 60.)

L. C. Myer, LADIES' INTELLIGENCE OFFICE
203 WEST CHISHOLM STREET.

LOTS FOR SALE. O. L. PARTRIDGE, —4 AND 5 DAVISON BLOCK.—

68

R. L. POLK & CO.'S

Alpena, Presque Isle and Rogers City Stage Line, Frank A La Flaure propr, office Exchange hotel.

Alpena Sulphite Fibre Co (George N, Frank W and Allen M Fletcher), sulphite fibre pulp mnfrs, 153 Water, mill Fletcher, foot Pine. Tel 62.

Alpena Union School Library, E C Nason librarian, Centennial block.

Alpena Weekly Argus (Dem), John C Viall Publ and Propr, McDonald Block.

Alpena & Hillman Stage, Leavitt & McPhee Proprs, 117 W Chisholm.

Alpern Casper, pres Alpena Fish Co and harbormaster, foot of Fletcher, res s e cor 2d and Lewis: Tel, office 76, res 77.

Alpern Isaac, student, bds s e cor Lewis and 2d.

Alpern Maurice, clerk Alpena Fish Co, bds s e cor Lewis and 2d.

Alpern Miss Millie, bookkeeper Alpena Fish Co, bds s e cor Lewis and 2d.

Alpine Adolphus, sawyer F W Gilchrist.

Alpine Block, 101 to 105 S 2d.

Altener Robert, sailor, bds n s State 2 e of Hitchcock.

Altmann Carl, barber, 348 Dock.

American Express Co, H M Reeves agent, D, B C & A depot. Tel 88.

American House, John J Murphy propr, Fletcher bet Dock and Merchant. Tel 149.

Amersdoerfer Matthias, laborer E K Potter & Sons, res 114 E Lincoln.

Amore Louis, log driver E O Avery, bds 312 W Fletcher.

Amy Wm H, lumberman, res 436 State.

Anderson Albert, laborer, bds 314 S 9th.

Anderson Alfred, lumber, res 616 Mills.

Anderson Allan C, sailor, bds Sherman house.

WM. P. MAIDEN, M. D. SURGEON, PHYSICIAN AND PHARMACEUT. All Medicines Carefully Prepared at my own Dispensary. OFFICE AT RESIDENCE, 114 WEST CHISHOLM STREET.

Prescriptions Carefully Prepared by FRED L. TUPPER, ALPENAS DRUG STORE.

ALPENAS CITY DIRECTORY.

69

Anderson Andrew, laborer W H Phelps.

Anderson Andrew, lath buncher Comstock Bros, bds Comstock's boarding house.

Anderson Andrew, quarryman Owen Fox.

Anderson Anthony, packer, res 231 W Lake.

Anderson Charles, laborer Comstock Bros, bds Comstock's boarding house.

Anderson Charles, laborer, bds Baker house.

Anderson Charles, laborer E K Potter & Sons, bds Ole Christiansen.

Anderson Charles, mill hand, bds 914 S 3d.

Anderson Charles, waiter Samuel Carr, bds same.

Anderson Charles J, sawyer E K Potter & Sons, res 303 W Mirre.

Anderson Christian, kiln foreman W H Phelps.

Anderson Christian, laborer E K Potter & Sons, bds Mrs Gullkison.

Anderson Christian, laborer W L & H D Churchill.

Anderson Christian, lumber piler Mason Lumber Co, bds 413 Pine.

Anderson Daniel, woodsman, bds 314 S 9th.

Anderson Daniel, bds Collins house.

Anderson Frederick, lumberman, bds American house.

Anderson Grant, lumberman, bds Sherman house.

Anderson James S, Wines and Liquors, 101 Water, res 113 Long Lake ave. Tel 28. (See adv, p 59.)

Anderson John, laborer, bds Baker house.

Anderson John, laborer, bds 1014 Washington ave.

Anderson J G, scaler T B R Boom Co.

Anderson Louis J (Anderson & McPhee), bds 700 Dock.

Anderson Louisa, domestic Casper Alpern.

Anderson Marshall, sailor, bds 314 S 9th.

Anderson Ole, lumber piler Mason Lumber Co, bds 413 Pine.

Blank Books E. O. NASON, Centennial Block. **Legal Blanks**

Anderson Simmons, laborer, res 314 S 9th.
Anderson Wm, blacksmith, bds Central hotel.
Anderson Wm, laborer, bds 413 Pine.
Anderson & McPhee (Louis J Anderson, Allen J McPhee),
grocers, 130 W Oldfield.
Andreas Frank, laborer, res 834 Lockwood.
Andrews Burt, lumberman, bds American house.
Andrews Wm G, lumberman, bds American house.
Anger Tollif, laborer, bds Exchange hotel.
Anker Sarah (wid George), bds 523 Walnut.
Ansell John H, engineer Fletcher, Pack & Co, res 505 S 2d.
Anthony George, lumberman, bds Sherman house.
Anthony George A, lumberman, bds Sherman house.
Anthony Joseph J, lumberman, bds Sherman house.
Antoine John, sailor, bds Collins house.
Antoine Thomas, sailor, bds Collins house.
Apples Frank, lumber piler The Morse Mnfg Co, res 323 Sag-
inaw.
Apples Louis, laborer The Morse Mnfg Co, res n e cor Minor
and 9th.
Arbeiter Hall, s e cor Dock and Hueber.
Arbour Israel, fisherman, res 113 Tuttle.
Arbro Charles, bds Collins house.
Arbuckle James, laborer, bds American house.
Arbuckle James, lumberman, bds Collins house.
Archambeault David, teacher St Anne's school, bds 326 W River.
Ariel Alexander, teamster F W Gilchrist, bds 316 W Miller.
Ariel Angeline (wid Frank), seamstress, res 316 W Miller.
Ariel Miss Ida, clerk, bds 316 W Miller.
Aris, *see also Harris*.
Aris Henry E, laborer Minor Lumber Co, bds cor 3d and
Au Sable.

W. E. ROGERS, Real Estate, Farm and Pine Lands,
Johnson Block, Cor. 2d and Water Sts.

Aris Lillian K, retoucher J M Dafoe, bds cor 3d and Au
Sable.
Aris Reuben S, laborer Minor Lumber Co, res cor 3d and Au
Sable.
Aris Rose A A, teacher, bds cor 3d and Au Sable.
Arlt Charles, laborer, res rear 511 Long Lake ave.
Arlt Earnest H, teamster Alpena Brewery, res 410 Cedar.
Arlt George J, lumberman, bds 511 Long Lake ave.
Arlt Miss Hulda, bds 511 Long Lake ave.
Arm Walter, lumberman, bds American house.
Armitage Oscar I, milk dealer, res 219 Tawas.
Armstrong John McD, mason, res 1623 Mills.
Arno Joseph, laborer, bds 422 S 5th.
Arnold James, lumberman, bds Collins house.
Arnold Joseph, bds Collins house.
Arpin Adolph, sawyer, res 113 Clark.
Arron Peter M, laborer, bds Sherman house.
Arseno Alphonse, laborer, bds Baker house.
Ash John (Ash & Son), bds 419 Commercial.
Ash Joseph (Ash & Son), res 419 Commercial.
Ash Wm, laborer, bds Central hotel.
Ash Wm, driver Ash & Son, bds 419 Commercial.
Ash & Son (Joseph and John), hardware, 105 Water.
Ashley Antoine, boomman T B R Boom Co.
Ashley Daniel, driver, res 316 Saginaw.
Ashton Joseph, cook Golling house.
Ashton Mrs Joseph, ast cook Golling house.
Asselin Benjamin, teamster, res 114 W Miller.
Asselin Charles, laborer, res 132 Lake.
Asselin Damien, clerk Holmes Bros, res Saginaw.
Asselin John, shingle splitter Comstock Bros, bds 114 W Miller.
Atkins Edward, teamster Moses Sharbono, bds same.

ELECTION SLIPS. Headquarters for Perfect Slips
At JOHN F. EBY & CO.'S, Detroit.

Optician. F. M. YOUNGLOVE is the ONLY PRACTICAL OPTICIAN in the City. 202 N. Second Street.

72

R. L. POLK & CO.'S

Atkinson Edward W, laborer Folkerts, McPhee & Co, res 201 W Fletcher.
 Atkinson Miss Grace A, bds 600 S 1st.
 Atkinson Rufus P, farmer, res 600 S 1st.
 Atkinson Thomas V, boomman T B R Boom Co, res n s Lewis 2 w of 3d.
 Austin John, laborer, bds Sherman house.
 Averill T, boomman T B R Boom Co.
 Avery's Boarding House, Mrs Mary Scott propr, Trowbridge road near Avery's mill.
Avery Edward O, Lumber Mnfr, Office 415 Dock, Mills Thunder Bay Shore Northeast of City Limits, res 113 W Oldfield. Tel, Office 61—1 Ring, Mill 61—3 Rings. (See adv, p 4.)
 Avis John W, filer W L & H D Churchill, res 221 Lockwood.
 Ayers Frederick, laborer Minor Lumber Co, bds 120 E Oldfield.
 Ayers Maggie, domestic 709 Washington ave.
 Ayotte Joseph, carpenter, res w s Dock 2 s of Bosley.
 Ayotte Joseph jr, baker, bds Joseph Ayotte.

B

Babcock Alfred F G, woodsman, bds Union house.
Babcock Charles L, Sewing Machines, Pianos, Organs and Musical Merchandise, 108 E Washington ave, res 315 S 2d. (See adv.)
 Babcock George A, gunsmith G H Broeffle, res S 8th.
 Bachman Miss Helen S, teacher Central school, bds 819 3d.
 Bade Mary, domestic 513 Dock.
 Bader Lawrence, laborer, bds American house.
 Bage Charles, teamster Fletcher, Pack & Co, bds 109 N 7th.
 Bage Philip E, teamster Fletcher, Pack & Co, res 109 N 7th.
 Bagley James, fireman, bds Exchange hotel.

Pianos and Organs, All kinds of Music and Musical Goods. C. L. BABCOCK.

BEACH & ALGER. Hardware.

ALPENA CITY DIRECTORY.

73

Baguley John, lumberman, bds Sherman house.
 Baidacz Joseph, lumber piler Fletcher, Pack & Co, res 312 Minor.
 Baier Frederick, wagonmaker James Helpes, res 238 W Fletcher.
 Baier Frederick, lumberman, bds Sherman house.
 Bailey Charles, laborer Minor Lumber Co.
 Bailey Frank, boomman T B R Boom Co.
 Bailey Frank, laborer Minor Lumber Co, res 910 S 8th.
 Bailey George W, boomman T B R Boom Co, res 711 Au Sable.
 Bailey Herman, laborer Minor Lumber Co.
 Bailey Horace S, bookkeeper Potter Bros, res 241 State.
 Bailey John, bds Collins house.
 Bailey Robert J, lumberman, bds Collins house.
 Bain, see also Bayne.
 Bain Wm, lumberman, bds Sherman house.
Baker Arthur, Groceries and Provisions 515 W Chisholm, res 517 same.
 Baker Charles, bds Collins house.
 Baker Charles, boomman T B R Boom Co, bds Sherman house.
 Baker Charles, laborer, bds 1010 Mills.
 Baker Charles, hydrant tender Engine Co No. 2, rooms same.
 Baker Henry, laborer, res 414 7th.
 Baker Henry, farmer, res 234 W River.
 Baker House, 234 W River.
 Baker Louis, laborer F W Gilchrist.
 Baker Mrs Mary, boarding house, 234 W River, res same.
 Baker Wm, carpenter, res 1526 Mills.
 Balch George W, lumberman, bds Collins house.
 Baldwin School, s w cor E Baldwin and Campbell.
 Balen James, lumberman, bds Sherman house.
 Baleng Charles, laborer, res 1028 Lockwood.

Field & Gray, DRUGS and MEDICINES —119 NORTH SECOND STREET.—

**House, Sign and Ornamental Painting
by C. E. HOWES, 307 West Chisholm Street.**

74

R. L. POLK & CO.'S

Baleng Frank, lumber piler, res 1016 Lockwood.
Ballwill Thomas U, watchmaker Aug H Marwede, bds
Golling house.
Ball Edward, fireman Alpena Sulphite Fibre Co, res 207 W
Fletcher.
Ball James, lumberman, bds Sherman house.
Ballard Miss May II, clerk Mrs J P Kellogg, bds A R Blakely.
Ballattman Frederick, brakeman, bds American house.
Balmer James, bds Collins house.
Bamer Andrew, lumberman, bds American house.
Banac Peter, expressman, res rear 212 Minor.
Bangburg Wm, bds Collins house.
Bank Block, s e cor Water and 2d.
Banmou John, laborer, bds 1135 W Chisholm.
Bannasch August, patternmkr C B Warren, res 122 W Lincoln.
Barber Eustice, shingle packer The Morse Mnfg Co, res 214
Tawas.
Barden Charles (McKim, Barden & Co), res 221 Tawas.
Bare Alphonse, laborer, bds 307 S 6th.
Barker Arthur E, laborer, res 333 Tawas.
Barker Catherine S (wid John), seamstress, res 211 W
Fletcher.
Barker David C, setter Minor Lumber Co, res 516 Tawas.
Barker Elijah S, fisherman, bds 211 W Fletcher.
Barker Elijah S, shorehand Alpena Fish Co, res same.
Barker John, foreman, bds Central hotel.
Barker John, teamster Mason Lumber Co, res 430 Lockwood.
Barlow Mrs Elizabeth H (E H Barlow & Co), res 118 S 2d.
Barlow E H & Co (Elizabeth H Barlow, Daniel D Hanover),
dry goods, 116 S 2d.
Barlow Rev Frederick N, pastor First Baptist church, res 208
S 3d.
Barneau Damose, laborer, res 1005 Mills.

**Fontaine & Lalonde, BOOT AND SHOE DEALERS.
132 W. CHISHOLM STREET. CUSTOM WORK A SPECIALTY.**

Langworthy & Hiser Have the MOST COMPLETE
STOCK OF NOTIONS in the
City. 346 DOCK STREET.

ALPENA CITY DIRECTORY.

75

Barnes John, lumberman, bds Collins house.
Barnes Wm, bds Collins house.
Barney Charles, lumberman, bds Sherman house.
Barney Jacob, laborer, res 913 W River.
Barney Sarah, domestic 309 Catherine.
Barnhardt Wm, laborer, bds American house.
Barnum Edward, shooting gallery, bds Globe hotel.
Barr Archibald, bds Collins house.
Barrett Catherine, domestic 429 S 4th.
Barrett Charles, butcher G D Bradford, bds 601 S 3d.
Barrett John, bds 633 W Miller.
Barrett Patrick, foreman T B R Boom Co, res 633 W Miller.
Barrett Robert, sawyer Fletcher, Pack & Co, res 214 W Old-
field.
Barrett Robert P, laborer, bds 633 W Miller.
Barrett Wm F (Masters & Barrett), res e s N 1st 1 n of
Chisholm.
Barribeau Charles, edger The Morse Mnfg Co, res 628 W
Miller.
Barron James, bds Collins house.
Barrs J David, laborer, res 333 Tawas.
Barry John, sawyer, bds Globe hotel.
Barry Thomas, sawyer Fletcher, Pack & Co, bds Globe hotel.
Barson Matthew, machinist C B Warren, bds Sherman house.
Barston Oliver, cook, bds 242 E River.
Bartlett Ransom, second-hand furniture, 533 W Chisholm,
res 537 same.
Bartlett Mrs Sophia E, boarding house, 537 W Chisholm.
Bartley Ezra, laborer, bds Central hotel.
Bartley Ezra I, teamster E O Avery, bds Avery's boarding
house.
Barton Merritt, fireman Globe hotel, bds same.

**L. C. MYER, BOOK AND JOB PRINTING,
-203 WEST CHISHOLM ST.-**

O. L. PARTRIDGE, REAL ESTATE AGENT, 4 and 5 DAVISON BLOCK.

76

R. L. POLK & CO.'S

Bassingthwaite John L (Hawley & Fitzgerald), res Bay City, Mich.

Bassingthwaite J Edward (E J Vance & Co), res 208 Hitchcock. Tel 35.

Bates Alfred W, laborer, res 306 Albert.

Bates Lemuel N, laborer, bds 306 Albert.

Baum Martin, lumber piler The Morse Mnfg Co, res 317 N 10th.

Baumont John, laborer, bds 422 S 5th.

Baxter James, shingle packer Davison & Reynolds, bds Davison & Reynolds' boarding house.

Baxter Traiton, sawyer The Morse Mnfg Co, res 1220 W Chisholm.

Baxter Warren, sawyer, res Catherine near Masters' mill.

Bayne, *see also* Bain.

Bayne Frederick, laborer, bds Central hotel.

Beach Harlow G (Beach & Alger), res 108 S 1st.

Beach Jacob R, supt Evergreen cemetery, res 611 S 2d.

Beach & Alger (Harlow G Beach, John J Alger), Hardware, Stoves, Tinware, Cutlery, Farm Impls, Etc, 109 and 111 Water. Tel 146. (*See right top lines.*)

Beagle James H, clerk Alpena house, res n s 3d nr Au Sable.

Beaird Robert, lumberman, bds Collins house.

Beal Emery R, clerk Field & Gray, rms same.

Beal Frederick, farm hand James D Dunlop.

Beane Stephen, edger W L & H D Churchill.

Beatin Daniel, bds Collins house.

Beatin Malcolm, bds Collins house.

Beaton Daniel, edger, res 525 W Miller.

Beaton Lydia, domestic 324 W Oldfield.

Beaudoin, *see also* Bowden.

Beaudoin Miss Avlean, bds 425 W Miller.

Beaudoin Joseph, bds 425 W Miller.

Wm. P. Malden. M. D., Surgeon and Physician. Office Hours, from 2 to 4 and 7 to 9 p. m. Office and Residence, 114 WEST CHISHOLM STREET.

Toilet Articles,

Such as Perfumery, Complexion Powders, Soaps, Etc. **FRED L. TUPPER,** Druggist, 100 S. Second St., Cor. Chisholm St.

ALPENA CITY DIRECTORY.

77

Beaudoin Joseph, lumberman, bds 414 W Miller.

Beaudoin Louis, lumberman, bds 414 W Miller.

Beaudoin Zephriam, street commissioner, res 425 W Miller.

Beaulieu Joseph, lumberman, bds Baker house.

Beck Charles, lumberman, bds 626 Dock.

Beck John, Propr Alpena Brewery, Office n w cor Dock and Fletcher, res 819 Dock. Tel 66. (*See front cover.*)

Beck Louis, stevedore, res 413 Pine.

Beckover Ernest, lumberman, bds Sherman house.

Becroft John, lumberman, bds American house.

Bedalski John, laborer Minor Lumber Co.

Bedard Arthur, barber, bds 524 Mills.

Bedard Belsnere (wid Simon), res 524 Mills.

Bedard Miss Clara, clerk Miss L R Cohen, bds 524 Mills.

Bedard Nazaire, laborer, res 607 S 8th.

Beddau Prudent, laborer Mason Lumber Co, res 606 S 8th.

Bedera John, lab Comstock Bros, res n e cor River and 7th.

Bedera Wm, lab Comstock Bros, res n w cor River and 6th.

Bedford Elmer, laborer F W Gilchrist, res 606 Mills.

Bedford Marshall N (M N Bedford & Co), res 131 Fletcher.

Bedford M N & Co (Marshall N Bedford, F W Gilchrist), Forwarding and Commission Merchants, Hay, Grain, Wood and Coal, Agents Grummond Line of Steamers, Dock foot of Fletcher. Tel 71—3 r.

Bedore Alexander, lumberman, bds 316 W Fletcher.

Bedore Wm, lumberman, res 316 W Fletcher.

Bedour Edward, farmer, res 318 Plains.

Bedour Harry, laborer The Morse Mnfg Co, bds 318 Plains.

Bedour Nedare, edger The Morse Mnfg Co, res 607 8th.

Bedour Peter, laborer The Morse Mnfg Co, bds 318 Plains.

Beebe Henry, Drugs and Groceries, 400 to 404 Dock, res 218 S 2d. Tel 91—1 r.

Beebe Wm C, clerk, bds 111 E Fletcher.

Blank Books **E. C. NASON,** Legal Blanks Centennial Block.

Beekman Miss Eva, prin Garfield school, bds 126 E Dunbar.
Beekman John G, lumberman, res 126 E Dunbar.
Beekman John P, clerk W D Hitchcock, bds 126 E Dunbar.
Beeley Henry, laborer, bds American house.
Beetham Michael, gardener, bds Union house.
Begg Herman, tinner Harshaw & Kimball, res 920 S 3d.
Begin Peter, laborer, bds 406 W Miller.
Begin Philip, lumberman, bds 406 W Miller.
Begryn Ignatz, lumber piler E O Avery, res 1411 Mills.
Behning Edward, laborer, res 201 Minor.
Behning Frank G, laborer, bds 201 Minor.
Behning Louis C, laborer, bds 201 Minor.
Behnke Amelia, domestic 215 W Chisholm.
Behnke Anthony, laborer Comstock Bros, res 532 Tawas.
Behnke Gottlieb, lumber piler Minor Lumber Co, res 127 Minor.
Belanger Joseph, drayman, res 321 Lockwood.
Belanger Pierre, bds 321 Lockwood.
Belanger Thomas, laborer, bds 515 Lockwood.
Belanger Mrs Victoria, res 313 S 4th.
Belanger Wm, carpenter, res 716 Lockwood.
Belknap Thomas L, barnman, res 413 Tawas.
Bell Eli, deck hand, bds Collins house.
Bell Frederick, laborer, bds American house.
Bell Malcolm, lumberman, bds American house.
Bell Wm, boomman T B R Boom Co, res 920 W Chisholm.
Bell Wm J, lumberman, bds American house.
Belleau Joseph, laborer W L & H D Churchill.
Belleau Nelson, laborer W L & H D Churchill, res 1209 State.
Belmo Peter, laborer The Morse Mfg Co, res n w cor Adams and Albert.
Beloiard Joseph, lath shover Minor Lumber Co.

W. E. ROGERS, Real Estate. Houses and Vacant Lots for Sale.
—Time and Terms to Suit.—
Johnson Block, Cor. 2d and Water Sts.

Belonze Leon, canter Fletcher, Pack & Co; res 430 W Fletcher.
Below Charles A, clerk, bds 1312 Mills.
Below Frederick, res 1312 Mills.
Belwendt Charles, laborer, res 128 W Campbell.
Bena Wm, lumberman, bds Sherman house.
Benac Pierre, driver D Des-Jardins & Son.
Beneway Richard, drayman, 833 W River, bds same.
Bengay Anthony, laborer, res 532 Tawas.
Bening Julius, laborer, res 800 Dock.
Benjamin Wm, boomman T B R Boom Co, bds n w cor 1st and Dunbar.
Bennett David, boomman T B R Boom Co.
Bennett Jerious I, boomman, res 312 S 8th.
Bennett Joseph, butcher, bds 110 N 11th.
Benord David, laborer, bds American house.
Bens Wm F, bds Sherman house.
Benson Nels, fireman C B Warren, bds Louis Beck.
Benstead Miss Kate, bds 201 W Fletcher.
Berger Miss Anna, clerk, bds 414 S 1st.
Berger Harry, clerk, bds 414 S 1st.
Berger Mrs Rachel, fruits and confectionery, 116 N 2d, res 414 S 1st.
Berger Simon, confectioner, res 414 S 1st.
Beriault Alfred, clerk Peter Owens, bds 312 S 5th.
Beriault Cleophas, laborer, res 312 S 5th.
Beriault Miss Mary, clerk Netzorg & Gumbinsky, bds 312 S 5th.
Beriault Joseph J, drayman, res 312 Lockwood.
Beriault Paul, laborer, res 325 Tawas.
Beriault Paul jr, laborer, bds 325 Tawas.
Beriault Miss Rosa, clerk, bds 312 S 5th.
Bernard David, lumberman, bds American house.

Election Slips. Headquarters for PERFECT SLIPS
at JOHN F. EBY & CO.'S, DETROIT.

Bernard Wm, lumberman, bds Sherman house.
 Bernier Adolph, lumberman, bds Baker house.
 Berryhill Miss Abby J, teacher, bds 608 W Chisholm.
 Berryhill George, barber, 131 W Fletcher, res 115 S 9th.
 Berryhill John, shingle inspector Comstock Bros, res 608 W Chisholm.
 Berryhill John jr, carpenter, bds 608 W Chisholm.
 Berryhill Miss Mary, bds 608 W Chisholm.
 Bersia Jeremiah, teamster, bds Exchange hotel.
Bertch Charles W, Lawyer, McDonald Block, res 303 S 1st.
 Bertram Frederick W, clerk Mrs P J Monaghan, bds 120 W Dunbar.
 Bertram Julius, mngr Mrs P J Monaghan, res 120 W Dunbar.
 Bertschy Louis, laborer, res 1010 Mills.
 Beschriwicz Michael, laborer Mason Lumber Co, res 909 Lockwood.
 Beske Annie, waitress Globe hotel.
 Beske Valentine, laborer, res 913 W River.
 Bethke Gottlieb, laborer, res 943 S 3d.
 Betoskey Frank, laborer E K Potter & Sons.
 Bevan Silas J, carpenter, res 120 W Alfred.
 Bevec Pierce, lumberman, bds Sherman house.
 Beyer, *see also Byer.*
 Beyer August, laborer, res 131 W Lake.
 Beyer Otto, laborer, bds 131 W Lake.
 Bickford George A, barber, 105 W Chisholm, res 717 W River.
 Biederich Herman, carpenter, res 332 Saginaw.
 Bieron Adolph, laborer, bds Baker house.
 Bieske John, teamster Comstock Bros, bds Joseph Bieske.
 Bieske Joseph J, laborer Minor Lumber Co, res foot N 8th.
 Bieske Valentine, lumber piler W L & H D Churchill.

C. L. Babcock, Dealer in "Standard" and other SEWING MACHINES. Globe Hotel Block.

Bigelow Henry, lumberman, bds American house.
 Bigelow John, laborer, bds Eagle house.
 Bigold Frank E, carpenter, res n w cor Plains and S 8th.
 Bilodeau Charles, laborer, bds 515 Lockwood.
 Bilodeau Thomas, sawyer Mason Lumber Co, res 222 Tawas.
 Bingham Calman, bds Collins house.
 Bingham Elizabeth (wid Moses), res 209 Washington ave.
 Bingham James, edger E K Potter & Sons, res 418 W Mirre.
 Binkle Peter, lumberman, bds American house.
 Bird Joseph, lumberman, bds American house.
 Birney Charles, brakeman, bds Sherman house.
 Birney Charles A, lumberman, bds Sherman house.
 Bishop August F, stevedore, res 813 Mills.
 Bishop Charles B, laborer, res 314 Saginaw.
 Bisner Michael, sawyer Fletcher, Pack & Co, res 526 W Oldfield.
 Bisson Alexander, laborer, bds Central hotel.
 Bixler Samuel D, laborer, res cor S 9th and Tuttle.
 Biy Gustav, stevedore, res 1325 Mills.
 Biy Ludwig, stevedore, res 1321 Mills.
 Black Andrew D, lumberman, bds American house.
 Blackburn Wm A, sawyer, bds 139 S 1st.
 Blackmer Rosa, domestic 120 W Beebe.
 Blair Charles, laborer, bds American house.
 Blair Frank, laborer, bds 519 Au Sable.
 Blair Sophia (wid Wm), res 519 Au Sable.
 Blair Wm, shingle cutter, res 519 Au Sable.
 Blair Wm H, shingle splitter Davison & Reynolds, bds Davison & Reynolds' boarding house.
 Blais John B, carpenter, res 212 Minor.
Blais Rev Th, Pastor St Anne's Catholic Church, res 321 W Chisholm.
 Blakely Mrs Alice E, grocer, 229 W Chisholm, res 225 same.

Field & Gray, Stationery and Wall Paper,
 —119 NORTH SECOND STREET.—

C. E. Howes Makes a Specialty of Ornamental Painting and Decorating. 307 West Chisholm St.

82

R. L. POLK & CO.'S

Blakely Frank J, rubber stamps, 229 W Chisholm, bds 225 same.

Blakely Fred L, clerk Mrs A E Blakely, bds 225 W Chisholm.

Blakely John, farmer, res 834 W Chisholm.

Blakely John M, mngr Mrs A E Blakely and insurance broker, 229 W Chisholm, res 225 same.

Blakley Abram R, Real Estate, Centennial Block, res 174 S 1st. Tel 54. (See adv, p 56.)

Blakley Edward D, lumberman, bds Sherman house.

Blanchard Jeremiah V, engineer Comstock Bros, res 1002 W Chisholm.

Blanchard Miss Libby, seamstress, bds 1002 W Chisholm.

Blanchard Miss Mamie, bds 1002 W Chisholm.

Blanchard Mary (wid Charles E), bds 312 S 8th.

Blaney Miss Ellen, bds 120 E Oldfield.

Blaney John, stevedore, res 120 E Oldfield.

Blaney Mrs John, boarding house, 120 E Oldfield.

Blaney Matthew J, laborer F W Gilchrist, res 120 E Oldfield.

Blaske Frank, laborer, res 1120 Mills.

Bleau, see also Blow.

Bleau August, lumber piler Fletcher, Pack & Co, res 800 Mills.

Bleau C Ferdinand, laborer, bds 421 S 6th.

Bleau Frederick, carpenter, res 508 Cavanaugh.

Bleau Gregoire, carpenter, 421 S 6th, res same.

Bleau Mrs Jane, res 107 Long Lake ave.

Bleau Marshall, grocer, 101 Long Lake ave, res 105 same.

Bleau Marshall jr, laborer, bds 107 Long Lake ave.

Bleau Miss Mary J, bds 107 Long Lake ave.

Bleau Omer, carpenter, res 509 Tuttle.

Bleau Phoebe, bds 421 S 6th.

Bleau S C, lath shover Minor Lumber Co.

THE PLACE TO BUY GOOD
BOOTS AND SHOES. Fontaine & Lalonde,
132 WEST CHISHOLM STREET.

Tinware. The Best and Cheapest, at LANGWORTHY & HISER'S VARIETY STORE, 346 Dock Street.

ALPENA CITY DIRECTORY.

83

Blimke August G, laborer E K Potter & Sons, res 126 W Lincoln.

Blimke Emma, domestic 417 S 2d.

Blimke Peter, millhand, res 1134 S 1st.

Blinke Joseph, setter Fletcher, Pack & Co, res 113 W Miller.

Block Francis B (Block & Konjora), res 219 Farmer.

Block & Konjora (Francis B Block, Joseph Konjora), merchant tailors, Alpine block, 225 N 2d.

Blodgett Phillip, woodsman, bds Union house.

Blondy Alexander, woodsman, bds Union house.

Blondy Napoleon, woodsman, bds Union house.

Blondin Alexander, woodsman, bds Alpena house.

Blong George, watchman J M Johnston, res 122 W Lincoln.

Bloom Ida S (wid Henry), res 203 Tuttle.

Bloom John, laborer F W Gilchrist, res 710 Lockwood.

Bloom Miss Mary, bds 203 Tuttle.

Bloom Wm, laborer, res 334 Tawas.

Blosneey Edward D, lumberman, bds Sherman house.

Blow, see also Bleau.

Blow Charles, lumberman, bds American house.

Blow Louis, lumberman, bds American house.

Bluhmke Peter, laborer Fletcher, Pack & Co, res 1134 S 1st.

Blumindale Courtland, lumberman, bds American house.

Blumke John, laborer, res 221 Bismarck.

Blumke Joseph, laborer, res 113 W Miller.

Bobolz Charles, laborer, bds 112 E Alfred.

Bobolz Charles, laborer Fletcher, Pack & Co, res 112 E Alfred.

Bobolz Gustav, laborer, bds 112 E Alfred.

Bock, see Buck.

Boczek John, laborer, bds 1025 W River.

Boczek Kasimir, laborer, res 1025 W River.

Boddy James, lumberman, res 207 W Fletcher.

Boddy Mrs Nancy, hairdresser, 207 W Fletcher, res same.

L. C. MYER, ARTISTIC SOCIETY EMBLEM CARDS
PROGRAMMES AND NOTE HEADS,
203 WEST CHISHOLM STREET

O. L. PARTRIDGE, REAL ESTATE AGENT, 4 and 5 DAVISON BLOCK.

84

R. L. POLK & CO.'S

Boden Alonzo, lumberman, bds American house.
Boden Elijah, lumberman, bds American house.
Boggs Angus G (Boggs Bros), bds 126 W Dunbar. Tel 100.
Boggs Bros (Angus G and Wm G), lumber inspectors and shippers, 151 Water. Tel 87.
Boggs Samuel, contractor, res 126 W Dunbar.
Boggs Wm G (Boggs Bros), res Cheboygan, Mich.
Bogues Samuel, lumberman, bds Collins house.
Boilard Arthur, lath shover Minor Lumber Co, bds 1108 W Chisholm.
Boilard Joseph, laborer, res 1104 W Chisholm.
Boilard Peter, farmer, res 1108 W Chisholm.
Bolan James, laborer, bds Baker house.
Bolan James, boomman T B R Boom Co, bds Sherman house.
Boland Wm, plumber, res n w cor S 8th and Farmer.
Bolster George, lumberman, bds Collins house.
Bolton Elliot, lumberman, bds American house.
Bolton Henry (Bolton & McRae), vice-pres Alpena Electric Light Co, res n w cor Dock and Oldfield. Tel res, 69—3 rings.
Bolton & McRae (Henry Bolton, Donald McRae), general store, 351 and 353 Dock. Tel 69—1 ring.
Boman Andrew J, physician, 117 N 2d, res 110 E River.
Bomaski John, laborer, res 529 Au Sable.
Bomka Julius, laborer, res cor State and Bingham.
Bond John, teamster, bds Exchange hotel.
Bonfield Frank, laborer, bds American house.
Bonfield Samuel (Bonfield & Krouse), bds American house.
Bonfield & Krouse (Samuel Bonfield, Max Krouse), clothing, 227 N 2d.
Bonigar Jacob, lumberman, bds Sherman house.
Bonikowski John, tailor George Burston, res 1215 Mills.

Wm. P. Maiden. M. D., Surgeon and Physician. Office Hours, from 2 to 4 and 7 to 9 p. m. Office and Residence, 114 WEST CHISHOLM STREET.

Fred L. Tupper, Propr. Alpena Drug Store 100 S. Second St., Cor. Chisholm St.

ALPENA CITY DIRECTORY.

85

Bonner James P, engineer J M Johnston, res 123 E Lincoln.
Bonner Joseph M, bds 123 E Lincoln.
Boone Thomas, sailor, bds Central hotel.
Booth Ephraim, laborer, bds 501 W Fletcher.
Booth George A, lumberman, bds American house.
Booth Isaac E, laborer Alpena Sulphite Fibre Co, bds 501 W Fletcher.
Booth Margaret (wid Isaac), res s s Lake 2 w of Dock.
Bordney Frederick, stevedore, bds Sherman house.
Boreau Alfred, laborer Minor Lumber Co.
Bork Charles, laborer, res 721 W River.
Bork Gustav, laborer, bds 411 S 7th.
Bork Rudolph, cigarmaker Kunath & Guenther, bds 721 W River.
Borriger Frank, lumberman, bds Sherman house.
Bosta Martha (wid Mathison), bds 811 Merchant.
Bostwick John T, druggist, 201 N 2d, res 182 State. Tel 75.
Bostwick Martin, clerk The Churchill, bds same.
Boucher Andrew, sailor, res 333 Tawas.
Bouches Joseph, woodsman, bds Union house.
Boulton Wm, city editor Argus, bds Golling house.
Bourdage Philip, laborer, res 603 S 9th.
Boutin Adolph, carpenter, res 322 Saginaw.
Boutin Aime, driver George Parmeleon, bds 328 Tawas.
Boutin Eusebe, bolter, bds 328 Tawas.
Boutin Godfrey, turner Minor Lumber Co, bds 328 Tawas.
Boutin James, laborer Comstock Bros, res 518 S 6th.
Boutin Michael, carpenter, res 328 Tawas.
Boutin Miss Olive, bds 328 Tawas.
Bowden, *see also Beaudoin*.
Bowden James, filer E K Potter & Sons, res 529 W Chisholm.
Bowen George, laborer, bds Sherman house.
Bowes Agnes, domestic 426 Washington ave.

SUBSCRIPTIONS For Periodicals at Club Rates, at E. C. Nason's, Centennial Block.

Warner & Co., Crockery and Glassware, —202 NORTH SECOND STREET.

86

R. L. POLK & CO.'S

Bowie Alexander, drayman, 225 Cavanaugh, res same.
Bown Dennis, laborer, bds n w cor River and 9th.
Bown John, laborer, bds n w cor River and 9th.
Bown Theodore, laborer, res n w cor River and 9th.
Bown Theodore jr, laborer, bds n w cor River and 9th.
Boyd Michael, bds Collins house.
Boyle, *see also O'Boyle*.
Boyle Edward, laborer, bds American house.
Boyle Willis L, fireman Alpena City Water Co, res s w cor Mills and Broadwell.
Boynton Herbert, laborer, res 411 Tawas.
Braban Alfred, lumberman, bds Collins house.
Brabant Anthony, carpenter, res 223 S 3d.
Brabant Miss Ida B, glovemaking, bds 223 S 3d.
Brabant Robert, filer Fletcher, Pack & Co, res 323 S 4th.
Brackley Thomas, laborer, bds Central hotel.
Brackley John, bds Collins house.
Bradbury Wm, teamster, bds Collins house.
Bradford Claude M, bookkeeper Alpena Banking Co, bds 601 S 3d.
Bradford George D, Meat Market, 108 N 2d, res 601 S 3d. Tel 116—1 r.
Bradley Robert, laborer Mason Lumber Co, res 106 Mirre.
Bradley Robert, laborer, bds American house.
Brand Mrs Emma, res n s Dunbar 1 w of 1st.
Brand Wm, student, bds Mrs Emma Brand.
Brandt August, lumber piler F W Gilchrist, res 129 E Clark.
Brandt August, laborer, res 730 Mills.
Brandymore David, laborer, res 931 Merchant.
Brandymore Nelson, stevedore, bds 107 Long Lake ave.
Brass James, hostler Leavitt & McPhee, res State.
Brathney James, sailor, bds Sherman house.
Bratton David, lumber, bds 229 W Fletcher.

W. E. ROGERS, Real Estate, Farm and Pine Lands,
Johnson Block, Cor. 2d and Water Sts.

Geo. H. Warren, Notions and Ladies' Furnishing Goods —343 DOCK STREET.

ALPENA CITY DIRECTORY.

87

Braun, *see Brown*.
Bray Rev Edward A, pastor M E Church; res 209 State.
Brebner Isaac, flour, feed and grain, 121 S 2d, res 525 S 3d.
Breckenridge N M, pres Alpena County Agricultural Society, res Wilson township.
Breckon Wm, lab Fletcher, Pack & Co, res 201 W Fletcher.
Breen Anna, domestic The Churchill.
Breeze Wm, lumberman, bds Sherman house.
Breit, *see also Bright*.
Breit John, laborer, res 313 N 10th.
Breitkreuz Adolph, laborer, res 109 Minor.
Breitkreuz Minnie, domestic 230 Washington ave.
Brennan James, carpenter, res 903 Au Sable.
Brenut Herman, bds 301 W Miller.
Brenut Virginia (wid Marshall), res 301 W Miller.
Breso Edward, lumberman, bds 914 Merchant.
Brevick Thomas, lumber piler F W Gilchrist, res 302 W Clark.
Brewer Henry, laborer, bds American house.
Bridgman Thomas, laborer, bds American house.
Briener Elizabeth, waiter Golling house.
Briggs Louis, boomman T B R Boom Co, res 1006 W River.
Briggs Wm, laborer Masters mill, res 427 Lockwood.
Brigham Mrs Annie, res e s State nr city limits.
Bright, *see also Breit*.
Bright Edward, fireman Alpena Sulphite Fibre Co, res 427 W Oldfield.
Briselden James R, coachman 511 S 3d.
Bristler Henry, fur dealer, bds Globe hotel.
Britton Harry, harnessmkr E O Avery, bds Avery's boarding house.
Britton John A, shoemaker, 307 W Chisholm, res same.
Broadwell Clayton M, boomman T B R Boom Co, res 1205 Dock.

ELECTION SLIPS, Headquarters for Perfect Slips
At JOHN F. EBY & CO.'S, Detroit.

Silverware

Of the MOST ELEGANT PATTERNS, at F. M. YOUNG-
LOVE'S Jewelry Store, 202 North Second Street.

88

R. L. POLK & CO.'S

Broadwell George C, scaler T B R Boom Co, bds 629 W Chisholm.

Broadwell Wm H, foreman, res 629 W Chisholm.

Broadwood David, sawyer Minor Lumber Co, res 123 Prentiss.

Broeffle George H, New and Second-hand Goods, 106 E Chisholm, rear Alpena Drug Store, res 507 W Chisholm.

Broeffle Mrs Nellie V, hairdresser, 507 W Chisholm, res same.

Bronoski Wm, bds 933 W Chisholm.

Bronson May, bds 828 W River.

Brooks Mrs Clara V, clerk L J Partridge, bds 117 Plains.

Brooks Dustin, laborer, bds Central hotel.

Brooks Lester, laborer, bds Central hotel.

Brooks Wm U, coachman J A Widner.

Brown Albert W (Walker & Brown), res 226 Washington av.

Brown Charles, boomman T B R Boom Co, res 302 Lockwood.

Brown Edward, farmer, bds Globe hotel.

Brown Ernest Z, tallyman Power & Lester, bds 114 E Oldfield.

Brown Frank, teamster The Morse Mnfg Co, bds Morse boarding house.

Brown Frederick, lumberman, bds Sherman house.

Brown George, lumberman, bds Sherman house.

Brown Henry (Brown & Friend), res Buffalo, N Y.

Brown James, carpenter, bds Eagle house.

Brown John, lumberman, bds American house.

Brown John, woodsman, bds Globe hotel.

Brown John W, farmer, res Miller nr Morse's mill.

Brown Lawson, coachman 163 S 1st.

Brown Louis, laborer Minor Lumber Co.

Brown Luke, res 629 Lockwood.

Brown Moses, millwright, res 114 E Oldfield.

Brown Nelson, lumberman, bds Sherman house.

Sewing Machines, Needles, Oils and Supplies
C. L. BABCOCK, Globe Hotel Block.

BEACH & ALGER. Hardware.

ALPENA CITY DIRECTORY.

89

Brown Nicholas, lumberman, bds Sherman house.

Brown Richard A, lumber piler Fletcher, Pack & Co, bds 128 Prentiss.

Brown Robert, blacksmith, bds Collins house.

Brown Samuel N, lumberman, bds Sherman house.

Brown Smith, lumberman, bds Sherman house.

Brown Wm H, lumberman, bds Collins house.

Brown Wm W, laborer Fletcher, Pack & Co, bds 128 Prentiss.

Brown & Friend (Henry Brown, Henry Friend), clothing, 105 N 2d.

Browning Charles B, stenographer, Bank bldg res n w cor State and Lewis.

Brownlee Mary, domestic 174 S 1st.

Brownlee Wm, lumberman, bds Sherman house.

Brozzel Julia, waitress The Churchill.

Bruckmann Annie, domestic Wm Oldenburg.

Bruenett Miss Adeline, bds 512 W Fletcher.

Bruenett Miss Esther, bds 512 W Fletcher.

Bruenett Joseph F, laborer, res 512 W Fletcher.

Bruneau David, City Comptroller, 4 Myers block, res 515 W Fletcher.

Bruneau Julian J, bds 515 W Fletcher.

Bruneau Miss Sadie E, bds 515 W Fletcher.

Brunell David, laborer, bds Baker house.

Brunell Frank, turner Comstock Bros, res 216 N 14th.

Brunell Levi, shingle splitter Comstock Bros, bds Baker house.

Brunell Louis, woodsman, res 212 N 9th.

Brunette Alzeard, lumberman, bds 209 W Fletcher.

Brunette Felix L, butcher A D Hubert, bds 209 W Fletcher.

Brunette Henry, lumberman, bds 209 W Fletcher.

Brunette Luke, stevedore, res 209 W Fletcher.

Bruno Albert, stevedore, res 117 E Lake.

Field & Gray, DRUGS and MEDICINES
—119 NORTH SECOND STREET.—

**House, Sign and Ornamental Painting
by C. E. HOWES, 307 West Chisholm Street.**

90.

R. L. POLK & CO.'S

Bruno Archibald, trimmer E O Avery, res 917 Merchant.
Bruno Frederick, lumberman, bds Sherman house.
Bruno Herman, strainer Alpena Sulphite Fibre Co, bds 301
W Miller.
Bruno John, turner E O Avery, res 924 Merchant.
Brush Edwin L, laborer, res 128 W Beebe.
Bryan James, foreman, bds Central hotel.
Bryan John, lab W L & H D Churchill, bds Central hotel.
Bryan Thomas, lab W L & H D Churchill, res 234 E River.
Brzestawski Walenty, laborer, res 734 Au Sable.
Brzezinski Theophile, turner Comstock Bros, bds 528 W River.
Brzezinski John, shoemaker F B Franks, res 1006 Dock.
Brzowski John, laborer, res 1020 W Chisholm.
Buaid Call, laborer, bds American house.
Buchanan Albert E, inspector Power & Lester, res s w cor
4th and Lewis.
Buchanan Alexander, bds s w cor Lewis and 4th.
Buchanan Charles F, supt Thunder Bay River Boom Co, bds
Golling house.
Buchanan Henry, blacksmith, bds Central hotel.
Buchanan Louis H, lumberman, bds Sherman house.
Buchard David, laborer, res 226 Saginaw.
Buchholz Gustave, laborer Fletcher, Pack & Co, bds 112 E
Alfred.
Buchholz Herman, laborer Fletcher, Pack & Co, res 1232
Mills.
Buchholz John, mason W H Phelps, res 117 E Hueber.
Buchholz Rudolph, laborer Alpena Sulphite Fibre Co, res
rear 127 W Lake.
Buck Frederick N, student, bds 424 S 3d.
Buck Wm, filer, res 424 S 3d.
Buczowski Frank, clerk Frank Parmeleau, bds 552 Tawas.

Langworthy & Hiser Have the MOST COMPLETE
STOCK OF NOTIONS in the
City. 346 DOCK STREET.

ALPENA CITY DIRECTORY.

91

Buczowski Julius, lumber piler Mason Lumber Co, res 1080
W Chisholm.
Budil John, lumber piler W L & H D Churchill.
Budnik Burt, laborer, res 913 Au Sable.
Budnik Ignatz, laborer, res 203 S 11th.
Budnik John, edger E O Avery, bds Charles Nitz.
Budnik Julius, clerk, bds 913 Au Sable.
Budnik Michael, laborer, bds 913 Au Sable.
Budnik Vincent, laborer E O Avery, res 1116 Mills.
Budreau Bartholmew, sawyer Minor Lumber Co, res 902 Au
Sable.
Budreau Joseph, stevedore, res 331 W Fletcher.
Budworth Amelia, domestic, 601 Washington ave.
Buexten Wm, foreman Alpena Brewery, bds Golling house.
Buford John B, carpenter and builder, 1101 W Chisholm,
res 1105 same.
Buker Rachel (wid Dwynal P), res 509 Dock.
Bukowski Edward, clerk, bds 242 E River.
Bulley Allan, lumberman, bds Sherman house.
Bulley Henry, laborer, bds American house.
Bullock Charles, woodsman, res 108 Plains.
Bullock Miss Emma, bds 108 Plains.
Bullock Miss Lillie, bds 108 Plains.
Bulow Charles A, clerk Henry Beebe, bds 1312 Mills.
Bunakowski Frank, laborer E O Avery, res 1215 Mills.
Bunakowski John, tailor, res 1215 Mills.
Banczy George, laborer W L & H D Churchill, res 131 Minor.
Bunker Daniel, pipeman Engine No 2, rooms same.
Bunker Isaac L, painter, res 333 Washington ave.
Bunker John, laborer, res 128 W Norwegian.
Bunker Purvis, driver Beach & Alger, res rear 117 Prentiss.
Bunker Susan (wid Isaac), bds 757 State.
Bunker Washington F, painter, res 916 State.

L. C. MYER, BOOK AND JOB PRINTING,
-203 WEST CHISHOLM ST.-

Fontaine & Lalonde, BOOT AND SHOE DEALERS.
132 W. CHISHOLM STREET. CUSTOM WORK A SPECIALTY.

LOTS FOR SALE. O. L. PARTRIDGE, —4 AND 5 DAVISON BLOCK.—

92

R. L. POLK & CO.'S

Bunneau Wm, lumberman, bds American house.
 Bunting Miss Alfreda, dressmkr Ida Graham, bds W Fletcher.
 Burdash Philip, fisherman Alpena Fish Co, bds same.
 Burdick Albert, driver Monaghan & Co, res 1245 W River.
 Burgess Hugh, lumberman, bds Sherman house.
 Burk Edward, lumberman, bds Collins house.
 Burk Ellen, domestic A M McDonald.
 Burk John, stevedore, res 419 W Oldfield.
 Burk Thomas, lumberman, bds American house.
 Burk Thomas, teamster, bds Morse's boarding house.
 Burmistrz George, laborer Comstock Bros, res 520 W River.
 Burmistrz Valentine, laborer Comstock Bros, bds 520 W River.
 Burneau Alexander, laborer, bds 128 Prentiss.
 Burns Edmund, lumberman, bds Collins house.
 Burns Edward, lumberman, bds Sherman house.
 Burns Mrs Frances, res 1106 Mills.
 Burns Frank, turner E O Avery, bds Avery's boarding house.
 Burns Frank, bds Collins house.
 Burns James, lumberman, bds American house.
 Burns James, bds Collins house.
 Burns James, laborer, bds Eagle house.
 Burns James H, teamster E O Avery, bds Avery's boarding house.
 Burns Joseph, bds Collins house.
 Burns Joseph, lumberman, bds American house.
 Burns Paul, lumber piler E O Avery, bds 1411 Mills.
 Burns Washington, laborer, bds American house.
 Burrell Kingston T, hostler, res s w cor Dock and Bosley.
 Burrell Mrs Sarah, res 1205 Dock.
 Bursa Paul, laborer, bds American house.

WM. P. MAIDEN, M. D., SURGEON, PHYSICIAN AND GYNECOLOGIST.
 Special Attention given to the Treatment of
 Diseases of Women and Children. Office at Residence, 114 West Chisholm Street.

Pure Drugs,

CHEMICALS, PATENT MEDICINES and
 MINERAL WATERS, at ALPENA DRUG
 STORE. FRED L. TUPPER, Proprietor.

ALPENA CITY DIRECTORY.

93

Burston George, Merchant Tailor, 206 N 2d, res 322 S 2d.
 Burt Benjamin, lumberman, bds Sherman house.
 Burt Jerome, lumberman, bds Sherman house.
 Burthwick Jackson T, lumber inspector, 130 E Water, res 602 S 3d. Tel res, 105.
 Burton Gideon, livery, 110 E Chisholm, res 513 State. Tel 51.
 Burton Johnston, woodworker Kneeshaw & Grace Bros, res 305 W Chisholm.
 Busaa Andrew, lumber piler Minor Lumber Co, res 222 Minor.
 Busby Hugh, woodsman, res 215 S 5th.
 Busby Patrick, boomman T B R Boom Co.
 Busby Wm, boomman T B R Boom Co.
 Buscey Mrs M M, bds 702 S 3d.
 Bushey Eugene, lumberman, bds American house.
 Bussey Alexander, painter, bds 323 S 6th.
 Bussey Miss Annie, bds 327 Tawas.
 Bussey Annie, tailoress, bds 323 S 6th.
 Bussey Delia, seamstress, bds 323 S 6th.
 Bussey Dennis, blacksmith and wagonmaker, s e cor Lockwood and 7th, res 323 S 6th.
 Bussiere Alphonse, lumberman, bds 414 W Miller.
 Bussiere Arthur, laborer, bds 514 Lockwood.
 Buszkinnicz Michael, lumber piler, res 909 Lockwood.
 Butalewski John, laborer, res 614 W Lake.
 Butkomer Charles, laborer Fletcher, Pack and Co, bds Minor near R R.
 Butkomer John, laborer Fletcher, Pack & Co, res Minor near R R.
 Butler Margaret A (wid Henry J), laundress, res n e cor Chisholm and 5th.
 Butler Thomas, bds Collins house.

CHEAP READING AT E. C. NASON'S,
 Centennial Block.

Butler Thomas J, laborer Fletcher, Pack & Co, res 327 W Fletcher.
Butler Wm S (Hewett & Butler), res 602 Lockwood.
Buze Wm, lumberman, bds Sherman house.
Byer, *see also Beyer*.
Byer Ernest C, tailor, res 507 Long Lake ave.
Byers John, laborer, res 518 Saginaw.
Byers Richard, lumberman, bds Sherman house.
Bylow Ida J (wid Louis E), domestic 602 S 3d.
Bylow Jane (wid Francis), bds F E Calvert.
Bylow Louis E, laborer, res 741 State.
Byron Alfred, laborer, res 311 S 6th.
Byron Edward P, foreman Morse Mnf Co, res 522 Walnut.
Byron Frederick, laborer W L & H D Churchill.
Byron John E, laborer, bds 522 Walnut.
Byron Joseph A, filer Fletcher, Pack & Co, res 411 Commercial.
Byron Michael J, sawyer Minor Lumber Co, res 1306 Dock.

C

Cable John H (Gross & Cable), res 315 Farmer.
Cadotte Wm, fisherman, res 201 W Fletcher.
Cady, *see also Kadday*.
Cady Benjamin, bds Collins house.
Cady Milton, lumber dealer, bds 403 Washington ave.
Cahill George, bds Collins house.
Cahill Patrick, setter W L & H D Churchill.
Cail Donald G, laborer, bds 334 Albert.
Cail Hugh C, laborer, bds 334 Albert.
Cail Wilford, laborer, res 334 Albert.
Cain, *see also Keen*.
Cain Frank, bds Collins house.

W. E. ROGERS, Real Estate. Houses and Vacant Lots for Sale.
—Time and Terms to Suit.—
Johnson Block, Cor. 2d and Water Sts.

Cain James, bds Collins house.
Cairns Robert, teamster The Morse Mufg Co, bds Morse boarding house.
Caiyer Joseph, saloon, 215 N 2d, res same.
Calhoun Hulda, domestic R C Faulconer.
Callum Archibald, lumberman, bds Sherman house.
Callum Wm H, farmer, bds 248 E Campbell.
Calvert Frank E, magnetic physician, res e s 5th 1 s of Lockwood.
Cameron Albert F, lumberman, bds Sherman house.
Cameron Alexander, lumberman, res 711 Mills.
Cameron Archibald F, bartender A A McDonell, bds same.
Cameron Daniel jr, bds Collins house.
Cameron Duncan A (Red Cross Hospital and Drug Store and Wilkinson & Cameron), city physician, res 139 State.
Cameron Henry, lumberman, bds Collins house.
Cameron James, lumberman, bds Collins house.
Cameron John, teamster E O Avery, bds Avery's boarding house.
Cameron Robert E, druggist, bds Collins house.
Campbell Alexander, carpenter, res 531 W Oldfield.
Campbell Alexander, teamster Mason Lumber Co, bds Exchange hotel.
Campbell Annie, domestic 113 W Oldfield.
Campbell Catherine (wid Archibald), bds 415 Washington av.
Campbell Charles B, clk Langworthy & Hiser, bds 610 Dock.
Campbell Daniel A, scaler T B R Boom Co, res 521 Tawas.
Campbell Dougall W, lumber, res 432 W Fletcher.
Campbell Duncan, lumberman, bds American house.
Campbell Gordon, laborer, bds 527 W Chisholm.
Campbell James, sawyer Comstock Bros, res 516 Lockwood.
Campbell James B, boomman T B R Boom Co, res 226 S 5th.
Campbell John, laborer, bds 527 W Chisholm.

Election Slips. Headquarters for PERFECT SLIPS
at JOHN F. EBY & CO.'S, DETROIT.

Campbell John A, teamster, bds 516 Lockwood.
Campbell Joseph, teamster Minor Lumber Co, bds 527 W Chisholm.
Campbell Miss Josephine, bds 531 W Oldfield.
Campbell Miss Kate, dressmaker, 531 W Oldfield, bds same.
Campbell Mrs Margaret, Baker, 527 W Chisholm, res same.
Campbell Mary (wid John), res n e cor Dock and Norwegian.
Campbell Neil, laborer, res 527 W Chisholm.
Campbell T Oscar, laborer, bds 224 E Campbell.
Campbell Wm, laborer, bds 527 W Chisholm.
Campbell Wm, lumberman, bds Collins house.
Campbell Wm A, lumberman, bds Sherman house.
Campbell Wm G, brakeman, bds 224 E Campbell.
Campbell Wm H (Campbell & Nicholson), res 610 Dock.
Campbell Miss Zena, bds 531 W Oldfield.
Campbell & Nicholson (Wm H Campbell, James F Nicholson), plumbers, 113 E River. Tel 99.
Campion Frank, laborer, bds Eagle house.
Cane, *see Cain and Keen*.
Canfield Miss Ellen, clerk James Smith, bds 603 W Chisholm.
Canfield Irwin S, teacher High school, bds 322 S 2d.
Canfield James, teamster F W Gilchrist, res 126 E Miller.
Cannon, *see Connon*.
Canter Polly, domestic 218 S 2d.
Card Wm, land looker, bds Union house.
Carey Edward, lumberman, bds American house.
Carlion Edward, teamster, res 311 S 6th.
Carlson Carl, laborer E K Potter & Sons.
Carlson John, laborer, res w of city limits near Potter's mill.
Carlyle James, lumberman, bds Sherman house.
Carmichael Duncan, carpenter, bds Globe hotel.
Carmichael John, lumberman, bds American house.

MASON & HAMLIN } **C. L. BABCOCK, Agent,**
Organs and Planos. } **GLOBE HOTEL BLOCK.**

Carmichael Walter, lumberman, bds Collins house.
Carmichael Wm, laborer, bds Central hotel.
Carney, *see also Kearney*.
Carney Wm J, clerk Union house, bds same.
Carpenter George, laborer, bds Central hotel.
Carpenter Miss June, bds Sarah T Carpenter.
Carpenter J W, laborer, bds Union house.
Carpenter Miss May, bds Sarah T Carpenter.
Carpenter Sarah T (wid Seth L), res n w cor 1st and River.
Carpenter Thomas, carpenter, res 224 E Campbell.
Carr Agnes (wid Daniel C), res 229 W Fletcher.
Carr Frank A, dentist V F Godfrey, res 726 S 1st.
Carr George, driver Gross & Cable, bds Saginaw.
Carr James O, teamster, res 414 S 9th.
Carr John, sawyer Fletcher, Pack & Co, res 518 Mills.
Carr John jr, edger bds 518 Mills..
Carr Robert, laborer Luther, McNally & Co.
Carr Samuel, Restaurant, 116 S 2d, res same. (*See adv, p 61.*)
Carr Sidney, boomman T B R Boom Co.
Carr Wm, turner Minor Lumber Co, res 235 Plains.
Carr Wm E, carpenter, res 726 S 1st.
Carrier, *see Currier*.
Carson George, res 708 S 1st.
Carson Mary A (wid Wm), bds Joseph Patrick.
Carson Robert, lumberman, bds American house.
Carson Wm, carpenter, bds Union house.
Carter Daniel, res 217 E Chisholm.
Carter Wm J, laborer, bds Sherman house.
Cartmell George, laborer H J Eaton, bds same.
Case Frank B, U S Life Saving Service, bds 215 State.
Case Sidney H, trav agent Alpena Sulphite Fibre Co, res 215 State.

Field & Gray, Drugs, Paints and Oils.
—119 NORTH SECOND STREET.—

C. E. Howes

Makes a Specialty of Ornamental Painting and Decorating. 307 West Chisholm St.

98

R. L. POLK & CO.'S

Case Wilbur B, student, bds 215 State.

Casey Henry, laborer, bds 242 E River.

Casey Maurice C, lumberman, bds Sherman house.

Casey Maurice E, Saloon, 135 Water, res same. (See adv, p 59.)

Caspar George, lumber piler Fletcher, Pack & Co, res 1111 Mills.

Cass Charles, lumberman, bds American house.

Cass James, laborer, bds American house.

Cass School, w s Au Sable bet 5th and 6th.

Cass Thomas, laborer, bds American house.

Cassely John, sailor, bds Collins house.

Cassler Herbert M, boomman T B R Boom Co, res 823 S 8th.

Catholic Cemetery, bet Tuttle and Farmer, nr Fair Grounds.

Cathro John J, painter, res 115 W River.

Cato John, lumberman, bds American house.

Caughey Peter, farmer, res s s W Lincoln 2 w of 4th.

Causley Edward, laborer, res 130 E Miller.

Cautillion Peter, laborer, bds Central hotel.

Cavanagh Howard W (Currier & Cavanagh), bds 126 W Chisholm.

Cavanagh Joseph, Justice of the Peace, Comstock Block, N 2d, res 527 Washington ave.

Cavanaugh James, mason, bds American house.

Cavanaugh Mary, pastry cook The Churchill.

Caverly Allan, lumberman, bds Sherman house.

Caverly Joseph N, log driver, res 224 Commercial.

Cease Sylvester, laborer, res 515 Au Sable.

Celesky Frank, lumber piler, res cor River and N 7th.

Centennial Block, s e cor Chisholm and Washington ave.

Central Hotel, W T Jones Propr, 120 to 124 Lockwood. Tel 38.

Central School, cor White and 2d.

Boots and Shoes. Don't forget NUMBER and STREET, 132 WEST CHISHOLM STREET. FONTAINE & LALONDE.

Tinware.

The Best and Cheapest, at LANGWORTHY & HISER'S VARIETY STORE, 346 Dock Street.

ALPENA CITY DIRECTORY.

99

Cere Frank, carpenter, W L & H D Churchill.

Cervelan Annie (wid Louis), res 219 Catherine.

Chable Augustus F, clk Harshaw & Kimball, bds cor 1st and Dunbar.

Chaffee Amasa M, sawyer E K Potter & Sons, res 234 Tawas.

Chaffee David M, sailor, bds 284 Tawas.

Chaffee Margaret L, bds 234 Tawas.

Chalou Miss Florence V, dressmkr, 218 Catherine, bds same.

Chalou Godfrey, res 218 Catherine.

Chalou Joseph A, painter, bds 218 Catherine.

Chambers Aaron, scaler Minor Lumber Co, bds Alpena house.

Chambers John, sailor, res 716 State.

Chambers Miss Maggie A, bds 716 State.

Chambers Robert C, student, bds 716 State.

Chambers Wm H, laborer, bds 716 State.

Champagne Aleonce B, clerk Hawley and Fitzgerald, bds 515 Lockwood.

Champagne Anthony, teamster Minor Lumber Co, bds Minor's boarding house.

Champagne Jeremiah, lumberman, bds Collins house.

Champagne Joseph B, laborer, res 515 Lockwood.

Champagne Matthew, lumberman, bds American house.

Champagne Mrs Olive A, boarding house, 515 Lockwood.

Champagne Samuel, lumberman, bds 316 W Fletcher.

Chancil Frank, lumberman, bds Collins house.

Chaney Albert, lumberman, bds American house.

Chapman Frederick J, student, bds 117 E Maple.

Chapman Henry, laborer, bds 117 E Maple.

Chapman John, bridge tender, res 117 E Maple.

Chapman Lizzie, tailoress, bds 117 E Maple.

Chapman Robert, laborer, bds Central hotel.

Chappell Robert W, shoemaker J McCaffery, res 420 Lockwood.

L. C. MYER, AGENT for RUBBER STAMPS, —203 WEST CHISHOLM ST.—

REAL ESTATE. O. L. PARTRIDGE, —4 AND 5 DAVISON BLOCK.—

100

R. L. POLK & CO.'S

Charbonau Albert, lumberman, bds Sherman house.
Chartrand Joseph, mason, res 514 Tawas.
Chebod Joseph, log driver The Morse Mnfg Co, bds cor Lake and Commercial.
Cheff Edward, laborer The Morse Mnfg Co, res 611 Beach.
Chene Albert, bds 216 W Miller.
Cheney Beatrice, domestic 144 S 1st.
Cheska August, filer, res 115 W Lincoln.
Cheslick Frank, lumber piler Mason Lumber Co, res W River nr 7th.
Chesney George W, laborer, bds 713 Mills.
Chesney Otis, barn foreman F W Gilchrist, res 713 Mills.
Chisholm Anna S (wid James), bds Harry C Nash.
Chisholm John C, real estats, 1236 Mills, res same.
Chiyer Joseph, laborer The Morse Mnfg Co, res 610 Long Lake ave.
Choup Jennie, waitress The Churchill.
Christenson Peter, lumberman, bds American house.
Christian Joseph, laborer, res 412 S 6th.
Christians Frank H, drayman, bds Globe hotel.
Christiansen Andrew, laborer, res nr Potter's mill.
Christiansen Antoine, teamster, bds Chris Christiansen.
Christiansen Christian, sawyer E K Potter & Sons, res nr Potter's mill.
Christiansen Ole, laborer, res nr Potter's mill.
Christie Charles H, carpenter, bds 1203 State.
Christie Honry W, carpenter, res 1203 State.
Christmas Eugene, laborer, res 618 W Miller.
Christopher Carl, laborer, bds 224 W Clark.
Christopherson Christian, laborer E K Potter & Sons, res 326 W Mirre.
Church Edward L, watchmaker F M Younglove, bds Globe hotel.

WM. P. MAIDEN, M. D., SURGEON, PHYSICIAN AND GYNECOLOGIST.
Special Attention given to the Treatment of
Diseases of Women and Children. Office at Residence, 114 West Chisholm Street.

Prescriptions Carefully Prepared by FRED L. TUPPER. ALPENA DRUG STORE.

ALPENA CITY DIRECTORY.

101

Churchill Hobart D (W L & H D Churchill), res 311 S 2d.
Tel res, 117.
Churchill Laundry The, The Churchill. Tel 107.
Churchill Samuel, lumberman, bds Sherman house.
Churchill The, B K Tice Mngr, cor 1st and Water.
Tel 107.
Churchill Worthy L (W L & H D Churchill), pres Alpena Gas Co, sec and treas Thunder Bay River Boom Co, res s e cor 1st and River. Tel res, 132.
Churchill W L & H D (Worthy L and Hobart H D), lumber mnfrs and general store, office, mill and store foot of Water. Tel 144.
Cicereau Francis J, laborer, bds 426 W Chisholm.
Ciskerg Charles, lath buncher Miner Lumber Co.
City Cemetery, Washington ave w of Thunder Bay river.
City Hall, s w cor 3d and River.
City Pound, Mill bet Hueber and Birch.
City Recorder's Office, Wm A McDonald recorder, 108 W Chisholm. Tel 102.
City Treasurer's Office, Wm H Post treasurer, 108 W Chisholm. Tel 102.
Clapdale Harvey, lumberman, bds American house.
Clark Anna, domestic 114 W Beebe.
Clark Edward B, engineer F W Gilchrist, bds 607 Lockwood.
Clark Emma (wid Adam), bds 407 S 3d.
Clark Frederick, laborer, bds 242 E River.
Clark I Edward, mngr Mich Bell Telephone Co, 201 N 2d, res 114 Lewis. Tel 108.
Clark John, laborer F W Gilchrist, bds American house.
Clark John, teamster, bds 606 Mills.
Clark John J, engineer Luther, McNally & Co, res 468 State.
Clark Maggie A, tailoress, bds 468 State.
Clark Ormsby, lumberman, bds Sherman house.

School Books and Supplies At Centennial Book Store.

Crockery and Glassware.

Largest and Finest Assortment in the City. WARNER & CO., 202 North Second St.

102

R. L. POLK & CO.'S

Clark Robert A, laborer, res 419 Tawas.
 Clark Samuel W, apprentice Luther, McNally & Co, bds 468 State.
 Clark Wm A, laborer, res 528 W river.
 Clark Wm F, clerk F L Mason, bds 407 S 3d.
 Clark Wm H, laborer, res 303 W Fletcher.
 Clarke Gustave, teamster Comstock Bros, bds 727 1st.
 Claus Frederick, teamster The Morse Mnfg Co, bds Morse boarding house.
 Claveau John A, lumberman, bds Sherman house.
 Cleary James, lake captain, res 127 Tawas.
 Cleary Wm, lumberman, bds Collins house.
 Clement Peter, painter, res 316 W Maple.
 Clewley Lemuel, lumberman T B R Boom Co, bds Collins house.
 Clifford Miss Annie E, seamstress, bds 202 Charlotte.
 Clifford Miss Carrie J, student, bds 202 Charlotte.
 Clifford Charles F, laborer, bds 202 Charlotte.
 Clifford Eli, sailor, bds n s State 2 e of Hitchcock.
 Clifford Mrs Margaret, res 202 Charlotte.
 Clifford Wm C, lab E K Potter & Sons, bds 202 Charlattie.
 Clinard Edward D, lumberman, bds American house.
 Cline, *see Klein and Kline*.
 Cloft Rose, cook Globe hotel.
 Clonce Nelson, laborer, bds Sherman house.
 Clothier Mrs Caroline M, music teacher, 509 S 2d, res same.
Clothier Henry, Lawyer, Justice of the Peace and Circuit Court Commissioner, Comstock Block, N 2d, res 509 S 2d. (*See adv, p 56.*)
 Clough Fred E, clerk F L Tupper, res 442 State.
 Clough J Bert, clerk The Churchill, rooms 442 State.
 Clouthier Gustave, laborer, bds Baker house.

REAL ESTATE and PINE LANDS BOUGHT and SOLD.
W. E. ROGERS, Johnson Block, Cor. 2d and Water Sts.

Geo. H. Warren, Dry Goods and Carpets,

343 DOCK STREET.

ALPENA CITY DIRECTORY.

103

Clouthier Gustave, log driver Mason Lumber Co, res cor Chisholm and 11th.
 Cloutier August, lab Minor Lumber Co, res 524 Au Sable.
 Cluley Lawrence, bds Collins house.
Cobb Joseph H, Lawyer, over 105 N 2d, res 228 Tawas.
 Cobus Jane, domestic 127 Hitchcock.
 Cochran Samuel, lumberman, bds Sherman house.
 Cochran Thomas, laborer, res 432 W Oldfield.
 Cockrill Wm, teamster E K Potter & Sons, res near Mill west of city limits.
 Coddington Wm, lumberman, bds Sherman house.
 Cody, *see Cady*.
 Cogswell Alice, laundress The Churchill.
 Cogswell Frank, laundryman The Churchill.
 Cohen David, clk Isaac Cohen, bds 126 S 2d.
 Cohen Isaac, clothing, 347 Dock, res 126 S 2d.
 Cohen Judah, merchant tailor, 106 S 2d, res 230 Washington ave.
 Cohen Miss Leah R, milliner, 126 S 2d, res same.
 Cohen Morris A, clerk Isaac Cohen, bds 126 S 2d.
 Cohen Miss Sarah, clerk L R Cohen, bds 126 S 2d.
 Colden Ada, chambermaid The Churchill.
 Colder Wm, lumberman, bds American house.
 Cole Frank C, lumberman, bds Sherman house.
 Cole Miss Hattie A, teacher Central school, bds 514 W Washington ave.
 Cole Isaiah, res 202 Farmer.
 Cole John, laborer The Morse Mnfg Co, res 507 Cedar.
 Cole John, lumberman, bds American house.
 Cole John, sailor, bds Collins house.
 Cole John B R, expressman Potter Bros, res 715 S 9th.
 Cole Louis, laborer Minor Lumber Co.
 Cole Miss Mae L, teacher Cass school, bds 202 Farmer.

John F. Eby & Co., BOOK AND JOB PRINTERS
 66 and 67 W. CONGRESS ST., DETROIT.

Colges Paul, laborer, res 712 Au Sable.
Collin Charles, laborer Minor Lumber Co, res 434 Plains.
Collins Edgar W, junk dealer, bds n s State 2 e of Hitchcock.
Collins Edward, laborer, bds Central hotel.
Collins Miss Ella, dressmaker, 523 Dock, bds same.
Collins Francis, sailor, bds American house.
Collins Frank, laborer F W Gilchrist, res 523 Dock.
Collins Henry, fisherman, res 538 S 8th.
Collins House, Angus C McDonald propr, 115 W Fletcher.
Collins James, plasterer, res 717 S 3d.

Collins James, Propr and Editor Labor Journal and
Job Printer, Culligan Block, res 109 E Fletcher.

Collins James F, hostler, res 117 Prentiss.
Collins John, boomman, res 727 Washington ave.
Collins John, lumber trimmer F W Gilchrist, res 918 Dock.
Collins John W, laborer bds 717 S 3d.
Collins Marcella, domestic 503 S 1st.
Collins Mary (wid Richard H), bds 621 S 2d.
Collins Miss May, principal Obed Smith school, bds 621 S 2d.
Collins Miss Melissa, principal Jefferson school, bds 621 S 2d.
Collins Richard H, laborer, res 621 S 2d.
Collins Thomas (Johnson & Collins), res 144 S 1st.
Collins Thomas E, plumber P E De Mill jr, bds 717 S 3d.
Collins Wesley, laborer, bds Central hotel.
Colson John, sailor, bds Central hotel.
Colton Benjamin, laborer, res 118 W Baldwin.
Colton Charles, laborer, bds Central hotel.
Colwell John, laborer, bds Globe hotel.

Comfort John C, Cashier Alpena National Bank and
Mngr Opera House, res 320 Washington ave.

Comstock Andrew W (Comstock Bros and Muellerweiss &
Co), pres Alpena Banking Co, treas Alpena City Water
Co, res cor Dunbar and 2d.

C. L. Babcock, Dealer in "Standard" and other SEW
ING MACHINES. Globe Hotel Block.

Comstock Block, 217 to 221 N 2d.
Comstock Bros (Andrew W, Wm B and Joseph B), lumber
and shingle mnfrs and vessel owners, Comstock block,
221 N 2d. Tel 148.
Comstock Joseph B (Comstock Bros), cash Alpena Banking
Co, res 309 State.
Comstock Wm B (Comstock Bros), vice-pres Alpena Bank-
ing Co, res 145 S 1st.
Congregational Church, cor 2d and Lockwood.
Conley Ira, lumberman, bds American house.
Conley Mary, domestic 432 W Chisholm.
Connell James, laborer, bds American house.
Connelly James J, painter E O Avery, bds 120 E Oldfield.
Cannon Colin M P, clerk Bolton & McRae, bds 113 S 5th.
Connor Frank, lumberman, bds Sherman house.
Connor Wm, sailor, bds Sherman house.
Connors John, teamster Morse Mnfgr Co, bds Morse boarding
house.
Conwiak Michael, laborer Minor Lumber Co.
Cook Mrs Barbara, boarding house, 116 S 3d.
Cook Charles (Harrington & Cook), res 821 W Chisholm.
Cook Miss Christina, bds 116 S 3d.
Cook Frederick J, sawyer Minor Lumber Co, res 534 Au
Sable.
Cook George, carpenter, res 116 S 3d.
Cook John L, sailor, bds 120 E Mirre.
Cook Sylvester, sawyer, bds Mrs Mead.
Cooley George, lumberman, bds Collins house.
Cooley Vesta A, carriage painter, res cor S 5th and Lockwood.
Coon, see Kuhn.
Cooper Miss Alice, housekeeper Rev F D Flannery.
Cooper Anthony, blacksmith C B Warren, res 125 W Clark.
Cooper Frederick, lumberman, bds Collins house.

Field & Gray, Stationery and Wall Paper,
—119 NORTH SECOND STREET.—

**For Sign Painting and Paper Hanging
go to G. E. HOWES, 307 W. Chisholm Street.**

106

R. L. POLK & CO.'S

Cooper George, lumberman, bds American house.
Cooper Sophronia (wid Wm), janitress Obed Smith school,
res 115 E Alfred.
Cooper Thomas, lumberman, bds Collins house.
Coppens Edward, teamster, bds Avery's boarding house.
Coppinger Miss Maggie, bds 507 S 5th.
Copscha Joseph, laborer Mason Lumber Co, res 220 Minor.
Corbin John A, railway postal clerk, bds 139 S 1st.
Corbitt Wm J, lumberman, bds Sherman house.
Core Walter, laborer W L & H D Churchill, bds n s State 2
e of Hitchcock.
Cornell John, laborer, res 231 W Fletcher.
Corpus John, setter Minor Lumber Co, res 626 W River.
Corpus Michael, sawyer Mason Lumber Co, res 615 W Chis-
holm.
Cote Desire, pulp picker Alpena Sulphite Fibre Co, bds 210
W Lake.
Cote Elzior, carpenter, res 210 W Lake.
Cote Joseph, sailor, res 312 Tawas.
Cote Miss Maud, bds 210 W Lake.
Cote Miss Odele, dressmaker, 703 Dock, res same.
Cottenham George, lumberman, bds American house.
**County Clerk's Office, A J Simmons Clerk, Court
House. Tel 124.**
County Poor House, Wm Hassett keeper, w end W Chisholm.
County Treasurer's Office, Court house.
Couria Frederick, lumberman, bds Collins house.
Court House, Lockwood, Chisholm, 8th and 9th.
Couse Albert E, supt Alpena Electric Light Co, res 408 W
Chisholm.
Couse Michael, laborer Minor Lumber Co.
Cousineau Adolph, carpenter, res w s Dock 2 s of Alfred.
Cousins Miss Addie, dressmaker, 713 State, bds same.

THE PLACE TO BUY GOOD Fontaine & Lalonde,
BOOTS AND SHOES. 132 WEST CHISHOLM STREET.

**Langworthy & Hiser, Books and Stationery,
—346 DOCK STREET.— LAMPS, LAMP GLASSES, Etc.**

ALPENA CITY DIRECTORY.

107

Cousins Miss May A, bds 713 State.
Cousins Wm, laborer Folkerts, McPhee & Co, res 713 State.
Couture Alfred, laborer The Morse Mnfg Co, res 107 S 5th.
Couture Alexander, laborer, res 113 W Clark.
Couture Anna, clerk, bds 628 S 6th.
Couture Cornelius, laborer, bds 603 S 9th.
Couture Frederick, U S Life Saving Service, bds 628 S 6th.
Couture Frederick, laborer, bds Eagle house.
Couture Peter, boat builder, 628 S 6th, res same.
Couture Peter jr, fisherman, bds 628 S 6th.
Covier Isaac, laborer, bds 530 Mills.
Covier Paul, laborer, bds 530 Mills.
Cowan Alexander, bds Collins house.
Cowan Edward, fireman E K Potter & Sons.
Cowan John, lumberman, bds American house.
Cowan Wm, laborer, bds Central hotel.
Coy Ansel, laborer, bds 412 Commercial.
Coy Anson, laborer, bds 238 W Fletcher.
Coy Paschal P, laborer Comstock Bros, res 412 Commercial.
Coyer Mrs Joseph, tobacco and cigars, n w cor Dock and
Miller, res same.
Coyiedaru Philo, setter the Morse Mnfg Co, bds Morse board-
ing house.
Cralle Robert J, bookkeeper Mason Lumber Co, res 447 State.
Cram Miss Lillie, dressmaker McKinnon & Neff, bds 1313
Mills.
Cramer, *see also Kramer.*
Cramer Frank W, filer Fletcher, Pack & Co, res 324 W Lake.
Cramer Miss Theresa, bds 324 W Lake.
Craven Barbara A, domestic 313 S 3d.
Crawford James, books and stationery, 120 S 2d, res rear 117
N 2d.
Crawford John, meats, cor 8th and River, res 110 N 11th.

L. C. MYER, ARTISTIC SOCIETY EMBLEM CARDS,
PROGRAMMES AND NOTE HEADS,
203 WEST CHISHOLM STREET.

FARMS FOR SALE. O. L. PARTRIDGE, 4 AND 5 DAVISON BLOCK.

108

R. L. POLK & CO.'s

Crawford John, laborer, bds Central hotel.
Crawford John, lumberman, bds Sherman house.
Crawford John, watchmaker C H Reynolds, res 123 Prentiss.
Crawford Malcolm, laborer, bds American house.
Crawford Martin, section foreman, res 933 W Chisholm.
Crawford Mrs Mary A, bds 110 N 11th.
Crawford Robert, sailor, bds American house.
Crawford Robert J, watchmaker C H Reynolds, bds 112 Hitchcock.
Crawley, *see* Crowley.
Creighton Frank E, bookkeeper Alpena Industrial Works, bds 703 S 2d.
Creighton James A, clerk Alpena City Water Co, bds 703 S 2d.
Creighton John W (Creighton & Vrooman), res 703 S 2d.
Creighton Miss Sarah E, bds 703 S 2d.
Creighton & Vrooman (John W Creighton, Frank H Vrooman), boots and shoes, 110 S 2d. Tel 98.
Creswell Elsie, res 828 W River.
Crippen David, farmer, res 114 W River.
Crippen Edwin, machinist, bds 114 W River.
Crippen Jacob, blacksmith, bds n w cor 1st and Dunbar.
Crissman Miss Clara E, dressmaker, bds 509 Dock.
Crissman Clark J (Crissman & Crissman), rms 347 Dock.
Crissman Frank D (Crissman & Crissman), agent Domestic sewing machines, 347 Dock, res same.
Crissman & Crissman (Frank D and Clark J), Hardware, 349 Dock.
Croft Lee, fisherman, res rear 212 W Fletcher.
Croft Louis, lumberman, bds Collins house.
Crome Miss Augusta, bds 134 E Campbell.
Crome Henry, laborer, res 134 E Campbell.
Crome John, laborer, res 1315 Mills.

Wm. P. Maiden, M. D., Late Assistant Surgeon U. S. Army. ALL OPERATIONS IN SURGERY SCIENTIFICALLY PERFORMED. OFFICE AT RESIDENCE, 114 WEST CHISHOLM STREET.

Toilet Articles, Such as Perfumery, Complexion Powders, Soaps, Etc. FRED L. TUPPER, Druggist, 100 S. Second St., Cor. Chisholm St.

ALPENA CITY DIRECTORY.

109

Crompter George, laborer, bds Collins house.
Crongo Albert, lumberman, bds American house.
Crooker James W, sailor, bds 623 Merchant.
Crosby Peter, laborer Owen Fox, res 256 E Campbell.
Cross, *see also* Krauss.
Cross Albert G, agricultural impts, bds The Churchill.
Cross George, laborer, bds n s State 2 e of Hitchcock.
Croteau Albert, sawyer Minor Lumber Co, res 620 Tawas.
Croteau Arthur, clk F B Franks, res 721 Au Sable.
Croteau Eugene, teacher St Anne's school, res 612 Au Sable.
Croteau Eustace, laborer Minor Lumber Co, res 513 Saginaw.
Croteau Joseph, sawyer Minor Lumber Co, res 612 Au Sable.
Croteau Joseph jr, laborer Minor Lumber Co, bds 612 Au Sable.
Croteau Wm, laborer The Morse Mnfg Co, res w s S 4th 2 s of Tawas.
Crow Amos B, Marble Works, 250 E Chisholm, bds 448 State. (*See adv, p 58.*)
Crowell Abram B, lumberman, res 140 Washington ave.
Crowley Miss Alice, bds 721 Merchant.
Crowley Florence, fisherman, res 721 Merchant.
Crowley Florence jr, laborer, bds 721 Merchant.
Cruar Christian, lumberman, bds American house.
Crumley Hugh, filer, res 412 S 4th.
Crumley Hugh, filer W L & H D Churchill, res 412 S 4th.
Culley Joseph J, carpenter, bds Central hotel.
Culley Miss Margaret, bds n e cor River and 7th.
Culley Miss Nellie, bds n e cor River and 7th.
Culley Thomas, teamster Minor Lumber Co, res n e cor River and 7th.
Culley Wm, teamster Minor Lumber Co, res 317 Lockwood.
Culligan Block, 100 to 108 S 2d.
Culligan Michael J, asst postmaster, bds 709 Washington av.

ALBUMS, PHOTOGRAPH, At E. C. NASON'S,
AUTOGRAPH, Centennial Block.
SCRAP,

Lamps and Gas Fixtures. WARNER & CO.

202 N. Second Street.

110

R. L. POLK & CO.'S

Culligan Patrick, postmaster, res 709 Washington ave.
Cullum, *see Callum*.
Cummings John, lumberman, bds American house.
Cummings Wm, lumberman, bds Sherman house.
Cummins Thomas A, blacksmith, res 307 E Baldwin.
Cunning Daniel, laborer, res 215 Lockwood.
Cunning Miss Jane, bds 215 Lockwood.
Cunning Patrick, laborer T B R Boom Co, rms 516 State.
Cunningham James, laborer, bds Eagle house.
Cunningham James E, engineer F W Gilchrist, res 209 W Oldfield.
Cunningham Wm C, physician, 117 S 4th, res same.
Curran Philip, lumberman, bds Sherman house.
Currie Rev Wm W, pastor Presbyterian church, office 145 S 1st, bds The Churchill.
Currier Ferdinand, laborer, bds 515 Lockwood.
Currier Jeriah L (Currier & Cavanagh), res 310 W Chisholm.
Currier John, horseshoer Robert Napper, bds 234 W River.
Currier & Cavanagh (Jeriah L Currier, Howard W Cavanagh), Lawyers, Opera House Block.
Curry Wm W, builder, bds The Churchill.
Cushman Josephine (wid Nathaniel W), res 523 S 2d.
Cutting Daniel T, reporter Labor Journal, bds Golling house.
Czeplewski John, laborer, res 712 Au Sable.
Czypull Augustus, laborer, bds 234 W Mirre.
Czypull Edward, carp Luther, McNally & Co, res 234 W Mirre.
Czypull Miss Millie, clerk Mrs R Tumim, bds 234 W Mirre.

D

Dafoe John, fisherman, bds Union house.
Dafoe John M, photographer, 217 W Chisholm, bds 125 S 3d.
Dafoe Lemuel G (Turnbull & Dafoe), res n s Washington ave
2 w of 4th.

FOR FARM AND PINE LANDS go to **W. E. Rogers,** JOHNSON BLOCK,
Cor. 2d and Water Sts.

Geo. H. Warren, Staple and Fancy Dress Goods.

343 DOCK STREET.

ALPENA CITY DIRECTORY.

111

Dafoe Samuel I, boomman T B R Boom Co, res 125 S 3d.
Dagans Lennan, lumberman, bds American house.
Daggerty Louis, lumberman, bds American house.
Daggett Columbus N, laborer T B R Boom Co, res 416 S 3d.
Daggett Frank S, driver E H Furbush, res rear 113 Prentiss.
Daigle Charles, lawyer, res 315 S 5th.
Daigle John, laborer, bds 315 S 5th.
Daigle Joseph, scaler, res 218 Lockwood.
Daigle Leon, carpenter, res 409 Plains.
Daleske Michael, laborer Comstock Bros, res 922 W River.
Daley Andrew, bds Avery's boarding house.
Dalton Thomas, painter, bds Alpena house.
Damaros John, laborer Minor Lumber Co, res 419 S 2d.
Dane, *see also Dean*.
Dana Mary Ann (wid Richard), bds Heman Kimball.
Dane Paul, grocer, 428 Dock, res 233 W Oldfield.
Daniel Joseph, laborer, res 123 W Miller.
Dann George, lumberman, bds Sherman house.
Dansin Frederick, lab The Moose Mnfg Co, res 201 Minor.
Daoust, *see also Dust*.
Daoust Alexander, laborer, res 128 W Clark.
Daoust Alexander jr, log driver Fletcher, Pack & Co, bds 128 W Clark.
Daoust Armidas, boomman, bds 536 W Chisholm.
Daoust Daniel, laborer F W Gilchrist, bds 128 W Clark.
Daoust Medrick, laborer, bds 536 W Chisholm.
Daras Andrew, laborer The Morse Mnfg Co, res 207 Minor.
Darling Henry M, filer, bds 529 W Chisholm.
Darling Wm, lumberman, bds American house.
Darlington Lawrence, lumberman, bds Sherman house.
Darvall Louis, laborer, res s e cor Long Lake ave and Beach.
Darveau Felix N, saloon, 339 Dock, res 411 S 5th.

John F. Eby & Co., BOOK ^{and} PRINTERS, Detroit

FOR ELEGANT JEWELRY {Call on YOUNGLOVE, the JEWELER,
—VARIED DESIGNS.—} —202 NORTH SECOND STREET.—

112

R. L. POLK & CO.'S

Darveau Romain, bartender F N Darveau, res 405 W Chisholm.

Daugherty, *see Dougherty*.

Davenport Lizzie, seamstress, bds Alpena house.

Davidson, *see also Davison*.

Davidson Louis, cigarmaker Jacob Levyn, res 804 S 2d.

Davidson Wm F, woodworker Robert Napper, res 320 Tuttle.

Davis Alonzo E, lumberman, res 760 State.

Davis Andrew, lumberman, bds Collins house.

Davis John, lumberman, bds American house.

Davis John, clerk Williams & Morse, and notary public, bds Globe hotel.

Davis Miss Maggie, dressmaker, 223 Au Sable, bds same.

Davison, *see also Davidson*.

Davison Anstin J, teamster Davison & Reynolds, bds Davison & Reynolds' boarding house.

Davison Block, n e cor 2d and Chisholm.

Davison James L, clerk, rms Davison block.

Davison John C, lumberman, bds Sherman house.

Davison Ray, blacksmith, bds Central hotel.

Davison Robert, engineer, res e s State 1 s of Lewis.

Davison Samuel A (Davison & Reynolds), res 704 Washington ave.

Davison Wm H, Clothing and Gents' Furnishing Goods, 100 N 2d, res 627 S 2d.

Davison & Reynolds (Samuel A Davison, Charles H Reynolds), shingle mnfrs, mill Chisholm w s Thunder Bay river, office 117 N 2d.

Davison & Reynolds' Boarding House, Mrs E J Thompson propr, Chisholm near mill.

Daw Frank, lab Fletcher, Pack & Co, bds 210 W Fletcher.

Daw Harry, bolter Fletcher, Pack & Co, bds 210 W Fletcher.

Daw Joseph W, laborer, bds 210 W Fletcher.

Pianos and Organs, All kinds of Music and Musical Goods. C. L. BABCOCK.

BEACH & ALGER. Hardware.

ALPENA CITY DIRECTORY.

113

Daw Mary A (wid Wm), propr Alpena Central Star Laundry, 210 W Fletcher, res same.

Day Edward, laborer, bds Collins house.

Day John, turner Luther, McNally & Co, res 1315 Mills.

Deadman Byron B, veterinary surgeon, bds 413 S 3d.

Deadman P Austin, laborer, bds 413 S 3d.

Deadman Wm H, veterinary surgeon, 413 S 3d, res same.

Deadman Wm P, lumberman, res 316 E Baldwin.

Deaks Martin, bds 140 Clinton.

Dean, *see also Dane*.

Dean John, lumberman, bds American house.

De Beck John M, lab W L & H D Churchill, res 520 S 1st.

De Carie Antoine, laborer, res 309 S 5th.

De Carie Eli, Saloon, 149 Water, res same. (*See adv, p 64.*)

De Carie John, fireman W L & H D Churchill, res 303 S 5th.

De Carie Oliver E, clerk, bds Water foot of 1st.

De Champagne, *see Champagne*.

Defoe, *see Dafoe*.

De Fosse Louis, laborer, bds 145 Water.

Degner August, laborer, res n e cor 10th and Minor.

Degraff George, laborer, res 520 S 1st.

De Gray Frank, laborer, bds Central hotel.

Dehring Jacob, lab Minor Lumber Co, res 235 E Campbell.

Dehring John, laborer Fletcher, Pack & Co, res 301 9th.

Deitz Charles, lumberman, bds American house.

Delaire Frank, laborer, res 1110 Dock.

De Lile John, laborer, res 314 W Lake.

De Long Oscar D, canter Fletcher, Pack & Co, bds 213 W Fletcher.

Demaree Courtland R, foreman E O Avery, bds Avery's boarding house.

Demarre Claude, laborer, res Charlotte nr Elizabeth.

Field & Gray, DRUGS and MEDICINES —119 NORTH SECOND STREET.—

**House, Sign and Ornamental Painting
by C. E. HOWES, 307 West Chisholm Street.**

114

R. L. POLK & CO.'S

Demarre John, lumber piler Comstock Bros, bds Claude Demarre.
Demarsh Peter A, lumber piler Minor Lumber Co, res 227 Catherine.
De Mill Peter, laborer, res 600 Mills.
De Mill Peter E jr, mngr Alpena Gas Co and plumber, 110 and 112 Water, bds The Churchill. Tel 150.
Deming Chester M, laborer Minor Lumber Co, res 600 S 1st.
Demry Courte, lumberman, bds American house.
Denesch Joseph, lumber piler E O Avery, res 1538 Mills.
Denison Wm F, teller Alpena National bank, bds n e cor 1st and Chisholm.
Denny John H, lumberman, bds Sherman house.
Denton James E, Furniture and Undertaking, 102 N 2d, Livery, Sale and Feed Stable, 114 and 116 E River, res 136 Washington ave. Tel 141. (See adv, p 56.)
Depew Wm E (Depew & Rutherford), city attorney, res 313 S 3d.
Depew & Rutherford (Wm E Depew, Grant S Rutherford), Lawyers, Bank Block. Tel 138.
Deragon Gideon, laborer, res 113 N 10th.
Dereau Jacob, laborer, W L & H D Churchill.
Derlin Peter, laborer, bds Central hotel.
De Roche Augustus, blacksmith Robert Napper, res 413 W Chisholm.
De Roche Henry, laborer, res 227 Tawas.
De Roche John, laborer, res 521 W Oldfield.
Deroy Basil, bds 326 Lockwood.
Deroy Cyrus, carp Minor Lumber Co, res 408 W Chisholm.
Deroy Ernestine, bds 408 W Chisholm.
Deroy John, lab Minor Lumber Co, bds 408 W Chisholm.
Deroy Phillip, sailor, res 809 W River.
De Rush Peter, laborer, bds Central hotel.

Fontaine & Lalonde, BOOT AND SHOE DEALERS.
132 W. CHISHOLM STREET. CUSTOM WORK A SPECIALTY.

Langworthy & Hiser Have the MOST COMPLETE STOCK OF NOTIONS in the City. 346 DOCK STREET.

ALPENA CITY DIRECTORY.

115

Dery Archibald, teamster F W Gilchrist, bds 1100 Dock.
Dery Henry, ship carpenter, res 1100 Dock.
Desimeau Joseph, driver Muellerweiss & Co, res e s 5th 1 s of Lockwood.
Des Jardins Miss Ada C V, bkkpr D Des Jardins & Son, bds 803 W Chisholm.
Des Jardins Miss Clara E, bds 803 W Chisholm.
Des Jardins Damas (D Des Jardins & Son), res 803 W Chisholm.
Des Jardins D & Son (Damas and Ernest), groceries and meat market, 115 and 117 E Water and 501 W Chisholm Tel 49, 1 and 3 r.
Des Jardins Edmund R, grocer and photographer, 829 W Chisholm, res 831 same.
Des Jardins Ernest (D Des Jardins & Son), bds 803 W Chisholm.
Despres Charles, laborer Fletcher, Pack & Co, res 309 S 7th.
Despres Delima (wid Arthur), laundress, res 528 Au Sable.
Despres James, lab Fletcher, Pack & Co, res 626 W River.
Despres Miss Rosa, bds 626 W River.
Detloff August, lab The Morse Mfg Co, res 328 Minor.
Detroit, Bay City & Alpena R R Co, R A Alger Pres and Genl Manager, Detroit; M S Smith Vice-Pres and Treas, Detroit; Milo Eastman Gen Supt, East Tawas; Depot, Fletcher opp Merchant. Tel 88. (See adv, inside back cover.)
Detroit and Cleveland Steam Navigation Co, W D Hitchcock agt, dock foot 1st. Tel 110.
Deutsch Peter, lumberman, bds Collins house.
Devereaux James, scaler F W Gilchrist, res 405 Mills.
Devereaux Michael, lumberman, bds American house.
Devereaux Patrick F, Saloon, 123 W River (Old No 121), res same. (See adv, p 64.)

L. C. MYER, BOOK AND JOB PRINTING,
-203 WEST CHISHOLM ST.-

O. L. PARTRIDGE, REAL ESTATE AGENT,

4 and 5 DAVISON BLOCK.

116

R. L. POLK & CO.'S

Devine Albert, laborer, bds 228 W River.
Devine Miss Frances, bds 203 S 3d.
Devine Frederick, laborer, bds 228 W River.
Devine John L, foreman P Phillips, bds 228 W River.
Devine Melissa (wid James), res 228 W River.
Devine Miss Mildred, clk James Crawford, bds 228 W River.
Devlin Henry, lumberman, bds American house.
Devlin Peter, laborer, bds American house.
Devlin Peter, lumberman, bds Sherman house.
Devoll Meritt, clerk Paul Dane, bds 242 E River.
Devouge Francis H, watchman, res 815 W River.
Dewar Charles A, policeman, res 309 W Miller.
Dewar J Franklin, foreman P Owens, bds Exchange hotel.
Dewey Franklin S, res 202 W Maple.
Diamond Alois, laborer, res rear 235 E Campbell.
Dickinson Thomas A, laborer, res 904 Mills.
Digle John, stevedore, res 913 Mills.
Dingman Lewis, laborer, bds American house.
Dingman Thomas, lumberman, bds Sherman house.
Dire Frederick, edger Mason Lumber Co, res 212 S 8th.
Dishau Frank S, boomman T B R Boom Co, res 510 Tawas.
Dismore Henry, lath cutter E K Potter & Sons.
Dixon Miss Agnes, teacher Franklin school, bds 522 W Chisholm.
Dixon Miss Catherine M, bookkeeper G A Shannon, bds 522 W Chisholm.
Dixon Daniel, cook, bds Collins house.
Dixon Miss Jennie, teacher Central school, bds 522 W Chisholm.
Dixon John, laborer, bds Sherman house.
Dixon John M, barber F W Walker, bds Charles Schultz.
Dixon John N, tallyman E J Vance & Co, bds 522 W Chisholm.

Wm. P. Maiden, M. D., Surgeon and Physician. Office Hours, from 2 to 4 and 7 to 9 p. m. Office and Residence, 114 WEST CHISHOLM STREET.

Fred L. Tupper, Propr. Alpena Drug Store

100 S. Second St., Cor. Chisholm St.

ALPENA CITY DIRECTORY.

117

Dixon Miss Katie M, bookkeeper Harrington & Pratt, bds 522 W Chisholm.
Dixon Miss Minnie, teacher Obed Smith school, bds 522 W Chisholm.
Dixon Thomas J, laborer, res n e cor Minor and 10th.
Dixon Wm, laborer, res 522 W Chisholm.
Dixon Wm, laborer, res 121 Minor.
Dixon Wm J, molder, bds 522 W Chisholm.
Doan Norman, engineer, bds Collins house.
Doan Thomas, laborer, bds Globe hotel.
Dodd Wm, teamster Minor Lumber Co, res 814 8th.
Doe Stephen, farmer, res 435 W Fletcher.
Doherty, *see Dougherty*.
Doleski John, laborer F W Gilchrist, res 818 Mills.
Dolney Anthony, lumberpiler E O Avery, res 1309 Mills.
Dombarat Felix, lumberman, bds Collins house.
Domerese Henry, blacksmith F W Gilchrist, res 1001 Dock.
Donahue James, sailor, bds Central hotel.
Donahue Wm, lumberman, bds Sherman house.
Donnelly Miss Jennie, teacher, bds 124 W Miller.
Donnelly Mary E (wid Wm), bds 610 Dock.
Donovan John, laborer Comstock Bros, res 228 Lockwood.
Donovan Miss Mary C, housekeeper 228 Lockwood.
Dooley Mary, waiter Union house.
Dorgan Stephen, shoemaker P Mahan, bds same.
Dorr Charles, policeman, res Miller bet Commercial and Pine.
Dorr Miss Cera E, bds foot of Bingham.
Dorr John W, laborer, res foot of Bingham.
Dorval John, laborer The Moose Mnfg Co, bds 420 W Miller.
Dougherty Isaac, lumberman, bds Sherman house.
Dougherty John, furnace tender Minor Lumber Co, bds 1006 W River.
Dougherty John, teamster, res 1228 W Chisholm.

BOOKS and PERIODICALS At PUBLISHER'S PRICE.
E. O. NASON,
Centennial Block.

Dougherty Martin, laborer, res 1006 W River.
Dougherty Mary, bds 1228 W Chisholm.
Dougherty Matthew, boomman T B R Boom Co, res 920 W Chisholm.
Dougherty Thomas, boomman T B R Boom Co, res cor Au Sable and S 10th.
Dougherty Wm, sailor, bds Sherman house.
Dougherty Wm J, stevedore, res 121 W Clark.
Dove David, res s e cor State and Parsons.
Dove Edward P, machinist, bds 217 E Baldwin.
Dove George, laborer, res 324 Albert.
Dove James, carpenter, res 220 Adams.
Dove James H, florist, 217 E Baldwin, res same.
Dove Leonard, laborer Fletcher, Pack & Co, res 320 Albert.
Dove Louis, lumberman, bds American house.
Dove Nelson, laborer Fletcher, Pack & Co, bds 220 Adams.
Doville Jerry, Proprietor Alpena Bakery, 613 Dock, res same. (*See adv, p 61.*)
Dowd Richard, boomman T B R Boom Co, res 633 Lockwood.
Dowling Frank, lumberman, bds American house.
Dowling Michael, lumberman, bds American house.
Downing Thomas, lumberman, bds Sherman house.
Doyas Anthony, teamster The Morse Mnf Co, bds 207 Minor.
Doyas Joseph, laborer Minor Lumber Co, res 207 Minor.
Doyle James W, saloon, 100 S 2d, res 223 W Fletcher.
Doyle John, boomman T B R Boom Co.
Doyle Lawrence, land looker, res 221 W Chisholm.
Doyle Martin, lumberman, bds American house.
Doyle Michael, boomman T B R Boom Co, res 116 Washington ave.
Doyle Patrick, boomman T B R Boom Co, res 423 S 5th.

W. E. ROGERS, Real Estate, Farm and Pine Lands,
Johnson Block, Cor. 2d and Water Sts.

Drag Edward, expressman Bolton & McRae, bds 218 W Clark.
Drag Ole, expressman Crissman & Crissman, res 115 E Norwegian.
Drake Elias, lumberman, bds American house.
Draw Frank, lumberman, bds American house.
Driscoll John, laborer, bds Collins house.
Driscoll Martin, lumberman, bds Sherman house.
Dronelzski Vincent, laborer Comstock Bros, res 225 Minor.
Drongo Alfred, lumberman, bds American house.
Duane David, carpenter, res 112 E Lake.
Dubard Adolph, fireman Alpena Sulphite Fibre Co, res 532 Minor.
Dubard Joseph, laborer W L & H D Churchill, res 523 S 9th.
Dabe Alexander, laborer, res 409 S 4th.
Dube George, boomhand F W Gilchrist, res 317 S 8th.
Dubie Alfred, lumberman, bds American house.
Dubie George, lumberman, bds 316 W Fletcher.
Duby Napoleon, laborer W L & H D Churchill.
Duby Peter, bds Central hotel.
Ducharme John, laborer, res s s Oldfield 2 e of Commercial.
Ducharme Napoleon, res 900 S 8th.
Duchean Daniel, butcher, bds 317 S 8th.
Duchean Daniel A, butcher Robert Stevens, res S 4th bet Washington ave and Tawas.
Duchean James, laborer, bds 317 S 8th.
Duchean Miss Mary, bds 317 S 8th.
Duchean Sophia (wid Peter), res 317 S 8th.
Duchoram Sarah, waitress The Churchill.
Duchoram Vina, waitress the Churchill.
Duelstgen Alfred, lumberman, bds Sherman house.
Duffy John, laborer, bds Central hotel.
Duggan Charles, lumberman, bds Sherman house.

ELECTION SLIPS. Headquarters for Perfect Slips
At JOHN F. EBY & CO.'S, Detroit.

Watchmaker.

F. M. YOUNGLOVE pays Special Attention to REPAIRING, having had 18 Years' Practical Experience. 202 N. Second St.

120

R. L. POLK & CO.'S

Duggan Daniel F, shingle sawyer The Morse Mnf Co, res cor 8th and Tuttle.
 Duggan Robert, lumberman, bds American house.
 Duggan Wm J, lumberman, bds Sherman house.
 Du Guy John, laborer, bds Central hotel.
 Duhig John, clerk Central hotel, bds same.
 Duhig Wm, scaler, bds 823 S 8th.
 Dukes Joseph, painter, bds Eagle house.
 Dulea Frank, furnace tender E O Avery, bds 1309 Mills.
 Dulea Veronia, waiter Exchange hotel.
 Dumas Frederick, laborer Mason Lumber Co, bds Baker hse.
 Dumas James, laborer, bds Collins house.
 Dunbar John, laborer, bds American house.
 Dunbar John, lumberman, bds Collins house.
 Duncan Eliza J (wid Joseph), res 446 Potter.
 Duncan Henry, mill hand, res 452 Potter.
 Duncan John, lumberman, bds 121 W Clark.
 Duncan Thomas S, laborer Minor Lumber Co, res 235 W Chisholm.
 Dunlop Alexander F, clerk Red Cross Hospital and Drug Store, rms same.
 Dunlop Miss Anna, bds 248 E Campbell.
 Dunlop Catherine (wid Ebenezer), bds 248 E Campbell.
 Dunlop Ebenezer, bds 248 E Campbell.
 Dunlop James D (Red Cross Hospital and Drug Store), physician, 119 E Chisholm, res "Raven's Craig," W Chisholm. Tel 73—1 r.
 Dunlop John, lather, res 1033 S 1st.
 Dunlop Wm, conductor, res 248 E Campbell.
 Dunlop Wm F, dentist, 115 S 2d, res same.
 Dunville Thomas, lumberman, bds Collins house.
 Duport James, bds Collins house.
 Dupuis Cleophas, laborer, res 420 W Chisholm.

Sewing Machines, Needles, Oils and Supplies
 C. L. BARCOCK, Globe Hotel Block.

BEACH & ALGER. LUMBERMEN'S SUPPLIES.

ALPENA CITY DIRECTORY.

121

Dupuis Eusebe, carpenter, res 514 S 5th.
 Duranau Charles, sailor, bds 1215 State.
 Duranau Joseph, gardener, res 1215 State.
 Duranau Rudolph, pedler, bds 1215 State.
 Durham Frank, lumberman, bds American house.
 Durkee Wm, laborer, bds Union house.
 Dusome Isadore, laborer Minor Lumber Co, bds 123 E Miller.
 Dust, *see also* Daoust.
 Dust Ernest, boomman T B R Boom Co, res 115 E Campbell.
 Duval Octavius, laborer, res 420 W Miller.
 Dwight Seth, laborer, res 708 S 9th.
 Dwyer John, laborer W L & H D Churchill.
 Dwyer Michael, teamster, res 111 W Clark.
 Dwyer Michael C, laborer, bds n s State 2 e of Hitchcock.
 Dwyer Thomas, teamster, bds 111 W Clark.
 Dyer Otto, lab Alpena Sulphite Fibre Co, bds 131 W Lake.
 Dynehart Allen E, foreman, bds Exchange hotel.
 Dziesinski Joseph, trimmer Comstock Bros, bds s w cor River and 6th.
 Dziesinski Stanislaus, laborer, bds s w cor River and 6th.

E

Eagan Patrick, bds Collins house.
 Eagle House, Mrs John Gavagan propr, n s Washington ave bet 2d and Au Sable.
 Eakins, *see also* Aikens.
 Eakins James, physician, over 201 N 2d, res e s 2d 2 s of Washington ave. Tel 58.
 Eales Allen M, machinist, res 417 S 3d.
 Eales Miss Ida M, bds 425 Pine.
 Eales Miss Jennette E L, bds 425 Pine.
 Eales John F, sawyer Davison & Reynolds, res 115 Prentiss

Field & Gray, Stationery and Wall Paper,
 —119 NORTH SECOND STREET.—

C. E. Howes, PAINTER, PAPER HANGER, SIGN PAINTER and GRAINER. 807 W. Chisholm Street.

122

R. L. POLK & CO.'S

Eales John W, foreman Minor Lumber Co, res 809 Washington ave.

Eales Robert, miller, res 425 Pine.

Eales Wm P, machinist, bds 809 Washington ave.

Eaton Miss Dora B. bds 421 State.

Eaton Hiram J, supt of the poor, res 215 W Chisholm.

Eaton M A, agricultural implements, 110 and 112 E Washington ave, res 215 W Chisholm.

Eaton Wm H, mngr M A Eaton, res 215 W Chisholm.

Eaton W Moody, boomman T B R Boom Co, res 421 State.

Eccles Wm R, res 227 E Chisholm. Tel 34.

Eckman Alexander, lumberman, bds American house.

Eddy Henry G, plumber N M Eddy, bds Globe hotel.

Eddy Nelson M, Plumber, Steam and Gas Fitter, 130 W River, bds Globe Hotel. Tel 118. (See adv, p 7.)

Edgar Wm, lumberman, bds Sherman house.

Edowski Frances, domestic J C Shields.

Edwards Miss Alice M B, clerk E H Barlow & Co, bds 621 Long Lake ave.

Edwards Auldrie T A, clerk E H Furbush, bds 621 Long Lake ave.

Edwards Joseph, lumberman, bds American house.

Edwards Peter, lab Minor Lumber Co, bds 120 E Oldfield.

Edwards Robert, farmer, res 314 E Wisner.

Edwards Solomon, lumberman, bds Sherman house.

Edwards Wm, boomman T B R Boom Co, bds 242 E River.

Egan Patrick, sailor, bds Sherman house.

Egge Andrew, shoemkr Creighton & Vrooman, res 511 Pine.

Egge Mrs Christina, boarding house, 413 Pine.

Eggenrieder George, laborer, res 1133 S 1st.

Eggenrieder John, laborer, bds 1133 S 1st.

Eiders John, laborer, bds 534 W River.

Eizen, see also Izan.

FONTAINE & LALONDE, Mfrs. of and Dealers in **Boots and Shoes**
132 WEST CHISHOLM STREET.

Langworthy & Hiser — VARIETY STORE —
— 346 DOCK STREET. — Crockery and Glassware.

ALPENA CITY DIRECTORY.

123

Eizen John, laborer Minor Lumber Co.

Ekman Andrew, lumberman, bds American house.

Elder Isaac, lumberman, bds Collins house.

Elevier Edward, laborer, res 411 Cedar.

Eli Bert, laborer, bds 120 E Oldfield.

Eli Frank, sailor, bds 120 E Oldfield.

Eli Frederick, laborer, res 120 E Oldfield.

Eller Frederick W, oiler Comstock Bros, bds J J Bieske.

Eller Gustave, clerk Beach & Alger, res 614 Miller.

Eller Joseph, teamster Minor Lumber Co, res 522 Saginaw.

Eller Miss Minnie, clerk Hawley & Fitzgerald, bds 120 Fletcher.

Eller Philip, laborer, res 522 Saginaw.

Eller Rosie, domestic 537 W Chisholm.

Ellery Frederick L, slab cutter F W Gilchrist, bds 217 W Clark.

Ellery Joseph, sailor, res 217 W Clark.

Elliott Earl G, veterinary surgeon, res s s River 1 e of 6th.

Elliott Edward, laborer, bds 510 State.

Elliott Fred, laborer, bds J J Bieske.

Elliott John, laborer, res 940 State.

Elliott Mary (wid Wm), bds 510 State.

Elliott Mrs Mary A, boarding house, s s River 1 e of 6th.

Elliott Peter, hostler G Burton, bds Central hotel.

Elliott Robert W, lumberman, bds Sherman house.

Elliott Wm C, teamster, bds Mrs M A Elliott.

Ellis Frederick A, laundry, 113 E Chisholm, res same. Tel 50.

Ellory Alphonse, log driver, res 527 Long Lake ave.

Ellory Fred, boomman T B R Boom Co.

Ellsworth Ida J, domestic 218 E Chisholm.

Ellsworth Louis, lumberman, bds Sherman house.

Ellsworth Robert, scaler T B R Boom Co, res 430 Lockwood.

Ellwood John, laborer, bds Eagle house.

L. C. Myer, LADIES' INTELLIGENCE OFFICE,
203 WEST CHISHOLM STREET.

O. L. PARTRIDGE, REAL ESTATE AGENT, 4 and 5 DAVISON BLOCK.

124

R. L. POLK & CO.'s

Elmer Charles, lumberman, bds American house.
Embory John D, sailor, bds American house.
Emerick Frank, Lawyer, McDonald Block, res 744 S 1st.
Emerson Miss Gertrude, bds 216 W Miller.
Emerson John, lumberman, bds Collins house.
Emerson Willard, lumberman, bds Sherman house.
Emke Dora, domestic County Poor House.
Emmick Alexander, shingle cutter Master's mill, bds 732 Lockwood.
Emmick Anthony, lath cutter E K Potter & Sons, bds 732 Lockwood.
Emmick Miss Augusta, bds 732 Lockwood.
Emmick Jacob H, laborer, bds 732 Lockwood.
Emmick Jacob J, engineer, res 732 Lockwood.
Engel Matilda, domestic n w cor State and Dunbar.
Engelfeldt Michael, laborer, res 523 Dock.
Engine Co No 1, cor River and 3d.
Engine Co No 2, s s Fletcher 3 w of Dock.
England Jacob, blacksmith, bds Exchange hotel.
England James, lumberman, bds American house.
England James, bds Collins house.
England John, bds Collins house.
England Osborne, lumberman, bds American house.
Engelfeld Christopher, lumber piler Fletcher, Pack & Co, res 1006 Mill.
Englefeld Michael, fireman Folkerts, McPhee & Co.
Englefield Maximilian B, barber The Churchill, res 132 E Miller.
Enouf John, res 1110 W River.
Enouf John jr, setter Minor Lumber Co, bds 1110 W River.
Enouf Joseph D, turner Minor Lumber Co, res 1011 W Chisholm.
Enta Martin, laborer, bds 203 Minor.

WM. P. MAIDEN, M. D. SURGEON, PHYSICIAN AND PHARMACIST. All Medicines Carefully Prepared at my own Dispensary. OFFICE AT RESIDENCE, 114 WEST CHISHOLM STREET.

Pure Drugs, CHEMICALS, PATENT MEDICINES and MINERAL WATERS, at ALPENA DRUG STORE. FRED L. TUPPER, Proprietor.

ALPENA CITY DIRECTORY.

125

Ergan James, lumberman, bds American house.
Erickson Charles, bds Collins house.
Erickson Annie, domestic 241 State.
Erickson Edward, laborer, res 117 Miller.
Erickson Lena, cook 301 Washington ave.
Ermel Henry, plasterer, res 912 Mills.
Ernest Adolph, laborer, bds American house.
Erns Samuel, lumberman, bds Sherman house.
Errickson Edward, lab E K Potter & Sons, bds Central hotel.
Erskine John H, woodsman, bds 121 Lockwood.
Erskine Mary (wid Orrin), res 121 Lockwood.
Erskine Thomas N, woodsman, bds 121 Lockwood.
Erwin, *see also Irwin*.
Erwin James, lumberman, bds Collins house.
Eskulski Anthony, laborer, res 409 Dawson.
Estes Alfred N, mill foreman W L & H D Churchill, bds Globe hotel.
Etzler Anthony, lumberman, bds Sherman house.
Eute John, lumberman, bds 316 W Fletcher.
Evan Wats, laborer, bds American house.
Evans Charles, laborer, bds American house.
Evans John, laborer Minor Lumber Co.
Evans John, laborer W L & H D Churchill.
Evans Rose, domestic 209 Au Sable.
Evans Solomon, lumberman, bds Sherman house.
Evans Thomas A J H, sailor, bds 408 W Oldfield.
Evans Wm J, boot and shoemaker, 350 Dock, res 408 W Oldfield.
Evanson Anna (wid Rasmus), bds 210 W Clark.
Exchange Hotel, Daniel McDougall propr, 133 Fletcher.

Blank Books E. O. NASON, **Legal Blanks**
Centennial Block.

F

Fabian Frank, lumber piler The Morse Mnfg Co, res 317 N 10th.
Face Frank, lumber piler Minor Lumber Co, res 121 N 7th.
Fagan John P, laborer, bds 515 Lockwood.
Falkner J C, boomman T B R Boom Co.
Fanzleu Anthony, lab Fletcher, Pack & Co, bds 605 W Oldfield.
Fanzleu Michael, lumber piler W L & H D Churchill, res 605 W Oldfield.
Farrar Annie (wid Alva), cook, bds 721 S 8th.
Farrell, *see also O'Farrell*.
Farrell George, bds Collins house.
Farrell John, bds Collins house.
Faught Frank, laborer, bds Eagle house.
Faught Philip, laborer, bds Eagle house.
Faulconer Robert C, assignee Mason Lumber Co, 203 N 3d, res e s State opp Dunbar.
Fearnie Joseph, lumberman, bds American house.
Feick David, lab Luther, McNally & Co, res 323 W Mirre.
Fell James, lumberman, bds Sherman house.
Feneuff Rose, domestic Avery's boarding house.
Fenessay John, fisherman, bds 242 E River.
Fensom Miss Annie L, bds 430 State.
Fensom Miss Eliza, bds 430 State.
Fensom Jesse, machinist C B Warren, res 430 State.
Fensom Wm T, student, bds 430 State.
Fenson Mrs Elizabeth, boarding house, 203 Washington ave.
Fenson Miss Mary, bds 203 Washington ave.
Fenton Wm, teamster, bds Avery's boarding house.
Feret Mrs Selina, grocer, 123 N 10th, res same.
Ferguson Abraham, laborer, bds 242 E River.

W. E. ROGERS, Real Estate. Houses and Vacant Lots for Sale.
—Time and Terms to Suit.—
Johnson Block, Cor. 2d and Water Sts.

Ferguson Miss Agnes B, dressmaker, 119 Tuttle, bds same.
Ferguson Andrew, tug captain, bds 119 Tuttle.
Ferguson Anthony, lumberman, bds American house.
Ferguson Catherine (wid James), bds 513 Walnut.
Ferguson Celia, waiter 120 E Oldfield.
Ferguson Charles, lumberman, bds Sherman house.
Ferguson Charles P, U S Life Saving Service, bds 119 Tuttle.
Ferguson Mrs Christina, boarding house, 201 W Chisholm.
Ferguson Edward T, photographer, bds Collins house.
Ferguson Eliza A (wid John), res 119 Tuttle.
Ferguson Gregory, lumberman, bds American house.
Ferguson Henry, engineer, bds Collins house.
Ferguson Horatio, fisherman Alpena Fish Co, bds 119 Tuttle.
Ferguson James, drover, res 715 Au Sable.
Ferguson John, fisherman, bds 119 Tuttle.
Ferguson John, lumberman, bds Sherman house.
Ferguson Joseph W, tug captain, bds 119 Tuttle.
Ferguson J Arthur, bookkeeper C B Warren, bds 156 Washington ave.
Ferguson Kate, cook 116 S 2d.
Ferguson Patrick, lumberman, bds American house.
Ferguson Thomas, pressman Labor Journal.
Ferguson Thomas, tug captain, bds 119 Tuttle.
Ferguson Wm T, pipeman Engine Co No 1, res 201 W Chisholm.
Ferland Sophia (wid Telesphore), dressmaker, 317 S 8th, bds same.
Ferris John, lumberman, bds Sherman house.
Ferst Frank F, saloon, 213 N 2d, res same.
Field James E (Field & Gray), vice-pres Alpena Gas Co, res 102 Hitchcock. Tel res, 126.

Election Slips. Headquarters for PERFECT SLIPS
at JOHN F. EBY & CO.'S, DETROIT.

F. M. Younglove, Practical Optician. Full Assortment of Eye-Glasses, Opera and Marine Glasses, Etc. 202 N. Second St.

128

R. L. POLK & CO.'S

Field & Gray (James E Field, George H Gray), Drugs, Paints, Oils, Wall Paper, Etc, 119 N 2d. Tel 63. (See right bottom lines.)

Filarski Casimir, laborer, res 616 Au Sable.

Filipiak Francis, lumber piler, res 1016 W Chisholm.

Findlay George H, laborer, res 234 W Mirre.

Findlay Wm, lumberman, bds Sherman house.

Fingleton Jennie, domestic 624 S 1st.

Fingleton Thomas, log driver T B R Boom Co, res 534 W Oldfield.

Finley Wm H, horse trainer, res e s State opp Lewis.

Finnigan George, lumberman, bds American house.

Finnigan Gustav T, painter C E Howes, bds Central hotel.

Finnigan James, driver, bds 716 S 1st.

Firestone Louis, laborer, bds 1004 Washington ave.

First Baptist Church, cor 3d and Lockwood.

First Congregational Church, Rev H H Van Auken Pastor, cor 2d and Lockwood.

First M E Church, Chisholm bet 2d and 3d.

Fish James R, laborer Fletcher, Pack & Co, bds 610 S 1st.

Fisher Clement J, carpenter, res 523 S 6th.

Fisher Miss Dora, tailoress, bds 523 S 6th.

Fisher Ernest, lumberman, bds Sherman house.

Fisher James E, laborer, bds 523 S 6th.

Fisher John, lumberman, bds American house.

Fisher Miss Mattie, tailoress, bds 523 S 6th.

Fisher Wm H, bds 523 S 6th.

Fishleigh John, teamster, bds Eagle house.

Fitzgerald Carl D, painter, bds 120 E Mirre.

Fitzgerald Sergt James J, observer U S Signal Service, 351 Dock, res 126 Hitchcock.

Fitzgerald Joseph W (Hawley & Fitzgerald), res 408 Washington ave. Tel 114.

C. L. Babcock, Dealer in "Standard" and other SEWING MACHINES. Globe Hotel Block.

BEACH & ALGER. Garland Stoves.

ALPENA CITY DIRECTORY.

129

Fitzgerald Mary, domestic 408 W Chisholm.

Fitzmaurice Wm B, lumberman, bds Sherman house.

Fitzpatrick Edward, laborer, res 111 Farmer.

Fitzpatrick Hugh, lumberman, bds Sherman house.

Fitzpatrick James, lumberman, bds Collins house.

Fitzpatrick James, turner Fletcher, Pack & Co, res 336 S 3d.

Fitzpatrick James C, teamster, res 701 Dock.

Fitzpatrick John, lumberman, bds Sherman house.

Fitzpatrick John H, sawyer Fletcher, Pack & Co, res 336 S 3d.

Fitzpatrick Miss Kate, clerk Hawley & Fitzgerald, bds 426 Murray.

Fitzpatrick Paul, lumberman, bds Sherman house.

Fix Frank, laborer Fletcher, Pack & Co, res 311 W Fletcher.

Flaherty Thomas, lumberman, bds Collins house.

Flammie Michael, laborer, bds n w cor 1st and Dunbar.

Flannery Bryan L, lumberman, bds American house.

Flannery Rev F D, pastor St Bernard's church, res cor Lockwood and 5th.

Flannigan Thomas, laborer, bds Eagle house.

Flemming August, brewer, bds 923 Mills.

Fletcher Addison F, bookkeeper Alpena Sulphite Fibre Co bds The Churchill.

Fletcher Allen M (Fletcher, Pack & Co and Alpena Sulphite Fibre Co), rms 153 E Water.

Fletcher Frank W (Fletcher, Pack & Co and Alpena Sulphite Fibre Co), res 163 S 1st. Tel res, 142.

Fletcher George N (Fletcher, Pack & Co and Alpena Sulphite Fibre Co), res Detroit, Mich.

Fletcher John, lumberman, bds Sherman house.

Fletcher Melville S, yard foreman Minor Lumber Co, res 421 S 4th.

Field & Gray, Stationery and Wall Paper, —119 NORTH SECOND STREET.—

C. E. Howes Makes a Specialty of Ornamental Painting and Decorating. 307 West Chisholm St.

130

R. L. POLK & CO.'S

Fletcher, Pack & Co (George N, Frank W and Allen M Fletcher, Albert Pack), lumber mnfrs, office 153 Water, mills foot of Chisholm and Fletcher. Tel office 145, R R camp, 143—1 r.

Flewelling David, laborer Alpena Sulphite Fibre Co, res 331 W Fletcher.

Flewelling Isaac, carpenter, res 934 State.

Flood Wm E, carpenter, res 808 S 4th.

Floro Daniel J, fisherman Alpena Fish Co, res 609 Merchant.

Flurey Albert, laborer, bds Union house.

Flynn Wm, lumberman, bds American house.

Fobert Alexander, bds Collins house.

Fockler Jacob C, lumber scaler, res 610 S 3d.

Foley Miss Catherine, dressmaker, 111 Tawas, bds same.

Foley David B, sailor, bds Sherman house.

Foley James, clerk Harrington & Pratt, bds 111 Tawas.

Foley John, res 111 Tawas.

Foley John jr, clerk D Des Jardins & Son, res 418 S 5th.

Foley Miss Mary, dressmaker, 111 Tawas, bds same.

Foley Michael, mason Owen Fox, res 235 Tawas.

Foley Nicholas J, lumberman, res 703 State.

Foley Patrick A, clerk W D Hitchcock, bds 111 Tawas.

Foley Thomas, freight agent D, B C & A R R, res John-rowe block.

Foley Thomas, laborer, bds Collins house.

Foley Thomas F, cook, res 224 W River.

Folkerts Folkert C (Folkerts, McPhee & Co and Luther, McNally & Co), res 122 W Oldfield.

Folkerts, McPhee & Co (Folkert C Folkerts, Malcolm McPhee, George Masters), lumber mnfrs, McDonald block.

Fontaine Louis A (Fontaine & Lalonde), principal St Anne's school, res 326 W River.

THE PLACE TO BUY GOOD
BOOTS AND SHOES. } Fontaine & Lalonde,
132 WEST CHISHOLM STREET.

Tinware. The Best and Cheapest, at LANGWORTHY & HISER'S VARIETY STORE, 346 Dock Street.

ALPENA CITY DIRECTORY.

131

Fontaine & Lalonde (Louis A Fontaine, Theophile Lalonde), Boots and Shoes, 132 W Chisholm. (See left bottom lines.)

Foray Alfred, mason Owen Fox, res 928 State.

Forbush, see *Furbush*

Ford Charles M, laborer E K Potter & Sons, res 236 E Campbell.

Ford Frederick S, salesman Creighton & Vrooman, res 516 State.

Forester John, laborer, bds 229 W Fletcher.

Forsyth John, laborer Minor Lumber Co, bds 534 Au Sable.

Fortien Louis, laborer, res n s Miller 2 e of Dock.

Fortier Arile, sawyer The Morse Mnfg Co, bds 212 Minor.

Fortier Baptiste, laborer Mason Lumber Co, res cor Lockwood and 5th.

Fortier Charles, laborer, res rear 430 W Miller.

Fortier Charles, lumberman, bds Sherman house.

Fortier Cyrile, laborer The Morse Mnfg Co, res 212 Minor.

Fortier Joseph, laborer, bds 530 Mills.

Foster George, lumberman, bds American house.

Foster Wm H, engineer Davison & Reynolds, res 117 Farmer.

Fournier Ada, laundress Globe hotel.

Fournier August, lab Minor Lumber Co, res 515 Lockwood.

Fournier August jr, boomman T B R Boom Co, bds 515 Lockwood.

Fournier George, carpenter, res 907 W River.

Fournier Jerome M (J M Fournier & Son), res 513 Tawas.

Fournier John B, laborer, res 411 Tawas.

Fournier Joseph N, engr J M Fournier & Son bds 513 Tawas.

Fournier J M & Son (Jerome M and Peter M), Planing Mill, Sash, Door and Blind Factory, cor Tawas and 7th. (See adv, p 62.)

Fournier Peter M (J M Fournier & Son), res 424 Tawas.

L. C. MYER, ARTISTIC SOCIETY EMBLEM CARDS. PROGRAMMES AND NOTE HEADS. 203 WEST CHISHOLM STREET.

REAL ESTATE. O. L. PARTRIDGE, —4 AND 5 DAVISON BLOCK.—

132

R. L. POLK & CO.'S

Fox James, mason Owen Fox, res 252 E Campbell.
 Fox John, mason Owen Fox, bds n s State 2 e of Hitchcock.
 Fox Michael, laborer Owen Fox, res 510 Minor.
Fox Owen, Mason, Builder and Dealer in Building Materials, foot Chisholm, res 448 State. (*See adv, p 53.*)
 Fox Patrick, mason Owen Fox, bds 448 State.
 Foxton Miss Elizabeth, bds Timothy Foxton.
 Foxton Miss Mary J, bds Timothy Faxton.
 Faxton Timothy, gardener, res Long Rapids rd nr Chisholm.
 Frabis John A, clerk Jacob Levyn, bds Globe hotel.
 Fraleigh George, teamster, bds 327 Farmer.
 Fralick Allen M, scaler J T Burthwick, bds 602 S 3d.
 Fralick George W, blacksmith, res 117 S 6th.
 Fralick Wm G, log driver Mason Lumber Co, res 317 S 6th.
 Francis Annie, chambermaid Golling house.
 Francis James, lawyer, bds Globe hotel.
 Frank Julius, stone mason, res cor Dock and Lake.
 Franklin Albert, laborer Minor Lumber Co, res 608 W Lake.
 Franklin George, lab Minor Lumber Co, res 609 W Oldfield.
 Franklin George N, laborer, bds 609 W Oldfield.
 Franklin James, pulp picker Alpena Sulphite Fibre Co, res 523 W Oldfield.
 Franklin James jr, laborer, bds 523 W Oldfield.
 Franklin John J, boomman T B R Boom Co, bds 523 W Oldfield.
 Franklin Malcolm J, laborer Minor Lumber Co, bds 609 W Oldfield.
 Franklin Miss Mary A, bds 523 W Oldfield.
 Franklin School, n e cor Lockwood and 10th.
 Franklin Thomas, laborer Fletcher, Pack & Co, bds 523 W Oldfield.
Franks Frederick B, Boots and Shoes, 120 N 2d, bds Golling house.

Wm. P. Maiden. M. D., Surgeon and Physician. Office Hours, from 2 to 4 and 7 to 9 p. m. Office and Residence, 114 WEST CHISHOLM STREET.

Toilet Articles, Such as Perfumery, Complexion Powders, Soaps, Etc. FRED L. TUPPER, Druggist, 100 S. Second St., Cor. Chisholm St.

ALPENA CITY DIRECTORY.

133

Franks Louis, mason W H Phelps.
 Franz Gustav, stevedore, res 1022 Dock.
 Fraser Henry, lumberman, bds American house.
 Fraser John, laborer, bds Central hotel.
 Fraser Tessa, housekeeper A J Boman.
 Fraser Wm A, salesman Mason Lumber Co, res 119 State.
 Frazee George W, lumberman, bds Collins house.
 Freece Ann (wid Hiram), bds 113 N 10th.
Freece Henry S, Grocer, 817 W Chisholm, res same.
 Freece Hiram, boomman T B R Boom Co, res 113 N 10th.
 Freece Wm T, boomman T B R Boom Co, res 223 N 9th.
 Freeman George D, bookkeeper Comstock Bros, bds The Churchill.
 Freer Sylvanus, painter, res 417 S 1st.
 Fremont Dolph, laborer, bds 515 Lockwood.
 French Wm E, lumberman, bds Sherman house.
 Frerking Louis F, laborer, res 400 Dawson.
 Friend Henry (Brown & Friend), res Buffalo, N Y.
 Froment Edward, bartender M E Casey, bds 330 Mills.
 Frost Albert C, general machinery, 114 S 2d, bds The Churchill.
 Froot Edward, lumberman, bds American house.
 Fugier Henry, sailor, bds Union house.
 Fuller Charles, lumberman, bds Sherman house.
 Fuller Martin, sailor, bds Collins house.
 Fullerton Charles, lumberman, bds American house.
 Fullerton Henry, lumberman, bds Collins house.
 Furbush Abigail E (wid Willard), bds 314 State.
 Furbush Augusta, domestic 251 S 2d.
Furbush Eugene H, Omnibus and Baggage Line and Wood Dealer, 209 N 2d, res 104 State. Tel Office 135—1 r, Res 135—3 r. (*See adv, p 2.*)

Artists' Materials. E. C. NASON'S.
—CENTENNIAL BLOCK.—

Warner & Co., Crockery and Glassware, —202 NORTH SECOND STREET.—

134

R. L. POLK & CO.'s

Furbush M George, lumber inspector, 128 Water, res McDon-
ald block.

Furgeson, *see Ferguson.*

G

Gabrial Michael, lumberman, bds American house.

Gachinski Andrew, laborer, res 203 Minor.

Gage Charles, laborer, bds American house.

Gage George, blacksmith, bds 107 Long Lake av.

Gagnon, *see also Gannon and Gougeon.*

Gagnon Archibald, laborer F W Gilchrist, bds 516 W Miller.

Gagnon Binoni, sawyer The Morse Mnfg Co, res 516 W Miller.

Gagnon Cyrille, teamster Minor Lumber Co, res rear 603 S 9th.

Gagnon Frank, confectionery, 331 Dock, res 401 W Miller.

Gagnon Hilaire, laborer, res 509 S 8th.

Gagnon Joseph, porter Bolton & McRae, res 426 W Miller.

Gagnon Levi J. Saloon, 201 W Chisholm, res 1012
Dock. (*See adv, p 62.*)

Gagnon Paul, laborer, bds Baker house.

Gahrmatter John, stone cutter, res 154 E Hueber.

Gale Robert, lumberman, bds American house.

Galichant Frank X, tailor, res 430 Lockwood.

Gallagher Miss Annie L, bds 215 Mirre.

Gallagher Charles A, dentist, Minton block, bds The
Churchill.

Gallagher Daniel, millwright, res 215 W Mirre.

Gallagher John, boomman T B R Boom Co, res 342 S 3d.

Gallagher John, bds Collins house.

Gallagher John H, carpenter, bds 215 W Mirre.

Gallagher Joseph E, lath shover Mason Lumber Co, bds 215
Mirre.

Gallagher Michael, boomman T B R Boom Co, res 133 Lock-
wood.

Geo. H. Warren, Notions and Ladies' Furnishing Goods —343 DOCK STREET.—

ALPENA CITY DIRECTORY.

135

Gallagher Miss Sarah, bds 215 W Mirre.

Gallagher Wm, student, bds 215 W Mirre.

Gallipeau Louis, lumberman, bds American house.

Galloway Robert, boomman T B R Boom Co, res 307 Lock-
wood.

Galski, *see also Gelski.*

Galski Joseph, laborer, res 114 Minor.

Galthar Edward, lumberman, bds American house.

Galvin Walter, lumberman, bds Sherman house.

Gamache Joseph, lumber piler Fletcher, Pack & Co, res 409
S 4th.

Gambre Joseph, bds Collins house.

Gamlin Joseph, teamster, bds 316 W Fletcher.

Gammond Charles, sailor, res 108 E Baldwin.

Ganderson Wm, blacksmith T B R Boom Co.

Gandrie John, laborer, bds American house.

Gannon, *see also Gagnon and Gougeon.*

Gannon John, land looker, bds 116 S 3d.

Gannon John, bds Collins house.

Gannon Patrick, lumberman, bds Sherman house.

Gapczynski Annie (wid John), res 117 Minor.

Gapski Charles, lumber piler The Morse Mnfg Co, res 1033
W River.

Gapski Ferdinand, lumber piler The Morse Mnfg Co, res 127
Minor.

Gapski Frederick, lumber piler The Morse Mnfg Co, res 110
Minor.

Garand John, lumber piler Fletcher, Pack & Co, bds 316 W
Fletcher.

Garant Joseph, grocer, 107 W Miller, res same.

Gardiner Albert, lab W L & H D Churchill, bds 121 Plains.

Gardiner Arthur, lab W L & H D Churchill, res 121 Plains.

Gardiner Harry, sawyer, bds Collins house.

ELECTION SLIPS. Headquarters for Perfect Slips
At JOHN F. EBY & CO.'S, Detroit.

W. E. ROGERS, Real Estate, Farm and Pine Lands,
Johnson Block, Cor. 2d and Water Sts.

F. M. Younglove, Dealer in Watches, Clocks and Jewelry. 202 NORTH SECOND STREET.

136

R. L. POLK & CO.'S

Gardiner James, drayman, res 121 Plains.
Garely John, laborer, bds American house.
Garent Antoine, laborer, res n s Alfred 2 w of Dock.
Garfield School, Miss Eva Beekman prin, 1000 W' Washington ave, opp 11th.
Garlice Mary, domestic The Churchill.
Garner George, lumberman, bds American house.
Garrity John, clerk J A Widner, rms 121 W Fletcher.
Garry John L, bds Collins house.
Garvey James M, physician, 110 W Chisholm, res same.
Garvin Adam, carpenter, bds Eagle house.
Gates George E, foreman Fletcher, Pack & Co, res 224 E River.
Gauthier John, lath counter Minor Lumber Co.
Gauthier Dosithe, filer, res 311 Tawas.
Gauvreau L Achille, physician, n w cor 2d and Chisholm, res same.
Gavagan John, mngr Eagle house.
Gavagan Mrs John, propr Eagle house, n s Washington ave bet 2d and Au Sable.
Gavagan Mary A, bds Eagle house.
Gavagan Patrick, student, bds Eagle house.
Gebhardt Miss Clara, clerk Mrs R Tumim, bds 107 N 4th.
Gebhardt Jacob, res 107 N 4th.
Gebhardt Otto, clerk Monaghan & Co, bds 107 N 4th.
Gebhardt Wm, mach hand J M Johnston, res 118 Tuttle.
Gee Charles, laundry, 112 N 3d, res same.
Gehres Mrs Margaret, laundress, res 614 Tawas.
Geister Wm, lumberman, bds Collins house.
Gela Michael, bolter The Morse Mnfg Co, bds 1005 W River.
Gelinski Albert, laborer, res 229 Minor.
Gelinski Anthony, laborer, res 301 S 9th.
Gelinski Mary (wid John), res 729 W River.

Pianos and Organs, All kinds of Music and Musical Goods. C. L. BABCOCK.

BEACH & ALGER. Hardware.

ALPENA CITY DIRECTORY.

137

Gelinski Michael, laborer, res 229 Minor.
Gelski, *see also* Galski.
Gelski Anthony, stevedore, res 1425 Mills.
Gengerke Charles, shingle splitter Comstock Bros, res 143 E Hueber.
Gengerke George, poundmaster, res 1326 Mills.
Gengerke Ludwig W, shingle packer Comstock Bros, res 115 *W Lake.
Genoa Philip, laborer, bds American house.
Genrow, *see also* Johnrowe.
Genrow Joseph, carpenter, res 427 Lockwood.
Gerard Victor, lake captain, bds Collins house.
Gereau, *see also* Giroux.
Gereau Damascus E, vessel captain, res 301 S 9th.
Gergen George, lumberman, bds American house.
Gerke Henry, lumber piler Fletcher, Pack & Co, bds 243 E Campbell.
Gerke Rheinhold, laborer Comstock Bros, res s e cor 4th and Campbell.
German Baptist Church, Rev Herman Thiel Pastor, cor 4th and Au Sable.
German Evangelical Lutheran Church, Dock cor Clark.
Gerszewski Andrew, trimmer Comstock Bros, res 310 S 8th.
Gerway Samuel, fireman Alpena Fish Co, bds same.
Gessler Conrad, painter, res 742 State.
Gettie Maurice, lumberman, bds American house.
Gevalski Frank, laborer, res 402 Minor.
Gezequel Frank N, laborer, bds 219 Catherine.
Gibbons John, laborer Mason Lumber Co, bds 122 Washington ave.
Gibbons Patrick, filer Comstock Bros, res 122 Washington av.
Gibbons Thomas, drayman, res cor S 10th and River.
Gibson John, barber, bds n w cor 1st and Dunbar.

Field & Gray, DRUGS and MEDICINES —119 NORTH SECOND STREET.—

House, Sign and Ornamental Painting
by **C. E. HOWES, 307 West Chisholm Street.**

138

R. L. POLK & CO.'S

Gibson John W, foreman T B R Boom Co, res 409 S 1st.
Gibson Robert, lumberman, bds 120 W Lake.
Gierski Frank, laborer, res 309 N 10th.
Gigero Frank, lath buncher Comstock Bros, bds 426 Chisholm.
Gilbert James, laborer, bds American house.
Gilbertson Samuel, lumberman, bds American house.
Gilbertson Thomas, laborer Alpena Sulphite Fibre Co, res 545 W Miller.
Gilchrist Albert J, lumber, res 178 S 1st. Tel 82.
Gilchrist Frank, lumberman, bds American house.
Gilchrist Frank R, bookkeeper F W Gilchrist, bds same.
Gilchrist Frank W (W N Bedford & Co), sec Alpena City Water Co, lumber mnfr and propr Alpena Line of Barges, cor Fletcher and Mills, res 130 E Fletcher. Tel office 71—3 r, res 71—1 r.
Gilker Campbell, blacksmith, bds 536 W Chisholm.
Gillard John, lumberman, bds American house.
Gillard John M, laborer, res 504 W Oldfield.
Gillespie Wm, boomman T B R Boom Co, res 703 W River.
Gillice Andrew B, bds Collins house.
Gillies Angus P, bds Collins house.
Gillis Angus, res 123 W Maple.
Gillree Guy, trimmer Fletcher, Pack & Co, bds State.
Gilmath Paul, laborer The Morse Mnfg Co, bds Minor's boarding house.
Gimlet Paul, laborer, res n s River 1 e of 7th.
Ginter John, bds 239 E Campbell.
Giroux, *see also Gereau.*
Giroux Joseph E, dep collector U S Customs, 128 Water, bds 619 Lockwood.
Giroux Ralph, laborer, res 619 Lockwood.
Giroux Ralph X, woodsman, bds 619 Lockwood.
Girvin Samuel, vessel captain, res 629 Washington ave.

Fontaine & Lalonde, BOOT AND SHOE DEALERS.
132 W. CHISHOLM STREET. **CUSTOM WORK A SPECIALTY.**

Langworthy & Hiser Have the MOST COMPLETE STOCK OF NOTIONS in the City. 348 DOCK STREET.

ALPENA CITY DIRECTORY.

139

Gitty Maurice, lumberman, bds American house.
Gjorud Otto, Justice of the Peace and Notary Public, 4 Myers Block, res 700 Dock.
Glazer John, butcher Jeremiah Sarrasin, bds 320 Tawas.
Gleason Michael, lumberman, bds American house.
Glenn James, lake captain, res 1017 Mills.
Glenney Mary (wid Joseph), res 109 E Fletcher.
Glennie Alexander, bds Collins house.
Glentz John, lath buncher Fletcher, Pack & Co, bds 324 W Lake.
Glentz Max, lath buncher Fletcher, Pack & Co, bds 324 W Lake.
Glenz Joseph, bartender C F Selonke, res 923 Mills.
Globe Hotel, Dougald McDonald Proprietor, cor 2d and Washington ave. Tel 46. (*See adv, p 3.*)
Globe Steam Dye Works, Smith & Westrope proprs, 611 W Chisholm.
Glomska Annie, laundress F A Lewis, bds 312 Minor.
Gnulke August, lumberman, bds Sherman house.
Gocheski Joseph, laborer, res 907 Lookwood.
Godette Wm, bartender Eli De Carie, res 201 Fletcher.
Godfrey Charles, lumberman, bds Sherman house.
Godfrey Moras, lumberman, bds American house.
Godfrey Victor F, Dentist, Alpine Block, 101 S 2d, res 463 State.
Gola John, lumber piler E O Avery, res 1536 Mills.
Goldrath David, mnfr Brown & Friend, res s w cor 3d and Washington ave.
Goldy John, laborer, bds American house.
Goll Leonard F, machinist C B Warren, res 207 W Oldfield.
Gollan Kenneth, mason, res 418 Pine.
Golling Miss Anna F, bds Colling house.
Golling Carl J, clerk Golling house, bds same.

L. C. MYER, BOOK AND JOB PRINTING.
—203 WEST CHISHOLM ST.—

LOTS FOR SALE. O. L. PARTRIDGE, —4 AND 5 DAVISON BLOCK.—

140

R. L. POLK & CO.'s

Golling Charles, Propr Golling House, 127 to 133 W River, res same. Tel 60. (*See adv, p 8.*)

Golling House, Charles Golling Propr, 127 to 133 W River. Tel 60. (*See adv, p 8.*)

Golling John, Saloon, 129 Water, res 1100 W Chisholm. Goodreau Joseph, lumberman, bds 316 W Fletcher.

Goodrich Frederick, laborer Minor Lumber Co, bds Baker house.

Goodrich John M, lumberman, bds American house.

Goodwin Daniel, stevedore, res s e cor Commercial and Beebe.

Goodwin George, plasterer, bds Union house.

Goodwin John, laborer, res 422 Tuttle.

Goodwin Samuel, clerk Potter Bros, bds 203 Washington ave.

Goodwin Wm J, painter, res 219 Tawas.

Gordneau Jacob, lumberman, bds American house.

Gordon Miss Ella M, teacher, bds 516 Au Sable.

Gordon George W, blacksmith, e s 7th nr Chisholm, res 516 Au Sable.

Gordon Hugh R, Saloon and Billiards, 129 W Chisholm, res 330 S 3d. (*See adv, p 61.*)

Gordon Wm, bds Collins house.

Gore George, laborer, bds American house.

Gorman Daniel, lumberman, bds American house.

Gorznoski Frank, laborer, res rear 211 N 10th.

Gosslein Edward, laborer, bds 530 Mills.

Gougeon, *see also Gagnon and Gannon.*

Gougeon Alphonse, clerk, bds 618 W Miller.

Gougeon Eugene, filer The Moose Mnfg Co, res 618 W Miller.

Gould Miss Edith A, bds 425 State.

Gould Frank, plumber Campbell & Nicholson, res 425 State.

Gould John E, carpenter, bds 425 State.

Gould Willis, teamster W L & H D Churchill.

Gouldie John, lumberman, bds American house.

WM. P. MAIDEN, M. D., SURGEON, PHYSICIAN AND GYNECOLOGIST.
Special Attention given to the Treatment of
Diseases of Women and Children. Office at Residence, 114 West Chisholm street.

Prescriptions Carefully Prepared by FRED L. TUPPER. ALPENA DRUG STORE.

ALPENA CITY DIRECTORY.

141

Goupil Miss Mary, bds 515 Cedar.

Goupil Joseph, stevedore, res 515 Cedar.

Gourley Wm, lumberman, bds Sherman house.

Gover Charles O, laborer E P Mannion, bds same.

Goyer Augustus, lath buncher The Moose Mnfg Co, bds Plains 2 w of S 9th.

Goyer Frank, lab The Moose Mnfg Co, bds 625 Au Sable.

Goyer Napoleon, laborer Mason Lumber Co, res 308 S 8th.

Grace John, sawyer E K Potter & Sons, res 316 Plains.

Grace John J (Kneeshaw & Grace Bros), bds s e cor 1st and Lewis.

Grace Simon, sailor, bds Union house.

Grace Wm H (Kneeshaw & Grace Bros), bds 227 E Chisholm.

Grady Wm, laborer, bds Eagle house.

Graham Elizabeth, domestic The Churchill.

Graham Frank, carpenter, bds 537 W Chisholm.

Graham Miss Ida, dressmaker, 343 Dock, res same.

Graham James, lumberman, bds American house.

Graham John, laborer, bds American house.

Graham Mary D (wid Edward), laundress, res s w cor River and 6th.

Graham Neil, lumberman, bds American house.

Graham Peter, lumberman, bds American house.

Graham Peter, bds Collins house.

Graham Rachael M, bds s w cor 6th and River.

Graham Richard, lumberman, bds Collins house.

Graham Richard G, laborer, bds Sherman house.

Graham Richard J, mill hand, bds 226 S 1st.

Graham Robert, woodsman, bds Union hotel.

Graham Wm, laborer W L & H D Churchill, bds 422 Mills.

Graham Wm H, boomman T B R Boom Co, res 621 Tawas.

Graham Wm J, lath shover Mason Lumber Co, bds John C Runnells.

VISITING.
BIRTHDAY.
REWARD.

CARDS At E. C. NASON'S,
Centennial Block.

Grain Recter, lumberman, bds American house.
Grambofski Frank, laborer, res 323 S 8th.
Grandy John W, lumberman, bds Sherman house.
Granger Mary, chambermaid The Churchill.
Granicki Vincent, laborer, res 225 Minor.
Granley Thomas, lumberman, bds Sherman house.
Grant Ann (wid John), bds 614 W River.
Grant Christopher, lumber piler F W Gilchrist, res Oldfield.
Grant James, laborer, bds American house.
Grant James F (J F Grant & Co), res 915 W Chisholm.
Tel office 29, res 73-3 r.
Grant J F & Co (James F Grant), real estate and money
brokers, 122 S 2d. Tel 29.
Grant Miss Kate A, bds 614 W River.
Grant Murdoch A, tug captain T B R Boom Co, res 802 W
Chisholm.
Grant Robert R, engineer T B R Boom Co, res 614 W River.
Graun Christian, laborer, bds 413 Pine.
Gravall Herzlie, head waiter Golling house.
Gravel Adolphus, laborer, res 316 W Fletcher.
Gravel Mrs Mary, boarding house, 316 W Fletcher, res same.
Graves John H, boatman, res 1107 S 1st.
Gravil Adolph, log driver Fletcher, Pack & Co, res 316 W
Fletcher.
Gray Archibald R, bookkeeper J M Johnston, bds 111 E
Fletcher.
Gray George H (Field & Gray), res 132 W Dunbar.
Gray James, lumber inspector Fletcher, Pack & Co, bds 242
W River.
Grayson Albert, sailor, bds Thomas Wharton.
Greaux Charles, barnman E K Potter & Sons.
Greaves Gussie, domestic 307 S 2d.
Grege Alexander H, lumberman, bds American house.

W. E. ROGERS, Real Estate. Houses and Vacant Lots for Sale.
—Time and Terms to Suit.—
Johnson Block, Cor. 2d and Water Sts.

Greely Charles B, Pine, Cedar and Farming Lands.,
Johnson Block, res 234 State. (See adv, p 5.)
Green Annie (wid Eugene), boarding house, 633 Lockwood.
Green Anthony, laborer Mason Lumber Co, res 301 Au Sable.
Green Daniel, woodsman, bds Alpena house.
Green Joseph P, lumber piler, res 626 W River.
Green Orlando, painter, bds Union house.
Green Wm W, trapper, bds Central hotel.
Greenbaum Miss Fannie, bds 328 Washington ave.
Greenbaum Harris, clothing, 217 N 2d, res 328 Washington.
Greenbaum Miss Minnie, bds 328 Washington ave.
Greenbaum Samuel A, clk H Greenbaum, bds 328 Washing-
ton ave.
Greenly Thomas, lumberman, bds Sherman house.
Greff Leon, laborer, res 621 W Miller.
Gregory Allen, butcher, bds Exchange hotel.
Grice Joseph, baggagemaster, bds Exchange hotel.
Grimm Herman, tailor B Kramer, bds Globe hotel.
Grinley Helen S, domestic A W Comstock.
Grisa Albert, stevedore, bds 331 W Miller.
Grisa Bernard, stevedore, bds 331 W Miller.
Grisa Miss Dora, res 331 W Miller.
Grise Joseph, lumberman, bds Sherman house.
Griswold Daniel, laborer, bds Central hotel.
Groh Samuel (Groh & McMillen), res 1213 Dock.
Groh & McMillen (Samuel Groh, Ephraim McMillen), pain-
ters, 330 Dock.
Gronwald Frank, laborer, res 1032 W River.
Grosinsky August, laborer, res 1008 S 3d.
Gross Julius F (Gross & Cable), bds 233 W Mirre.
Gross & Cable (Julius F Gross, John H Cable), grocers, 308
N 2d.
Groulx Charles, laborer, res 1004 Washington ave.

Election Slips. Headquarters for PERFECT SLIPS
at JOHN F. EBY & CO.'S, DETROIT.

Grove Samuel, painter, res 1213 Dock.

Gruba John, laborer, res 1010 W River.

Grukke Gust (Kunath & Grukke), Riverside park.

Grummond Line of Steamers, M N Bedford &
Co Agents, Dock foot of Fletcher. Tel 71-3 r.

Guczewski Julius, lumber piler Mason Lumber Co, res 907
Lockwood.

Guenther August (Kunath & Guenther), res 215 W Miller.

Guenther Charles, stevedore, res 710 State.

Guenther Miss Clara M, dressmaker, bds 125 W Oldfield.

Guernsey Desdemona (wid John C), cook, res 906 W Chis-
holm.

Guernsey Frederick N, laborer, bds 906 W Chisholm.

Guernsey John P, laborer, bds 906 W Chisholm.

Guernsey Sylvester, sailor, bds 906 W Chisholm.

Guindon John, laborer E K Potter & Sons.

Guister Wm, lumberman, bds American house.

Gulbrandsen Albert, laborer, bds 535 W Miller.

Gulbrandsen Gilbert, bds 535 W Miller.

Gulbrandsen Toris, laborer, res 535 W Miller.

Guley Benjamin, laborer, bds American house.

Gulliksen Annie (wid Ole), res Elizabeth nr Charlotte.

Gumbinsky Samuel A (Netzorg & Gumbinsky), res 410 S 1st.

Gunnison Christina, domestic 715 S 9th.

Gurgins Henry, woodsman, bds Union house.

Gurkee Wm, fireman, bds Central hotel.

, lumberman, bds Sherman house.

Gurski Frank, lumber piler Mason Lumber Co, res 218 N 11th.

Gurski John, lumber piler G W Gilchrist, res 214 N 11th.

Gutkowski Joseph, lumber piler W L & H D Churchill, res
331 W Miller.

Guyott Frank, teamster Minor Lumber Co, res River bet
11th and 12th.

MASON & HAMLIN } **G. L. BABCOCK, Agent,**
Organs and Planos. } **GLOBE HOTEL BLOCK.**

Guyott Frank G, teamster Minor Lumber Co, res 528 Minor.

Guyott Frank W, del clk Alpena Brewery, bds 528 Minor.

Guyott Thomas, shingle packer, bds 528 Minor.

H

Haagensen Hans, laborer, bds 302 W Clark.

Haermehl Miss Mary, tailoress, bds 215 W Chisholm.

Hackett Patrick T, brakeman D, B C & A R.R, bds Sher-
man house.

Haddon Wm, lumberman, bds Sherman house.

Hagen Frederick W, clerk Harshaw & Kimball, res 202 E
Campbell.

Hagerman Miss Ettie, clerk Leasley & Hagerman, bds J B
Hagerman.

Hagerman John B (Leasley & Hagerman), res 618 Dock.

Haggerty Elizabeth, waiter 116 S 2d.

Haggerty Annie, domestic 311 S 2d.

Haggerty George, bds Collins house.

Hagle Henry, laborer, res 314 Farmer.

Haiken Jacob, laborer, res 228 Minor.

Hailer John, farm hand James D Dunlop.

Haines Joseph F, plumber, res 222 Crapo.

Haise George, laborer, bds American house.

Hale John, lumberman, bds American house.

Hall Edgar, lumberman, bds Collins house.

Hall Ellis W, filer Davison & Reynolds, res 1216 W Chis-
holm.

Hall John W, agent, res 511 State.

Hall John W jr, student, bds 511 State.

Hall Miss Lillie, bds Mrs Annie Brigham.

Hall Othello, laborer, bds Central hotel.

Hall Miss Sarah A, bds 511 State.

Field & Gray, Drugs, Paints and Oils.
—119 NORTH SECOND STREET.

Hall Thomas, teamster, bds 116 3d.

Hall Wm H, Pawnbroker and Second-Hand Goods, 121 W River, res over 123 same.

Halloran John, laborer, res 223 Saginaw.

Haltiner Robert, lumberman, bds Collins house.

Halupniezak Stanislaus, clerk, res 218 Minor.

Hamill Henry C, Propr and Publ'r Alpena Pioneer, Mason Block, over 115 and 117 Water, res 415 S 1st. Tel 125. (See adv, p 60.)

Hamilton Andrew, res s w cor 6th and River.

Hamilton Hugh G, lake captain, res 1004 Dock.

Hamilton James, lumberman, res 156 Washington ave.

Hamilton James G, lake captain, res 1000 Dock.

Hamilton John, lumberman, bds American house.

Hamilton John B, teamster Comstock Bros, res 828 W Chisholm.

Hamilton Miss Laura, bds 156 Washington ave.

Hamilton Mary, domestic 121 Plains.

Hammond Julia S (wid Levator S), bds 232 W Oldfield.

Hanly Miss Clara A E, nurse 808 W Chisholm, res same.

Hanly W E, boomman T B R Boom Co, res 332 W Mirre.

Hanna Hugh, boomman T B R Boom Co, res 827 W Chisholm.

Hanna John, laborer, res 1013 Merchant.

Hanna Samuel, driver Minor Lumber Co, bds 827 W Chisholm.

Hanna Wm, teamster Sherinan house, bds same.

Hanover Daniel D (E H Barlow & Co), bds 139 S 1st.

Hanse Albert, lumberman, bds American house.

Hansen Andrew, mach C B Warren, res 815 Merchant.

Hansen Charles, lab Mason Lumber Co, bds 205 W Clark.

Hansen Christian, laborer, res 1024 Washington ave.

Hansen Edward, sailor, bds 205 W Clark.

Boots and Shoes. Don't forget NUMBER and STREET, 132 WEST CHISHOLM STREET. FONTAINE & LALONDE

Hansen George, laborer, res 811 Merchant.

Hansen Hans, sailor, res 117 W Norwegian.

Hansen Harry C, lumber piler Minor Lumber Co.

Hansen Hartwig, laborer, bds 224 W Clark.

Hansen John, laborer, bds American house.

Hansen John, laborer, res 208 W Lake.

Hansen John A, laborer Folkerts, McPhee & Co, bds 208 W Lake.

Hansen Mary (wid Hans), bds 113 W Norwegian.

Hansen Trule, laborer F W Gilchrist, res rear 223 W Clark.

Hansborg Hulda, laundress The Churchill.

Hansenmaster's Office, Casper Alpern master, ft of Fletcher.

Harrington Edward J, Architect, Johnson Block, res 635 Chisholm. (See adv, p 60.)

Harding Richard R, laborer, bds American house.

Hardy Thomas J, sailor, res 135 Farmer.

Harmon Wm, lumberman, res 611 S 5th.

Harrington Alexander A, banker, bds 251 S 2d.

Harrington Emma J (wid Henry W), bds 175 S 1st.

Harrington Erastus M (Harrington & Pratt), res 251 S 2d.

Harrington Henry W (Harrington & Cook), res 175 S 1st.

Harrington & Cook (Henry W Harrington, Charles Cook), Fresh and Salt Water Fish, 123 S Water.

Harrington & Pratt (Erastus M Harrington, Benjamin F Pratt), grocers, 109 S 2d. Tel 86.

Harris George, butcher, res 920 S 8th.

Harris Henry, laborer, bds Union house.

Harris Lot F, scaler, res 216 Saginaw.

Harris May, head waiter The Churchill.

Harrison Frederick, laborer, bds 121 E Dunbar.

Harrison Robert, laborer, bds 121 E Dunbar.

Harrison Thomas J, miller, res 111 E Fletcher.

Harrison Thomas J jr, millwright, bds 111 E Fletcher.

L. C. MYER, AGENT for RUBBER STAMPS, —203 WEST CHISHOLM ST.—

LOTS FOR SALE. O. L. PARTRIDGE, —4 AND 5 DAVISON BLOCK.—

148

R. L. POLK & CO.'S

Harrison Wm, plumber, bds 111 E Fletcher.
 Harshaw Andrew (Harshaw & Kimball), pres Alpena Loan
 and Building Assn, res 240 Washington ave. Tel res, 36.
Harshaw & Kimball (Andrew Harshaw, Fred M Kim-
 ball), Shelf and Heavy Hardware, 107 N 2d. Tel 40.
 Hart Eastman B, farmer, res 320 E Wisner.
 Hart Isaiah C, farmer, res w s State near city limits.
 Hart Isaiah D, laborer, res 826 State.
 Hart John M, laborer, res 603 W Oldfield.
 Hart Joseph B, lumberman, bds Sherman house.
 Hart Miss Mary, bds 603 W Oldfield.
 Hart Samuel E, conductor D, B C & A R R, bds Sherman
 house.
 Hart Sweetzer, laborer, bds Isaiah C Hart.
 Hartman Gottlieb, laborer, res 164 E Birch.
 Hartman Gussie, domestic 234 W River.
 Hartwig Jacob, butcher, bds 521 W Fletcher.
 Hase, *see Hasse and Hayes*.
 Hasell Francis, steward, bds 202 Tuttle.
 Hasell Rhoda (wid Francis), res 202 Tuttle.
 Hasell Thomas, sailor, 131 Cavanaugh.
 Hasenbury Frederick, lumberman, bds American house.
 Haskin Carrie, bds 613 Tawas.
 Haskin Wm W, res 613 Tawas.
 Haslip, *see Heslip and Hislop*.
 Hasse, *see also Hayes*.
 Hasse Charles, laborer F W Gilchrist, res 521 W Fletcher.
 Hasse Miss Elizabeth, bds 521 W Fletcher.
 Hasse Emil, pulp picker Alpena Sulphite Fibre Co, bds 620
 Beach.
 Hasse Henry, bartender The Churchill, bds same.
 Hasse Henry, strainer Alpena Sulphite Fibre Co, bds 620
 Beach.

WM. P. MAIDEN, M. D., SURGEON, PHYSICIAN AND GYNECOLOGIST.
 Special Attention given to the Treatment of
 Diseases of Women and Children. Office at Residence, 114 West Chisholm Street.

Fred L. Tupper, Propr. Alpena Drug Store 100 S. Second St., Cor. Chisholm St.

ALPENA CITY DIRECTORY.

149

Hasse Wm, laborer Alpena Sulphite Fibre Co, res 620 Beach.
 Hassett Wm, keeper County poor house, w end W Chisholm.
 Hatch Frank, boomman T B R Boom Co.
 Hathaway Susan (wid John), res 155 E Hueber.
 Hathaway Wesley, laborer, bds 120 E Oldfield.
 Hatton John, U S Life Saving Service, bds 464 State.
 Hatton Wm, laborer, res 464 State.
 Hatton Wm G, teamster The Morse Mnfng Co, res 608 Lock-
 wood.
 Haubniczak George, clerk D Des Jardins & Son, res Minor
 nr 11th.
 Hausner Frederick M, laborer, bds 318 W Lake.
 Hausner Gottlieb, laborer, bds 318 W Lake.
 Hausner Martin C F, lumber piler Fletcher, Pack & Co, res
 318 W Lake.
 Havalt August, laborer, res 724 Lockwood.
 Havalt Theresa, domestic 314 W Chisholm.
 Havelt Paul, laborer Minor Lumber Co, res 128 Prentiss.
 Hawkins George, laborer, res 220 E Campbell.
 Hawkins George W, lumber inspector, Opera House blk,
 rms Culligan blk.
 Hawkins Harry, laborer Minor Lumber Co, res 327 Farmer.
 Hawley Benjamin M (Hawley & Fitzgerald), res Bay City,
 Michigan.
 Hawley Charles R (Hawley & Fitzgerald), res Bay City,
 Michigan.
 Hawley Richard, lake captain, bds Collins house.
Hawley & Fitzgerald (Charles R Hawley, Joseph
 W Fitzgerald, Benjamin M-Hawley, John L Bassing-
 thwaite), Dry Goods, 121 N 2d. Tel 136.
 Hay George, bds Collins house.
 Hay-James, edger, bds 828 W Chisholm.
 Hay James L, sawyer Minor Lumber Co, bds 633 Lockwood.

VISITING.
 BIRTHDAY.
 REWARD.

CARDS At E. C. NASON'S,
 Centennial Block.

Crockery and Glassware.

Largest and Finest Assortment in the City. WARNER & CO., 202 North Second St.

150

R. L. POLK & CO.'S

Hayden Daniel, lumberman, bds Collins house.
 Hayer Edward H, lumberman, bds Collins house.
 Hayes, *see also Hasse.*
 Hayes Frank, lath buncher Minor Lumber Co.
 Hayes James C, carpenter, res 415 S 6th.
 Hayes Mary E (wid John F), res 229 Lockwood.
 Hayes Michael, bds Collins house.
 Hayes Nicholas, lumberman, bds Sherman house.
 Hayner Alonzo, stevedore, res 719 State.
 Haynes, *see Haines.*
 Haywood Christina M (wid Charles A), bds 126 W Dunbar.
 Haywood Thomas, sailor, bds Union house.
 Hazell E H, sailor, bds Central hotel.
 Hazell Miss Jessie, bds Wm Hazell.
 Hazell Wm, lumberman, bds American house.
 Hazell Wm, meat market, 501 Dock, res Long Lake ave nr limits.
 Hazell Wm J, laborer Fletcher, Pack & Co, res 334 Tawas.
 Hazelwood Richard, teamster W L & H D Churchill, bds 248 E River.
 Hazzard Polly, waiter 116 S 2d.
 Hazzard Wm, laborer, res 732 S 1st.
 Heagle James, lumberman, bds American house.
 Heald Warren W, lumberman, res 167 S 1st.
 Healy John J, clerk J P Healy, bds same.
 Healy Joseph P, grocer, cor. Washington ave and 3d, res same.
 Healy Mrs Mary J, book agent, res 143 Washington.
 Healy Michael C, foreman, res 143 Washington ave.
 Hebrew Cemetery, Washington ave w of Thunder Bay River.
 Heels Robert, lumberman, bds Sherman house.
 Heffran Jennie, domestic The Churchill.
 Hegebart Theodore, clerk G A Shannon, bds Central hotel.

REAL ESTATE and PINE LANDS BOUGHT and SOLD.
 W. E. ROGERS, Johnson Block, Cor. 2d and Water Sts.

Geo. H. Warren, Dry Goods and Carpets,

343 DOCK STREET.

ALPENA CITY DIRECTORY.

151

Heidemann August, lumber piler F W Gilchrist, bds Pine near Miller.
 Heiler Anton, laborer, res 1212 W River.
 Heiler James, laborer, bds 1212 W River.
 Heiler Johu, laborer, bds 1212 W River.
 Heiler Mathew, teamster, bds 1212 W River.
 Heiler Wm A, labore, bds 1212 W River.
 Hein August, laborer, bds 122 E Lincoln.
 Heinold George, sawyer F W Gilchrist, res 117 Mills.
 Heintz Gustav, mason W H Phelps.
 Heisler Frank, lumberman, bds American house.
 Heister Carl P, laborer, bds 917 W River.
 Heister Rosa (wid Paul), res 917 W River.
 Hejnatt Valeria, domestic 112 E Miller.
 Helgesen Lena, domestic 716 Commercial.
 Helinski Stanislaus, laborer, res 334 Beebe.
 Hellerman Paul, scaler T B R Boom Co, res 233 W Mirre.
Helpes James, Blacksmith and Wagonmaker, 206 W Fletcher, res 120 W Clark. (*See adv, p 57.*)
 Hemel Louis, ship carpenter, res 209 W Fletcher.
 Hemel Peter, filer E O Avery, bds Avery's boarding house.
 Hemris Herman, laborer, bds American house.
 Henderson John, lumberman, bds American house.
 Hendrick Austin E, trimmer Mason Lumber Co, bds 715 S 8th.
 Hendrick Austin S, turner Mason Lumber Co, res 525 Tawas.
 Hendrick Charles R, laborer, bds 525 Tawas.
 Hendrick Cyrus, grocer, 321 Tuttle, res same.
 Hendrick Edward, laborer, bds 321 Tuttle.
 Hendrick Edward R, lumber inspector Mason Lumber Co, res 715 S 8th.
 Hendrick Miss Ella, bds 321 Tuttle.
 Hendrick Henry A, laborer, bds 525 Tawas.
 Hendrick James A, clerk I Brebner, bds 715 S 8th.

John F. Eby & Co., BOOK AND JOB PRINTERS
 65 and 67 W. CONGRESS ST., DETROIT.

Silverware

Of the MOST ELEGANT PATTERNS, at F. M. YOUNG-
LOVE'S Jewelry Store, 202 North Second Street.

152

R. L. POLK & CO.'S

Hendrick Martin G, laborer, bds 525 Tawas.
Hendrick Wm, laborer Minor Lumber Co, bds 321 Tuttle.
Heney Arthur, horse dealer, bds Golling house.
Henka Gustina (wid August), res 904 Mills.
Hennessey Thomas, lumberman, bds American house.
Henry Albert, teamster W L & H D Churchill, res 502 Lockwood.
Henry Arthur, laborer, bds Eagle house.
Henry Edward, laborer, bds Globe hotel.
Henry Ira, laborer, bds Central hotel.
Henry John, laborer, bds Eagle house.
Henry Patrick, laborer, bds Eagle house.
Henry Philip, teamster W L & H D Churchill, res 928 S 2d.
Heron Charles, lumberman, bds Sherman house.
Heslip, *see also Hislop.*
Heslip Robert, laborer T B R Boom Co, res 534 W Oldfield.
Heslip Walter, yardman The Churchill.
Hessel Samuel, salesman Model Clothing House, bds Golling house.
Hester Jeremiah, lumberman, bds American house.
Hewalt August, lumber piler W L & H D Churchill.
Hewett, *see also Huot.*
Hewett Amos J (Hewett & Butler), res 928 W Chisholm.
Hewett Edward, laborer, res 117 E Hueber.
Hewett & Butler (Amos J Hewett, Wm S Butler), wagon-makers and blacksmiths, 122 E Chisholm.
Hewlett Mrs Nancy, bds 463 State.
Heyka Jacob, laborer Comstock Bros, res 228 Minor.
Hibbirt Louis, laborer, res 329 W Fletcher.
Hibbirt Louis jr, laborer, bds 329 W Fletcher.
Hickey Charles, bell boy The Churchill.
Hickey Lawrence, laborer, res 600 Au Sable.
Hickey Silas, laborer, res 526 Tawas.

C. L. Babcock, Dealer in "Standard" and other SEWING MACHINES. Globe Hotel Block.

BEACH & ALGER. DOORS and SASH.

ALPENA CITY DIRECTORY.

153

Hickok Miss Stella E, bds 215 Farmer.
Hicks Robert, lumberman, bds Collins house.
Hiffit Charles, lumberman, bds Sherman house.
Higgins Frederick, laborer, bds American house.
Higgins James, teamster The Morse Mfg Co, bds Morse boarding house.
Hilbron Abraham, laborer, bds 327 W Fletcher.
Hildebrand Herman, laborer, res 533 Long Lake ave.
Hildebrand Julius, laborer, res 622 W Lake.
Hildebrand Louis, laborer Minor Lumber Co.
Hildebrand Wm, laborer, res 312 Dawson.
Hildreth Wm, boomman T B R Boom Co, res 1019 W Chisholm.
Hill Alfred, lumberman, bds Sherman house.
Hill Charles, lumberman, bds Collins house.
Hill Dailia, barber, bds 1115 W Chisholm.
Hill James, laborer, res 109 E Fletcher.
Hill John, lumberman, bds American house.
Hill Purley, sawyer Davison & Reynolds, bds 1115 W Chisholm.
Hill Sylvester, carpenter, res 1115 W Chisholm.
Hill Wm, laborer, bds Collins house.
Hill Wm S, laborer, res 906 W Chisholm.
Hilliard Miss Emily S, teacher Jefferson school, bds 524 State.
Hilliard Frank W, driver Owen Fox, res 524 State.
Hilliker David, stoker Alpena Gas Co, res 314 E Wisner.
Hilnder Kenneth A, lumberman, bds Sherman house.
Hilt August, laborer, res 522 W River.
Himes Edward H, teamster Minor Lumber Co, res 123 N 9th.
Himes Jesse F, laborer, res s w cor River and 6th.
Hinks David, setter Minor Lumber Co, res 314 Plains.
Hiser Julius F (Langworthy & Hiser), res 413 Commercial.

Field & Gray, Stationery and Wall Paper,
—119 NORTH SECOND STREET.—

**For Sign Painting and Paper Hanging
go to C. E. HOWES, 307 W. Chisholm Street.**

154

R. L. POLK & CO.'S

Hislop, *see also Heslip.*

Hislop James H, janitor Alpena National Bank, res 307 Crapo.

Hitchcock Wm D, Forwarding Agent Detroit & Cleveland Steam Navigation Co and Saginaw, Bay City & Alpena Line of Steamers, Office Dock foot of 1st, rms Centennial Block. Tel B C Line 109, D & C S N Co 110, Res 111. (*See adv, p 60.*)

Hite Wm H, carp, res n e cor Norwegian and Commercial.

Hoban James, policeman, bds 120 E Oldfield.

Hobbs Allen B, laborer, res 315 Farmer.

Hodgins Bert, tmstr Folkerts, McPhee & Co, bds 242 E River.

Hodgins Mrs Frances, Boarding House, 242 E River.

Hodgins Henry, laborer, bds American house.

Hodgins Leonard, res 242 E River.

Hodgins Miss Maggie, bds 242 E River.

Hodgins Mary, domestic 153 S 1st.

Hodgins Wilson, laborer, bds 242 E River.

Hoey Tecumseh, lab Luther, McNally & Co, bds Wm J Hoey.

Hoey Wm J, filer Luther, McNally & C, res 215 W Oldfield.

Hoffman Frank E, driver Engine Co No 1, rms same.

Hoffman Isaac, laborer, bds Union house.

Hoffman Peter, laborer, bds Union house.

Hoffmann Frederick, laborer, res 438 W Fletcher.

Hoffmann Herman, lumberman, bds Sherman house.

Hoffmann Jacob, laborer, bds 120 E Oldfield.

Hoffmann Robert, lab Minor Lumber Co, res 517 W Oldfield.

Hoffmann Rosa (wid Willard), laundress, res s w cor 6th and River.

Hoffmann Wm, laborer Minor Lumber Co.

Hogan Jeremiah, lumberman, bds Sherman house.

Hogan Michael, lumberman, bds Sherman house.

Holbon Robert, engr Alpena Industrial Wrks, res 610 Dock.

Holbon Wm, laborer E O Avery, bds 610 Dock.

THE PLACE TO BUY GOOD Fontaine & Lalonde,
BOOTS AND SHOES. 132 WEST CHISHOLM STREET.

Langworthy & Hiser, Books and Stationery,
—346 DOCK STREET.— **LAMPS, LAMP GLASSES, Etc.**

ALPENA CITY DIRECTORY.

155

Holcomb Samuel M, boomman T B R Boom Co, res 801 Au Sable.

Holland Francis M, lumberman, bds Sherman house.

Hollingsworth Edward, laborer, res 1211 Mills.

Hollingsworth Thomas, lab W L & H D Churchill, bds 242 E River.

Holloran, *see Halloran.*

Holmes Albert W, traveling agent, bds 123 S 9th.

Holmes Bros (Frank C and Henry V), grocers, 125 S 2d. Tel 70.

Holmes David, foreman E K Potter & Sons, res 625 State.

Holmes David jr, laborer E C Potter & Sons, bds 625 State.

Holmes Frank C (Holmes Bros), res 627 S 3d.

Holmes George B, lumberman, res 123 S 9th.

Holmes Henry J, lumberman, bds Sherman house.

Holmes Henry V (Holmes Bros), res 214 W Chisholm.

Holmes Richard, laborer E K Potter & Sons, bds 625 State.

Holmes Wm B, clerk G F McRae, bds 116 Water.

Holt Elisha J, sawyer Davison & Reynolds, bds Davison & Reynolds' boarding house.

Holt Henry, second-hand furniture, 118 E Chisholm, res same.

Hood Robert, lumberman, bds Collins house.

Hooper Merrill, lumberman, bds Collins house.

Hope Frank, laborer Minor Lumber Co.

Hoope Jane B (wid John), milliner, 223 Au Sable, res same.

Hope Josephine, waiter American house.

Hopf Mrs Amelia, dressmaker, 310 S 4th, res same.

Hopkins Harry W, res 201 W Miller.

Hopkins John, teamster Folkerts, McPhee & Co, bds Hutchings boarding house.

Hoppe Andrew, laborer, bds Exchange hotel.

Hoppe Gustave, lumberman, bds American house.

Hopper Armand, clerk C H Reynolds, bds 126 W Chisholm.

L. C. MYER, ARTISTIC SOCIETY ENBLEM CARDS,
PROGRAMMES AND NOTE HEADS,
203 WEST CHISHOLM STREET.

FARMS FOR SALE. O. L. PARTRIDGE, 4 AND 5 DAVISON BLOCK.

156

B. L. POLK & CO.'S

Hopper Arthur G, clerk Field & Gray, res 102 Hitchcock.
Hopps Frank, setter Comstock Bros, res 128 Prentiss.
Hornacher Wm, lumberman, bds Sherman house.
Horton Everett, lumberman, bds Sherman house.
Horwitz David, tailor B Kramer, res 311 W Chisholm.
Houck Eugene, laborer, bds American house.
Hounsell James, laborer, res 134 E Oldfield.
Hourie Wm, laborer, bds Union house.
House James, lumberman, bds American house.
House Timothy, lumberman, bds Sherman house.
Howard Galusha A, Mngr Western Union Telegraph
Co, The Churchill, res n w cor State and Dunbar.
Howard Lewis, laborer, res 114 S 7th.
Howell Charles, physician, 119 N 2d, bds Golling house.
Howells Joseph C jr, machine tender Alpena Sulphite Fibre
Co, bds Globe hotel.
Howers Herman, lumberman, bds American house.
Howes Charles E, Painter, Paper Hanger, Grainer
and Sign Writer, 307 W Chisholm, res same. (See left
top lines.)
Howes George R, lake captain, res 106 E Oldfield.
Howser Byron F, turner W L & H D Churchill, res 929 W
Chisholm.
Hoy Miss Amelia, music teacher, s e cor 5th and River, bds
same.
Hoy Miss Mary J, music teacher, s e cor River and 5th, bds
same.
Hoy Rachael (wid Wm), boarding house, s e cor River and 5th.
Hoy Richard M, bds s e cor River and 5th.
Hoy Wm E, sailor, bds s e cor River and 5th.
Hoy Mrs Wm J, bds s e cor 1st and Lewis.
Hoyt Harris, laborer, bds American house.
Hubert Adolph D, meat market, 616 Dock, res same.

Wm. P. Maiden, M. D., Late Assistant Surgeon U. S. Army. ALL
OPERATIONS IN SURGERY SCIENTIFI-
CALLY PERFORMED. OFFICE AT RESIDENCE, 114 WEST CHISHOLM STREET.

Pure Drugs, CHEMICALS, PATENT MEDICINES and MINERAL WATERS, at ALPENA DRUG STORE. FRED L. TUPPER, Proprietor.

ALPENA CITY DIRECTORY.

157

Hubert Frank, boomman T B R Boom Co.
Hubert Joseph, laborer, res 612 Dock.
Hubert Ovid, laborer F W Gilchrist.
Hudson John, laborer, bds Central hotel.
Huffman, see Hoffmann.
Hughes Charles A, boomman T B R Boom Co, res 409 W
Chisholm.
Hughes James, res 317 Lockwood.
Hughes James D, boomman T B R Boom Co, res 616 W
Chisholm.
Hughes John, lumberman, bds Sherman house.
Hughes Roland, filer F W Gilchrist, bds Sherman house.
Hughes Sidney, laborer, bds Central hotel.
Hughes Thomas, lumberman, bds American house.
Hulbert Maurice, lumberman, bds Sherman house.
Hull George, lumberman, bds Sherman house.
Hull Louis, engineer, res 533 S 6th.
Humpkin James, machinist C B Warren, bds Globe hotel.
Hunault John, laborer, bds 1129 W Chisholm.
Hunault Mary (wid Maurice), res 1129 W Chisholm.
Hunn August, laborer, res 1031 W River.
Hunn George W, edger Comstock Bros, res 632 Au Sable.
Hunn Jerome, farmer, res cor 8th and Tawas.
Hunt George A, principal Central school, bds 322 S 2d.
Hunt Rev George H, bds 505 S 2d.
Hunt Hugh J, lumber inspector, 124 E River, res 162 S 1st.
Hunt James W, laborer, bds Sherman house.
Hunt Thomas H, res 123 N 1st.
Hunt Thomas H jr, lumber inspector, 124 E River, bds 123
N 1st.
Hunt Wm, lumberman, bds Collins house.
Hunter John, foreman, res 250 State.
Hunter Wm, lumberman, bds American house.

Artists' Materials. E. C. NASON'S.
—CENTENNIAL BLOCK.—

Lamps and Gas Fixtures. WARNER & CO.

202 N. Second Street.

158

R. L. POLK & CO.'S

Huot, *see also* Hewitt.

Huot Esias, bds 108 W River.

Huot Ferdinand, house mover, res 808 W River.

Huot Isaac, house mover, res s w cor 4th and Tawas.

Huot Joseph, house mover, bds 808 W River.

Hurd Christina (wid Thomas), bds 309 W Fletcher.

Hurlbert Marcus C, lumberman, bds Sherman house.

Hurley Jeremiah, yardman Globe hotel.

Huston Joseph, bartdr J W Doyle, bds 605 Washington ave.

Hutton Edward, saddle and harnessmaker, 107 S 2d, res 411 Washington ave.

Huyck Peter M, teamster Alpena Sulphite Fibre Co, res 406 W Oldfield.

Huyck Selim H, lab Minor Lumber Co, res 505 W Chisholm.

Huyck Wm M, hostler 203 State.

Hyatt Frank D, inspector Boggs Bros, bds 116 Hitchcock.

Hyatt Hezekiah M, painter, res 116 Hitchcock.

Hyatt Wm R, bkkpr Alpena Natl bank, bds 116 Hitchcock.

Hyde Harry, laborer, bds 511 W Miller.

Hydorn George W, barber, res 202 S 11th.

I

Idowski George, lab Mason Lumber Co, res 913 Lockwood.

Ihlenfeld Christopher W, laborer, res 1006 Mills.

Imber Josepe, lumberman, bds 626 Dock.

Inday Martin, laborer W L & H D Churchill.

India Christina, waitress Central hotel.

Ingram James, laborer, bds American house.

Irving Andrew S, machinist C B Warren, res 120 W Beebe.

Irving Charles, bds Collins house.

Irving James, lumberman, bds Sherman house.

Irwin, *see also* Erwin.

Irwin Arthur J, engineer, res 427 Washington ave.

FOR FARM AND PINE LANDS go to **W. E. Rogers,** JOHNSON BLOCK, Cor. 2d and Water Sts.

Geo. H. Warren, Staple and Fancy Dress Goods.

343 DOCK STREET.

ALPENA CITY DIRECTORY.

159

Irwin John, teamster, res 414 Lockwood.

Irwin Joyce, woodsman, bds Alpena house.

Irwin Wm F, log driver, res Morse boarding house.

Irwin Mrs Wm F, propr Morse boarding house.

Ives Walter, bds Collins house.

Izan, *see also* Eizen.

Izan Frank, laborer Minor Lumber Co.

J

Jachczik Adam P, laborer Comstock Bros, res 913 Au Sable.

Jackson Angeline, domestic 132 Clinton.

Jackson Henry, driver, bds 116 3d.

Jackson Wm S, lumberman, bds Sherman house.

Jacobs Warren, lumberman, bds Collins house.

Jakubiak Andrew, bartender M Kolinowski, res 323 S 8th.

Jakubiak Vincent, lumber piler Minor Lumber Co, res 114 W Mirre.

Jalskulski John, laborer, res 313 Minor.

James Albert, laborer, bds Globe hotel.

James Charles, laborer, bds Globe hotel.

James Edward B, lumberman, bds Collins house.

James Harry, lumberman, bds Sherman house.

James Wm, laborer, res 127 E Lincoln.

Jamieson George, lumberman, bds Sherman house.

Janrow, *see also* Genrow and Johnrowe.

Janrow John, laborer F W Gilchrist, res Miller.

Jansen, *see also* Johnson and Johnston.

Jansen Bernard, laborer, res 1102 Commercial.

Jarrett Richard, lumberman, bds American house.

Jaskulski Anthony, laborer Comstock Bros, bds 409 Dawson.

Jaskulski Frank, fireman Comstock Bros, bds 313 Minor.

Jasspon Max (B Wolff & Co), res 221 Washington ave.

Jazdzewski John, laborer, res 115 N 7th.

John F. Eby & Co., BOOK ^{38B} Printers, Detroit

DIAMONDS AT F. M. YOUNGLOVE'S STORE. PUREST WATER. —202 NORTH SECOND STREET.—

160

R. L. POLK & CO.'S

Jefferson Albert E, lumberman, bds Sherman house.
Jefferson Milton, lumberman, bds Sherman house.
Jefferson School, n w cor Oldfield and Pine.
Jellison George W, laborer W L & H D Churchill, bds State nr Hitchcock.
Jenjenski Thomas, sawyer Minor Lumber Co, res 929 Lockwood.
Jenkinson George, machinist C B Warren, bds Globe hotel.
Jenrow, *see also Johnrowe and Genrow.*
Jenrow Joseph, carpenter, res 427 Lockwood.
Jermin Alfred, shingle packer Masters' mill, bds 208 W Oldfield.
Jermin Arthur, clerk Bolton & McRae, bds 202 W Oldfield.
Jermin Bridget (wid Thomas), res 208 W Oldfield.
Jermin Miss Emma, bds 202 W Oldfield.
Jermin George, shingle splitter Davison & Reynolds, bds Davidson & Reynolds' boarding house.
Jermin Thomas, salesman Bolton & McRae, res 202 W Oldfield.
Jesse Gustave, laborer Minor Lumber Co.
Jesse Louis, trimmer The Morse Mnf Co, res 1011 W River.
Jessel John, laborer, bds Globe hotel.
Jewell Wm W, painter, res 109 N 7th.
Jeyte Augustus, clerk Henry Beebe, res 412 W Oldfield.
Jeyte Charles A, notary public, and clerk Monroe Klock, bds 412 W Oldfield.
Jeyte Miss Myrtie R, music teacher, bds 412 W Oldfield.
Jlonski Frank, edger E O Avery, bds 312 Minor.
Jobes Nicholas, lumberman, bds Sherman house.
Jockes Joseph, drayman, 911 Merchant, res same.
Jocks John, turner F W Gilchrist, bds 530 Mills.
Johnrowe, *see also Genrow and Jenrow.*
Johnrowe Augustus, res Johnrowe block.

Sewing Machines, Needles, Oils and Supplies
C. L. BARCOCK, Globe Hotel Block.

BEACH & ALGER. Hardware.

ALPENA CITY DIRECTORY.

161

Johnrowe Block, 106 and 108 N 2d.
Johnrowe Claude, res 206 W Lake.
Johns Joseph, laborer, res 303 W Lake.
Johnson Alexander (col'd), barber George Berryhill, bds Exchange hotel.
Johnson Alexander, boomman T B R Boom Co, res 633 Lockwood.
Johnson Alexander, lab F W Gilchrist, bds 209 W Clark.
Johnson Andrew, laborer, bds 413 Pine.
Johnson Block, 105 to 111 Water.
Johnson Charles M, teamster Alpena Fish Co, res 134 Plains.
Johnson Christian, laborer E K Potter & Sons, res 320 W Mirre.
Johnson Edward, butcher Robert Stevens, bds 809 W Chisholm.
Johnson Miss Ellen M, teacher Central school, bds 514 S Washington ave.
Johnson Elmer (Johnson & Nadeau), res 311 W Chisholm.
Johnson Eugene S, lumber inspector, 124 E River, bds Golling house.
Johnson Evan, watchman Minor Lumber Co, res 224 W Clark.
Johnson George, laborer, res 209 W Clark.
Johnson George W, molder C B Warren, res w s Merchant 1 n of Oldfield.
Johnson Herbert J, tinner Campbell & Nicholson, res 221 W Miller.
Johnson Harrington E, barber, res 311 W Chisholm.
Johnson Hugh J, student, bds 220 E Campbell.
Johnson Jacob, clerk John Lee, bds 224 W Clark.
Johnson John L, woodsman, res 220 E Campbell.
Johnson Laras, ship carpenter, res 501 Dock.
Johnson Leonard (Lachance & Johnson), bds 119 W Dunbar.
Johnson Lizzie, domestic 826 W River.

Field & Gray, DRUGS and MEDICINES
—119 NORTH SECOND STREET.—

**House, Sign and Ornamental Painting
by C. E. HOWES, 307 West Chisholm Street.**

162

R. L. POLK & CO.'S

Johnson Lucian W, sailor, bds Sherman house.
Johnson Samuel, butcher G D Bradford, bds 601 S 3d.
Johnson Samuel, boomman T B R Boom Co.
Johnson Stephen, laborer, res 203 Minor.
Johnson Tofel, filer Comstock Bros, res 719 Mills.
Johnson Wm, clerk Hawley & Fitzgerald, bds 223 W Clark.
Johnson Wm H (Johnson & Collins), pres Alpena City Water
Co and Alpena Electric Light Co, res 153 S 1st.
Johnson Wm H, teamster, res 438 W Fletcher.
Johnson & Collins (Wm H Johnson, Thomas Collins), whole-
sale lumber, Johnson block.
Johnson & Nadeau (Elmer Johnson, Samuel Nadeau), bar-
bers, 306 W Chisholm.
Johnston Charles, land looker W L & H D Churchill, res
325 S 2d.
Johnston Edward, lumberman, bds Sherman house.
Johnston Miss Eva, student, bds 300 W River.
Johnston Ira W, lumberman, bds Sherman house.
Johnston James, lumberman, bds American house.
Johnston James M, Lumber Mnfr and Propr Pioneer
Mill, foot of Fletcher, res 212 S 1st.
Johnston John, lumberman, bds American house.
Johnston John, bds Collins house.
Johnston Oliver, laborer, bds American house.
Johnston Thomas J, boomman, res 300 W River.
Jold Paul, lab Fletcher, Pack & Co, res 511 Long Lake ave.
Jones Charles, laborer, bds American house.
Jones Charles, stableman, bds Central hotel.
Jones Charles, woodsman, bds Union house.
Jones Miss Cora, dressmaker, bds 719 Washington ave.
Jones George, boomman T B R Boom Co.
Jones George W, clk George A Shannon, res 115 W Oldfield.
Jones George W, policeman, res 719 Washington ave.

Fontaine & Lalonde, BOOT AND SHOE DEALERS.
132 W. CHISHOLM STREET. CUSTOM WORK A SPECIALTY.

Langworthy & Hiser Have the MOST COMPLETE
STOCK OF NOTIONS in the
City. 346 DOCK STREET.

ALPENA CITY DIRECTORY.

163

Jones Miss Ida P, teacher, bds 719 Washington ave.
Jones John, laborer, res 313 W Fletcher.
Jones Perry A, bds Collins house.
Jones Thomas, laborer W L & H D Churchill, bds 242 E
River.
Jones Thomas, setter Minor Lumber Co.
Jones Wm, filer Fletcher, Pack & Co, res 908 Dock.
Jones Wm, lumberman, bds American house.
Jones Wm T, Proprietor Central Hotel, 120 to 124
Lockwood. Tel 38.
Jono Samuel, lumberman, bds Collins house.
Jore Alfred, laborer, res 329 Tawas.
Jorgensen Christian, farmer, bds Mrs Annie Gulliksen.
Jorgensen Soren S, laborer, bds 326 W Mirre.
Joslin John H, confectioner J B Tackabury, res 733 Wash-
ington ave.
Judge of Probate, office Court house.
Juno Samuel, laborer, bds Eagle house.
Justin James, sawyer E K Potter & Sons, res w of city limits
near Potter's mill.

K

Kaczorowski Michael, laborer Comstock Bros, res 620 W Lake.
Kadau Lena, domestic 203 Washington ave.
Kadday, *see also Cady*.
Kadday John, hostler Exchange hotel, bds same.
Kaeding Wm C, lumberman, bds Sherman house.
Kahlenback Henry, laborer, res 402 Farmer.
Kaichen Bernhardt, saloon, 104 N 2d, res w s Washington
ave 3 e of 6th.
Kailsch Frederick, laborer, res 208 W Miller.
Kaizerkowski Andry, laborer, res 232 Minor.
Kajawa Wm, laborer, res 228 Minor.

L. C. MYER, BOOK AND JOB PRINTING,
-203 WEST CHISHOLM ST.-

O. L. PARTRIDGE, REAL ESTATE AGENT, 4 and 5 DAVISON BLOCK.

164

R. L. POLK & CO.'S

Kajscia Joseph, laborer, res rear 220 Minor.
Kalent Herman, lath shover Minor Lumber Co.
Kaleta August, laborer, res 1111 Mills.
Kalinowski Michael, saloon, 115 W River, res 724 Lockwood.
Kalis Jacob, laborer F W Gilchrist, res s s Clark 1 w of Mills.
Kalisch Frederick, laborer The Morse Nnfg Co, res 208 W Miller.
Kane George, laborer F W Gilchrist, res 1000 Mills.
Kane Thomas, fisherman Alpena Fish Co, bds same.
Kane Thomas, mate, bds Collins house.
Kanell Stephen, teamster The Morse Mnfg Co, bds 433 Old-field.
Kaniecki Michael, laborer, res 118 Minor.
Kaniecki Philip, drayman, res 117 S 6th.
Kaniecki Miss Sadie, dressmaker, 117 S 6th.
Kannenbergh Herman, lumber piler The Morse Mnfg Co, res 1106 W River.
Kannowski August, butcher G D Bradford, res 144 E Hueber.
Kanowski Fredericka (wid Herman), laundress, bds 907 Dock.
Kantak Frank, lumber piler W L & H D Churchill, res 611 Saginaw.
Karmm Charles F, laborer, res 916 Mills.
Karov Frederick, bds 1016 Lockwood.
Kasten, *see also Kesten*.
Kasten Mrs Ella, bds 111 Prentiss.
Katens Peter, laborer, res 321 Farmer.
Kateras Michael, lumber piler Minor Lumber Co, res 411 S 7th.
Kattie Philip, lumberman, bds Sherman house.
Kaulbarsch Otto W, clk Netzorg & Gumbinsky, bds 813 S 2d.
Kaulbarsch Wm, shoemaker, 813 S 2d, res same.
Kawlskie John, laborer, bds American house.
Kazorowski Matthew, lumber piler Fletcher, Pack & Co, res 212 10th.

Wm. P. Maiden. M. D., Surgeon and Physician. Office Hours, from 2 to 4 and 7 to 9 p. m. Office and Residence, 114 WEST CHISHOLM STREET.

Fred L. Tupper, Propr. Alpena Drug Store 100 S. Second St., Cor. Chisholm St.

ALPENA CITY DIRECTORY.

165

Kean Wm, laborer F W Gilchrist.
Kearney, *see also Carney*.
Kearney Burt, laborer, bds 123 Tawas.
Kearney Miss Libby, dressmaker, 123 Tawas, bds same.
Kearney Michael, filer, res 123 Tawas.
Kearns Dennis J, physician, n w cor 2d and Chisholm, res same.
Keefe, *see O'Keefe*.
Keegan Charles P, laborer W L & H D Churchill, res 304 W Fletcher.
Keeley Ellen, waiter Collins house.
Keeley Kate, waiter Exchange hotel.
Keeley Patrick, laborer, bds Exchange hotel.
Keen, *see also Cain*.
Keen Henry, laborer Fletcher, Pack & Co, bds 507 Joslyn.
Keen Sodeg, lumberman, bds American house.
Kelisch Jacob, laborer, res rear 124 E Clark.
Kellechefske Kate, domestic 803 W Chisholm.
Kelley Ambrose, hostler, bds Exchange hotel.
Kelley Annie, camp cook T B R Boom Co.
Kelley Anthony, lumber piler W L & H D Churchill.
Kelley Anthony, laborer Minor Lumber Co.
Kelley Bartholomew, lumberman, bds Sherman house.
Kelley Bartholomew, lath shover Minor Lumber Co, res 426 W Chisholm.
Kelley Bernard D, laborer F W Gilchrist, res 500 Tawas.
Kelley Miss Elizabeth M, bds 452 Potter.
Kelley Jacob, laborer, res 905 W River.
Kelley John, boomman T B R Boom Co.
Kelley John, laborer Minor Lumber Co, res 318 Tawas.
Kelley John, teamster F W Gilchrist, res Tawas near 5th.
Kelley John J, bds American house.
Kelley John N (Kelley & McDonald), res 254 Washington.
Kelley Michael, laborer, bds American house.

Blank Books E. O. NASON, Legal Blanks
Centennial Block.

Warner & Co., Crockery and Glassware, —202 NORTH SECOND STREET.—

166

R. L. POLK & CO.'S

Kelley Patrick, boomman T B R Boom Co.
Kelley Robert J, res 158 S 1st.
Kelley Thomas C, sawyor F W Gilchrist, res 703 Dock.
Kelley & McDonald (John N Kelley, Alexander McDonald),
insnrance, s e cor 2d and River.
Kellogg Mrs Jennie P, fancy goods, Centennial block, res
217 E Chisholm.
Kellogg John, laborer, res River 1 w of 308.
Kellogg Solomon, lumberman, bds Sherman house.
Kellogg Walter B, scaler T B R Boom Co, bds 228 W River.
Kelly Miss Agnes, dressmaker, 629 W Chisholm, bds same.
Kelly Ambrose, lumberman, bds American house.
Kelly Bernard H, edger, bds 318 Tawas.
Kelly Bridget (wid Richard), res 426 W Chisholm.
Kelly Mss Delia, dep register of deeds, bds 220 W Dunbar.
Kelly Frank, laborer, res 108 W Mirre.
Kelly James, laborer, bds American house.
Kelly James, woods foreman, bds Eagle house.
Kelly James B, lab Comstock Bros, res e s Tawas 2 n of 8th.
Kelly James M, clerk Isaac Cohen, bds 318 Tawas.
Kelly John, lumberman, bds Sherman house.
Kelly John F, Register of Deeds, Court House, res 220
W Dunbar.
Kelly Joseph, lumberman, bds Collins house.
Kelly Miss Maggie A, bds 140 Washington ave.
Kelly Mary (wid John), dressmaker, 509 W Chisholm, res
same.
Kelly Mary A, dressmaker, bds 318 Tawas.
Kelly Michael, lumberman, res 140 Washington ave.
Kelly Wm, laborer, bds 322 Farmer.
Kelsey Christian, fireman, res 700 Dock.
Kelsey Edward, filer Minor Lumber Co.
Ken Charles, laborer F W Gilchrist.

W. E. ROGERS, Real Estate, Farm and Pine Lands,
Johnson Block, Cor. 2d and Water Sta.

Geo. H. Warren, Notions and Ladies' Furnishing Goods —343 DOCK STREET.—

ALPENA CITY DIRECTORY.

167

Kenjeski Mary, waitress Alpena house.
Kennedy Alexander, lumberman, bds Exchange hotel.
Kennedy Daniel, laborer Fletcher, Pack & Co, res 523 Dock.
Kennedy Daniel, lumberman, bds Collins house.
Kennedy John A, engineer Alpena Sulphite Fibre Co, res
1025 W Chisholm.
Kennedy John D, teamster Minor Lumber Co, res 514 Minor.
Kennedy Patrick, lumberman, bds Sherman house.
Kennedy Thomas, laborer, bds Sherman house.
Kennedy Thomas, engineer, res 903 W Chisholm.
Kennedy Wm, lumberman, bds American house.
Kennedy Wm, lumberman, bds Collins house.
Kennedy Wm W, stevedore, res 608 W Miller.
Kennell Benjamin, laborer, bds 433 W Oldfield.
Kennell Miss Emma, bds 433 W Oldfield.
Kennell John, laborer, res 433 W Oldfield.
Kennell Miss Sophia, clerk, bds 433 W Oldfield.
Kennell Stephen, laborer, bds 433 W Oldfield.
Kenney, *see also* Kinney.
Kenney James, laborer, res 123 S 11th.
Kenney Miss Rose, bds 123 S 11th.
Kenny David F, boilermaker, res 315 W Fletcher.
Kenny James, laborer F W Gilchrist.
Kentheck John, laborer, res 1114 W River.
Keogh Thomas, sailor, bds Exchange hotel.
Kercholl Charles, lab Fletcher, Pack & Co, bds 620 W Lake.
Kermosky Thomas J, fireman Comstock Bros, bds 120 E Old-
field.
Kerr James H, bookkpr Bolton & McRae, res 115 W White.
Kerscht Joseph, lumber piler Comstock Bros, res 921 Lock-
wood.
Kersey John, porter, rms 121 W Fletcher.
Kesten, *see also* Kasten.

ELECTION SLIPS. Headquarters for Perfect Slips
At JOHN F. EBY & CO.'S, Detroit.

F. M. Younglove, Dealer in Watches, Clocks and Jewelry. 202 NORTH SECOND STREET.

168

R. L. POLK & CO.'S

Kesten Samuel, butcher L T St Onge, bds Alpena house.
Kesten Wm J, installment goods, 114 Water.
Ketchum Miss Jennie, bds 613 S 5th.
Ketchum John, foreman J A Widner, res 419 S 5th.
Ketchum Wm, steward, res 613 S 5th.
Keyes Albert H, lath buncher Minor Lumber Co, res 824 W River.
Keyes George, laborer, bds 422 S 1st.
Keyes John, boomman T B R Boom Co, res 833 W River.
Keyes Robert, janitor Central school, res 422 S 1st.
Keyes Wm H, laborer, bds 422 S 1st.
Kidder Frank E, conductor D, B C & A R R, res 115 E White.
Kiel Minnie, waiter Golling house.
Kieliszski Anton, laborer, res 1005 W River.
Kieliszski Wm, laborer, bds 1005 W River.
Kigar Anthony, carpenter, res 114 W Mirre.
Kiley Wm, lumberman, bds American house.
Kilhane Mrs Clara, cook Alpena house.
Killbride Wm, boomman T B R Boom Co, res 415 Lockwood.
Kilmartin Marvin, stage driver Leavitt & McPhee, bds 210 8th.
Kimball Charles, laborer E K Potter & Sons, bds Heman Kimball.
Kimball Miss Ella E, bds 240 Washington ave.
Kimball Fred A, bookkeeper W L & H D Churchill, res 133 State.
Kimball Fred M (Harshaw & Kimball), res 240 Washington.
Kimball Heman, foreman E K Potter & Sons, res near mill w of city limits.
Kimball Herbert R, machinist Alpena Industrial Works, bds Heman Kimball.
Kimball Robert, boomman T B R Boom Co, bds Union house.

C. L. Babcock, Dealer in "Standard" and other SEWING MACHINES. Globe Hotel Block.

BEACH & ALGER. LUMBERMEN'S SUPPLIES.

ALPENA CITY DIRECTORY.

169

Kincaide George, pulp picker Alpena Sulphite Fibre Co, bds 430 W Miller.
Kincaide Orin W, watchman, res 430 W Miller.
Kindt Frederick W, lumber piler F W Gilchrist, res 116 E Norwegian.
Kindt Herman, farmer, res 113 E Birch.
King Frank H, laborer The Morse Mfg Co, bds Morse boarding house.
King Frederick, stevedore, bds Sherman house.
King George, ship carpenter F W Gilchrist.
King Hiram, laborer, bds American house.
King Joseph, sawyer Minor Lumber Co, res s w cor 4th and Tawas.
King Miss Julia, bds 121 W Fletcher.
King Noah, laborer W L & H D Churchill.
King Peter, laborer, bds American house.
King Solomon, laborer, bds American house.
King Thomas, filer E O Avery, res 800 Dock.
Kingsbury Archibald L, lumberman, bds Sherman house.
Kingston James, bds Collins house.
Kingston John, lumberman, bds Collins house.
Kingston Thomas, hostler James D Dunlop.
Kinjurski Sylvester, laborer Comstock Bros, res 322 S 9th.
Kinka John, edger Comstock Bros, res n w cor River and 6th.
Kinney, *see also* Kenney.
Kinney Albert, printer Pioneer, bds 611 Dock.
Kinney David, scaler T B R Boom Co, res 611 Dock.
Kinney Miss Estelle, bds 507 State.
Kinney Frank, bartender B Kaichen, res 126 Plains.
Kinney Stephen, clerk W L & H D Churchill, bds 507 State.
Kinney Miss Winogene, bds 507 State.
Kirchner George, compositor Labor Journal, bds Globe hotel.
Kirchner Wm, lumberman, bds Sherman house.

Field & Gray, Stationery and Wall Paper, —119 NORTH SECOND STREET.—

Kirkpatrick Thomas A, laborer, res 607 Lockwood.
 Kirst John, laborer Comstock Bros, bds 921 Lockwood.
 Kirst Joseph, laborer, res 921 Lockwood.
 Kissar Frederick, laborer August Leins.
 Kissman Wm, laborer, res 1007 W River.
 Kitchen Charles, lumberman, bds Sherman house.
 Klebba August, stevedore, res 1121 Mills.
 Klebba Joseph, laborer, res 1017 Mills.
 Kleft Frank, laborer, res 323 S 8th.
 Klein Michael, cellarman Alpena Brewery, res 200 N 8th.
 Klemmer Mrs Elizabeth, dressmkr, 507 W Chisholm, res same.
 Kline Lewis T (Alpena Industrial Works), res 708 S 3d.
 Klock Miss Millie M, bds 624 S 1st.
Klock Monroe, Mayor and Lumber, Pine and Farm Lands, n w cor River and 1st, res 624 S 1st.
 Klutson Elias, sawyer Folkerts, McPhee & Co, bds American house.
 Knabbs Wm, laborer, bds American house.
 Knapp Isaac H, carpenter, res 159 State.
 Kneale, *see also* Neal.
 Kneale Frank L, tailor, bds 722 S 3d.
 Kneale John J, engineer Minor Lumber Co, res 732 S 3d.
 Kneale Mark S, clerk, bds 722 S 3d.
 Kneale Thaddeus H, engineer, bds 722 S 3d.
 Kneale Thomas H, lumberman, bds Sherman house.
 Kneeshaw James W, mill hand, bds s e cor 1st and Lewis.
 Kneeshaw John, mill hand, bds s e cor 1st and Lewis.
 Kneeshaw Thomas (Kneeshaw & Grace Bros), res s e cor 1st and Lewis.
Kneeshaw & Grace Bros (Thomas Kneeshaw, John J and Wm H Grace), Blacksmiths, Wagon and Carriagemakers, 231 and 233 E Chisholm. (*See adv, p 54.*)

Kneilewski Nicholas, laborer, res 113 Minor.
 Knight George, boomman T B R Boom Co, res 426 W Mirre.
 Knight George A, boots and shoes, 204 N 2d, res 131 State.
 Knight Harry, student, bds 117 W Oldfield.
 Knight Zebulon M, bkkpr E O Avery, res 117 W Oldfield.
 Knisely Benjamin, traveling agent, res 717 W River.
 Knutsen Elias, laborer, bds American house.
 Knutson Eli, laborer, bds Collins house.
 Kobitzka Andrew, laborer, res 114 Minor.
 Kobitzski George, laborer, res 1622 Mills.
 Kobus Albert, laborer, res 1003 S 2d.
 Kochewski Michael, lumber piler The Morse Mnfng Co, res 226 N 9th.
 Kochnicki Frank, res 333 W Miller.
 Koerlin Gustave F, lumber piler Minor Lumber Co, res 1007 W River.
 Koerlin Mary (wid August), bds 1007 W River.
 Kogenewski Lawrence, lumber piler Comstock Bros, res 121 N 7th.
 Kolsman Benjamin, fireman, bds Eagle house.
 Kolanowski Stanislaus, woodsmn, res 124 Minor.
 Kolasinski Frank, laborer, res 211 N 10th.
 • Kolen Minnie, domestic 106 Hitchcock.
 Kolinski Ignatz, laborer Minor Lumber Co.
 Kollean August, mill hand, res n w cor 4th and Campbell.
 Kollin Charles F, laborer, res 434 Plains.
 Kollin Minnie (wid Henry), res 433 Plains.
 Kolonovski Mary (wid Michael), res 228 Minor.
 Kolstodt Wm, bds Collins house.
 Kominski Stanislaus, laborer, res 211 Minor.
 Komis Charles, laborer, res 620 Saginaw.
 Komiske Rose, domestic 805 S 3d.

O. L. PARTRIDGE, REAL ESTATE AGENT, 4 and 5 DAVISON BLOCK.

172

R. L. POLK & CO.'S

Komisky August, lumber piler Minor Lumber Co, res 1109 W River.
Konetzki Mary, domestic 328 Lockwood.
Konieczny Joseph, laborer, res 112 W Mirre.
Konieczny Miss Katie, clerk Hawley & Fitzgerald, bds 112 W Mirre.
Konieczny Stanislaus, tallyman, bds 112 W Mirre.
Konjora Ignatius, tailor Block & Konjora, bds 107 N 8th.
Konjora Joseph (Block & Konjora), res 107 N 8th.
Konrad Rudolph, cigarmaker, res n s E Mirre 2 e of 2d.
Korthels Augusta, sawyer Masters' mill, res 928 3d.
Koschnik Lucian, tailor, 918 Dock, res same.
Koshland Max, mngr Model Clothing house, 203 and 205 N 2d, bds Golling house.
Kotowski Michael, laborer Minor Lumber Co, res 411 S 7th.
Kotwioki Frank F, bartender J A Kunath, bds 200 N 8th.
Kotwioki Joseph, laborer Comstock Bros, res 510 W River.
Kotzwicz Joseph, laborer, res n w cor 9th and Minor.
Koverski Theresa, laundress The Churchill.
Kowalski Anthony J, laborer Minor Lumber Co, res 917 Lockwood.
Kowalski Frank, woodsman, res 919 W River.
Kowalski Henry, laborer Minor Lumber Co.
Kowalski Louis, laborer, bds American house.
Kowaski Annie, waitress Union house.
Kowiski Michael, lath buncher Minor Lumber Co, bds 110 W River.
Kowski Frank, laborer W L & H D Churchill.
Koznusi Lawrence, laborer, res 121 N 7th.
Krafton Ida, domestic 303 S 4th.
Kram, *see Cram*.
Kramer, *see also Cramer*.
Kramer Anthony, stevedore, res 503 W Miller.

WM. P. MAIDEN, M. D., SURGEON, PHYSICIAN AND PHARMACIST. All Medicines Carefully Prepared at my own Dispensary. OFFICE AT RESIDENCE, 114 WEST CHISHOLM STREET.

Pure Drugs, CHEMICALS, PATENT MEDICINES and MINERAL WATERS, at ALPENA DRUG STORE. FRED L. TUPPER, Proprietor.

ALPENA CITY DIRECTORY.

173

Kramer Bernard, merchant tailor, 118 Water, res same.
Kramer Charles B, carpenter, 105 N 10th, res same.
Kramer Miss Emma E, bds 503 W Miller.
Kramer Miss Eva H, bds 503 W Miller.
Kramer Hannah, laundress Central hotel.
Kramer Mary, cook Alfred Walsh.
Kramer Mary A, bds 503 W Miller.
Kramer Miss Maud L, bds 503 W Miller.
Kramer Paul H, clerk J T Bostwick, bds 105 N 10th.
Krauss, *see also Cross*.
Krauss Andrew L, lumberman, bds Sherman house.
Krauss C August, sailor, bds Sherman house.
Kreft August, laborer, res e s Long Lake ave near city limits.
Kreft Magdaline (wid John), bds August Kreft.
Kriger Charles, laborer, res 925 Mills.
Krimmer Louis (Krimmer & Hartwig), res 124 Tuttle.
Krimmer & Hartwig (Louis Krimmer, Jacob Hartwig), Meat Market, 223 N 2d. (*See adv, p 58*).
Kroff Frank, laborer W L & H D Churchill.
Kroll Christian, bartender John Beck, res n s Norwegian 2 e of Dock.
Krouse Max (Bonfield & Krouse), res 126 W Alfred.
Kruger Charles P, lumber piler Fletcher, Pack & Co, bds 903 S 2d.
Kruger Julius, laborer Fletcher, Pack & Co, res 120 E Maple.
Krumm Augusta, domestic 320 Washington ave.
Kuchinski Frank, lumber piler W L & F D Churchill, res 605 W Oldfield.
Kuechle Rev Herman C, Pastor German Evangelical Lutheran Emanuel Church, res 714 Dock.
Kuesel Frank, lath buncher Minor Lumber Co.
Kuhn Frank, sexton St Bernard's church, bds cor Lockwood and 5th.

SUBSCRIPTIONS For Periodicals at Club Rates, at E. C. Nason's, Centennial Block.

Kuhn Henry, laborer, bds 707 Dawson.
Kuhn Miss Kate, bds 707 Dawson.
Kuhn Mary (wid Peter), res 707 Dawson.
Kuhneal Charles, lumber piler Minor Lumber Co.
Kuhnle John J, teamster Folkerts, McPhee & Co, res 115 N 7th.
Kunath August, lumber piler W L & H D Churchill, res 711 Mills.
Kunath August F, Saloon, cor Long Lake ave and Taylor, res same. (*See adv, p 63.*)
Kunath Ernest, stevedore, res 160 E Birch.
Kunath John A (Kunath & Grulke), Saloon and Bowling Alley, 200 N 8th, and Saloon 1134 W Chisholm, res 200 N 8th.
Kunath Rudolph (Kunath & Guenther), res n s Mirre 2 east of 2d.
Kunath & Grulke (John A Kunath, Gust Grulke), Proprs Riverside Park, 1130 W Chisholm.
Kunath & Guenther (Rudolph Kunath, August Guenther), Cigar Mnfrs, 123 W Chisholm. (*See adv, p 59.*)
Kunna Adam, watchman F W Gilchrist, res 124 E Miller.
Kunna Francis, laborer, res 1020 Mills.
Kunze Theodore, laborer, res 1210 W Chisholm.
Kurkerewicz Jacob, setter Minor Lumber Co, res 507 Cedar.
Kurkerewicz Louis, laborer, res 322 Minor.
Kwiatkowski Martin, laborer, res 804 Dawson.
Kwilinski Anthony, lumberman, bds American house.

L

La Barge Albina, domestic Davison & Reynolds' boarding house.

W. E. ROGERS, Real Estate. Houses and Vacant Lots for Sale. —Time and Terms to Suit.— Johnson Block, Cor. 2d and Water Sts.

La Barge Alphonse, laborer Davison & Reynolds, bds 744 Minor.
La Barge Frederick, fireman W L & H D Churchill.
La Barge Joseph, log driver Mason Lumber Co, res 721 Au Sable.
La Barge Louis, boomman T B R Boom Co, res 625 Au Sable.
La Barge Louis jr, boomman, res 312 S 8th.
La Blanc, *see Le Blanc.*
La Bonte Edward, lumberman, bds 914 Merchant.
Labor Journal (Weekly, Ind), James Collins Propr and Editor, Culligan Block.
La Breque Alfred, carpenter Alpena Sulphite Fibre Co, res 612 Merchant.
La Breque Joseph, carpenter Alpena Sulphite Fibre Co, bds 316 W Fletcher.
La Breque Peter, stevedore, res 430 W Miller.
La Casse Edward, laborer Fletcher, Pack & Co, bds 515 Lockwood.
La Casse Joseph, laborer, bds 515 Lockwood.
La Casse Simeon, laborer, bds 515 Lockwood.
Lachance Patrick (Lachance & Johnson), res 811 Mills.
Lachance Theodore, laborer, bds 410 W Miller.
Lachance & Johnson (Patrick Lachance, Leonard Johnson), barbers, 407 Dock.
Da Croix Ambrose, laborer, res 921 Merchant.
La Croix Antoine, lumberman, bds American house.
La Croix Elzior, stevedore, res 913 Merchant.
La Croix Felix, laborer E O Avery, res 925 Merchant.
La Croix Godfrey, turner E O Avery, res 917 Merchant.
La Croix Joseph, teamster E O Avery, bds 917 Merchant.
La Crosse Louis, laborer Alpena Sulphite Fibre Co, res 809 W River.
Lacy Samuel, tinner, bds 242 E River.

Election Slips. Headquarters for PERFECT SLIPS at JOHN F. EBY & CO.'S, DETROIT.

F. M. Younglove,

The Jeweler, makes a SPECIALTY of
REPAIRING FINE HOWARD and
Imported Watches. 202 North 2d St.

176

R. L. POLK & CO.'S

Laderman Michael, lumberman, bds American house.
La Duc Louis, laborer Minor Lumber Co.
La Duc Moses, laborer E O Avery, res 930 Mills.
La Favie Duval, laborer, res rear 720 Mills.
La Favie Stephen B, laborer, res 720 Mills.
La Favre, *see Le Favre*.
La Feniere, *see also Iefnieri*.
La Feniere Adolph, millman, res 509 Lockwood.
La Feniere Frank, lumber piler, bds 509 Lockwood.
La Feniere Miss Mary A, milliner Mrs R Tamim, bds 509 Lockwood.
La Flamme Charles, laborer, res 416 W Miller.
La Flamme Charles jr, lumberman, bds 416 W Miller.
La Flamme Jeremiah, saloon, 337 Dock, res 410 W Miller.
La Flamme Jerry, lumberman, bds 416 W Miller.
La Flamme John, laborer Fletcher, Pack & Co, res 406 W Miller.
La Flamme Joseph, laborer, bds 416 W Miller.
La Flamme Joseph, lumberman, bds Sherman house.
La Flamme Miss Maria, bds 416 W Miller.
La Flote Peter, barber G A Bickford, bds Mrs Fenson.
La Flure Frank A, propr Alpena, Presque Isle and Rogers City Stage Line, bds Exchange hotel.
La Fontaine Phillip, driver E H Furbush, bds 104 State.
La Fontaine Thomas, laborer F W Gilchrist.
La Forge Alexander, drayman, res 1218 W River.
La Forge Peter S, mill hand E K Roberts & Sons, res 1034 Washington ave.
Laframboise Armidas, laborer, res 125 E Beebe.
Lafronier Frank, lab Fletcher, Pack & Co, bds 509 Lockwood.
Lafronier Isaac, shingle sawyer The Morse Mnfng Co, bds 425 Saginaw.

Sewing Machines, Needles, Oils and Supplies
C. L. BARCOCK, Globe Hotel Block.

BEACH & ALGER. Garland Stoves.

ALPENA CITY DIRECTORY.

177

La Graff Antoine, fireman, res 508 W Fletcher.
La Graff Miss Jessie, bds 508 W Fletcher.
La Graff Joseph A, machine tender Alpena Sulphite Fibre Co, bds 508 W Fletcher.
La Grow Levi, laborer, res 315 Lockwood.
Lalona Joseph, lumberman, bds Sherman house.
Lalonde Alfred P, laborer F W Gilchrist, res 8th nr Farmer.
Laonde Miss Alice, bds 1004 Washington ave.
Lalonde Charles, lumberman, bds American house.
Lalonde David J, clk Fontaine & Lalonde, bds 518 Lockwood.
Lalonde Ephraim, res 315 Lockwood.
Lalonde Louis J, clerk J E Denton, bds 313 S 6th.
Lalonde Oliver, laborer, res 313 S 6th.
Lalonde Ovide, shoemaker Masters and Barrett, res 316 Lockwood.
Lalonde Miss Philomene, bds 315 Lockwood.
Lalonde Stephen, clerk Holmes Bros, res e s Au Sable nr 4th.
Lalonde Theophile (Fontaine & Lalonde), res 518 Lockwood.
Lalone Gilbert, lumberman, bds Collins house.
Lamar Louis, laborer, res 420 W Chisholm.
La Marre Alexander, blksmith F W Gilchrist, res 1116 Dock.
La Marre Frederick, laborer, res 320 Lockwood.
La Marre George, lab Minor Lumber Co, res 420 Au Sable.
Lamaux August, plasterer, res 334 Au Sable.
Lamaux Miss Jennie, bds 334 Au Sable.
Lamb George J, teamster Folkerts, McPhee & Co, bds 248 E River.
Lamb John, lumberman, bds American house.
Lamont Archibald, laborer, res 1209 W Chisholm.
Lamont Daniel, shingle pckr Masters' mill, bds 1209 W Chisholm.
Lamont Jeremiah, shoemaker P Mahan, rooms Minton block.
Lamont John, clerk R B Scott, bds 1209 W Chisholm.

Field & Gray, Stationery and Wall Paper,
—119 NORTH SECOND STREET.—

C. E. Howes

Makes a Specialty of Ornamental Painting and Decorating. 307 West Chisholm St.

178

R. L. POLK & CO.'S

Lamont Miss Kate A, bds 1209 W Chisholm.
 Lamont Mrs Margaret, dressmaker, bds 1209 W Chisholm.
 Lamore Thomas, sawyer W L & H D Churchill.
 Lamour Joseph, laborer, res 320 Au Sable.
 Lamoureux Frank, laborer Folkerts, McPhee & Co, bds Baker house.
 Lamphere Allen A, traveling agent, bds Central hotel.
 Lancaster Zebulon, lumberman, bds American house.
 Landrigan Michael, bds 216 W Miller.
 Langley Edward, lumberman, bds American house.
 Langlois Ambrose, engr F A Wilson, res 127 W Campbell.
 Langlois Arthur J, laborer, bds 127 W Campbell.
 Langlois Rosa, tailoress, bds 127 W Campbell.
 Langlois Frederick, laborer, res 903 S 2d.
 Langworthy John H (Langworthy & Hiser), res 415 W Oldfield.
Langworthy & Hiser (John H Langworthy, Julius F Hiser), Variety Store, Crockery and Glassware, 346 Dock. (See right top lines.)
 Lanis Robert, lumberman, bds American house.
 Lapeer Calvin, bds Collins house.
 Lapeer Norman, laborer Fletcher, Pack & Co, res 604 S 1st.
 Lapierre Jules, bolter Minor Lumber Co, res 416 Tawas.
 Lapine Albert, laborer Minor Lumber Co, bds 215 S 11th.
 Lapine Edward, laborer Mason Lumber Co, bds 215 S 11th.
 Lapine Frank C, bolter Mason Lumber Co, bds 215 S 11th.
 Lapine Frederick, laborer, res 603 W Miller.
 Lapine Gilbert, millwright, res 215 S 11th.
 Laplante John, lumberman, bds American house.
 Laplante Peter, laborer, res 308 Minor.
 Lapointe Edward, turner F W Gilchrist, bds 105 Long Lake.
 Larand Alexander, trimmer Folkerts, McPhee & Co, bds 105 Long Lake ave.

THE PLACE TO BUY GOOD
BOOTS AND SHOES. Fontaine & Lalonde,
 132 WEST CHISHOLM STREET.

Tinware.

The Best and Cheapest, at LANGWORTHY & HISER'S VARIETY STORE, 346 Dock Street.

ALPENA CITY DIRECTORY.

179

Lark Michael, lumberman, bds Collins house.
 Larkin Frederick, laborer Luther, McNally & Co.
 Larmey Wm, lumberman, bds Collins house.
 Laroche Ambrose, boomman, res 528 Saginaw.
 Larose Albert, log driver W L & H D Churchill.
 Larose Frank, boomman T B R Boom Co, res n s River, 1 e of 7th.
 Larsen Barney, lath cutter E K Potter & Sons.
 Larsen John, laborer Folkerts, McPhee & Co, bds 405 Pine.
 Larsen Laurate, laborer, bds 205 W Clark.
 Larsen Nels, lab Alpena Sulphite Fibre Co, res 201 W Clark.
 Larsen Oscar, laborer, bds 205 W Clark.
 Larsen Stener, laborer, res 205 W Clark.
 Larske John, sawyer Comstock Bros, res 223 W Clark.
 Laskowski Edward, laborer, res 120 E Maple.
 Laskowski Ferdinand, laborer, res 132 W Campbell.
 La Rue, see Leroux.
 Larum John, laborer Folkerts, McPhee & Co, bds 1004 Washington ave.
 Lasinsky John, laborer, res 725 W River.
 Lass Arthur J, lumberman, bds Sherman house.
 Latreille John B, laborer Rev Th Blais, bds same.
 Latreille Mrs J B, housekeeper Rev Th Blais.
 Latulip Joseph, laborer, bds Union house.
 Lau, see also Law.
 Lau Andrew, laborer Minor Lumber Co, bds John Lau.
 Lau August, sawyer Alpine Sulphite Fibre Co, res 506 Dawson.
 Lau Bernard A, laborer, bds 732 Long Lake ave.
 Lau John, lumber piler The Morse Mfg Co, res 732 Long Lake ave.
 Lau John C, sawyer Alpena Sulphite Fibre Co, bds 732 Long Lake ave.

L. C. MYER, ARTISTIC SOCIETY EMBLEM CARDS,
 PROGRAMMES AND NOTE HEADS,
 203 WEST CHISHOLM STREET.

REAL ESTATE. O. L. PARTRIDGE, —1 AND 5 DAVISON BLOCK.—

180

R. L. POLK & CO.'S

Laundry Alexander, lumberman, bds 914 Merchant.
 Laundry Frank H, lumberman, bds American house.
 Laundry John, hack driver, res 902 W Chisholm.
 Laundry Louis, edger E O Avery, bds 530 Mills.
 Laundry Michael, laborer, bds American house.
 Laundry Samuel, lumberman, res 914 Merchant.
 Lareau Victor, bartender J Laflamme, res 406 Miller.
 Laverre, *see Levear*.
 Law, *see also Lau*.
 Law Charles, teamster, bds Morse boarding house.
 Law Samuel, carpenter, res 309 W Oldfield.
 Lawless Thomas, laborer, res 1119 W Chisholm.
 Lawrence Wm J, lumberman, bds Sherman house.
 Leach George, laborer W L & H D Churchill, res 409 S 4th.
 Leahey John, engineer, bds Globe hotel.
 Leake Matilda, domestic Mrs E H Barlow.
 Leasley James (Leasley & Hagerman), res 225 Clark.
 Leasley & Hagerman (James Leasley, John B Hagerman),
 bakers and confectioners, 119 Water.
 Leavitt Alexander, blacksmith Minor Lumber Co, res 621 W
 River.
 Leavitt Alphonso, lumberman, res 303 W Lewis.
 Leavitt Charles (Leavitt & McPhee), res 249 State.
Leavitt & McPhee (Charles Leavitt, John McPhee),
 Livery, Sale and Feed Stable, 117 W Chisholm. Tel
 115. (*See adv, p 54.*)
 Leavley John C, pulp screener, bds 302 W Fletcher.
 Leavley Richard, laborer, res 302 W Fletcher.
 Le Brac Joseph, laborer, bds 316 W Fletcher.
 Le Blanc, *see also White*.
 Le Blanc Charles, setter The Morse Mnfg Co, res 216 S 8th.
 Le Blanc Damien, clerk H Greenbaum, res 422 S 5th.
 Le Blanc Dominick, teacher St Anne's school, bds 326 W River.

Wm. P. Maiden. M. D., Surgeon and Physician. Office
 Hours, from 2 to 4 and 7 to 9
 p. m. Office and Residence, 114 WEST CHISHOLM STREET.

Toilet Articles, Such as Perfumery, Complexion Powders, Soaps, Etc. FRED L. TUPPER, Druggist, 100 S. Second St., Cor. Chisholm St.

ALPENA CITY DIRECTORY.

181

Le Blanc Joseph, trimmer, res 212 N 8th.
 Le Blanc Leon, gardener, res Long Rapids rd nr Chisholm.
 Le Blanc Leon, laborer, bds 422 N 5th.
 Le Blanc Peter, laborer Minor Lumber Co, res 308 Minor.
 Leck Wm, laborer Minor Lumber Co, res Chisholm near R R.
 Lechance, *see Lachance*.
 Le Clair Edward, laborer F W Gilchrist, bds n e cor Chisholm and 5th.
 Le Clair John, laborer, res 900 Mills.
 Le Clair Joseph, laborer, res n e cor Chisholm and 5th.
 Le Clair Louis, laborer, res 621 W Oldfield.
 Le Clair Miss Mary, dressmaker, n e cor Chisholm and 5th,
 bds same.
 Le Clair Theophilus, laborer, res 930 Mills.
 Le Clair Thomas, stevedore, res 118 E Beebe.
 Le Clair Wm, lumberman, bds Sherman house.
 Le Clerc Alexander, shoemkr W J Evans, res 321 Lockwood
 Lecour Cyrille, laborer, bds 422 S 5th.
 Lee Balfour, fireman Comstock Bros, res 203 S 3d.
 Lee Catherine (wid James M), bds 232 E Campbell.
 Lee Charles, laborer, bds Globe hotel.
 Lee Charles G, trader, res 113 W Norwegian.
Lee John, Grocer, 523 Dock, res 218 W Clark.
 Lee Mrs Mary, seamstress, res 310 S 5th.
 Lee Thomas, filer, res 310 S 4th.
 Leeder Alice, domestic C C Schultz.
 Leeson Charles, lumberman, bds Collins house.
 Leeson Wm A, bds Collins house.
 Lefavre Alexander, laborer, res 804 Dock.
 Lefavre Alfred, sawyer The Morse Mnfg Co, res 601 W
 Miller.
 Lefavre Miss Celina, bds 420 Tawas.
 Lefavre Frederick, sawyer, bds 601 W Miller.

School Books and Supplies At Centennial
 Book Store.

Warner & Co., Crockery and Glassware, —202 NORTH SECOND STREET.—

182

R. L. POLK & CO.'S

Lefavre Napoleon, edger W L & H D Churchill, res rear 212 Minor.

Lefavre Napoleon, laborer The Morse Mnfg Co, res 714 W Miller.

Lefavre Peter, sawyer, res 420 Tawas.

Lefnierie, *see also Lafeniere.*

Lefnierie John, laborer, bds 425 Saginaw.

Lefnierie Paul, laborer, res 425 Saginaw.

Lefortle Mary A (wid Wm), res 124 W Norwegian.

Legatzki Edward, mason W H Phelps.

Legatzki Ernest A, barber, 112 S 2d, res 727 S 1st.

Legatzki Richard C (Wyman & Legatzki), res 120 E Maple.

Legault Alexander, laborer, res 513 Dock.

Legner Albert C, stevedore, bds 121 E Hueber.

Legner Theodore F, laborer, res 121 E Hueber.

Legon Alexander, setter F W Gilchrist, res Dock nr Miller.

Lehndorff Alfred F, bkkpr Alpena Brewery, res 119 S 7th.

Leins Augustin, lager beer brewer, cor W Chisholm and 14th, res 1227 W Chisholm.

Lemieux Bernard, bds 216 W Miller.

Lemieux Frank, laborer, bds Baker house.

Lemieux Israel, laborer Fletcher, Pack & Co, bds 316 W Fletcher.

Lemieux Phidime, setter, res cor Lockwood and 5th.

Lemke Charles, bartender John Beck.

Lemont, *see Lamont.*

Lempke Annie, laundress Golling house.

Lempke Henry, Tailor and Clothes Cleaner, 135 W River, res 132 E Miller. (*See adv, p 61.*)

Lengellier Miss Emily, clerk Joseph Garent, bds 107 W Miller.

Lenheim Wm H, inspector Boggs Bros, bds Golling house.

Lennox Frederick, fireman Alpena Gas Co, res 1003 S 1st.

Lenty James, lab Fletcher, Pack & Co, bds American house.

W. E. ROGERS, Real Estate, Farm and Pine Lands,
Johnson Block, Cor. 2d and Water Sts

Geo. H. Warren, Notions and Ladies' Furnishing Goods —343 DOCK STREET.—

ALPENA CITY DIRECTORY.

183

Leophace Cleophas, laborer, bds 307 S 6th.

Leroux Adalord, boom hand T B R Boom Co, res 311 S 8th.

Leroux Alois, setter Minor Lumber Co, bds 311 S 8th.

Le Roy Annie, bds 632 W Chisholm.

Le Roy Donald, patternmaker Alpena Industrial Works, res 632 W Chisholm.

Le Roy Miss Edna M, teacher Central school, bds State cor Dunbar.

Le Roy Philip, laborer Minor Lumber Co.

Le Roy Wm, lumberman, bds American house.

Le Roy Wm A, sailor, bds Sherman house.

Le Roy Wm H, Surveyor, Johnson Block, bds 633 Lockwood. (*See adv, p 60.*)

Le Rue Joseph, laborer E K Potter & Sons, res 328 Plains.

Leske Frank, laborer Minor Lumber Co.

Leske John, lumber piler Minor Lumber Co, res 422 W Beebe.

Leske Joseph, setter Minor Lumber Co.

Lesse Israel, laborer The Morse Mnfg Co, res 621 W Miller.

Lesse John, bolter The Morse Mnfg Co, bds 9 River.

Lessel Frederick A, laborer Alpena Sulphite Fibre Co, bds 518 W Fletcher.

Lessel Herman, laborer, res 518 W Fletcher.

Lest Napoleon, laborer W L & H D Churchill.

Lester Charles A, inspector Power & Lester, bds 170 S 1st.

Lester George S, real estate, Johnson block, res 327 State.

Lester Hector, lumberman, bds American house.

Lester Ira, lumberman, bds American house.

Lester James E, lumberman, bds American house.

Lester Jefferson, laborer, res 109 W Hueber.

Lester Thomas C (Power & Lester), res 170 S 1st. Tel 133.

Lester Thomas H, lumber inspector, bds 327 State.

Lesunt Edward, lumberman, bds American house.

ELECTION SLIPS. Headquarters for Perfect Slips
At JOHN F. EBY & CO.'S, Detroit

Levear Edward M, laborer, bds 309 Catherine.
 Levear Isaac, laborer, bds 309 Catherine.
 Levear James, farmer, res 309 Catherine.
 Levear Margaret (wid James), bds 309 Catherine.
 Levear Richard, laborer, bds 309 Catherine.
 Leveaulette Alfred, laborer, res rear 313 W Clark.
 Leveaulette James, lumberman, bds Alfred Leveaulette.
 Levere Elizabeth, boarding house, n s State 2 e of Hitchcock.
 Levere Oliver, junk dealer, n s State 2 e of Hitchcock, res same.
 Levi Benjamin, lumberman, bds Sherman house.
Levyn Jacob, Mnfr of and Dealer in Cigars and Tobacco, 207 N 2d, res 311 S 1st.
 Lewandowsky George, porter Mrs P J Monaghan, res 717 Long Lake ave.
 Lewella John, laborer, res 222 N 9th.
 Lewella John jr, laborer, bds 222 N 9th.
 Lewis Frank S, res 115 N 5th.
 Lewis George M, mach Alpena Industrial Works, res 114 W Beebe.
 Lewis James, agent, res 213 E Dunbar.
 Lewis John, lumberman, bds Sherman house.
 Lewis N B, barber M B Englefield, res 537 W Chisholm.
 Lewis Robert, lumberman, bds American house.
 Liberty Benjamin, turner Mason Lumber Co, res 634 Tawas.
 Liberty Benjamin jr, laborer, bds 634 Tawas.
 Liberty Joseph F, clerk, bds 634 Tawas.
 Licht Emil R, cigarmaker Jacob Levyn, bds 311 S 1st.
 Liedtke Emil C, laborer F W Gilchrist, res 703 Dock.
 Lilly Samuel, lumberman, bds American house.
 Lillis Thomas K, lake captain, res 228 E River.
 Lincoln David, tug captain Alpena Fish Co, res 251 W Washington ave.
 Lincoln Edward C, inspector Boggs Bros, bds A G Boggs.

Pianos and Organs, All kinds of Music and Musical Goods. **C. L. BABCOCK.**

Lincoln Emma, domestic 120 W Clark.
 Lincoln Frank A, lumberman, bds Sherman house.
 Linden Hugh, laborer F W Gilchrist, bds 809 Dock.
 Lindsay Calvin, bartender D J Roach, res 432 W Chisholm.
 Lindsay Luther A, logs and pine lands, 122 S 2d, res 216 State.
 Lindsay Robert, laborer, res S 6th near Farmer.
 Linke Alfred, gardener, res 614 S 5th.
 Lipski Joseph, laborer, res 322 Minor.
 Lisk August, laborer F W Gilchrist, res 703 Long Lake ave.
 Lisk John, sawyer F W Gilchrist, res 120 E Oldfield.
 Little, *see also Lytle.*
 Little Eugene, laborer, bds 531 W Fletcher.
 Little George T, boomman T B R Boom Co, res 502 Lockwood.
 Little Henry, lumberman, bds Sherman house.
 Little John, teamster Minor Lumber Co, res 531 W Fletcher.
 Little Miss Julia J, teacher, bds 409 W Chisholm.
 Little Mary A (wid Thomas), dressmaker, 409 W Chisholm, res same.
 Little Richard, tinsmith, bds 120 W Beebe.
 Little Wm J, woodsman, bds 409 W Chisholm.
 Littleworth Wm, setter, res 813 8th.
 Livermore Wm painter C E Howes, res 310 S 6th.
 Livingston Abraham, driver, bds 1011 State.
 Livingston James, driver, res 1013 State.
 Livingston John, res 1011 State.
 Livingston John jr, laborer, bds 1011 State.
 Lloyd Wm, carpenter, bds 806 Washington ave.
 Lockwood School, s e cor W Lewis and 4th.
 London John, lumberman, bds Sherman house.
 Long August, laborer F W Gilchrist, res 119 E Clark.
 Longshoremen's Hall, Water opposite 1st.

Field & Gray, DRUGS and MEDICINES —119 NORTH SECOND STREET.—

**House, Sign and Ornamental Painting
by C. E. HOWES, 307 West Chisholm Street.**

186

R. L. POLK & CO.'S

Louden Andrew, lumberman, bds American house.
Louden James, boomman T B R Boom Co.
Lounderbaugh Lawrence, engineer, res n e cor State and Hitch-
cock.
Loranger Emanuel, laborer, bds 1135 W Chisholm.
Lough Albert E, laborer, bds 303 W Oldfield.
Lough Alexander, carpenter, res 303 W Oldfield.
Lough George, carpenter, bds 303 W Oldfield.
Lough Horace (colored), laborer, bds 719 W River.
Lough John, teamster Fletcher, Pack & Co, res 324 W Old-
field.
Lough Miss Mary J, bds 303 W Oldfield.
Lough Robert, student, bds 303 W Oldfield.
Lough Wm, carpenter Luther, McNally & Co, res rear 309
W Oldfield.
Loughrey Patrick, boomman T B R Boom Co.
Love Anson, laborer, bds Union house.
Love Charles, baker Vienna Bakery, bds same.
Lovechewski Andrew, laborer, res 132 E Alfred.
Law Horace, laborer P H McGuire, bds same.
Lowden James, laborer, bds Central hotel.
Lowe Cyrus E, blacksmith E K Potter & Sons, res 902 Wash-
ington ave.
Lowe Miss Florence J, bds 902 Washington ave.
Lowen John, laborer Minor Lumber Co.
Lowotzki John, lumber piler Minor Lumber Co, bds 506 W
Oldfield.
Lowry David, shoemaker, bds 242 E River.
Loyst George, laborer Minor Lumber Co, bds 213 Saginaw.
Loyst George W, laborer W L & H D Churchill, res 213
Saginaw.
Lucas John, laborer Fletcher, Pack & Co, res cor Fletcher
and Pine.

Fontaine & Lalonde, BOOT AND SHOE DEALERS.
132 W. CHISHOLM STREET. CUSTOM WORK * SPECIALTY.

Langworthy & Hiser Have the MOST COMPLETE
STOCK OF NOTIONS in the
City. 346 DOCK STREET.

ALPENA CITY DIRECTORY.

187

Luce Benjamin F (B F Luce & Son), res 326 State.
Luce B F & Son (Benjamin F and Charles H), Insur-
ance Agents, Opera House Block.
Luce Charles H (B F Luce and Son), res 116 State.
Ludington Lewis, clerk Muellerweiss & Co, res s e cor Miller
and Beach.
Ludington Philo E, diver, res w s Mills 9 n of Birch.
Ludrig George, sailor, bds 316 W Fletcher.
Ludwig Adam, clerk H H Wittelshofer, bds 921 S 1st.
Ludwig Frederick W, filer Alpena Sulphite Fibre Co, res
707 Long Lake ave.
Ludwig Robert, gardener, res 921 S 1st.
Luetka Mrs Anistma, nurse 901 W Chisholm, res same.
Luetka August, lumber piler Minor Lumber Co.
Luetka Charles, laborer, res 1115 W River.
Luetka Ernest, laborer, bds 901 W Chisholm.
Lukazwski Henry, stevedore, res 132 E Alfred.
Lumsden Wm F, sailor, bds Sherman house.
Lund Christian, sawyer Folkerts, McPhee & Co, res 132 W
Clark.
Luther Peter H (Luther, McNally & Co), res 134 W Old-
field.
Luther, McNally & Co (Peter H Luther, Joseph McNally,
Folkert C Folkerts), planing mill and sash, door and
blind mnfrs, 239 E Chisholm.
Lutz John, lumberman, bds 316 W Fletcher.
Lynch John W, sailor, bds Collins house.
Lynch Thomas, laborer, bds American house.
Lynch Thomas, lumberman, bds Exchange hotel.
Lynd Alexander, laborer, bds 1320 Mills.
Lynd George A, laborer Alpena Gas Co, bds Central hotel.
Lyon Lasell W, physician, 201 N 2d, res same.
Lyons Charles L, clerk Muellerweiss & Co, bds Globe hotel.

L. C. MYER, BOOK AND JOB PRINTING,
-203 WEST CHISHOLM ST.-

LOTS FOR SALE. O. L. PARTRIDGE, —4 AND 5 DAVISON BLOCK.—

188

R. L. POLK & CO.'S

Lylte, *see also Little*.

Lytle Andrew R, clerk D Des Jardins & Son, bds 120 W Lake.

Lytle James, lab Folkerts, McPhee & Co, res 120 W Lake.

Lytle Mary (wid Patrick), bds 120 W Lake.

Mc

McAllister Francis, lab F W Gilchrist, res 607 Lockwood.

McAllister James, lumberman, bds Sherman house.

McAllister Wm J, night operator Mich Bell Tel Co, bds 607 Lockwood.

McAlpine Alexander, laborer, bds Eagle house.

McArron Peter J, policeman, res S 5th bet Lockwood and Au Sable.

McArthur Alexander, laborer, bds 611 W Oldfield.

McArthur Alexander, setter Fletcher, Pack & Co, res 1229 W River.

McArthur Catherine J (wid John), bds 611 W Oldfield.

McArthur Dougall, laborer Minor Lumber Co, bds 409 W Chisholm.

McArthur James, lumberman, res 436 State.

McArthur Miss Jennie, bds 334 W Oldfield.

McArthur John, log driver Minor Lumber Co, res 409 W Chisholm.

McArthur John, laborer Fletcher, Pack & Co, res 611 W Oldfield.

McArthur Miss Nora, bds 334 W Oldfield.

McArthur Sarah (wid Dougald), res 334 W Oldfield.

McArtney Mrs Fannie, bds 503 S 1st.

McAuliffe Louis, brakeman, bds American house.

McBain John, lumberman, bds American house.

McBride Henry, laborer, bds 120 E Oldfield.

WM. P. MAIDEN, M. D., SURGEON, PHYSICIAN AND GYNECOLOGIST.
Special Attention given to the Treatment of
Diseases of Women and Children. Office at Residence, 114 West Chisholm Street.

Prescriptions Carefully Prepared by FRED L. TUPPER. ALPENA DRUG STORE.

ALPENA CITY DIRECTORY.

189

McBride John, lumberman, bds American house.

McCaffery Benjamin, sailor, res 1101 Merchant.

McCaffery Hugh, laborer, bds 1101 Merchant.

McCaffery Joseph, boot and shoemkr, 129½ W Chisholm, res same.

McCaffrey James, laborer, bds American house.

McCain Harry B, clerk Bolton & McRae, res 433 State.

McCalden George H, woodsman, bds 319 Saginaw.

McCalden John A, blacksmith Hewett & Butler, bds 319 Saginaw.

McCalden John H, woodsman, res 319 Saginaw.

McCalden Wm B, woodsman, bds 319 Saginaw.

McCallum Archibald, lumberman, res 921 S 8th.

McCallum Mrs Jennie, bds 1025 W Chisholm.

McCallum Miss Jessie, bds 921 S 8th.

McCandlish Thomas G, Sheriff Alpena county, office Court house, res n s Chisholm bet 8th and 9th. Tel 85.

McCarnegie James, laborer, res 123 W Lincoln.

McCarthy Miss Nora, teacher Lockwood school, bds 328 W Oldfield.

McCarty Florence J, laborer, res n s 3d nr Au Sable.

McCarty Frank, fireman Globe hotel, bds same.

McCarty John, foreman, bds Globe hotel.

McCauley, *see also Macauley*.

McCauley Charles, laborer, res 322 Farmer.

McCausland Hugh, clerk Ziem Bros, bds 702 S 2d.

McClellan, *see McLellan and McLennan*.

McClintock Oliver, laborer, res 121 Minor.

McClintock Wm, laborer, bds 121 Minor.

McClory James, barn boss Folkerts, McPhee & Co, res 120 E Clark.

McClory Patrick, messenger F W Gilchrist, bds 114 E Fletcher.

**ALBUMS, PHOTOGRAPH, At E. C. NASON'S,
AUTOCGRAPH, Centennial Block.
SCRAP,**

McClory Peter, boomman T B R Boom Co, bds 114 E Fletcher.
McClory Rosana (wid James), res 114 E Fletcher.
McCloy Thomas, bartender John Richards, bds 318 S 7th.
McClure, *see also* *McLuer*.
McClure Andrew, lumberman, bds American house.
McClure John, lumberman, bds American house.
McColl Colin, lumberman, bds Sherman house.
McCollum Daniel, lumberman Folkerts, McPhee & Co, res 125 W Beebe.
McCollum Flora, dressmaker, bds 111 Prentiss.
McCollum Mary L, tailoress, bds 111 Prentiss.
McColman Hugh, fireman Minor Lumber Co, res 225 Plains.
McComb Samuel, laborer, bds Eagle house.
McConnell Bernard, lumberman, bds Collins house.
McConnell Frank, laborer Minor Lumber Co, bds 242 E River.
McConnell Henry B, student, bds 426 Washington ave.
McConnell Miss Maggie, seamstress, bds 114 Plains.
McConnell Richard, supt Minor Lumber Co, res n w cor River and 7th.
McConnell Robert, boomman T B R Boom Co, bds 534 W River.
McConville Bernard, lumberman, bds American house.
McCormick Hugh, scaler T B R Boom Co, bds 435 Tawas.
McCormick Hugh A, teamster, res 234 Lockwood.
McCormick Jeremiah, bds 316 W Fletcher.
McCormick John, res 435 Tawas.
McCorquodale Daniel, lumberman, bds American house.
McCash John H, fireman Masters' mill, res 3d and Au Sable.
McCoy Miss Agnes, clk G H Warren, bds 126 W Chisholm.
McCoy Daniel, res 126 W Chisholm.
McCoy Mrs Ellen, boarding house, 126 W Chisholm.
McCoy Frank A, bds 126 W Chisholm.

McCoy Joseph, bds Collins house.
McCoy Wm, lumberman, bds Collins house.
McCrack James, blacksmith, bds Collins house.
McCray, *see also* *McRae*.
McCray Frank, lumberman, bds Sherman house.
McCray John, lumberman, bds Sherman house.
McCullough Duncan, laborer, bds Central hotel.
McCullough John, laborer, res s w cor River and 6th.
McCullough Philip, truckman, bds Globe hotel.
McCutcheon Wm, lumberman, bds Sherman house.
McDade Catherine, bds 605 Washington ave.
McDade George, woodsman, bds 605 Washington ave.
McDade George F, shingle packer Masters' mill, res 221 Catherine.
McDade James, woodsman, bds Union house.
McDade John, clerk Exchange hotel, bds same.
McDade John, lumberman, bds Sherman house.
McDade John, res 605 Washington ave.
McDade Patrick, propr Union house, cor Washington ave and 2d, res same.
McDade Thomas, woods foreman, bds 605 Washington ave.
McDarmed John, lumberman, bds American house.
McDermit Angus, lumberman, bds Sherman house.
McDonald, *see also* *Macdonald*.
McDonald Miss Agnes, bds Collins house.
McDonald Alexander (Kelley & McDonald), res 320 W Lewis.
McDonald Alexander, laborer, bds American house.
McDonald Alexander, laborer, bds 312 W Oldfield.
McDonald Allan, bds Collins house.
McDonald Angus, boomman T B R Boom Co.
McDonald Angus A, setter Minor Lumber Co, res Au Sable near S 11th.
McDonald Angus C, propr Collins house, res 115 W Fletcher.

Election Slips. Headquarters for **PERFECT SLIPS**
at JOHN F. EBY & CO.'S, DETROIT.

Optician. F. M. YOUNGLOVE is the ONLY PRACTICAL OPTICIAN in the City. 202 N. Second Street.

192

R. L. POLK & CO.'S

McDonald Angus M, lumberman, res n e cor Miller and Merchant.

McDonald Angus P, lumberman, bds Collins house.

McDonald Anna, cook Collins house.

McDonald Archibald D, pedler Alpena Brewery, res 1008 Lockwood.

McDonald Archibald D, lumberman, bds Sherman house.

McDonald Bernard, lumberman, bds American house.

McDonald Block, s e cor 2d and River.

McDonald Charles (Todd & McDonald), res 934 Washington ave. Tel 83—3 r.

McDonald Charles C, foreman Engine Co No 1, res cor 10th and Charlotte.

McDonald Clinton, teamster Folkerts, McPhee & Co, bds 220 W Oldfield.

McDonald Daniel, land looker, res 333 Washington ave.

McDonald Daniel, lumberman, bds Collins house.

McDonald Donald, lumberman, bds Sherman house.

McDonald Donald, mason, bds Central hotel.

McDonald Donald J, agent, bds American house.

McDonald Dougald, Propr Globe Hotel, cor 2d and Washington ave, res same. Tel 46. (*See adv, p 3.*)

McDonald Dougald, lumberman, bds Collins house.

McDonald Duncan, lumberman, bds Collins house.

McDonald Duncan A, laborer, bds American house.

McDonald Duncan B, laborer, res 521 Long Lake ave.

McDonald Duncan R, lumberman, bds Sherman house.

McDonald Edward, laborer F W Gilchrist, bds 312 W Oldfield.

McDonald Edward A, driver, res 935 Washington ave.

McDonald Edward C, laborer, bds 220 W Oldfield.

McDonald Edward J, laborer, bds 606 Mills.

McDonald Elizabeth, waiter Collins house, bds same.

MASON & HAMLIN } **C. L. BABCOCK, Agent,**
Organs and Planos. } GLOBE HOTEL BLOCK.

BEACH & ALGER. Garland Stoves.

ALPENA CITY DIRECTORY.

193

McDonald Finan, teamster Folkerts, McPhee & Co, bds 312 W Oldfield.

McDonald Frank, lumberman, bds Sherman house.

McDonald Frank E, student, bds 616 S 3d.

McDonald George, laborer, bds American house.

McDonald George L, laborer, bds 220 W Oldfield.

McDonald George R, tallyman, bds 316 S 3d.

McDonald James, millwright Minor Lumber Co.

McDonald James, teamster The Morse Mnfg Co, res 306 W Fletcher.

McDonald James E, hydrantman Engine Co No 1, res Lockwood bet 2d and 3d.

McDonald James L, agent, res 606 Mills.

McDonald James M, millwright, res 616 S 3d.

McDonald John, carpenter, res 220 W Oldfield.

McDonald John, laborer, bds American house.

McDonald John, laborer F W Gilchrist.

McDonald John, lumberman, bds Sherman house.

McDonald John, bds Globe hotel.

McDonald John, bds Collins house.

McDonald John A, lab Minor Lumber Co, bds 634 Lockwood.

McDonald John A, lumberman, bds Exchange hotel.

McDonald John B, foreman F W Gilchrist, res 120 E Fletcher.

McDonald John D, engineer, bds Collins house.

McDonald John D, Propr Sherman House, 217 W Fletcher, res same. (*See adv, p 6.*)

McDonald John J, bds Collins house.

McDonald John W, fireman, res 606 Mills.

McDonald Joseph, bartender P F Devereaux, bds 633 Lockwood.

McDonald Miss Julia, bds 312 W Oldfield.

McDonald Kate, domestic 503 W Oldfield.

McDonald Kenneth, laundryman The Churchill.

Field & Gray, Drugs, Paints and Oils.
—119 NORTH SECOND STREET.—

- McDonald Kenneth A, sawyer, bds Collins house.
McDonald Kenneth K, teamster, bds 606 Mills.
McDonald Laughlin, laborer, res 312 W Oldfield.
McDonald Laughlin, lumberman, bds Collins house.
McDonald Malcolm, stevedore, res 615 W Oldfield.
McDonald Malcolm, pine lands, res 205 W Fletcher.
McDonald Miss Mary, bds Collins house.
McDonald Miss Mary, bds 205 W Fletcher.
McDonald Miss Mary, bds 312 W Oldfield.
McDonald Mrs Mary, housekeeper Sherman house, res 223
W Fletcher.
McDonald Mary, domestic 310 W Lewis.
McDonald Miss Mary A, dressmaker, rms 121 W Fletcher.
McDonald Mary M, domestic 415 Washington ave.
McDonald Michael, laborer, bds Sherman house.
McDonald Miss M Augusta, bds 616 S 3d.
McDonald Oliver, lumberman, bds American house.
McDonald Peter, laborer, bds Exchange hotel.
McDonald Randall R, bds Collins house.
McDonald Robert B, baker, bds 606 Mills.
McDonald Roderick, cook Alpena Fish Co, bds same.
McDonald Samuel A, lumberman, bds Sherman house.
McDonald Miss Sarah, bds 312 W Oldfield.
McDonald Sidney V, sawyer, res 720 Tawas.
McDonald Miss Tina, bds 312 W Oldfield.
McDonald Wm, bartender, bds Globe hotel.
McDonald Wm, laborer, bds 205 W Fletcher.
McDonald Wm, laborer, bds 312 W Oldfield.
McDonald Wm A, city recorder, 108 W Chisholm, bds 139 S
1st.
McDonald Wm C, blacksmith McInnis & Moffat, res 306
Tawas.
McDonald Wm L, laborer, bds 720 Mills.

Boots and Shoes.Don't forget NUMBER and STREET.
132 WEST CHISHOLM STREET.
FONTAINE & LALONDE.

Tinware. The Best and Cheapest, at LANGWORTHY & HISER'S VARIETY STORE, 346 Dock Street.

- McDonell Alexander A, saloon, 352 Dock, res 129 E Miller.
McDonell Ranald F (McDougall & McDonell), res 223 N 2d.
McDonnell Albert, lumberman, bds Sherman house.
McDonnell Kenneth A, laborer, bds Sherman house.
McDonnell Thomas J, lumberman, bds Sherman house.
McDougall Alexander, bartender McDougall & McDonell, bds same.
McDougall Alexander, laborer, bds Exchange hotel.
McDougall Alexander, plumber, res 324 W Oldfield.
McDougall Alexander jr, tinsmith, bds 324 W Oldfield.
McDougall Angus (McDougall & McDonell), res 223 N 2d.
McDougall Angus A, lumberman, bds Sherman house.
McDougall Daniel, propr Exchange hotel, 133 Fletcher.
McDougall Daniel, bds Collins house.
McDougall Daniel J, teamster, bds Exchange hotel.
McDougall Donald, lumberman, bds Sherman house.
McDougall Edward, student, bds 510 State.
McDougall Harry, pulp picker Alpena Sulphite Fibre Co, bds 324 W Oldfield.
McDougall Hugh, watchman W L & H D Churchill, res 510 State.
McDougall Hugh jr, plumber N M Eddy, bds 510 State.
McDougall Isaac, student, bds 510 State.
McDougall James, teamster, bds Exchange hotel.
McDougall John, lumberman, bds American house.
McDougall John, lumberman, bds Sherman house.
McDougall John, plumber Campbell & Nicholson, bds 510 State.
McDougall John A, laborer, res 123 W Beebe.
McDougall John C, Blacksmith, Wagonmaker and Horseshoer, 218 W River, res 200 N 13th.
McDougall Kenneth, teamster Owen Fox, bds 231 W Fletcher.

L. C. MYER, AGENT for RUBBER STAMPS,
—203 WEST CHISHOLM ST.—

LOTS FOR SALE. O. L. PARTRIDGE, —4 AND 5 DAVISON BLOCK.

196

R. L. POLK & CO.'S

McDougall Miss Maggie, bds 510 State.
 McDougall Miss Mamie, bds 510 State.
 McDougall Mary, domestic 163 S 1st.
 McDougall Miss Sarah, bds 510 State.
 McDougall Thomas, mason, bds Central hotel.
 McDougall Wm, fisherman, bds 510 State.
 McDougall Wm, laborer, bds American house.
 McDougall & McDonell (Angus McDougall, Ranald F McDonell), saloon and restaurant, Alpine blk, 223 N 2d.
 McDowd Duncan, lumberman, bds American house.
 McDowell John A, lumberman, bds Sherman house.
 McDowell Thomas, lumberman, bds American house.
 McEachran Andrew, driver, res n w cor 5th and Mirre.
 McEachran Wm, log driver E O Avery, res 535 Au Sable.
 McFadden Andrew, lumberman, bds Sherman house.
 McFadyen Hugh, carpenter, res 423 S 8th.
 McFall Albert, bds 216 W Miller.
 McFall Wm, bds Collins house.
 McFarland George, laborer, bds Central hotel.
 McFarland Mary J, bds 301 W Clark.
 McFarland Neal, sawyer Alpena Sulphite Fibre Co, res 301 W Clark.
 McFarlane Alexander, laborer E K Potter & Sons, res 315 Catherine.
 McFarling Abraham, stevedore, res n e cor Dock and Norwegian.
 McFee, *see McPhee*.
 McGarry Isaac, lumberman, bds Sherman house.
 McGarry Michael, brakeman, bds Sherman house.
 McGee Gordon, stevedore, res 122 E Alfred.
 McGee Oliver, drayman, 122 E Alfred, res same.
 McGee Wm, filer F W Gilchrist, bds 120 E Oldfield.
 McGillis Allen, lumberman, bds American house.

WM. P. MAIDEN, M. D., SURGEON, PHYSICIAN AND GYNECOLOGIST.
 Special Attention given to the Treatment of
 Diseases of Women and Children. Office at Residence, 114 West Chisholm Street.

Prescriptions Carefully Prepared by FRED L. TUPPER. ALPENA DRUG STORE.

ALPENA CITY DIRECTORY.

197

McGillis Angus, lumberman, bds Sherman house.
 McGillis Archibald, laborer, bds 315 W Fletcher.
 McGillis Christina, domestic 310 W Lewis.
 McGillis Daniel, teamster Fletcher, Pack & Co, bds 121 W Fletcher.
 McGillis Duncan, lumberman, bds Collins house.
 McGillis James, laborer Fletcher, Pack & Co, res 315 W Fletcher.
 McGillis Maggie, waiter Union house.
 McGillis Mary, waiter Collins house.
 McGillis Ranal, teamster F W Gilchrist, res 121 W Fletcher.
 McGillis Sarah (wid Daniel), bds 312 W Oldfield.
 McGillis Wm, lumberman, bds Collins house.
 McGillis Wm, machinist C B Warren, bds 315 W Fletcher.
 McGillis Wm, teamster Comstock Bros.
 McGilvery Daniel, stableman Charles McKenzie, bds cor 6th and Lockwood.
 McGilvery John, lumberman, bds American house.
 McGinn, *see also Magin*.
 McGinn Bernard, laborer, res 419 Lockwood.
 McGinn Daniel, blacksmith, bds 419 Lockwood.
 McGinn Francis, brakeman, bds Exchange hotel.
 McGinn Frank, laborer, bds Sherman house.
 McGinn Peter V, laborer Comstock Bros, bds Lockwood nr Chisholm.
 McGinnis, *see also McInnis*.
 McGinnis Allen, laborer, res 327 Tuttle.
 McGinnis Duncan A, blacksmith Folkerts, McPhee & Co, bds 516 Lockwood.
 McGinnis Francis, lumberman, bds Sherman house.
 McGinnis John, laborer, res 216 Farmer.
 McGinnis Wm, driver D Des Jardins & Son, bds 803 W Chisholm.

BOOKS and PERIODICALS At PUBLISHER'S PRICE.
 W. O. NASON,
 Centennial Block.

Crockery and Glassware.

Largest and Finest Assortment in the City. WARNER & CO., 202 North Second St.

198

R. L. POLK & CO.'S

McGloughlin Charles, teamster, bds Eagle house.
McGoldrick Thomas, fireman F W Gilchrist, res 520 Au Sable.
McGonegall Nicholas J, lumberman, bds Sherman house.
McGonigall Wm, laborer, bds American house.
McGonnigal Wm, laborer, bds 507 Walnut.
McGowan John, engineer, bds Sherman house.
McGregor Albert E, manager Red Cross Hospital and Drug Store, bds 326 State.
McGregor Charles C, bds The Churchill.
McGregor Murdock, fisherman Alpena Fish Co, res e s State opposite Campbell.
McGuire James, woodsman, bds Union house.
McGuire James F, foreman R B Scott, res 517 S 2d.
McGuire John, lumberman, bds American house.
McGuire J Frank (Secrist & McGuire), res n e cor 2d and Chisholm.
McGuire Miss Margaret A, bds 215 E Campbell.
McGuire Owen, mason W H Phelps, res 215 E Campbell.
McGuire Patrick, plasterer W H Phelps, bds 215 E Campbell.
McGuire Philip H, meat market, 333 Dock, res 819 W River.
McGuire Thomas H, butcher P H McGuire, bds 819 W River.
McHugh James P, bartender The Churchill, bds same.
McInnis, *see also* *McGinnis*.
McInnis Allan, horseshoer McInnis & Moffat, bds 516 Lockwood.
McInnis Archibald (McInnis & Moffat), bds Globe hotel.
McInnis & Moffat (Archibald McInnis, James S Moffat), Carriage and Wagon Mnfrs, Blacksmiths and Farm Implements, 112 S 3d. (*See adv, p 2.*)
McIntosh, *see also* *Mackintosh*.
McIntosh Duncan C, carpenter, res 116 Farmer.
McIntosh Hugh J, shingle packr, bds 116 Farmer.

REAL ESTATE and PINE LANDS BOUGHT and SOLD.
W. E. ROGERS, Johnson Block, Cor. 2d and Water Sts.

Geo. H. Warren, Dry Goods and Carpets,

343 DOCK STREET.

ALPENA CITY DIRECTORY.

199

McIntosh John, bds Collins house.
McIntosh Ronald, mach hand, bds 116 Farmer.
McIntyre Albert, coachman 216 State.
McIntyre Alexander, lumberman, bds American house.
McIntyre Arthur, lumberman, bds Sherman house.
McIntyre Gilbert, laborer, bds Central hotel.
McIntyre Hector, lumberman, bds American house.
McIntyre M, boomman T B R Boom Co.
McIntyre Neal, bds 216 W Miller.
McIver Donald, lumberman, bds American house.
McIver Kenneth C, tailor J Cohen, bds 126 W Chisholm.
McIver Murdoch, laborer, bds Sherman house.
McIver Murdoch, lumberman, bds American house.
McIver Norman, lumberman, bds American house.
McIver Wm, fisherman, bds 524 W Lake.
McKay, *see also* *Mackay*.
McKay Alexander, mason, bds 109 W Hueber.
McKay Alexander M, grocer, 617 State, res same. Tel 131—1r.
McKay Amelia, bds 602 Lockwood.
McKay Andrew L, harnessmkr D D Hanover, res 102 Farmer.
McKay Duncan, lumberman, bds 109 W Hueber.
McKay Miss Emma, dressmaker Ida Graham, bds E Miller.
McKay Miss Emma, bds 109 W Hueber.
McKay James D student, bds 617 State.
McKay John, laborer, bds American house.
McKay John, laborer, bds Exchange hotel.
McKay Miss Kate, seamstress, bds 109 W Hueber.
McKay Neil, res 109 W Hueber.
McKay Robert, driver E H Furbush, res 326 Prentiss.
McKay Robert G, laborer, res 327 Lockwood.
McKay Thomas, lumberman, bds Sherman house.
McKelveron Lawrence, stableman Eagle house.
McKelvey John, woodsman, res 209 W Dunbar.

John F. Eby & Co., BOOK AND JOB PRINTERS
65 and 67 W. CONGRESS ST., DETROIT.

F. M. Younglove, Practical Optician. Full Assortment of Eye-Glasses, Opera and Marine Glasses, Etc. 202 N. Second St.

200

R. L. POLK & CO.'S

McKenna Wm, lumberman, bds Sherman house.
 McKenzie Alexander, carpenter, bds Central hotel.
 McKenzie Alexander R, clerk F W Gilchrist, res 127 E Old-field.
 McKenzie Andrew, laborer, bds Central hotel.
 McKenzie Charles, livery, Lockwood near 2d, res 434 Lockwood.
 McKenzie Colin, sawyer W L & H D Churchill, res 523 S 1st
 McKenzie Colin, sawyer Minor Lumber Co.
 McKenzie Dougald, laborer, res on Shore Thunder Bay near s end of State.
 McKenzie Duncan, lumberman, bds Sherman house.
 McKenzie Edward, laborer, bds Globe hotel.
 McKenzie Hugh, laborer, bds Globe hotel.
 McKenzie James, laborer, bds Central hotel.
 McKenzie James, lumberman, bds American house.
 McKenzie John, laborer, bds Globe hotel.
 McKenzie John, laborer E P Mannion, bds same.
 McKenzie Oliver, foreman G Burton, res 735 State.
 McKenzie Roderick N, stone mason, bds n s State 2 e of Hitchcock.
 McKenzie Wm, trimmer Minor Lumber Co, res 220 E Lewis.
 McKibbin Adam, farmer, res 504 State.
 McKim, Barden & Co (C Howard McKim, Charles Barden, Frederick Polzin), grocers, 107 Water. Tel 90.
 McKim C Howard (McKim, Barden & Co), res 124 W Miller.
 McKinley Hugh, lumberman, bds Sherman house.
 McKinley Kitty, chambermaid Central hotel.
 McKinley Patrick, laborer, bds Central hotel.
 McKinley Patrick, nurse Red Cross Hospital, bds same.
 McKinnon Allen, laborer, bds 631 W River.
 McKinnon Ann (wid Kennard), res 22 S Minor.
 McKinnon Annie, seamstress H Lempke, bds 631 W River.

Pianos and Organs, All kinds of Music and Musical Goods. C. L. BABCOCK.

BEACH & ALGER. DOORS and SASH.

ALPENA CITY DIRECTORY.

201

McKinnon Donald, laborer, res 631 W River.
 McKinnon Miss Elizabeth L (McKinnon & Neff), bds 522 Minor.
 McKinnon Hector, laborer, bds American house.
 McKinnon John, laborer, bds 631 W River.
 McKinnon Robert, lumberman, bds Sherman house.
 McKinnon Roderick, lumberman, bds Sherman house.
 McKinnon & Neff (Elizabeth L McKinnon, Halcyon Neff), dressmakers and fancy goods, 307 W Chisholm.
 McKnight James E, painter, res 208 E Dunbar.
 McLachlan John, lumberman, bds American house.
 McLain, *see McLean*.
 McLaughlin Alexander, laborer, bds American house.
 McLaughlin John, lumberman, bds Sherman house.
 McLaughlin John P, boomman T B R Boom Co, res 516 S 4th.
 McLaughlin Kate, seamstress, bds Alpena house.
 McLaverty Joseph, laborer, bds 423 Clinton.
 McLaverty Wm, laborer, bds 423 Clinton.
 McLean Alexander, cooper, bds 802 W Chisholm.
 McLean Alexander C, sailor, bds 201 W Chisholm.
 McLean Alexander H, trimmer F W Gilchrist, res 210 S 8th.
 McLean Archibald, shingle sawyer Davison & Reynolds, bds 1202 W Chisholm.
 McLean Archibald jr, driver, bds 1202 W Chisholm.
 McLean Donald, blacksmith J C McDougall, bds 1202 W Chisholm.
 McLean Gregor G, carpenter, res 520 S 3d.
 McLean Hector, laborer, bds 1202 W Chisholm.
 McLean John, cook, bds Collins house.
 McLean John, machinist Alpena Industrial Works, res 232 E Campbell.
 McLean John K, lumber piler Minor Lumber Co, res 1202 W Chisholm.

Field & Gray, Stationery and Wall Paper, —119 NORTH SECOND STREET.—

**For Sign Painting and Paper Hanging
go to C. E. HOWES, 307 W. Chisholm Street.**

202

R. L. POLK & CO.'S

McLean Miss Kate, dressmaker, bds 1202 W Chisholm.
McLean Kenneth, carpenter, res 303 W Maple.
McLean Lochlan, student, bds 1202 W Chisholm.
McLean Miss Mary E, teacher Jefferson school, bds 520 N 3d.
McLean Robert, cook, bds Exchange hotel.
McLellan Birney, horse breeder Mason Lumber Co, res 237 W River.
McLellan Charles B, live stock, 901 W Chisholm, res same.
McLellan Prof Frank B, res 901 W Chisholm.
McLellan John, laborer, res 1201 W Chisholm.
McLennan Daniel, fireman T B R Boom Co, bds 614 W River.
McLennan Donald, lumberman, bds Sherman house.
McLennan James, laborer, bds American house.
McLennan James, teamster, res w s Mills 10 n of Birch.
McLennan John, bds Collins house.
McLennan Robert, laborer, res w s Mills 10 n of Birch.
McLennan Thomas, lumberman, bds American house.
McLennan Wm H, shoemaker, res 614 W River.
McLeod Alexander, laborer, res 1202 W River.
McLeod Angus, bartender John Golling, bds 1100 W Chisholm.
McLeod Daniel, bartender James Anderson, bds Carr's restaurant.
McLeod Duncan A, lumberman, bds Sherman house.
McLeod James, bds Exchange hotel.
McLeod John, scaler T B R Boom Co, res 120 W Maple.
McLeod John J, conductor, res 114 Plains.
McLeod Katie, domestic 1025 W Chisholm.
McLoud John B, lumberman, bds American house.
McLoud Norman, lumberman, bds Sherman house.
McLuer, *see also* *McClure*.
McLuer James, laborer, bds American house.
McMahan, *see also* *Mahan*.

THE PLACE TO BUY GOOD } **Fontaine & Lalonde,**
BOOTS AND SHOES. } 132 WEST CHISHOLM STREET.

Langworthy & Hiser, Books and Stationery,
—346 DOCK STREET.— **LAMPS, LAMP GLASSES, Etc.**

ALPENA CITY DIRECTORY.

203

McMahan John, boomman T B R Boom Co, bds 537 W Chisholm.
McManus Thomas, lumberman, bds Sherman house.
McMaster Miss Jessie, bds 217 W Chisholm.
McMaster John, boomman, res 616 W Chisholm.
McMaster Robert M, harnessmkr Wm McMaster, bds 217 W Chisholm.
McMaster Wm, Saddlery and Harnessmaker, 119 W River, res 217 W Chisholm. (*See adv, p 59.*)
McMillan Alexander, lumberman, bds Sherman house.
McMillan Benjamin, laborer W L & H D Churchill.
McMillan Donald C, lumberman, bds American house.
McMillan Joseph, lumberman, bds American house.
McMillen Ephraim (Groh & McMillen), res 115 E Beebe.
McMillen Joseph, lab The Morse Mufg Co, res 507 Walnut.
McMullen Mrs Amelia, janitress Cass school, res 312 Au Sable.
McMullen Miss Annie, cashier Hawley & Fitzgerald, bds 312 Au Sable.
McMullen Daniel, laborer, bds Sherman house.
McMullen Patrick, laborer, res 312 Au Sable.
McNain Angus, lumberman, bds Sherman house.
McNally Joseph (Luther, McNally & Co), res 122 Plains.
McNally Thomas, machine hand, res 113 N 8th.
McNamara James (Shields & McNamara), Prosecuting Attorney, Office Myer's Block, res 508 S 1st. (*See adv, p 62.*)
McNamara Michael, lumberman, bds Sherman house.
McNamara Philip, bds Collins house.
McNeely John, pulp picker Alpena Sulphite Fibre Co, bds 321 W Fletcher.
McNeely Susan (wid John), res 321 W Fletcher.
McNeil, *see also* *O'Neil*
McNeil Adam, carpenter, res 114 E Maple.
McNeil Alexander, laborer, bds 121 E Dunbar.

L. C. MYER, ARTISTIC SOCIETY EMBLEM CARDS,
PROGRAMMES AND NOTE HEADS,
203 WEST CHISHOLM STREET.

FARMS FOR SALE. O. L. PARTRIDGE, 4 AND 5 DAVISON BLOCK.

204

R. L. POLK & CO.'S

McNeil Miss Anna, dressmaker McKinnon & Neff, bds 114 W Maple.

McNeil Miss Belle, bds 114 E Maple.

McNeil Daniel, sailor, bds Sherman house.

McNeil David, student, bds 114 E Maple.

McNeil David S, res 625 W River.

McNeil Hugh, log driver Minor Lumber Co, bds 114 E Maple.

McNeil James, lab Minor Lumber Co, res 121 E Dunbar.

McNeil John, laborer, bds 121 E Dunbar.

McNeil John, setter Fletcher, Pack & Co, res 114 E Maple.

McNeil Joseph, student F A Rice, bds 114 E Maple.

McNeil Malcolm, lumberman, bds American house.

McNeil Malcolm, lumberman, bds Sherman house.

McNeil Philip, laborer, res 121 E Dunbar.

McNeil Samuel, laborer, res 233 Cavanaugh.

McNeil Stuart, laborer, bds 121 E Dunbar.

McNeil Wm, laborer, bds 121 E Dunbar.

McPaddin John, lumberman, bds Sherman house.

McPhail Angus, bds Collins house.

McPhail Duncan, laborer E O Avery, res 305 Albert.

McPhail James, edger Minor Lumber Co, bds 205 S Chisholm.

McPhail John A, lumberman, bds 305 Albert.

McPhail Wm N, printer, bds 305 Albert.

McPhee Allen J (Anderson & McPhee), bds w s Dock bet 5th and 6th.

McPhee Archibald, woods foreman, bds Central hotel.

McPhee Cato, lumberman, bds American house.

McPhee John (Leavitt & McPhee), res 417 S 5th.

McPhee Malcolm (Folkerts, McPhee & Co), res 415 Washington av.

McPherson Alexander, teamster Fletcher, Pack & Co, bds 248 E River.

McPherson James, lumberman, bds Sherman house.

Wm. P. Malden, M. D., Late Assistant Surgeon U. S. Army. ALL OPERATIONS IN SURGERY SCIENTIFICALLY PERFORMED. OFFICE AT RESIDENCE, 114 WEST CHISHOLM STREET.

Toilet Articles, Such as Perfumery, Complexion Powders, Soaps, Etc. FRED L. TUPPER, Druggist, 100 N. Second St., Cor. Chisholm St.

ALPENA CITY DIRECTORY.

205

McPherson Peter C, laborer Alpena Fish Co, res 309 W Fletcher.

McQuade Henry, lumberman, bds American house.

McQuade Henry, sailor, bds Sherman house.

McQuade Henry, sailor, res 516 Lockwood.

McRae, *see also* *McCray*.

McRae Anna (wid James), res 306 Albert.

McRae Donald (Bolton & McRae), res over 353 Dock.

McRae Duncan (Duncan McRae & Son), res 116 Water.

McRae Duncan & Son (Duncan and George F), cedar ties, posts, etc, 116 Water.

McRae George F (Duncan McRae & Son), billards, 116 Water, and roller skating rink, e end of Chisholm, bds 116 Water.

McRae Herbert W, laborer, bds 306 Albert.

McRae Miss Isabella, bds 116 Water.

McRae John, laborer, bds 120 E Oldfield.

McRea John, laborer, bds American house.

McRae John, teamster, bds Exchange hotel.

McSorley James, laborer, bds American house.

McSorley James H, teamster E K Potter & Sons, res 229 Charlotte.

McSorley Richard, laborer, bds Globe hotel.

McTaggart Kate, domestic 122 W Oldfield.

McTavish Daniel, lumberman, bds American house.

McTavish James, physician, 119 E Fletcher, res same.

McTavish James, bds Collins house.

McVicar John S, bookkeeper Folkerts, McPhee & Co, res 333 W Oldfield. Tel 72.

M

Maasolf Albert, laborer, res 611 Saginaw.

Macauley, *see also* *McCauley*.

Blank Books E. O. NASON, Legal Blanks
Centennial Block.

Lamps and Gas Fixtures. WARNER & CO.

202 N. Second Street.

206

R. L. POLK & CO.'S

Macaulay Kenneth, lumber piler Fletcher, Pack & Co, bds 161 State.

Macdonald, *see also McDonald.*

Macdonald Neil B, lumberman, bds Sherman house.

MacGregor, *see McGregor.*

Machan Alexander, lumberman, bds Sherman house.

Macilj Otto, laborer, res 927 W River.

Mackay, *see also McKay.*

Mackay John (Mackay & Son), res 214 W Fletcher.

Mackay John M (Mackay & Son), bds 214 W Fletcher.

Mackay & Son (John and John M), tailors, McDonald block.

Mackintosh, *see also McIntosh.*

Mackintosh Henry, lumberman, bds Sherman house.

Macklem Abram J, Saloon, 109 W River, res same.
(*See adv, p 63.*)

Macklem Isaac A, scaler T B R Boom Co, res 402 S 1st.

Maclea, *see McLean.*

Maczkowski Herman, driver, res 727 S 1st.

Maczkowski Julius J, coachman 145 S 1st.

Maczkowski Wm H, gardener A W Comstock.

Madden Miss Mille, bds 1213 Dock.

Made Thomas, laborer, res 717 W River.

Madigan John H, lumber piler, res 809 Dock.

Madigan John W, laborer Fletcher, Pack & Co, res Dock nr Clark.

Magin, *see also McGinn.*

Magin Frank J, laborer, res 1013 Merchant.

Mahagan Catherine (wid Michael), bds 235 Tawas.

Mahan, *see also McMahan.*

Mahan John, bookeeper W H Phelps, bds 127 W Chisholm.

Mahan Philip, shoemaker, 127 W Chisholm, res same.

Mahar John, engineer, res 108 Farmer.

Mahar John, lumberman, bds Collins house.

FOR FARM AND PINE LANDS go to **W. E. Rogers,** JOHNSON BLOCK,
Cor. 2d and Water Sta.

Geo. H. Warren, Staple and Fancy Dress Goods.

343 DOCK STREET.

ALPENA CITY DIRECTORY.

207

Maher Patrick, engineer, bds Globe hotel.

Mahon Miss Margaret, bds 909 W Chisholm.

Mahoney Dennis, laborer, bds Central hotel.

Mahoney Patrick, log driver, res 426 W Miller.

Maiden Frank J, student, bds 114 W Chisholm.

Maiden Wm P, Physician, Surgeon and Pharmacist, 114 W Chisholm, res same. Tel 33. (*See left bottom lines.*)

Maiden Wm R, decorator, bds 114 W Chisholm.

Maine James, lumberman, bds American house.

Mainville Harriet (wid Paul), bds 623 Mills.

Mainville John B, mach hand F W Gilchrist, res 623 Mills.

Mainville Napoleon, baker Vienna bakery, bds same.

Major Maxim, fisherman, res 215 Minor.

Malcolmson Samuel, engr Masters' mill, res 622 W River.

Male Albert R, clerk W D Hitchcock, res 227 E Campbell.

Male Miss Alice M, clerk W D Hitchcock, bks 227 E Campbell.

Maler Joseph, laborer E O Avery, bds 169 E Birch.

Mallett Alexander, boarding house, 312 W Fletcher, res same.

Malloy James, lumberman, bds Sherman house.

Malloy James T, clerk Monaghan & Co, rms same.

Malloy Michael, laborer, bds Eagle house.

Malloy Michael J, lab Minor Lumber Co, res 504 Tuttle.

Malsch Mille, sec and treas Alpena Fish Co, bds s e cor 2d and Lewis.

Maltz George C, bds 320 Washington ave.

Maltz Hon George L, State Treasurer, Pres Alpena National Bank, Sec and Treas Minor Lumber Co, and Treas Alpena Electric Light Co, bds The Churchill. Tel 123.

Manning Albert, plumber P E DeMill jr, bds s e cor Tuttle and 9th.

Manning Richard M, lab E K Potter & Sons, res 332 Tuttle.

John F. Eby & Co., BOOK and JOB Printers, Detroit

Watchmaker.

F. M. YOUNGLOVE pays Special Attention to REPAIRING, having had 18 Years' Practical Experience. 202 N. Second St.

208

R. L. POLK & CO.'S

Mannion Edward P, dairy, e s State nr city limits, res same.
 Mannion Samuel, laborer, bds Globe hotel.
 Mannion Wm, foreman F W Gilchrist, res 410 Mills.
 Manns August, lumber piler E K Potter & Sons.
 Manser Wm, laborer, bds American house.
 Manthie Edward, clerk B Wolff & Co.
 Manthie Michael, stevedore, res 509 W Fletcher.
 Mantick Joseph, laborer, bds 112 W Mirre.
 Manton John, musician, res 922 State.
 Mantz Adolph, laborer, bds 901 Mills.
 Manz August, laborer E K Potter & Sons, res 928 S 3d.
 Manz Frederick W, laborer Fletcher, Pack & Co, res 901 Mills
 Maple Grove House, Long Lake. Tel 118-1 r.
 Marcklivski John, laborer, res 233 Minor.
 Marcotte John, sawyer Fletcher, Pack & Co, res 513 Dock.
 Marcotte Joseph, laborer, bds Collins house.
 Markowski Casimir, laborer The Morse Mnfg Co, res 723
 Long Lake ave.
 Markuse Martin, shingle cutter Masters' mill.
 Markuson Hans, sawyer E K Potter & Sons, res near Potter's
 mill west of city limits.
 Marquette Augusta, bds 923 W Chisholm.
 Marquette Louis C, laborer, res 923 W Chisholm.
 Marqui Joseph, laborer, bds 515 Lockwood.
 Marsh Frederick M, blacksmith Hewett & Butler, res 623
 Merchant.
 Marsh George, laborer, bds Central hotel.
 Marsh Lydia D (wid Horace B), res 130 W Maple.
 Marshall Miss Annie, bds 522 W Oldfield.
 Marshall Israel, stevedore, res 522 W Oldfield.
 Marshall Martin, laborer Minor Lumber Co, 212 N 10th.
 Martell John B, blacksmith The Morse Mnfg Co, res 611
 Commercial.

MASON & HAMLIN } **G. L. BABCOCK, Agent,**
Organs and Planos. } **GLOBE HOTEL BLOCK.**

BEACH & ALGER. Hardware.

ALPENA CITY DIRECTORY.

209

Martens Hans, sailor, res 713 Commercial.
 Martin Adolph, sawyer Cornstock Bros, res 628 Tawas.
 Martin Alexander, farmer, bds Collins house.
 Martin Christian, laborer, res 134 W Norwegian.
 Martin Cyrus, laborer, bds American house.
 Martin Dolph, bolter, bds 628 Tawas.
 Martin Emory, stevedore, res 216 W Miller.
 Martin Miss Fanny, clerk Mrs R Turmim.
 Martin John B, laborer, res 212 W Miller.
 Martin Joseph, bds 316 W Fletcher.
 Martin Mattie, domestic 153 S 1st.
 Martin Park, lumberman, bds American house.
 Martin Ralph, lumberman, bds Collins house.
 Martin Silas, lumberman, bds American house.
 Martina Joseph, laborer, bds 1135 W Chisholm.
 Martindale Donald R, blacksmith, bds Collins house.
 Martindale Gilbert, lumberman, bds Sherman house.
 Martineau Frank, laborer, res 622 Au Sable.
 Martineau Joseph, woodsman, bds 622 Au Sable.
 Martineau Napoleon, teamster E K Potter & Sons, bds 622
 Au Sable.
 Martineau Octave, boomman T B R Boom Co, res 618 Au
 Sable.
 Martinsen Christian, laborer W L & H D Churchill.
 Martinsen John, laborer E K Potter & Sons, res near Potter's
 mill w of city limits.
 Marvin John, lumberman, bds Collins house.
 Marvin Joseph, lumberman, bds Collins house.
 Marwede August H, jeweler, 114 S 2d, bds 243 E Campbell.
 Maschein John, laborer, bds 1110 Mills.
 Maser David, inspector Walker & Brown, bds 119 W Lewis.
 Maser Eli, tallyman Walker & Brown, bds 119 W Lewis.
 Maser Louis A, res 119 W Lewis.

Field & Gray, DRUGS and MEDICINES
 —119 NORTH SECOND STREET.—

**House, Sign and Ornamental Painting
by C. E. HOWES, 307 West Chisholm Street.**

210

R. L. POLK & CO.'S

Mashut Frank, lumberman, bds American house.

Mason Frank L, Druggist, 111 S 2d, res 307 same.

Mason Henry, engineer, res 122 E Norwegian.

Mason Lumber Co (capital, \$200,000), R C Faulconer assignee,
lumber mnfrs, 203 N 3d. Tel office 59, farm 96—1 r.

Masonic Hall, over 349 and 351 Dock.

Mastaw Mrs Kate, res 313 W Miller.

Masters Charles, butcher, bds 122 Prentiss.

Masters Elizabeth (wid George), res 122 Prentiss.

Masters George (Masters & Barrett and Folkerts, McPhee &
Co), shingle mnfr, mill Washington ave w of 11th, office
122 N 2d, res 130 State.

Masters Mrs Marion R, dressmaker, 720 Tawas, res same.

Masters Wm, meat market, 107 S 4th, res 304 W Chisholm.

Masters & Barrett (George Masters, Wm F Barrett),
Boots and Shoes, 122 N 2d.

Matcheson Duncan, teamster, bds Exchange hotel.

Matheson Miss Catherine, bds 524 W Lake.

Matheson Miss Christina, bds 524 W Lake.

Matheson Donald, laborer, res 524 W Lake.

Matheson Donald, mate, bds Collins house.

Matheson Duncan, laborer, bds 524 W Lake.

Matheson John, laborer, bds 524 W Lake.

Matheson John, lake captain, bds Collins house.

Matheson Malcolm, laborer, bds American house.

Matheson Murdock, laborer, bds American house.

Matheson Neal, fisherman, bds 524 W Lake.

Mathison George, laborer E K Potter & Sons, res 123 W Miller.

Mathison Hans, patternmaker C B Warren, res 811 Merchant.

Matthews David, laborer, res 117 S 4th.

Matthews Elma A, domestic 403 S 2d.

Matthews George, driver, bds Globe hotel.

Matthews James, lumberman, bds Collins house.

Fontaine & Lalonde, BOOT AND SHOE DEALERS.
132 W. CHISHOLM STREET. CUSTOM WORK A SPECIALTY.

Langworthy & Hiser Have the MOST COMPLETE
STOCK OF NOTIONS in the
City. 346 DOCK STREET.

ALPENA CITY DIRECTORY.

211

Matthews John, laborer, bds Globe hotel.

Matthews Joseph, laborer, bds American house.

Matthews Robert, boomman T B R Boom Co, res 932 W
Chisholm.

Matthews Susan (wid John), nurse, 128 Saginaw, bds same.

Matthews Wm H, painter, bds 117 S 4th.

Matties Annie L, domestic 306 Washington ave.

Matties Ernst, farmer, bds 154 E Birch.

Matties Frederick, laborer Fletcher, Pack & Co, bds 154 E
Birch.

Matties Lena (wid Frederick), res 154 E Birch.

Mattison Stephen, sawyer E K Potter & Sons.

Maturri James, sailor, bds American house.

Maxwell James, laborer, bds Central hotel.

Mayer Charles, cook, res Johnson block.

Mayett Jerre, lumberman, bds American house.

Mayett Paul, laborer, bds American house.

Maynard Edward, boomman T B R Boom Co, res 925 W
Chisholm.

Maynard Henry, boomman T B R Boom Co, res 634 Lock-
wood.

Mayor's Office, n w cor River and 1st.

Mayou Oliver, laborer, res 509 Cavanaugh.

Mayville Abram, laborer, res 436 Tawas.

Mayville Abram P, sailor, bds 436 Tawas.

Mayville George J, undertaker J E Denton, res 436 Tawas.

Mayville Jule J, laborer, bds 436 Tawas.

Mead Ezra, shingle cutter, bds near Masters' mill.

Mead Hugh, driver, bds Mrs Jennette Mead.

Mead Mrs Jennette, boarding house, Washington ave near
Masters' mill.

Meade Lewis, lumberman, bds Sherman house.

Meador Louis, laborer, bds Central hotel.

L. C. MYER, BOOK AND JOB PRINTING,
—203 WEST CHISHOLM ST.—

O. L. PARTRIDGE, REAL ESTATE AGENT, 4 and 5 DAVISON BLOCK.

212

R. L. POLK & CO.'S

Meador Manly, laborer, bds Central hotel.
Measam Frederick, conductor, res 316 W Maple.
Medlicott Charles R, lumberman, bds Sherman house.
Medtke Wm, laborer, bds 422 S 7th.
Meehan Edward, lumberman, bds Sherman house.
Melchior Wm J (Melchior & Wilshier), res 217 E Dunbar.
Melchior & Wilshier (Wm J Melchior, Wallace Wilshier),
barbers, 113 W Chisholm.
Mellen Hugh, foreman Minor Lumber Co, res 213 Tawas.
Mellen Martha A (wid James), bds 213 Tawas.
Melville Michael, boomman T B R Boom Co.
Mendak Frank, edger E O Avery, res 1425 Mills.
Mende Wm L, lumberman, bds Sherman house.
Mendelson Abraham, pedler, bds 120 W Lewis.
Mendelson Louis, pedler, bds 120 W Lewis.
Mennrich Herman, teamster, res 1204 Mills.
Mercer Charles M, bartender H R Gordon, bds 330 S 3d.
Mercer Wm G, foreman, res 303 W Fletcher.
Mercey John, laborer, bds 530 Mills.
Mercey Peter, laborer, res 530 Mills.
Mercier Miss Louisa, bds 716 Lockwood.
Meredith Jacob, laborer, res 428 Plains.
Meredith Jeremiah, boomman T B R Co.
Merrill Minnie, domestic 529 W Chisholm.
Merry Frederick, stevedore, bds Sherman house.
Merwet Ernest, lumber piler Minor Lumber Co, bds 208
Sumner.
Mesky Herman, laborer, res 923 S 3d.
Metaskie August, laborer, res 122 W Mirre.
Mestaw Miss Ellen, dressmaker Ida Graham.
Metcalf George E, lumberman, bds Sherman house.
Metcalf Robert, sawyer E K Potter & Sons.

Wm. P. Maiden. M. D., Surgeon and Physician. Office
Hours, from 2 to 4 and 7 to 9
p. m. Office and Residence, 114 WEST CHISHOLM STREET.

Fred L. Tupper, Propr. Alpena Drug Store 100 S. Second St., Cor. Chisholm St.

ALPENA CITY DIRECTORY.

213

Metcalf Samuel, lumber piler E K Potter & Sons, res 311 E
Baldwin.
Metcalf Samuel B, laborer E K Potter & Sons, bds 311 E
Baldwin.
Metcalf Miss Minnie, bds 728 Washington ave.
Metcalf Morley, pressman Pioneer, bds 728 Washington av.
Metcalf Robert, scaler The Morse Mfg Co, res 728 Wash-
ington ave.
Methodist Episcopal Church, W Chisholm bet 2d and 3d.
Meyer, *see also Myer and Myers.*
Meyer Joseph, butcher D Des Jardins & Son, res 1301 Mills.
Meyers John L, laborer, res 315 W Beebe.
Michaud Napoleon J, setter Minor Lumber Co, res 412 S 8th.
Michigan Bell Telephone Co, I E Clark Mngr,
over 201 N 2d.
Middaugh Wm, filer, The Morse Mfg Co, res 733 Long Lake.
Middleton Arthur, laborer, bds Central hotel.
Middleton Arthur, sawyer The Morse Mfg Co, bds Morse's
boarding house.
Miewola John, sawyer Mason Lumber Co, res 222 S 9th.
Miewola John jr, laborer Mason Lumber Co, bds 222 S 9th.
Mikowski John, lumber piler E O Avery, res 1411 Mills.
Miley Eli, bds Collins house.
Milke Charles A, lab Alpena Sulphite Fibre Co, res 127 W Lake
Milke Frederick, foreman W H Phelps, bds 127 W Lake.
Milke Frederick W, stonemason, bds 127 W Lake.
Milke Louis, lumber piler W L & H D Churchill.
Millan Hugh, bds Collins house.
Millar Thomas, laborer bds American house.
Millard Florance, laborer, bds Sherman house.
Millen George, teamster W L & H D Churchill.
Miller Adam, laborer, res 822 Mills.
Miller Adolphus G, hostler J E Denton, bds same.

Artists' Materials. E. C. NASON'S.
—CENTENNIAL BLOCK.—

Warner & Co., Crockery and Glassware, —202 NORTH SECOND STREET.—

214

R. L. POLK & CO.'S

Miller Alvine, domestic 158 S 1st.
 Miller Arthur, laborer, bds Eagle house.
 Miller Cephas C, laborer, res 821 S 2d.
 Miller Fred, laborer, bds Eagle house.
 Miller George, laborer, bds 248 E River.
 Miller Herman A, clerk Arthur Baker, res 127 E Clark.
 Miller John H, foreman J E Denton, bds same.
 Miller Julia, waiter Sherman house.
 Miller Miss May, dressmaker, bds 821 S 2d.
 Miller Nelson J, clerk P M Miller, bds 125 W Chisholm.
 Miller Miss Nora, dressmaker, bds 821 S 2d.
 Miller Philip, teamster F W Gilchrist, bds 202 E Campbell.
 Miller Mrs Phoebe M, fancy goods, 125 W Chisholm, res same.
 Miller Walter, laborer, bds Eagle house.
 Miller Walter, lumberman, bds American house.
 Miller Wm, laborer, bds American house.
 Miller Wm A, laborer, bds 822 Mills.
 Miller Wm H, carpenter, bds cor Plains and 6th.
 Milligan Neil, lumberman, bds American house.
 Millke Gustave, bartender A F Kunath, bds 120 E Oldfield.
 Mills John E, lumberman, bds Collins house.
 Mills Wm, lumberman, bds American house.
 Milne Andrew, cabinetmaker, res 236 W Fletcher.
 Milostan Stanislaus, teamster Mason Lumber Co, res 306 S 9th.
 Milway Joseph, lumberman, bds Collins house.
Minor Lumber Co (Capital, \$200,000), A N Spratt
 Pres, John Nicholson Vice-Pres, George L Maltz Sec and
 Treas, Lumber Mnfrs, Office and Mill, Dock Foot Prentiss-
 Bay Shore Mill, 52. Island Mill, 92. (See adv, p 4.)
 Ira B, lumberman, bds Sherman house.
 Minton Block, 203, 205 and 207 N 2d.
 Minton Honora (wid Martin), res 342 Washington ave.
 Minton James, laborer, bds American house.

W. E. ROGERS, Real Estate, Farm and Pine Lands,
Johnson Block, Cor. 2d and Water Sts.

Geo. H. Warren, Notions and Ladies' Furnishing Goods —343 DOCK STREET.—

ALPENA CITY DIRECTORY.

215

Minton James W, inspector, bds 342 Washington ave.
 Minton Miss Mary A, bds 342 Washington ave.
 Mirre Allen, messenger W U Tel Co, bds 216 E Campbell.
 Mirre Mary (wid Wm), res 216 E Campbell.
 Misgalski Valentine, laborer Comstock Bros, res 114 Minor.
 Mitchell George, laborer, bds Globe hotel.
 Mitchell James, lumber inspector Fletcher, Pack & Co, bds
 225 6th.
 Mitchell Wesley, teamster W H Phelps, bds 124 W Norwegian.
 Mitchell Wm, laborer Fletcher, Pack & Co, bds 124 W Nor-
 wegian.
 Mitstrup James S, lumberman, bds Sherman house.
 Mix Albert, laborer, res 1129 W River.
 Mochewsky Joseph, edger, res 900 S 3d.
 Mochewsky Peter, res 904 S 3d.
 Mochinski, *see also Muchinski.*
 Mochinski Matthew, laborer, res 403 W Beebe.
 Mochinski Valentine, laborer, bds 403 W Beebe.
Model Clothing House, S Rosenheim Propr, Max
 Koshland Mngr, 203 and 205 N 2d.
 Moffat George W, woods foreman, res 621 Washington ave.
 Moffat James S (McInnis & Moffat), res 621 W Chisholm.
 Moffat John, boomman T B R Boom Co, res 242 E River.
 Mohoney, *see Mahoney.*
 Molette Leon, laborer, res 308 Dawson.
 Molewski Andrew, laborer Fletcher, Pack & Co, bds 118 E
 Beebe.
 Molewski Frederick, lumber piler Fletcher, Pack & Co, res
 1024 Mills.
 Molewski John, lumber piler Fletcher, Pack & Co, bds 323
 Tawas.
 Molewski Michael, edger Fletcher, Pack & Co, res 1024 Mills.
 Molkenphen Herman, trimmer Mason Lumber Co, res 919 S 3d.

ELECTION SLIPS, Headquarters for Perfect Slips
 At JOHN F EBY & CO.'S, Detroit.

F. M. Younglove, Dealer in Watches, Clocks and Jewelry. 202 NORTH SECOND STREET.

216

R. L. POLK & CO.'S

Moloney Wm, laborer W L & H D Churchill, res 317 Lockwood.

Monaghan Miss Annie R, teacher, bds 256 State.

Monaghan George, truck line, res 521 S 5th.

Monaghan James, coachman, 403 S 2d, bds Globe hotel.

Monaghan James P, bds 256 State.

Monaghan John, fireman F W Gilchrist, res 116 E Clark.

Monaghan John (Monaghan & Co), res 256 State.

Monaghan Miss Mary E, principal Lockwood school, bds 252 State.

Monaghan Michael, lab F W Gilchrist, res s s River 1 w of 5th.

Monaghan Patrick, laborer, bds 342 S 3d.

Monaghan Mrs Peter J, Druggist, 101 N 2d, res Detroit, Mich. Tel 122.

Monaghan Thomas (Monaghan & Co), bds 256 State.

Monaghan Wm, boomman T B R Boom Co, res 426 W Chisholm.

Monaghan Wm (Monaghan & Co), bds 256 State.

Monaghan & Co (John, Thomas and Wm Monaghan), Grocers, 110 N 2d. Tel 116—3 r.

Mondell J M, sewing machine agent, bds 537 W Chisholm.

Monette Antoine, blacksmith Dennis Bussey, bds 524 Lockwood.

Monette Dennis, laborer, res 524 Lockwood.

Monette Leon, laborer The Morse Mnfg Co, res 308 Long Lake ave.

Monser Paul, butcher W F Woelk, res 114 W Campbell.

Montague Miss Edith E, teacher Lockwood school, bds Wm H Montague.

Montague Wm H, sawyer Comstock Bros, res Chisholm near city limits.

Montgomery Andrew G, laborer, bds American house.

Montgomery Wm, teamster, bds Eagle house.

C. L. Babcock, Dealer in "Standard" and other SEWING MACHINES. Globe Hotel Block.

BEACH & ALGER. LUMBERMEN'S SUPPLIES.

ALPENA CITY DIRECTORY.

217

Montray Dory, lumberman, bds Sherman house.

Montroi Charles, laborer Minor Lumber Co.

Montroi George I, bartender S H Watson, rms over 101 S 2d.

Montroi John M, woods foreman, res 300 Lockwood.

Montrose Robert E, lumber dealer, res 329 Washington ave.

Mooney Mrs Ann L, bds 610 S 1st.

Mooney Miss Ida E, bds 756 State.

Mooney John, lumberman, bds Collins house.

Mooney Mary A (wid Michael), res 610 S 1st.

Mooney Michael, lumberman, bds Union house.

Mooney Michael E, inspector, bds 610 S 1st.

Mooney Peter, laborer, res 215 N 14th.

Mooney Robert, contractor, res 756 State.

Mooney Wm F, machinist, bds 756 State.

Moore Edward, vessel captain, res Elizabeth near Charlotte.

Moore George Wm, sec and treas Alpena Gas Co, res Detroit, Mich.

Moore Thomas, bartender James O'Connor, bds Eagle hotel.

Moran Joseph, lumberman, bds American house.

Moreau Nelson, filer, bds Collins house.

Morgan James, lumberman, bds Sherman house.

Morginson Wm, bds 216 W Miller.

Mori Otto, setter Fletcher, Pack & Co, res 430 Lockwood.

Moriarty Patrick, log driver Folkerts, McPhee & Co, bds American house.

Moriarty Thomas, lumberman, bds Exchange hotel.

Morin Arthur, laborer, res 430 Lockwood.

Morin Charles, laborer, bds 530 Mills.

Morin John, bartender Joseph Caiyer, bds same.

Morin Toffile, laborer, bds 530 Mills.

Morris John, boomman T B R Boom Co, res 414 Lockwood.

Morris John, watchman, bds Exchange hotel.

Morris Rhoda, boomman B T R Boom Co.

Field & Gray, Stationery and Wall Paper, —119 NORTH SECOND STREET.—

Morrisette John, laborer, bds 515 Lockwood.
Morrisette Peter, laborer, res 515 Lockwood.
Morrison Alexander, wagonmaker J C McDougall, res 214 Lockwood.
Morrison Miss Edith, bds 214 Lockwood.
Morrison John, bds Collins house.
Morrison Malcolm, conductor, res 909 W Chisholm.
Morrison Malcolm, laborer, bds Sherman house.
Morritt Frank A, tailor Block & Konjora, bds 219 Farmer.
Morrow James L, carp J M Johnston, bds n w cor S 1st and Dunbar.
Morse Benjamin C, sec and treas The Morse Mnfg Co, bds 511 S 3d.
Morse Boarding House, Mrs Wm F Irwin propr, Miller near Morse's mill.
Morse Eldridge H, dairy farm, Long Rapids road near Chisholm, res same.
Morse Harry R (Williams & Morse), res 213 W Dunbar.
Morse Henry R, pres The Morse Mnfg Co, res 511 S 3d. Tel, 128.
Morse Mnfg Co The, Henry R Morse pres, Benjamin C Morse sec and treas, lumber and shingle mnfrs, Oldfield 2 w of Walnut. Tel 81.
Morse Wm E, clerk the Morse Mnfg Co, bds 511 S 3d.
Mortimer Clinton D, laborer Minor Lumber Co, bds 235 W Chisholm.
Mortimer Thomas S, laborer, bds 235 W Chisholm.
Mossey Adam, lumberman, bds American house.
Mosso Frank D, lumberman, bds American house.
Motley Eugene P, compositor Argus, res 425 S 3d.
Motley George H, carp Alpena Fish Co, res 813 W River.
Motley Rebecca (wid Wm), bds 425 S 3d.
Moulds Albert E, laborer, bds 136 W Campbell.
Moulds Henry, res 136 W Campbell.

Moulds James H, laborer Folkerts, McPhee & Co, bds 136 W Campbell.
Moulds Miss Sophia, bds 136 W Campbell.
Muchinski, *see also Mochinski.*
Muchinski Paul, laborer, res 420 Albert.
Muellerweiss John jr (Muellerweiss & Co), res 901 Dock. Tel 104—3 r.
Muellerweiss Theodore C, bookkeeper Muellerweiss & Co, bds 901 Dock.
Muellerweiss & Co (John Muellerweiss jr, Andrew W Comstock), Groceries, Provisions and Vessel Supplies, Comstock Block, 219 N 2d. Tel 104—1 Ring.
Mulheron Peter, lumberman, bds American house.
Mulholland Michael, lumberman, bds Sherman house.
Mulholland Patrick, laborer, bds Central hotel.
Mullavey Miss Catherine, dressmaker, 125 S 2d, res same.
Muller Gustave, laborer Minor Lumber Co.
Mullin Benjamin, woodsman, bds Union house.
Mulavey Michael C, trader, res 218 W Fletcher.
Muldoon John, lumberman, bds Sherman house.
Mulroy Roger, farmer, bds Union house.
Mulvena David, lumberman, res 232 S 1st.
Mundorff Jacob, wagonmaker, res 414 S 6th.
Mundorff James, barber, bds 203 Washington ave.
Munrow Colin, lumberman, bds American house.
Murphy Daniel C, teamster, bds 120 S 7th.
Murphy Henry, laborer, bds Eagle house.
Murphy Hugh F, barber, 131 Water, res same.
Murphy John, laborer, res on shore Thunder Bay near s end of State.
Murphy John, lumberman, bds American house.
Murphy John J, propr American house, Fletcher bet Dock and Merchant.

O. L. PARTRIDGE, REAL ESTATE AGENT, 4 and 5 DAVISON BLOCK.

220

R. L. POLK & CO.'S

Murphy Miss Maud, bds American house.
Murphy Michael, teamster American house, bds same.
Murphy Patrick J, laborer, bds American house.
Murphy Peter J, turner Folkerts, McPhee & Co, bds American house.
Murphy Richard S, lumberman, bds Sherman house.
Murphy Robert T, boarding house, 111 Prentiss.
Murphy Thomas, driver Muellerweiss & Co, bds American house.
Murray Bernard, lumberman, bds Collins house.
Murray Hugh, laborer, bds Sherman house.
Murray James, carpenter J M Johnston, bds n w cor 1st and Dunbar.
Murray Marmaduke, bds Sherman house.
Mursch Adolph, sawyer Alpena Sulphite Fibre Co, res 123 W Maple.
Murtaugh Ellen, cook Union house.
Murtaugh Miss Maggie J, bds 116 Washington ave.
Mutour Frederick, lath shover The Morse Mnfg Co, bds 326 Tawas.
Myer, *see also Meyer.*
Myer Louis C, Book and Job Printer and Intelligence Office, 203 W Chisholm, res 309 W Beebe. (*See right bottom lines.*)
Myers Block, n e cor 2d and Water.
Myers Julius, clothing, 103 Water, res 210 State.
Myers Morris, clerk Julius Myers, bds 210 State.
Myers Moses C, clerk Boggs Bros, bds 210 State.
Myers Miss Rebecca, principal Cass school, bds 210 State.

N

Nadeau Austin, barber Johnson & Nadeau, bds 510 W Chisholm.

WM. P. MAIDEN, M. D., SURGEON, PHYSICIAN AND PHARMACIST. All Medicines Carefully Prepared at my own Dispensary. OFFICE AT RESIDENCE, 114 WEST CHISHOLM STREET.

Pure Drugs, CHEMICALS, PATENT MEDICINES and MINERAL WATERS, at ALPENA DRUG STORE. FRED L. TUPPER, Proprietor.

ALPENA CITY DIRECTORY.

221

Nadeau Edward G, barber, 125 W River, res 902 S 2d.
Nadeau Peter, lumberman, bds 414 W Miller.
Nadeau Samuel (Johnson & Nadeau), res 510 W Chisholm.
Nairn George, lumberman, bds Sherman house.
Napper Mary, domestic 624 S 1st.
Napper Robert, blacksmith and carriagemaker, n e cor 3d and Chisholm, res n e cor 4th and Maple.
Nash Harry C, engineer The Morse Mnfg Co, res n w cor Oldfield and Walnut.
Nason E C, Artists' Materials, School Supplies, Books, Stationery, Periodicals, Etc, Centennial Block, Chisholm, 1st and Washington ave, bds 153 S 1st. (*See right bottom lines.*)
Nason Wm, bds 153 S 1st.
Nathan Daniel, clothing, 306 N 2d, res 120 W Lewis.
Nathan David, news stand The Churchill, bds same.
Nathan Eli, clerk D Nathan, bds 120 W Lewis.
Nathan Israel, bell boy The Churchill.
National Union Hall, n w cor 2d and Chisholm.
Navarre John S, bartender J B Placie, bds 11th cor River.
Navarre Moses T, turner Minor Lumber Co, res 509 Tawas.
Navarre Nelson, barber, bds 902 S 2d.
Neal, *see also Kneale and O'Neal.*
Neal Kate, domestic W F Barrett.
Neff Miss Anna C, bds 929 S 2d.
Neff Charles F, blacksmith Minor Lumber Co, res 929 S 2d.
Neff Miss Haleyon (McKinnon & Neff), bds 929 S 2d.
Neff Harry A, clerk C L Babcock, bds 929 S 2d.
Neirgarth John, laborer, bds Central hotel.
Nelson Andrew, laborer F W Gilchrist.
Nelson Bernard, lumber piler F W Gilchrist, res 121 Norwegian.
Nelson Christian, laborer, res 134 W Norwegian.

CHEAP READING AT E. C. NASON'S,
Centennial Block.

Nelson John, carpenter, bds 134 W Norwegian.
Nelson Martin, bartender Wm Oldenburg, rooms Engine house No 2.
Nephew Miss Josephine, bds 331 W Fletcher.
Nesbitt Albert, tireman D, B C & A R R, bds Sherman house.
Nesbitt James, brakeman D, B C & A R R, bds Sherman house.
Netzorg Harris (Netzorg & Gumbinsky), res 218 E Chisholm.
Netzorg & Gumbinsky (Harris Netzorg, Samuel A Gumbinsky), dry goods and millinery, 123 N 2d.
Nevins David, lumberman, bds Sherman house.
Newell Charles, plasterer, res 904 Mills.
Newell Florence, domestic 527 Long Lake ave.
Newell Thomas, laborer, bds American house.
Newell Thomas W, watchman, res 221 E Campbell.
Newton Agnes C (wid John), res 227 Washington ave.
Nichol Gottfried, edger Mason Lumber Co, res 106 Minor.
Nichol James, lumberman, bds American house.
Nichol John, lab Comstock Bros, res n e cor River and 7th.
Nicholson Albert R (Nicholson & Vandeventer), res 209 S 4th.
Nicholson George R, real estate, Opera house block, res 411 S 2d.
Nicholson George R 2d, student, bds 426 Washington ave.
Nicholson James F (Campbell & Nicholson and Alpena Industrial Works), res 414 W Mirre.
Nicholson John, vice-pres Minor Lumber Co, res 426 W Washington ave. Tel 84.
Nicholson Richard, sailor, bds Central hotel.
Nicholson Richard L, lumberman, bds Sherman house.
Nicholson Sarah (wid Wm), res 327 Lockwood.
Nicholson Wm E, foreman Minor Lumber Co, res 314 W Chisholm.

W. E. ROGERS, Real Estate. Houses and Vacant Lots for Sale.
—Time and Terms to Suit.—
Johnson Block, Cor. 2d and Water Sts.

Nicholson & Vandeventer (Albert R Nicholson, Clarence J Vandeventer), photographers, Culligan block.
Niemann Elizabeth, domestic Alpena house.
Niles Charles, lumberman, bds Collins house.
Nilson Thomas, laborer, res 319 Dawson.
Nimitz Albert, sailor, bds 316 W Fletcher.
Nitz Charles A, laborer, res 1116 Mills.
Niven Alexander, laborer, res 312 Tuttle.
Nixon Robert, laborer, res 626 Au Sable.
Nixon Wm J, brakeman D, B C & A R R, bds 626 Mills.
Noack, *see also Nowak.*
Noack Charles, fireman Mason Lumber Co, res 703 Mills.
Noack Wm C, laborer W L & H D Churchill, bds 703 Mills.
Noble Edward L, lumberman, bds Sherman house.
Noel Jeremiah, bds 610 Long Lake ave.
Nolan James, fisherman Alpena Fish Co, bds Eagle house.
Nolan John, fisherman, res 235 W Oldfield.
Nolan Richard, city bill poster, office 119 N 2d, res 416 W Chisholm.
Norberg Charles, laborer Folkerts, McPhee & Co, bds 718 Commercial.
Norkovski George, sawyer Minor Lumber Co, res 913 Au Sable.
Norkovski John, laborer Comstock Bros, res 518 W River.
Norkovski Martin, laborer, res 311 Dawson.
Norkovski Matthew, laborer, res 512 W River.
Northrup Frank H, carpenter, res 221 W Miller.
Northrup James T, laborer Minor Lumber Co, res 622 Au Sable.
Northrup Robert W, laborer, res 741 State.
Norton August, sailor, res s w cor 6th and River.
Norton Leroy S, superintendent public schools, office Central school, res 514 Washington ave.

Election Slips. Headquarters for PERFECT SLIPS
at JOHN F. EBY & CO.'S, DETROIT.

F. M. Younglove,

The Jeweler, makes a SPECIALTY of
REPAIRING FINE HOWARD and
Imported Watches. 202 North 2d St

224

R. L. POLK & CO.'S

Norwegian Lutheran church, Rev J A Whang pastor, n s
Dunbar, bet 2d and 3d.

Nowak, *see also* Noack.

Nowak Frank, laborer E O Avery, res 631 Long Lake ave.

Nowak George, sawyer Minor Lumber Co, res 1208 W River.

Nowak John, laborer, res n w cor Minor and 9th.

Nowlan James H, carpenter, res 315 W Fletcher.

Nugent John, filer George Masters, res 225 Farmer

Nutter John, lumberman, bds Collins house.

Nye Jane (wid George A), bds 106 Hitchcock.

O

Oaks James, laborer, bds Sherman house.

Obed Smith School, s w cor Dock and Beebe.

Oben Thomas, laborer W L & H D Churchill, res 407 S 6th.

O'Boyle, *see also* Boyle.

O'Boyle Michael, lumberman, bds Sherman house.

O'Brien Joseph P, setter Fletcher, Pack & Co, res 402 S 1st.

O'Brien Michael (O'Brien & Sleator), res 507 S 5th.

O'Brien Michael J, lumberman, res 207 S 5th.

O'Brien Patrick, brakeman, bds Sherman house.

O'Brien Patrick, trimmer Folkerts, McPhee & Co, bds American house.

O'Brien & Sleator (Michael O'Brien, Wm T Sleator),
Lawyers and Abstracts of Title, Comstock Block, N 2d.

Ochenbien Helen G (wid Frederick), bds s s Oldfield 2 w of
Mill.

O'Connell John, laborer, bds Globe hotel.

O'Connor James, saloon, 114 N 2d, res same.

O'Connor Samuel, sailor, bds American house.

Odd Fellows' Hall, Centennial block.

Odette Edward, laborer F W Gilchrist.

O'Donnell Frank J, laborer Comstock Bros, bds 115 S 9th.

Sewing Machines, Needles, Oils and Supplies
C. L. BARCOCK, Globe Hotel Block

BEACH & ALGER. Hardware.

ALPENA CITY DIRECTORY.

225

O'Donnell Michael F, clerk Monaghan & Co, res 115 S 9th.

O'Donnell Robert, driver Monaghan & Co, bds 115 S 9th.

Odowski Louis, laborer Comstock Bros, bds 801 Mills.

O'Farrell, *see also* Farrell.

O'Farrell Charles, driver E H Furbush, bds 104 State.

O'Farrell Patrick, packer Alpena Fish Co, res 107 W Clark.

O'Farrell Thomas, driver E H Furbush, bds 104 State.

Ogle Charles A, driver, res 134 E Dunbar.

O'Hern Michael, lumberman, bds Sherman house.

Oidowski Anna (wid Valentine), res 801 Mills.

O'Keefe John, sawyer Davison & Reynolds, bds Davison &
Reynolds' boarding house.

O'Keefe Peter, carpenter, res 124 W White.

Old James, tailor Geo Burston, res 624 S 2d.

Oldenburg Wm, Saloon, 211 N 2d, res same. (*See adv*,
p 57.)

Oldes Charles H, inspector Davison & Reynolds, res 828 S 2d.

O'Leary James, night clerk Globe hotel, bds same.

O'Leary Patrick, laborer, bds Globe hotel.

Oleschewski Michael, laborer, res 226 N 9th.

Oleson, *see also* Olsen.

Oleson Adolph, laborer E K Potter & Sons, res nr mill, west
of city limits.

Oleson August, lumberman, bds American house.

Oliver Alfred, fireman Alpena City Water Co, bds s e cor
Mills and Broadwell.

Oliver Charles, bartender A J Macklem, bds American house.

Oliver Charles, lumberman, bds American house.

Oliver David D, surveyor, res 161 State.

Oliver Edwin J, cook, res 106 E Oldfield.

Oliver Miss Emily, teacher Baldwin school, bds 161 State.

Oliver George, mason, res 1623 Mills.

Oliver John, engr Fletcher, Pack & Co, res 219 W Oldfield.

Field & Gray, Stationery and Wall Paper,
119 NORTH SECOND STREET

C. E. Howes

Makes a Specialty of Ornamental Painting and Decorating. 307 West Chisholm St.

226

R. L. POLK & CO.'S

Oliver John J, laborer, bds 219 W Oldfield.
Oliver Lillie M, domestic 226 Washington ave.
Oliver Robert, engineer Alpena City Water Co, res s e cor Mills and Broadwell.
Oliver Sarah (wid James), bds 1623 Mills.
Oliver Thomas W, mason, res 820 State.
Oliver Wesley, laborer, bds Central hotel.
Olsen, *see also* Oleson.
Olsen Andrew, lumber piler F W Gilchrist, res 118 W Norwegian.
Olsen Anna (wid Axel), bds 218 W Clark.
Olsen Christian, lumber piler F W Gilchrist, res 720 Marshall.
Olsen Eli, lumber piler F W Gilchrist, res 222 W Clark.
Olsen Eric, laborer, res s s Norwegian 1 e of Commercial.
Olsen Frank, laborer, res 120 W Norwegian.
Olsen Hans, laborer C B Warren, res 722 Commercial.
Olsen Hans, watchman E K Potter & Sons, bds 1014 Washington ave.
Olsen Hans, laborer, res 1014 Washington ave.
Olsen Miss Inga, bds 223 W Clark.
Olsen John, lath buncher F W Gilchrist, res 218 W Clark.
Olsen John, laborer, res 223 W Clark.
Olsen Mary (wid Ole), bds 223 W Clark.
Olsen Nels, laborer, res 223 W Clark.
Olsen Ole, laborer, res 219 W Clark.
Olsen Robert, laborer E K Potter & Sons.
Olson Edward, laborer W H Phelps.
Olson Edward, laborer E K Potter & Sons.
Olson Harry, laborer W H Phelps.
Olson Miss Ingebor, bds 1014 Washington ave.
Olson Mary, domestic 178 S 1st.
Olszvaski Frank, lumberman, bds Collins house.
O'Mara Michael, lumberman, bds Sherman house.

THE PLACE TO BUY GOOD
BOOTS AND SHOES. } Fontaine & Lalonde,
132 WEST CHISHOLM STREET.

Tinware. The Best and Cheapest, at LANGWORTHY & HISER'S VARIETY STORE, 346 Dock Street.

ALPENA CITY DIRECTORY.

227

O'Neil, *see also* McNeil.
O'Neil Charles H, lumberman, bds Sherman house.
O'Neil Matthew, sailor, bds Sherman house.
O'Neil Wm, barn boss, bds Avery's boarding house.
O'Neil Patrick J, woodsman, bds Union house.
Opera House, G L Maltz propr, John C Comfort mngr, s e cor 2d and Water.
Opera House Block, s e cor 2d and Water.
Oppenborn Henry L, traveling agent, res 528 W Miller.
Opyrchalski Rev Leopold, Pastor St Mary's Church, res 112 E Miller.
Orchard John, porter The Churchill.
O'Riley, *see* Riley.
Orince Miss Annie J, bds 243 E Campbell.
Orince Joseph, laborer, res 243 E Campbell.
Orince Miss Mary J, bds 243 E Campbell.
Orince Miss Minnie C, bds 243 E Campbell.
Orlowski Michael, laborer E O Avery, bds 1417 Mills.
Orten Edward, lumberman, bds American house.
Orton James B, laborer, res 317 E Baldwin.
Osgood George, mill foreman Mason Lumber Co, res 119 State.
Osgood George W, foreman Mason Lumber Co, res 119 State.
O'Shea, *see* Shea.
Osman Amelia, domestic 124 S 1st.
Osterhout Henry, barnman W L & H D Churchill, bds 248 E River.
Ostrander Wm H, laborer, res 812 Mills.
O'Toole Peter, laborer, bds Central hotel.
Ottersen Christian, laborer, bds Ole Otterson.
Ottersen Ole, laborer, res s s Clark e of W Merchant.
Otto Isadore, lumberman, bds Sherman house.
Otto Matthew, lumber piler Minor Lumber Co, res 927 River
Ouilllette Eusebe, scaler Fletcher, Pack & Co, res 326 W River.

L. C. MYER, ARTISTIC SOCIETY EMBLEM CARDS,
PROGRAMMES AND NOTE HEADS,
203 WEST CHISHOLM STREET.

REAL ESTATE. O. L. PARTRIDGE, —4 AND 5 DAVISON BLOCK.—

228

R. L. POLK & CO.'S

Oullette, *see also Willette.*

Oullette Miss Addie, clerk Mrs R Tumim bds, cor 3d and Au Sable.

Oullette Alfred R, clerk F A Ellis, bds cor 3d and Au Sable.

Oullette Charles D, carpenter, res cor 3d and Au Sable.

Oullette Frederick R, driver, bds cor 3d and Au Sable.

Owens Block, 410 Dock.

Owens James C, clerk Peter Owens, bds same.

Owens Peter, furniture, undertaking, hardware and livery stables, 410 Dock, res same.

Owens Miss Rosanna, bds 410 Dock.

Owens Wm F, clerk P O, bds 410 Dock.

Oxley Ames, lumberman, bds American house.

Oxley John, laborer, bds American house.

P

Pachurkafski Joseph, butcher John Crawford, bds cor Chisholm and 11th.

Pack Albert (Fletcher, Pack & Co), pres T B R Boom Co, sec Alpena Electric Light Co, res 403 S 2d. Tel res, 57.

Pack Arthur (Arthur Pack & Co), res 310 Lewis. Tel res, 56.

Pack Arthur & Co (Arthur and Greene Pack), Lumber Mnfrs, 203 N 3d.

Pack Greene (Arthur Pack & Co), res Oscoda, Mich.

Packard Alexander, laborer, res cor River and N 7th.

Packard James, bell boy The Churchill.

Packard James, bottler R B Scott.

Padden Wm, fire department, res 201 W Chisholm.

Page Charles C, teamster, bds 109 N 7th.

Page Ellen (wid Aaron D), res 109 N 7th.

Page Frank, lumberman, bds American house.

Page John F, teamster Alpena Sulphite Fibre Co, bds 109 N 7th.

Wm. P. Maiden. M. D., Surgeon and Physician. Office Hours, from 2 to 4 and 7 to 9 p. m. Office and Residence, 114 WEST CHISHOLM STREET.

Fred L. Tupper, Propr. Alpena Drug Store 100 S. Second St., Cor. Chisholm St.

ALPENA CITY DIRECTORY.

229

Page Joseph, carpenter, Au Sable bet 3d and 4th, res same.

Page Wm D, teamster, bds 109 N 7th.

Pake Frank L, bds 827 W River.

Pake Harriet (wid Urias), bds 827 W River.

Pake Louis N, boomman, res 827 W River.

Pake Miss Stella, bds 309 S 4th.

Palen Charles E, clerk Eagle house, bds same.

Pallatsch Dorothea (wid Matthew), bds 113 E Birch.

Pallatsch John J, laborer F W Gilchrist, res 117 E Beebe.

Palmer Frederick D, barber E Nadeau, res 618 Au Sable.

Palmer Miss Hattie, bds 202 Adams.

Palmer Joseph, laborer, res 202 Adams.

Pamerleau Eugene, laborer Mason Lumber Co, bds 628 Washington ave.

Pamerleau George, Grocer, 310 W Chisholm, res 400 same. (*See adv, p 57.*)

Pamerleau Israel, lab Minor Lumber Co, res 320 Lockwood.

Pamerleau John, setter Mason Lumber Co, res 107 S 5th.

Pamerleau Louis, laborer, bds 515 Lockwood.

Pamerleau Peter, sawyer Mason Lumber Co, res 223 S 7th.

Pangborn Wm T, sawyer Davison & Reynolds, bds Davison & Reynolds' boarding house.

Panowicz Martin, woodsman, res 124 Minor.

Paquette Philip, laborer, bds American house.

Paquin Xavier, saloon, 145 Water, res same.

Parent Henry, laborer Mason Lumber Co, res 233 W Dock.

Parish Charles W, carriage trimmer Robert Napper, res 233 W Chisholm.

Parker Frank, laborer, bds Alpena house.

Parker Frank H, sawyer Minor Lumber Co, bds Mrs Bartlett.

Parker Joel K, mngr Singer Mnfg Co, 204 N 2d, res 209 W Chisholm.

Parker John F (Parker & Son), bds 212 W Lewis.

VISITING.
BIRTHDAY.
REWARD.

CARDS At E. C. NASON'S,
Centennial Block.

Warner & Co., Crockery and Glassware, —202 NORTH SECOND STREET.—

230

R. L. POLK & CO.'S

Parker Miss S May, bds 212 W Lewis.
 Parker Wm (Parker & Son), res 212 W Lewis.
 Parker & Son (Wm and John F), upholsterers, 115 E River.
 Parkinson George P, edger Fletcher, Pack & Co, res 529 W Fletcher.
 Parks Charles M, lieutenant Fire Engine Co No 2, res 327 W Fletcher.
 Parks Charles T, plumber P E De Mill jr, bds 126 W Chisholm.
 Parolski Victor, lab W L & H D Churchill, res 140 Clinton.
 Parrin Henry, laborer, res 233 W Clark.
 Parrow Henry F, laborer, bds 202 Minor.
 Parrow Peter, res 202 Minor.
 Partika Valentine, laborer E O Avery, res 406 Albert.
 Partridge Lewis J, confectioner, 130 S 2d, res 117 Plains.
Partridge Orlando L, Real Estate and Insurance,
 4 and 5 Davison Block, 100 N 2d, bds 117 Plains. (*See left top lines.*)
 Paske Michael, laborer, res 121 E Lake.
 Paterson Helen H (wid Wm R), res 115 W Dunbar.
 Paterson John J, railway Postal clerk, bds 115 Dunbar.
 Paton Annie, domestic 200 N 13th.
 Paton Christina J, cook, bds 217 S 6th.
 Paton Miss Isabella, seamstress, bds 306 Charlotte.
 Paton James, laborer, res 306 Charlotte.
 Paton Peter, teamster Comstock Bros, res 217 S 6th.
 Patrick Joseph, fisherman, res n s Beebe 2 w of Dock.
 Paul Charles, lumber piler The Morse Mnfg Co, res 913 W River.
 Paul Frederick, laborer, res 1002 W River.
 Paul Henry, bds 1002 W River.
 Paul Susan, domestic 202 W Chisholm.
 Pauly Bertie, domestic L R Cohen.

W. E. ROGERS, Real Estate, Farm and Pine Lands,
 Johnson Block, Cor. 2d and Water Sts

Geo. H. Warren, Notions and Ladies' Furnishing Goods —343 DOCK STREET.—

ALPENA CITY DIRECTORY.

231

Paupard Joseph A, barber Edward Nadeau, bds same.
 Paupard Miss Mary C, dressmaker Mary Le Clair, bds 902 S 2d.
 Paxton George W, tallyman, bds 437 Washington ave.
 Paxton John W, vessel captain, res 437 Washington ave.
 Paxton Julius J, fisherman Alpena Fish Co, bds 126 W Washington ave.
 Paxton Wm J, engineer Alpena Fish Co, res 126 W Washington ave.
 Payfer Charles B, boomman T B R Boom Co, res 628 W Chisholm.
 Payfer James D, lab The Morse Mnfg Co, res 513 Walnut.
 Peacock Levi, lumberman, bds American house.
 Peak Louis, boomman T B R Boom Co.
 Pearl Jennie, domestic 511 S 3d.
 Pechette John, lumberman, bds Sherman house.
 Pechette Julius, lumberman, bds Sherman house.
 Pechette Louis N, laborer, bds American house.
 Peck Thomas, teamster, bds Avery's boarding house.
 Pecourt Frank, lab The Morse Mnfg Co, res 533 W Miller.
 Pelerin Joseph, laborer, res cor W Chisholm and 13th.
 Pelkie Wm, laborer, bds American house.
 Pelo Clara B, laundress American house.
 Pemberton Samuel, engineer, res 459 State.
 Pepper John, lumberman, bds American house.
 Pepper Nathan, lumberman, bds Sherman house.
 Peppler Wm, blacksmith, res 202 E Dunbar.
 Percival Gertrude (wid Whitinore), bds 170 S 1st.
 Perkeson George, lumberman, bds American house.
 Perkins Daniel, laborer, bds American house.
 Perkins George F, county treas, court house, bds Golling house.
 Perreault Henry, res 733 W River.

ELECTION SLIPS. Headquarters for Perfect Slips
 At JOHN F. EBY & CO.'S, Detroit.

Perreault Henry W, stevedore, bds 733 W River.
Perreault Miss Mary, bds 733 W River.
Perroult, *see* Parrow.
Perry Charles G, lumberman, bds Sherman house.
Perry Mrs Emma L, res 609 W Miller.
Person Hiram B, bds 623 S 6th.
Person James L, scaler Fletcher, Paek & Co, res 623 S 6th.
Persons Alonzo E, tug captain, res 214 E River.
Persons Byron, engineer, bds 214 E River.
Pest House, w end Washington ave n of cemetery.
Peters Anna, domestic The Churchill.
Peters August, laborer Alpena Brewery, res 914 W Chisholm.
Peters Casper, plumber, bds 914 W Chisholm.
Peters Dennis, boomman, res 321 Cavanaugh.
Peters Peter, laborer, res 317 W Miller.
Petersen John, laborer, bds Exchange hotel.
Petersen John, laborer, res 116 E Norwegian.
Petersen Martin, carpenter, res 716 Commercial.
Petersen Ole, laborer, bds 716 Commercial.
Petersen Oscar, sailor, bds Exchange hotel.
Petersen Peter, laborer E K Potter & Sons, bds Exchange hotel.
Peterson Anton, laborer E K Potter & Sons, bds 912 Washington ave.
Peterson Christian, driver E K Potter & Sons, res 912 Washington ave.
Peterson Julia, domestic 503 S 3d.
Peterson Miss Martha S, bds 912 Washington ave.
Peterson Wm F, lumberman, bds American house.
Petherick James, teamster Davison & Reynolds, res cor 8th and Tawas.
Petrik Charles, laborer Minor Lumber Co.
Petroski Joseph, carpenter, res 115 N 7th.

C. L. Babcock, Dealer in "Standard" and other SEW-
ING MACHINES. Globe Hotel Block.

Pettigrew Minnie, waitress Central hotel.
Phelps Abram S, lumberman, res 508 Washington ave.
Phelps Miss Lottie, bookkeeper W H Phelps, bds 1202 Dock.
Phelps Wm H, builder, 151 Water, res 1202 Dock. Tel office, 140, res, 68.
Phillips Archibald L, confectioner, 109 N 2d, bds 215 W Chisholm.
Phillips Charles, lake engineer, res 212 W Fletcher.
Phillips Frank, laborer Minor Lumber Co, res 1016 W Chisholm.
Phillips Frank S, machinist, bds Collins house.
Phillips Jane, laundress Star laundry, bds 212 W Fletcher.
Phillips Philip, livery, 136 W Chisholm, res 329 Oldfield.
Phillips Thomas C, engineer Alpena Sulphite Fibre Co, res 512 Pine.
Piskovski Stanislaus, laborer, res 334 Minor.
Piskovski Victor, laborer, res 212 N 12th.
Piepcorn Frederick, laborer, res 1018 S 3d.
Pieper, *see* Piper.
Pietre Peter, boom hand F W Gilchrist, res 317 Miller.
Pietre Stanislaus, boom hand F W Gilchrist, res 321 Cavanaugh.
Pilo Hattie, cook Sherman house.
Pine John, laborer Minor Lumber Co, res 725 W River.
Pine Wm, bds Collins house.
Pioneer Mill, J M Johnston propr, flour mill, ft of Fletcher.
Piper Adolph F, laborer The Morse Mfg Co, res 317 N 10th.
Piper August C, laborer, res 119 E Alfred.
Piper Gottlieb, laborer, res 1205 Mills.
Piper Joseph, laborer, res 904 Merchant.
Pirzaewski Ignatz, laborer, res 522 W Fletcher.
Placie John B, Saloon, 115 E Chisholm, res 702 Lockwood. (*See adv, p 64.*)

Field & Gray, DRUGS and MEDICINES.
—119 NORTH SECOND STREET.—

**House, Sign and Ornamental Painting
by C. E. HOWES, 307 West Chisholm Street.**

234

R. L. POLK & CO.'S

Placie Wm, teamster, res 702 Lockwood.
Plank Henry, laborer, bds American house.
Plant Edward, laborer, bds 316 W Fletcher.
Plant Peter, lumberman, bds 410 W Miller.
Platt Miss Nellie B, bds 729 State.
Platt Reuben W, builder, res 729 State.
Platz Frank C, laborer, bds Sherman house.
Pleim August, lumber piler E K Potter & Sons.
Plewes John, miller Pioneer mill, res 503 E Oldfield.
Plourd August, laborer, res 800 Mills.
Plourd John, laborer, bds 536 W Chisholm.
Plourd Peter, lumberman, bds American house.
Plunkett Ann (wid Peter), bds 133 Lockwood.
Plunkett James H, blacksmith W L & H D Churchill, res 133 Lockwood.
Poirier Frank, fisherman Alpena Fish Co, res 427 Plains.
Poirier Frederick, fisherman, bds 427 Plains.
Poirier Joseph, laborer, res 214 W Lake.
Poirier Louis, setter, res 903 Lockwood.
Poirier Miss Louisa, dressmaker Adele Cote, bds 214 Lake.
Poirier Philip, fisherman Alpena Fish Co, res 204 Tawas.
Poirier Victor, laborer Minor Lumber Co, bds 427 Plains.
Poirier Wm, laborer, res 413 Plains.
Pokoinski Walenty, laborer, res 324 Minor.
Police Court, s w cor 3d and River.
Police Headquarters, Engine House No 1, cor 3d and River.
Polinski Frederick, laborer Minor Lumber Co, res 914 S 3d.
Pollard Henry W, laborer J M Johnston, res 120 Hitchcock.
Pollard Samuel W, res 127 Hitchcock.
Pollard Wm H, mach hand J M Johnston, res 120 Hitchcock.
Pollette Andrew W, sailor, bds American house.
Polson Donald, driver W L & H D Churchill, res cor River and N 1st.

Fontaine & Lalonde, BOOT AND SHOE DEALERS.
132 W. CHISHOLM STREET. CUSTOM WORK A SPECIALTY.

Langworthy & Hiser Have the MOST COMPLETE STOCK OF NOTIONS in the City. 346 DOCK STREET.

ALPENA CITY DIRECTORY.

235

Polson George A, laborer W L & H D Churchill, res 120 Saginaw.
Polson Hugh, laborer E K Potter & Sons.
Polson James, harnessmaker Wm McMaster, res 611 W Chisholm.
Polzin Frederick (McKim, Barden & Co), res 715 Dock.
Polzin Otto E, clerk McKim, Barden & Co, bds 715 Dock.
Pomeroy Frank, lumberman, res 309 W Miller.
Pond Dennis, lumberman, bds American house.
Poole Charles, laborer, bds Union house.
Poole Theodore, cigarmaker, bds cor State and Bingham.
Poratt Frank, lumberman, bds American house.
Porngor Frank, lumberman, bds Sherman house.
Porter Frank, lumberman, bds Sherman house.
Porter Frazer, sailor, bds American house.
Portwine Martha J, boarding house, 139 S 1st.
Portwood Alfred J, carpenter E K Potter & Sons, res 407 Tuttle.
Portwood Elliott, mason, bds 614 W River.
Poski Martin, laborer W L & H D Churchill.
Poski Michael, laborer W L & H D Churchill.
Post Miss Nellie A, bds 248 Washington ave.
Post Wm H, city treasurer, 108 W Chisholm, res 248 Washington ave.
Post Office, Patrick Culligan Postmaster, 104 S 2d.
Potter Arthur B, student, bds 202 W Chisholm.
Potter Block, 125 and 127 N 2d.
Potter Bros (James J and John D), Hardware, Stoves and Farm Implements, 125 and 127 N 2d. Tel 120.
Potter Miss Carrie M, bds 608 Washington ave.
Potter Charles E (E K Potter & Sons), res n e cor Washington ave and Mirre. Tel 121.

L. C. MYER, BOOK AND JOB PRINTING,
-203 WEST CHISHOLM ST.-

LOTS FOR SALE. O. L. PARTRIDGE, —4 AND 5 DAVISON BLOCK.—

236

R. L. POLK & CO.'S

Potter Edward K (E K Potter & Sons), res 608 Washington ave. Tel res 69.
Potter E K & Sons (Edward K, Charles E and Wm H Potter 2d), lumber mnfrs, w end Washington ave. Tel 95.
Potter Frederick N, clerk Potter Bros, bds 202 W Chisholm.
Potter Miss Hattie L, student, bds 202 W Chisholm.
Potter Miss Ida M, bds 301 Washington ave.
Potter James J (Potter Bros), res 202 W Chisholm.
Potter John D (Potter Bros), res 301 Washington ave.
Potter Stillson B, farmer, res 420 Lockwood.
Potter Wm H, res 306 Washington ave.
Potter Wm H 2d (E K Potter & Sons), bds 608 Washington ave.
Potter Theresa, domestic Henry Bolton.
Potvin Arthur M, laborer Comstock Bros, bds 536 W Chisholm.
Potvin Augusta (wid August), bds 117 E Hueber.
Potvin Edward, bds 233 Lockwood.
Potvin Miss Elizabeth J, music tchr, 233 Lockwood, res same.
Potvin Frank G, shingle packer Davison & Reynolds, bds 536 W Chisholm.
Potvin Miss Johanna, bds 536 W Chisholm.
Potvin Joseph, clerk Brown & Friend, res 233 Lockwood.
Potvin Jules, res 233 Lockwood.
Potvin Louis, setter E K Potter & Sons.
Potvin Rosanna (wid Delos G), boarding house, 536 W Chisholm.
Potvin Treff, teamster E O Avery, res 117 E Hueber.
Poulin Eli, lumberman, bds Collins house.
Powell Joseph, laborer, bds American house.
Powell Matilda, domestic 233 W Lewis.
Power Albert L (Power & Lester), chief engineer fire dept, res 116 S 1st. Tel 134.

WM. P. MAIDEN, M. D., SURGEON, PHYSICIAN AND GYNECOLOGIST.
Special Attention given to the Treatment of
Diseases of Women and Children. Office at Residence, 114 West Chisholm Street.

Pure Drugs,

CHEMICALS, PATENT MEDICINES and
MINERAL WATERS, at ALPENA DRUG
STORE. FRED L. TUPPER, Proprietor.

ALPENA CITY DIRECTORY.

237

Power & Lester (Albert L Power, Thomas C Lester), lumber inspectors and shippers, Nos 1 and 2 The Churchill. Tel 137.
Powers Nicholas, hostler Union house.
Powers Richard, lumberman, bds Sherman house.
Powers Thomas, barnman Central hotel, bds same.
Prana Anthony, laborer, res 150 E Hueber.
Prana Frank, laborer, bds 150 E Hueber.
Pratt Albert C, laborer, bds American house.
Pratt Benjamin F (Harrington & Pratt), res 251 S 2d.
Pratt Charles, painter, bds Central hotel.
Pratt Reuben, carpenter, bds Collins house.
Pratt Rosanna, domestic 321 W Chisholm.
Pray Eben K, farmer, res w s Mill 12 n of Birch.
Precour August, laborer, res 123 Adams.
Precour Eugene J, teamster F W Gilchrist, bds 615 W Miller.
Precour Frank, laborer, res 533 W Miller.
Precour Frank jr, laborer, bds 533 W Miller.
Precour Joseph, ship carp F W Gilchrist, bds 615 W Miller.
Precour Miss Lade, bds 615 W Miller.
Precour Paul, laborer, bds 533 W Miller.
Precour Thomas, lab Minor Lumber Co, res 615 W Miller.
Precour Thomas jr, lumberman, bds 615 W Miller.
Presbyterian Church, Rev W W Currie pastor, 150 W Washington ave.
Prese Alonzo, lumberman, bds Sherman house.
Preston Mary (wid Wm), bds 303 S 11th.
Preston Walter, carpenter, res 303 S 11th.
Prevost Albert F, laborer, bds 423 Clinton.
Prevost Charles E, boomman, res 226 Farmer.
Prevost John, boomman T B R Boom Co, res 536 W Chisholm.
Prevost John R, laborer, res 423 Clinton.
Prevost Joseph, laborer, bds 219 Farmer.

Artists' Materials. E. C. NASON'S.
—CENTENNIAL BLOCK.—

Prevost Nelson E, laborer, bds 423 Clinton.
Pribileki John, laborer, res 524 W River.
Price Herman, laborer Minor Lumber Co, bds 1023 S 2d.
Price Wm L, sawyer W L & H D Churchill, res 1023 S 2d.
Priest Fessenden, carpenter, res rear 209 W Fletcher.
Priest James H, barber George Berryhill, bds rear 209 W Fletcher.
Priest Melburne, bds rear 209 W Fletcher.
Priest Sylvester, painter, bds rear 209 W Fletcher.
Priest Wm, lumberman, bds American house.
Prieur Caroline (wid Francis), bds 310 S 5th.
Prieur Dominick, edger Minor Lumber Co, res 633 S 9th.
Prieur Dosithe, grocer, 323 S 5th, res same.
Prieur Joseph, laborer, bds 310 S 5th.
Prieur Joseph, laborer Minor Lumber Co, res 222 Tawas.
Prieur Joseph jr, shingle packer Comstock Bros, bds 222 Tawas.
Prieur Mary, domestic 226 S 5th.
Prieur Oliver, laborer, res 310 S 5th.
Prieur Phillip, fisherman, res 408 S 6th.
Prieur Philip, laborer, res 430 Tuttle.
Prieur Telesphore, laborer, bds 310 S 5th.
Prince Cecil B, student, bds 703 S 1st.
Prince Frank A, boomman T B R Boom Co, res 1002 S 2d.
Prince Fred O, sawyer Fletcher, Pack & Co, res 604 S 1st.
Prince Henry W, supt Fletcher, Pack & Co, res 430 S 1st.
Prince Jacob, carpenter, res 703 S 1st.
Prince Levi, carpenter, res 226 S 1st.
Prince L Laville, bookkeeper, bds 703 S 1st.
Prince Melvin H, laborer, res 625 S 1st.
Prince Wm A, coll clk Alpena National Bank, bds 430 S 1st.
Proma Frank, laborer Comstock Bros, res 1024 W River.
Proma John, laborer Minor Lumber Co, res 110 N 12th.
Provensal Felix, laborer, res 414 W Miller.

W. E. ROGERS, Real Estate. Houses and Vacant Lots for Sale.
—Time and Terms to Suit.—
Johnson Block, Cor. 2d and Water Sts.

Provensal Mrs Julia, boarding house, 414 W Miller.
Provost, *see* Prevost.
Prubila John, laborer Minor Lumber Co, res 524 River.
Przybylska Petronela (wid Jacob), bds 1016 W Chisholm.
Pues Walter, lumberman, bds American house.
Pulorski Joseph, section hand, res n e cor Minor and 10th.
Punomicz Peter, laborer, bds 718 Au Sable.
Purrier, *see* Poirier.
Purves Kenneth, lumberman, bds Collins house.
Pusey James T, pulpmkr Alpena Sulphite Fibre Co, res 420 W Oldfield.
Pusey John T, laborer, bds Sherman house.
Putenik Michael, laborer W L & H D Churchill.
Puttkammer Albert, laborer, bds 618 W Miller.
Puttkammer Frank, laborer W L & H D Churchill, res 121 E Lake.
Puttkammer John, laborer, res 309 N 9th.
Puyott Joseph, laborer, bds Alpena house.

Q

Quimby Freeman L, carpenter, res 751 State.
Quinn Frank W, lumberman, bds Sherman house.
Quinn John, lumberman, bds American house.
Quinn John, teamster, bds Eagle house.
Quinn John, woods foreman, bds Eagle house.
Quinn John, woodsman, bds Alpena house.
Quinn Wm, laborer, bds 120 E Oldfield.
Qurick Samuel, fisherman, bds Collins house.

R

Rabiteau Charles A, lumberman, bds American house.
Rabiteau Sylvester, teamster, bds 120 E Oldfield.

Election Slips. Headquarters for PERFECT SLIPS
at JOHN F. EBY & CO.'S, DETROIT.

DIAMONDS AT F. M. YOUNGLOVE'S STORE. PUREST WATER —202 NORTH SECOND STREET.—

240

R. L. POLK & CO.'S

Rabithaw Nester, lumberman, bds American house.
 Racette Edward, student, bds 624 W Miller.
 Racette Harmon, teamster Comstock Bros, res 1 6th.
 Racette Joseph, teamster The Morse Mnfng Co, bds 624 W Miller.
 Racette Joseph jr, teamster, bds 624 W Miller.
 Racette Miss Mary, bds 624 W Miller.
 Racette Oliver, laborer, bds 624 W Miller.
 Racette Miss Permelia, bds 624 W Miller.
 Raddacks Ida, domestic 112 State.
 Radford Miss Eliza A, bds 720 S 2d.
 Radford John, painter, res 720 S 2d.
 Rادتke Anna, domestic James D Dunlop.
 Rادتke Annie, domestic 139 S 1st.
 Rادتke Charles, laborer Minor Lumber Co, res 602 Saginaw.
 Rادتke Frederick, laborer Owen Fox, bds 612 Saginaw.
 Rادتke Gustav, lumberman, bds Sherman house.
 Rادتke Peter, fireman, bds 537 W Chisholm.
 Radush Paulina (wid Frederick), res 907 Dock.
 Rail Edward, lumberman, bds American house.
 Railroad Building and Loan Assn, W T Sleator attorney, Comstock block.
 Rains Norman, lumberman, bds American house.
 Rains Xavier, lumberman, bds American house.
 Raish Thomas, lumberman, bds American house.
 Rambowski Adam, laborer, res 224 N 9th.
 Rambowski Adam, lab Minor Lumber Co, res 1118 W River.
 Rambowski Frank, laborer W L & H D Churchill.
 Rambowski Joseph, edger Comstock Bros, res 120 Minor.
 Ranger John, bartender X Paquin, bds same.
 Ranger Nicholas, laborer, bds 203 W Lake.
 Ranka Tracy, lumberman, bds Sherman house.
 Rardan Samuel, laborer, bds American house.

Sewing Machines, Needles, Oils and Supplies
 C. L. BARCOCK, Globe Hotel Bldg

BEACH & ALGER. Garland Stoves.

ALPENA CITY DIRECTORY.

241

Rasmussen Martin, lumber piler F W Gilchrist, res 210 W Clark.
 Rasmussen Ole, trimmer F W Gilchrist, res 219 W Clark.
 Ratthie Frederick, laborer, res 203 Farmer.
 Rattie Baptiste, lumberman, bds Sherman house.
 Rattie Peter, laborer, bds Sherman house.
 Raty John, laborer, bds 914 Merchant.
 Raty Miss Salina, bds 914 Merchant.
 Raty Samuel, stevedore, res 914 Merchant.
 Raty Mrs Sarah, boarding house, 914 Merchant, res same.
 Raty Miss Sophia, bds 914 Merchant.
 Ravette Joseph, edger The Morse Mnfng Co, res 624 Miller.
 Ray James, laborer, bds 242 E River.
 Ray John, sailor, bds 412 W Oldfield.
 Rayburn, *see also* *Reyburn*.
 Rayburn Benjamin, lumberman, bds 413 W Mirre.
 Rayburn Charles, lumberman, bds 413 W Mirre.
 Rayburn Elisha B, lumberman, res 413 W Mirre.
 Rayburn Frederick A, student, bds 413 W Mirre.
 Rayburn Miss Lillie, principal Franklin school, bds 417 N 2d.
 Rayburn Miss Margaret H, tchr Central school, bds 417 2d.
 Rayburn Miss Mary C, bds 413 W Mirre.
 Rayburn Miss Mattie G, bds 413 W Mirre.
 Rayburn Robert, lumberman, bds 413 W Mirre.
 Rayburn Robert, boomman T B R Boom Co, res 417 S 2d.
 Rayburn Robert H, scaler Fletcher, Pack & Co, bds 417 S 2d.
 Raymond Alpheus A, acidmaker Alpena Sulphite Fibre Co, res 501 W Fletcher.
 Raymond Ernest T, fireman Alpena Sulphite Fibre Co, res 501 W Fletcher.
 Raymond Miss Lillie A, bds 700 S 1st.
 Raymond Manzel, acidmaker, res 501 W Fletcher.

Field & Gray, Drugs, Paints and Oils.
 —119 NORTH SECOND STREET.—

Raymond Mary W (wid Edson M), res 700 S 1st.
 Raymond Royal D, tallyman Walker & Brown, bds 700 S 1st.
 Raymond Sylvester, del clerk Harrington & Pratt.
Rayner James H, Superintendent Alpena Sulphite Fibre Co, res 223 W Fletcher.
 Reagan Michael, brakeman, bds Sherman house.
 Reaume Frank, lumber piler Minor Lumber Co, res 222 N 14th.
 Red Cross Hospital and Drug Store (Drs J D Dunlop, D A Cameron, A Wilkinson), 119 to 123 E Chisholm. Tel 112.
 Redick David, lumberman, res 628 W Miller.
 Redman Theodore, wood turner, res 118 E Beebe.
 Redmond Frank G, clerk H E Runnels, res 432 W Chisholm.
 Reed, *see also Reid*.
 Reed James M, laborer Mason Lumber Co, res 824 W Chisholm.
 Reed James W, fisherman, res 805 S 2d.
 Reed John L, warehouseman M N Bedford & Co, res 801 Dock.
 Reed Joseph H, sawyer E O Avery, res 433 Washington av.
 Reed Matthew J, millman, res 824 W Chisholm.
 Reeves Harold M, station and express agent D, B C & A R R, res 702 S 3d. Tel 55.
 Register of Deeds Office, Court house.
 Reid, *see also Reed*.
 Reid Peter, lumberman, bds Sherman house.
 Reid Wm, log driver W L & H D Churchill, res 315 Tuttle.
 Reinke Joseph, gardener, res 931 Long Lake ave.
 Reinke Joseph L, clerk P O, bds 931 Long Lake ave.
 Reinke Paul H, gardener, bds 931 Long Lake ave.
 Reinufski Vinie, domestic 717 W River.
 Rekowski Joseph, sawyer Comstock Bros, bds 528 W River.

Boots and Shoes.

Don't forget NUMBER and STREET.
 132 WEST CHISHOLM STREET.
 FONTAINE & LALONDE.

Remboworski Mary, cook American house.
 Remington Charles R, laborer Owen Fox, bds 914 Merchant.
 Renger Eugene, sawyer Davison & Reynolds, res 310 S 6th.
 Reno Alexander, tobacco and cigars, 325 W Fletcher, bds 312 same.
 Reno Frank, lab The Morse Mfg Co, res 809 W River.
 Renwe Nicholas, laborer Owen Fox, bds 203 W Lake.
 Resten Lena (wid Christian), bds 117 E Norwegian.
 Resten Ole, lumber piler, res 117 E Norwegian.
 Reveille Henry, fisherman Alpena Fish Co, bds American house.
 Revell John H, sailor, bds American house.
 Revell Joseph, blacksmith, bds Globe hotel.
 Revore Alexander, lumberman, bds F A Spencer.
 Reyburn, *see also Rayburn*.
 Reyburn Frederick W, lumberman, bds 417 S 2d.
 Reyburn James S, clerk, bds 417 S 2d.
 Reynolds Charles, laborer, bds Eagle house.
Reynolds Charles H (Davison & Reynolds), Watches, Clocks and Jewelry, 117 N 2d, res 112 Hitchcock. (*See front cover.*)
 Reynolds Jane (wid Ezekiel F), bds 112 Hitchcock.
 Reynolds John A, lumberman, bds American house.
 Rhinowski Catherine, laundress Alpena Central Star laundry, bds same.
 Ribble Anthony, drayman, res 726 State.
 Ribble Anthony, laborer, res 222 W River.
 Ribble David J, res Farmer near Fair grounds.
 Ribble Mrs Georgiana, res 222 W River.
 Ribble Joseph M, lake captain, res 810 S 2d.
 Rice Albert C, foreman Fletcher, Pack & Co, res 225 S 1st.
 Rice Alice (wid Charles H), res n w cor 1st and Hitchcock.

L. C. MYER, AGENT for RUBBER STAMPS,
 —263 WEST CHISHOLM ST.—

LOTS FOR SALE. O. L. PARTRIDGE, —4 AND 5 DAVISON BLOCK.—

244

R. L. POLK & CO.'S

Rice Arthur D, log driver Folkerts, McPhee & Co, bds 519 S 3d.

Rice Charles O., Architect, 9 and 10 Davison Block, bds 121 E Maple. (See adv, p 292.)

Rice Fred A., City and County Surveyor and Civil Engineer, 9 and 10 Davison Block, res 121 E Maple. (See adv, p 292.)

Rice James M, lumber scaler, res 519 S 3d.

Rice Mary (wid Versal), bds 225 S 1st.

Rice Peter, mason Owen Fox, res 203 W Lake.

Richard Edmond, patternmaker C B Warren, bds 120 E Oldfield.

Richard Philip, laborer, res 321 Lockwood.

Richards Albert, lumberman, res 601 S 7th.

Richards Benjamin (Richards & Tompkins), res s s State 1 e of Hitchcock.

Richards Eli, lumberman, bds Collins house.

Richards John, saloon, 341 Dock, res 318 S 7th.

Richards & Tompkins (Benjamin Richards, Lorenzo A Tompkins), Dry Goods, 210 N 2d.

Richardson Charles A, captain tug Ralph, res s s Oldfield 2 w of Mill.

Richardson Charles W, horse dealer, res 619 S 3d.

Richardson Diana (The Morse Mfg Co), res Quincy, Mass.

Richardson Elizabeth (wid George), res 106 Hitchcock.

Richardson Frank A, clerk Hawley & Fitzgerald, bds 241 State.

Richardson Fred L, bookkeeper Thunder Bay River Boom Co, res 403 State.

Richardson George, boomman T B R Boom Co, res 726 S 1st.

Richardson Joseph F, lath shover Fletcher, Pack & Co, res 418 S 1st.

Richardson Richard M, foreman, res 220 W Lewis.

WM. P. MAIDEN, M. D., SURGEON, PHYSICIAN AND GYNECOLOGIST. Special Attention given to the Treatment of Diseases of Women and Children. Office at Residence, 114 West Chisholm Street.

Prescriptions Carefully Prepared by FRED L. TUPPER, ALPENA DRUG STORE.

ALPENA CITY DIRECTORY.

245

Rickman Joseph, lumberman, bds American house.

Ricks Gustav, laborer, res 922 Mills.

Ridout John, lumberman, bds American house.

Riebenach Bertha (wid Frederick), bds s s E Mirre 2 w of 1st.

Riebenach Frederick H, inspector, res s s E Mirre 2 w of 1st.

Riecks Christopher, furnace tender F W Gilchrist, res 211 W Lake.

Riecks Wm F, boomer F W Gilchrist, res 211 W Lake.

Riely Edward, hostler J E Denton, bds same.

Riley Ann (wid Henry), bds 210 W Fletcher.

Riley John, laborer Folkerts, McPhee & Co, res 216 W Fletcher.

Riley John, plasterer, bds 216 W Fletcher.

Riley Miles, laborer, bds American house.

Riley Peter, farmer, bds Exchange hotel.

Riley Richard (Thwaites & Riley), res 622 W Chisholm.

Rinka John, laborer, res s w cor 6th and River.

Rioux Louis M, boomman T B R Boom Co, res 220 W Alfred.

Ripley Miss Agnes, music teacher, 905 Washington ave, res same.

Mipley Alfred G, vessel captain, res 905 Washington ave.

Ritchette Louis N, lumberman, bds Sherman house.

Ritchie Benjamin, bds Collins house.

Rivard August, laborer, bds American house.

Riverside Park, Kunath & Grulke proprs, 1130 W Chisholm.

Rivets Gilbert, laborer, res 212 N 14th.

Rivett Nelson, laborer, bds 1004 Washington ave.

Roach Dennis J, saloon, 102 N 2d, res same.

Roach John, lineman Engine Co No 1, rms same.

Robarge George, laborer F W Gilchrist, res 604 Long Lake ave.

Robarge Ignace, farmer, bds 613 Dock.

Robarge Miss Zephirine, clerk Jerry Dolville, bds 613 Dock

BOOKS and PERIODICALS AS PUBLISHER'S PRICES.
E. C. NASON,
Centennial Block.

Crockery and Glassware.

Largest and Finest Assortment in the City. WARREN & CO., 202 North Second St.

246

R. L. POLK & CO.'S

Roberts Miss Jennie M, teacher Franklin school, bds 219 Au Sable.

Roberts Louis, teamster Comstock Bros, bds Louis Roberts.

Roberts Miss Maria E, dressmaker, bds 167 S 1st.

Roberts Miss Maria E, music teacher, 219 Au Sable, bds same.

Roberts Miss Nellie, printer Pioneer, bds 219 Au Sable.

Roberts Paul, boomman, bds 536 W Chisholm.

Roberts Wm, janitor Court house, res 219 Au Sable.

Roberts Wm J, bookkeeper, bds 219 Au Sable.

Robertson George, lumberman, bds American house.

Robertson Robert, laborer, bds American house.

Robillard James, teamster Minor Lumber Co, res n s River 1 e of 7th.

Robillard Joseph, teamster Minor Lumber Co, bds n s River 1 e of 7th.

Robins Miss Charlotte, bds 321 W Oldfield.

Robins Miss Emma M, bds 321 W Oldfield.

Robins Isaac N, fisherman, bds 321 W Oldfield.

Robins John, teamster, res 320 W Oldfield.

Robins Lloyd H, fisherman, bds 321 W Oldfield.

Robinson Alfred E, inspector H J Hunt, bds 313 W Chisholm.

Robinson Annie D, teacher, bds 511 S 5th.

Robinson Charlotte, domestic 417 S 3d.

Robinson Edward, sawyer, res 313 W Chisholm.

Robinson George, woodsman, bds Union house.

Robinson George, bds American house.

Robinson George A (White & Robinson), res 119 W Miller.

Robinson George J, real estate, res 125 State.

Robinson Henry M, bds 125 State.

Robinson Joseph, coachman 624 S 1st.

Robinson Robert, laborer, bds Central hotel.

Robinson Roland, lumberman, bds Sherman house.

REAL ESTATE and PINE LANDS BOUGHT and SOLD.
W. E. ROGERS, Johnson Block, Cor. 2d and Water Sts.

Geo. H. Warren, Dry Goods and Carpets,

343 DOCK STREET.

ALPENA CITY DIRECTORY.

247

Roche Peter, laborer Alpena Sulphite Fibre Co, res 508 W Miller.

Rochenberg Anthony, laborer, res 1126 W River.

Rochinski Gustave, lumber piler Minor Lumber Co.

Rochon Ellen, bds 1109 W Chisholm.

Rochon Jean, teamster, bds 207 Tuttle.

Rochon Joseph M, teamster, bds 207 Tuttle.

Rochon Miss Justine E, clerk Richard & Tompkins, bds 207 Tuttle.

Rochon Levi, laborer, res 1109 W Chisholm.

Rochon Mack, laborer, res 207 Tuttle.

Rochowiak Lawrence, laborer, res 324 Beebe.

Rocznowski Agnes, domestic 303 S 1st.

Rocznowski Sarah, domestic 256 State.

Rodgers Almira (wid John), bds 518 Saginaw.

Roe Alanson B, lumberman, bds American house.

Roe Elizabeth (wid John), res 911 S 8th.

Roe John, carpenter, 911 S 8th, res same.

Roe Samuel, farmer, bds 911 S 8th.

Roe Wm G, student, bds 911 S 8th.

Roemer Charles, lumberman, bds American house.

Roesja Herman, laborer, res 1121 W River.

Roetschke Peter, laborer, res 508 W Miller.

Rogers Alfred W, laborer, bds 611 W Chisholm.

Rogers Elizabeth (wid Peter), res 611 W Chisholm.

Rogers Ernest, woodsman, bds Union house.

Rogers John, clerk, bds 531 W Oldfield.

Rogers John, lumberman, bds Sherman house.

Rogers Thomas, teamster, bds Central hotel.

Rogers Wm, filer Mason Lumber Co, bds Central hotel.

Rogers Wm E, Real Estate and Collections, Johnson Block, res 429 S 4th. (See left bottom lines.)

Rogers Wm O, sawyer, bds 611 W Chisholm.

John F. Eby & Co., BOOK AND JOB PRINTERS
65 and 67 W. CONGRESS ST., DETROIT.

Rogganbock Andrew, separator Fletcher, Pack & Co, res 1126 River.
 Rogue Frank, laborer, bds Central hotel.
 Rohloff Charles H, laborer, bds 130 Tuttle.
 Rohloff Frederick, res 130 Tuttle.
 Romage David, laborer, bds American house.
 Romell Joseph, laborer, bds 810 S 2d.
 Romlewski Joseph, laborer, res 717 Long Lake ave.
 Roniszewski Gustav, laborer, bds 215 N 12th.
 Roniszewski Thomas, laborer, res 215 N 12th.
 Ronowski Alexander, laborer Minor Lumber Co.
 Ronowski Frank A, laborer Mason Lumber Co, res River nr Minor.
 Roody Henry, bds Collins house.
 Rooney Edward, laborer, res 1241 W River.
 Rooney James E, laborer Fletcher, Pack & Co, res 1241 W River.
 Rooney Miss May, dressmaker, bds 1241 W River.
 Root John, laborer, bds 309 Catherine.
 Rosberry John, stevedore, bds 107 Long Lake ave.
 Rosberry Joseph, stevedore, res w s Adams 1 n of Albert.
 Rosberry Mrs Sles, boarding house, 530 Mills, res same.
 Rosbury Julia, domestic 220 W Dunbar.
 Rose George W, farmer, res 436 State.
 Rose Henry, lumberman, bds Collins house.
 Rose Mrs Jane, bds 200 W Lake.
 Rose Lewis, lumberman, bds Sherman house.
 Rose Sophia (wid Gilbert), res 907 W River.
 Rose Wm D, laborer, res 459 State.
 Rosebush Edward, lumberman, bds Collins house.
 Rosenfield Anthony N, cigarmaker Jacob Levyn, res s e cor 1st and Dunbar.
 Roseng Justus, cabinetmaker, res 111 N 10th.

Pianos and Organs, All kinds of Music and Musical Goods. C. L. BABCOCK.

Rosenheim Simon, propr Model Clothing house, res Rochester, N Y.
 Roshier Robert R, laborer, res 307 Lockwood.
 Roshier Wm S, laborer, bds 307 Lockwood.
 Ross Allen, laborer, bds 315 S 11th.
 Ross David, laborer, bds 315 S 11th.
 Ross Joseph, laborer George Masters, res 329 Lockwood.
 Ross Mary (wid Alexander), res 315 S 11th.
 Ross Robert, boomman T B R Boom Co, bds 315 S 11th.
 Ross Wm H, shingle packer Davison & Reynolds, bds Davison & Reynolds' boarding house.
 Rossett Hermos, laborer, res s w cor River and 6th.
 Roth Isidore, cigarmaker Jacob Levyn, bds n e cor 1st and Dunbar.
 Roth Rebecca (wid Pincus), bds s e cor 1st and Dunbar.
 Rouleau Mrs Adaline, grocer, 430 W Miller, res same.
 Rouleau Edward, laborer F W Gilchrist, res 811 Mills.
 Rouleau Frank, fisherman Alpena Fish Co, res 523 Dock.
 Rouleau Frank B, shingle packer Comstock Bros, res 112 W Clark.
 Rouleau Joseph, lab Fletcher, Pack & Co, res 117 W Mills.
 Rouleau Louis, laborer, res 430 W Miller.
 Rouleau Peter, trimmer F W Gilchrist, res s e cor Lake and Commercial.
 Rouleau Peter jr, bds Peter Rouleau.
 Rouleau Valere, laborer, bds 811 Mills.
 Rouse George A, porter, bds 124 W Lake.
 Rousseau Bartholmew, log driver Comstock Bros, bds s s River 1 e of 6th.
 Rousseau Joseph, lumberman, bds Sherman house.
 Rousseau Louis, stevedore, res 124 W Lake.
 Rousseau Natalia (wid John B), bds 430 W Miller.
 Rousseau Patrick, stevedore, res 313 W Clark.

Field & Gray, Stationery and Wall Paper, —119 NORTH SECOND STREET.—

**For Sign Painting and Paper Hanging
go to C. E. HOWES, 307 W. Chisholm Street.**

250

R. L. POLK & CO.'S

Rouvell Norbear, laborer The Morse Mnfg Co, bds s w cor
Miller and Beach.

Rowe, *see* Roe.

Rowlock John, laborer, bds 1115 W Chisholm.

Roy Alfred, laborer, bds 515 Lockwood.

Roy Tapheol, lumberman, bds Collins house.

Royer Alexander, lumberman, bds 316 W Fletcher.

Royer Charles, setter, res 200 W Lake.

Rozinski John, turner Mason Lumber Co, res 909 W River.

Roznowski George, laborer, res 907 W River.

Rozon Joseph, laborer Minor Lumber Co, res 300 W River.

Rozon Joseph, log driver Minor Lumber Co, bds 128 Pren-
tiss.

Ruark James, laborer, bds 248 E River.

Rubey George, lumberman, bds American house.

Ruby Joseph, laborer, res 916 Mills.

Rudd Adele S (wid Bryant), bds 120 E Mirre.

Rudd Miss Genie M, bds 120 E Mirre.

Rudd Frank D, student, bds 120 E Mirre.

Rudd Miss Jessie M, bds 120 E Mirre.

Rudoff Albert F, laborer, bds 1020 Mills.

Rudolph Adam, trimmer Folkerts, McPhee & Co, bds 532
Mills.

Rudolph Adolph, miller, bds 532 Mills.

Rudolph Frank, blksmith Mason Lumber Co, res 1020 Mills.

Rudolph Annie, chambermaid Globe hotel.

Rudolph Augusta (wid August), res 532 Mills.

Rudolph Mary, cook Globe hotel.

Rudutzki George, lab The Morse Mnfg Co, res 229 Minor.

Ruell Edward A, insurance agent, res 225 E Baldwin.

Ruest Antonia, laborer, res 324 Lockwood.

Rumnowski George, turner Mason Lumber Co, res 907 River.

Runnells Horace E, 99 cent store, 200 N 2d, bds Golling house.

THE PLACE TO BUY GOOD Fontaine & Lalonde,
BOOTS AND SHOES. 132 WEST CHISHOLM STREET.

Langworthy & Hiser, Books and Stationery,
—346 DOCK STREET.— **LAMPS, LAMP GLASSES, Etc.**

ALPENA CITY DIRECTORY.

251

Runnells John C, clerk M N Bedford & Co, res 422 Mills.

Runoski John, laborer Minor Lumber Co.

Rupert Ross, sailor, bds Union house.

Rusha Levy, boomman T B R Boom Co.

Ruski Herman, laborer Fletcher, Pack & Co, res 1121 River.

Russell Miss Agnes, bds 248 E River.

Russell Charles A, sawyer Comstock Bros, res 824 Washing-
ton ave.

Russell James, log driver Fletcher, Pack & Co, res 248 E
River.

Russell James H, laborer Fletcher, Pack & Co, bds 248 E
River.

Russell Matthew, trimmer Fletcher, Pack & Co, bds 248 E
River.

Rutherford Edgar H, brakeman, bds 713 Mills.

Rutherford Grant S (Depew & Rutherford), bds 326 State.

Rutledge James C, policeman, res 815 S 3d.

Rutledge John, laborer, bds Central hotel.

Ryan Barney, laborer, bds Central hotel.

Ryan Daniel, boomman T B R Boom Co.

Ryan Michael, lumberman, bds American house.

Ryan Peter, laborer, bds American house.

Ryan Thomas, foreman T B R Boom Co, res 113 S 5th.

Ryan Timothy, cook, bds Eagle house.

Ryant Frank, machinist Alpena Industrial Works, bds Alpena
house.

Ryckman Simon W, sailor, bds Sherman house.

Rynowski Alexander, lumber piler W L & H D Churchill, res
928 W River.

S

Saginaw, Bay City and Alpena Line of
Steamers, W D Hitchcock Agent, dock rear 123 Water.
(See adv, p 51.)

L. C. MYER, ARTISTIC SOCIETY EMBLEM CARDS,
PROGRAMMES AND NOTE HEADS,
203 WEST CHISHOLM STREET.

FARMS FOR SALE. O. L. PARTRIDGE, 4 AND 5 DAVISON BLOCK.

252

R. L. POLK & CO.'S

St Anne's French Catholic Church, 325 W Chisholm.
St Anne's French Catholic School, rear 325 W Chisholm.
St Bernard's Catholic Church, cor 5th and Chisholm.
St Bernard's Catholic School, cor 5th and Chisholm.
St Charles Albert, laborer Minor Lumber Co, res 307 S 6th.
St Charles Charles, laborer, res 1135 W Chisholm.
St Charles Deler, dogger E O Avery, bds 800 Dock.
St Charles Desire, sawyer E O Avery, bds 800 Dock.
St Charles Miss Eliza, dressmaker, 800 Dock, bds same.
St Charles Mary (wid John B), res 800 Dock.
St Clair Albert H, lumberman, bds Sherman house.
St Clair Elizabeth, domestic Louis Ludington.
St John Archibald, lumberman, bds Collins house.
St Johns Miss Lena, teacher, bds 302 Minor.
St Johns Warren, foreman, res 302 Minor.
St Lawrence Joseph, woodsman, bds Union house.
St Mary's Catholic Church, s e cor Dock and Miller.
St Mary's School, s s Miller 2 e of Dock.
St Onge Elizabeth (wid Zevia), bds 708 Au Sable.
St Onge Louis T, meats, 525 W Chisholm, res 708 Au Sable.
St Paul's German Lutheran Church, Rev F W Wendt pastor,
719 2d.
St Peter Samuel, setter Fletcher, Pack & Co, res 151 E Hue-
ber.
St Souveur Joseph, sailor, bds 313 S 6th.
Saborneau Stephen, laborer Minor Lumber Co.
Sabuck Peter, lath shover Fletcher, Pack & Co, res 224
Adams.
Sage Note E, chief clerk The Churchill, bds same.
Salisbury Llewellyn A, bottler Alpena brewery, res 410 W
Oldfield.
Sampson Thomas, laborer, res 422 S 5th.
San Tung, laundryman, res 112 N 3d.

Wm. P. Maiden, M. D., Late Assistant Surgeon U. S. Army. ALL
OPERATIONS IN SURGERY SCIENTIFI-
CALLY PERFORMED. OFFICE AT RESIDENCE, 114 WEST CHISHOLM STREET.

Toilet Articles,

Such as Perfumery, Complexion Powd-
ers, Soaps, Etc. **FRED L. TUPPER,**
Druggist, 100 S. Second St., Cor. Chisholm St.

ALPENA CITY DIRECTORY.

253

Sanborn Alonzo E, foreman T B R Boom Co, res 122 E Lewis.
Sanborn Mrs Eleanor D, clerk J M Dafoe, res cor 3d and
Lockwood.
Sanborn Wm H, salesman Minor Lumber Co, bds 125 S 3d.
Sanburn Jacob, laborer Folkerts, McPhee & Co, res 1111
Dock.
Sanburn John E, lumberman, bds Sherman house.
Sanburn Wm, lumberman, bds American house.
Sanders, *see also Saunders.*
Sanders Mervin M, engineer Comstock Bros, bds Mrs M A
Elliott.
Sanderson Rev Gabriel, res 523 S 2d.
Sanderson John, lumberman, bds American house.
Sanderson Thomas O, laborer, bds 1623 Mills.
Sandham Thomas, clerk W H Davison, res 415 S 5th.
Sanford Charles, laborer Luther, McNally & Co, bds 209 W
Norwegian.
Sanford Miss Emma, bds 209 W Norwegian.
Sanford George, laborer Luther, McNally & Co.
Sanford Martha (wid Stephen), res 209 W Norwegian.
Sanford Miss Mildred R, bds 209 W Norwegian.
Sanford Wm A, laborer Folkerts, McPhee & Co, bds 209 W
Norwegian.
Sans Charles E, florist, 122 W White, res same.
Sarrasin Jeremiah, meat market, 201 S 5th, res 320 Tawas.
Sarrazin Frederick, lumberman, bds Collins house.
Sarrazin Gilbert, laborer, res 313 S 4th.
Sarrazin Victor, lumberman, bds Collins house.
Saunders, *see also Sanders.*
Saunders Charles L, painter, res 713 S 5th.
Sauve Paul, bds Collins house.
Savard Peter, lumber piler The Morse Mnfg Co, bds Morse
boarding house.

Blank Books E. O. NASON, Centennial Block. **Legal Blanks**

Lamps and Gas Fixtures. WARNER & CO.

202 N. Second Street.

254

R. L. POLK & CO.'S

Sayers John, teamster E O Avery, bds Avery's boarding house.

Scara Napoleon, laborer Davison & Reynolds, bds 211 S 14th.

Schable Augustus, clerk, bds n w cor 1st and Dunbar.

Scheffler Frederick, mason, res 120 E Maple.

Schemanski Antony, laborer W L & H D Churchill, res 923 W River.

Schemanski Charles, lumber piler Minor Lumber Co.

Schemanski John, lath counter Minor Lumber Co.

Schenk Otto, woodsman, res cor Lockwood and S 11th.

Schienze Michael, laborer, res 525 W Fletcher.

Schiller Edward, laborer, res 313 W Mirre.

Schinke Tracey, domestic Alpena house.

Schmall, *see* Small.

Schmalz John, beer peddler Aug Leins, res 201 S 10th.

Schmidt, *see also* Smith.

Schmidt John, mason W H Phelps, res 612 Tawas.

Schmidt Mary, laundress F A Lewis, bds 322 Minor.

Schmitt Gustave A, lumberman, bds Sherman house.

Schneider Adolph F W, stevedore, res 1320 Mills.

Schneider Adolph G, laborer E O Avery, bds 1320 Mills.

Schneider Miss Albertina, res 1134 Mills.

Schneider Edward G, laborer Minor Lumber Co, res 723 Mills.

Schneider Ernst A, stevedore, bds 1320 Mills.

Schneider Johanna (wid Jacob), bds 1134 Mills.

Schoepflin John G, shoemaker F B Franks, res 308 S 4th.

Scholtz Frank, lumber piler Minor Lumber Co.

Scholtz John, lumber piler Minor Lumber Co.

Scholtz Joseph, lumber piler Minor Lumber Co.

Schomer John, harnessmaker E Hutton, res 729 Long Lake av.

Schott Frank, laborer res 322 Minor.

Schott James, log driver Minor Lumber Co.

Schott Thomas, bartender, res 120 Minor.

FOR FARM AND PINE LANDS go to **W. E. Rogers,** JOHNSON BLOCK, Cor. 2d and Water Sts.

Geo. H. Warren, Staple and Fancy Dress Goods.

343 DOCK STREET.

ALPENA CITY DIRECTORY.

255

Schotzski Frank, lumber piler Minor Lumber Co.

Schotzski Harry, lumber piler Minor Lumber Co.

Schotzski Joseph, lumber piler Minor Lumber Co.

Schrader Conrad, shoemaker Masters & Barrett, res foot of N 8th.

Schrader Matilda, domestic 125 State.

Schram Thomas, laborer, res Saginaw bet 9th and 10th.

Schroeder, *see also* Shroeder.

Schroeder Augustus, mason, res 937 S 3d.

Schroeder Edward, barker Alpena Sulphite Fibre Co, res 123 Maple.

Schubell John, laborer Minor Lumber Co.

Schubert August G, lumber piler Mason Lumber Co, res 320 Dawson.

Schubert Charles, laborer, res 422 S 7th.

Schubert Miss Lena, bds 320 Dawson.

Schulke, *see also* Shulke.

Schulke Gustave, laborer F W Gilchrist, res 124 E Clark.

Schulke John, sailor, bds Sherman house.

Schulke Rudolph E, clerk, bds 124 E Clark.

Schully Emil, lab Fletcher, Paek & Co, bds John Drabbell.

Schully John, laborer, bds 316 W Fletcher.

Schulte Gustav, lumber piler F W Gilchrist, res 124 Clark.

Schultz Charles, laborer, res 1023 W River.

Schultz Charles C, boarding house, n w cor 1st and Dunbar.

Schultz Joseph, laborer E K Potter & Sons, res 242 E Campbell.

Schultz Miss Kittie, clk H E Runnels, bds cor 1st and Dunbar.

Schultz Susan, domestic The Churchill.

Schultz Wm, laborer, bds n w cor 1st and Dunbar.

Schur John, laborer, bds 413 Pine.

Schurke Charles, lumber piler Minor Lumber Co, res 1023 W River.

John F. Eby & Co., BOOK and Printers, Detroit

Watchmaker.

F. M. YOUNGLOVE pays Special Attention to REPAIRING, having had 18 Years' Practical Experience. 202 N. Second St.

256

R. L. POLK & CO.'S

Schwabe John, sawyer Alpena Sulphite Fibre Co, res 605 W Oldfield.

Schwartz Frederick, lab The Morse Mnfg Co, res 919 S 2d.

Scobie Daniel B, stevedore, bds Sherman house.

Scott George, stevedore, res 1113 Mills.

Scott Hattie, domestic 163 S 1st.

Scott James H, carp E O Avery, bds Avery's boarding house.

Scott John, lumberman, bds American house.

Scott John L, lumber piler F W Gilchrist, res 117 W Norwegian.

Scott Mrs Mary, propr Avery's boarding house, Trowbridge road near Avery's mill, res same.

Scott Robert B, Wines and Liquors and Propr Toledo Bottling Works, 117 and 119 E Chisholm, res 222 W Chisholm. Tel 44. (See adv, p 55.)

Scott Samuel, lumberman, bds Sherman house.

Scrimshaw Wellington, laborer, bds 161 State.

Sczyminski John, bolter, res s w cor River und 6th.

Seaman Ami L, physician, 11 S 2d, res n s S 3d nr Au Sable.

Seaman Charles E, bds n s 3d nr Au Sable.

Seaman James L, tinner Campbell & Nicholson, res 214 Tawas.

Seaman Miss Margaret A, bds n s 3d near Au Sable.

Seare Frank, carpenter, res 211 N 14th.

Seare Frank jr, lab Folkerts, McPhee & Co, bds 211 N 14th.

Seare Josephine, dressmaker, bds 211 N 14th.

Sebert John, lumberman, bds American house.

Sebourin Alfred, laborer Comstock Bros, res 410 Tawas.

Secrist Wm A (Secrist & McGuire), res 134 Washington ave.

Secrist & McGuire (Wm A Secrist, J Frank McGuire), physicians, n w cor Chisholm and 2d. Tel 37.

Seguin Arthur, laborer, res 505 S 6th.

Seguin Emil, shingle splitter Comstock Bros, bds 320 Tawas.

Seguin Hyacinthe, millman, res 516 Lockwood.

MASON & HAMLIN { **G. L. BABCOCK, Agent,**
Organs and Planos. } **GLOBE HOTEL BLOCK.**

BEACH & ALGER. Hardware.

ALPENA CITY DIRECTORY.

257

Seguin Joseph, laborer, res 320 Tawas.

Seguin Miss Mary, bds 215 Lockwood.

Seguin Mary L, bds 516 Lockwood.

Seguin Peter I, carpenter, res 215 Lockwood.

Seguin Stanislaus, shingle splitter Comstock Bros, bds 320 Tawas.

Seleske Peter, lumber piler Minor Lumber Co.

Selevisky John, laborer, res 114 E Campbell.

Selewski Joseph, laborer, res 606 Dock.

Sellers Walter, laborer Folkerts, McPhee & Co, bds American house.

Sellick Denton, cooper, foot of E Miller, bds 120 E Oldfield.

Selonke Carl F, Saloon, 626 Dock cor Lake, res same.

Selonke Julius M, sawyer Comstock Bros, res 914 Dock.

Setuyn Arthur, laborer Alpena Sulphite Fibre Co, res 505 Saginaw.

Seymour Isabella (wid Anthony), res s e cor River and 5th.

Seymour Walter M, express messenger, res 221 W Chisholm.

Shabono Alexander jr, teamster, res 201 W Fletcher.

Shabott Charles, setter F W Gilchrist, res 807 Mills.

Shanks Charles, lumberman, bds American house.

Shanks Joseph, lumberman, bds American house.

Shannon George A, Furniture Dealer and Undertaker, 103 and 105 S 2d, bds 139 S 1st.

Sharbono Florence, domestic Stephen Lalonde.

Sharbono Florence, bds 321 S 6th.

Sharbono John, laborer, res 321 S 6th.

Sharbono Joseph, shingle packer Comstock Bros, bds 321 S 6th.

Sharbono Mary A, bds 321 S 6th.

Sharbono Moses, ice dealer, 611 Dock, res 613 Mills.

Sharbono Moses jr, teamster Moses Sharbono, res 611 Dock.

Sharp Moses A, stevedore, res 517 Long Lake ave.

Field & Gray, DRUGS and MEDICINES
—119 NORTH SECOND STREET.—

House, Sign and Ornamental Painting by C. E. HOWES, 307 West Chisholm Street.

258

R. L. POLK & CO.'S

Sharpaun John, lumberman, bds American house.
 Sharpstein Frederick, sailor, bds Union house.
 Shaw Michael, lumberman, bds Sherman house
 Shea Joseph, laborer, res 610 Long Lake ave.
 Shea Thomas, foreman, bds Central hotel.
 Sheakan James, laborer, bds American house.
 Sheehan Neal, bds Collins house.
 Sheehy Thomas, lumberman, bds Exchange hotel.
 Sheff Andrew J, laborer, res 120 S 7th.
 Sheff John, sawyer Comstock Bros, res 400 Tawas.
 Shefferman Andrew, printer Argus, bds 537 W Chisholm.
 Shefner Otto, bell boy The Churchill.
 Shelbert Wm, lumberman, bds Sherman house.
 Sheldon George H, lumberman, bds Sherman house.
 Shell James, lumberman, bds Collins house.
 Shell James, lumberman, res 929 Washington ave.
 Sheppard Wm C, lumberman, bds Sherman house.
 Sheridan Clark, printer, bds 601 S 6th.
 Sheridan Louis, baker, bds 601 S 6th.
 Sheridan Miss Minnie, clerk, bds 601 S 6th.
 Sheridan Thomas, foreman, bds Globe hotel.
 Sheridan Thomas, laborer, res 601 S 6th.
 Sherman George, lumberman, bds Sherman house.
Sherman House, John D McDonald Propr, 217 W
 Fletcher. Tel 42. (See adv, p 6.)
 Sheriff's Office, County jail. Tel 85.
 Shields John C (Shields & McNamara), res Washington ave
 bet Chisholm and Lockwood.
Shields & McNamara (John C Shields, James
 McNamara), Lawyers, Myer's Block cor 2d and Water.
 (See adv, p 62.)
 Shier Walter H, lumberman, bds Sherman house.

Fontaine & Lalonde, BOOT AND SHOE DEALERS.
 132 W. CHISHOLM STREET. CUSTOM WORK A SPECIALTY.

Langworthy & Hiser

Have the MOST COMPLETE
STOCK OF NOTIONS in the
City. 346 DOCK STREET.

ALPENA CITY DIRECTORY.

259

Shook Dell, shingle cutter George Masters, bds Mrs Jeannette
 Mead.
 Shook Joseph H, teamster Comstock Bros, res cor Au Sable
 and 5th.
 Shores James, lumberman, bds American house.
 Shorkey Joseph, stevedore, res 435 W Fletcher.
 Short David, lumberman, bds Collins house.
 Shorter Horace, lumberman, bds Sherman house.
 Showers Spencer, carpenter, res 127 E Mirre.
 Schroeder, see also Schroeder.
 Schroeder Lena, domestic 131 E Fletcher.
 Shulkey, see also Schulke.
 Sickley John F, lumberman, bds Sherman house.
 Sielaskowski Anthony, laborer, res 603 Saginaw.
 Silverdale John, laborer, bds American house.
 Sim George, sawyer The Morse Mfg Co, bds 523 Walnut.
 Sim James, hostler The Morse Mfg Co, res 523 Walnut.
 Sim Miss Rose, bds 523 Walnut.
 Simke John, laborer Comstock Bros, res River nr 7th.
Simmons Andrew J, County Clerk, Court House,
 res 403 Washington ave.
 Simmons Miss Belle, bds 403 Washington ave.
 Simmons Bolt, brakeman, bds Central hotel.
 Simmons Bolton, lumberman, bds Sherman house.
 Simmons Jane (wid Timothy), bds 509 W Chisholm.
 Simmons John B, brakeman, bds American house.
 Simmons Richard C, lumberman, bds Sherman house.
 Simmons Wm, teamster, bds Morse boarding house.
 Simmons Wm M, laborer, res 509 W Chisholm.
 Simon George, lumberman, bds American house.
 Simons Charles, engineer, bds Exchange hotel.
 Simons John B, laborer, bds American house.
 Simpson Albert, engineer The Churchill.

L. C. MYER, BOOK AND JOB PRINTING,
 -203 WEST CHISHOLM ST.-

O. L. PARTRIDGE, REAL ESTATE AGENT, 4 and 5 DAVISON BLOCK.

260

R. L. POLK & CO.'S

Simpson Miss Bertha, bds 1023 Merchant.
Simpson Marshall R, setter E O Avery, res 1023 Merchant.
Simpson Wm, lumberman, bds Sherman house.
Sinclair Archibald, laborer, res 305 S 9th.
Singer Mnfg Co, J K Parker mngr, 204 N 2d.
Sink Emma, domestic 108 S 1st.
Sinkie Tillie, waiter Sherman house.
Sinnott John, carpenter, bds Collins house.
Sisters of Charity of St Bernard's church, 322 W Chisholm.
Sitak Joseph, laborer, bds 800 Dawson.
Sitak Veronte, laborer, res 800 Dawson.
Skale Andrew, lab Comstock Bros, res s s River 1 e of 6th.
Skeele John A, canter Fletcher, Pack & Co, res W Fletcher near Pine.
Skelly John, laborer, bds Globe hotel.
Skelly Michael, laborer, bds Globe hotel.
Skiba Michael, laborer Minor Lumber Co.
Skiebinski Michael, laborer, res 232 Minor.
Skinner Frank S, laborer, res 507 W Chisholm.
Skinner Mrs Dora M, hair dresser, bds 507 W Chisholm.
Sleaman Richard, lumberman, bds American house.
Sleator George H, Lawyer, McDonald Block, bds The Churchill.
Sleator Wm T (O'Brien & Sleator), bds Golling house.
Slee Wm, boilermaker, res 460 State.
Slemmer John, laborer, bds American house.
Sloat Miss Minnie, bds Mrs Annie Brigham.
Slocks Wm, laborer, bds American house.
Slusser George M, judge of probate, Court house, lumber inspector, Johnson block, res 233 W Lewis.
Sly Samuel, lumberman, bds American house.
Small Miss Cora, teacher Obed Smith school, bds 312 S 1st.
Small James W, sawyer W L & H D Churchill, bds 312 S 1st.

Wm. P. Malden. M. D., Surgeon and Physician. Office Hours, from 2 to 4 and 7 to 9 p. m. Office and Residence, 114 WEST CHISHOLM STREET.

Fred L. Tupper, Propr. Alpena Drug Store 100 S. Second St., Cor. Chisholm St.

ALPENA CITY DIRECTORY.

261

Small John H, carpenter F A Wilson, res 312 S 1st.
Small Parker H, foreman W L & H D Churchill, bds 312 S 1st.
Smart Samuel, lumberman, bds Sherman house.
Smegelski Frank, edger, res 169 E Birch.
Smegelski Lawrence, edger, res 1401 Mills.
Smith, *see also Schmidt*.
Smith Alber W, engineer Minor Lumber Co, res 406 S 1st.
Smith Andrew, boomman T B R Boom Co.
Smith Andrew, laborer Minor Lumber Co.
Smith Andrew, laborer, bds Eagle house.
Smith Andrew, sawyer Comstock Bros, res 201 Minor.
Smith Andrew, stevedore, bds Sherman house.
Smith Angus, laborer, bds American house.
Smith Anthony, teamster, res 1110 Mills.
Smith Antoine, laborer, bds American house.
Smith Miss Belle, res 1301 Merchant.
Smith Bert, cook, bds 242 E River.
Smith Bruno, laborer W L & H D Churchill.
Smith Catherine, domestic 601 S 7th.
Smith Catherine M, bds 621 W River.
Smith Charles, bds Collins house.
Smith Charles, carpenter, bds Alpena house.
Smith Charles A C, lumberman, bds Sherman house.
Smith Charles E, carpenter, bds 455 State.
Smith Christian, lumberman, bds Sherman house.
Smith Miss Clara, dressmaker, bds 932 W Chisholm.
Smith David, harnessmaker, bds Baker house.
Smith David, lumberman, bds American house.
Smith Felix, teamster E O Avery, res 1110 Mills.
Smith Frank, laborer Minor Lumber Co, res 401 Albert.
Smith Frank, laborer W L & H D Churchill, bds American house.

Blank Books E. O. NASON, Legal Blanks
Centennial Block.

Warner & Co., Crockery and Glassware, —202 NORTH SECOND STREET.—

262

R. L. POLK & CO.'S

Smith Frederick, laborer, bds 213 N 10th.
 Smith Frederick, laborer, res 418 Pine.
 Smith Frederick M, harnessmaker D D Hanover, bds Baker house.
 Smith George E, carpenter, res 455 State.
 Smith George W, laborer, res 119 Cavanaugh.
 Smith Harold M, lumberman, bds Sherman house.
 Smith Harry R, foreman Folkerts, McPhee & Co, res 424 State.
 Smith Henry P, painter, res 514 W Lake.
 Smith Henry R, laborer, bds American house.
 Smith Homer, policeman, res s e cor 4th and Maple.
 Smith Miss Ida, teacher Lockwood school, bds 455 State.
 Smith Ira, carpenter, res 309 S 4th.
 Smith James, laborer W L & H D Churchill, bds 120 E Old-field.
 Smith James (Smith & Westrope), res 318 Tawas.
 Smith John, laborer The Morse Mngf Co, res 200 Minor.
 Smith John, laborer, res Beebe near Taylor.
 Smith John, lumber piler E O Avery.
 Smith John, lumberman, bds Sherman house.
 Smith John A, boomman, res 814 State.
 Smith John A, Christian scientist, 127 Hitchcock, res same.
 Smith John C, traveling agent, res 224 Commercial.
 Smith John P, rag pedler, res 121 W Lake.
 Smith Joseph, laborer Minor Lumber Co, bds American house.
 Smith Joseph, laborer, bds American house.
 Smith Joseph jr, laborer, bds American house.
 Smith J Hall, painter, res cor 1st and Hitchcock.
 Smith Lucy (wid Obed), res 115 E Fletcher.
 Smith Major, laborer, bds American house.
 Smith Malcolm, lumberman, bds American house.
 Smith Mary, domestic Davison & Reynolds' boarding house.

W. E. ROGERS, Real Estate, Farm and Pine Lands,
Johnson Block, Cor. 2d and Water Sts.

Geo. H. Warren, Notions and Ladies' Furnishing Goods —343 DOCK STREET.—

ALPENA CITY DIRECTORY.

263

Smith Matthew, laborer, bds Eagle house.
 Smith Miss May, bds Mrs Annie Brigham.
 Smith Michael, blacksmith Robert Napper, res 606 Au Sable.
 Smith Ralph C, boomman T B R Boom Co, bds 120 W Maple.
 Smith Samuel P, edger E K Potter & Sons, res 519 Washington ave.
 Smith Miss Syra J, teacher Central school, bds 153 State.
Smith Truman, Propr Alpena House, cor 4th and Chisholm. Tel 103. (See adv, p 55.)
 Smith Wallace, driver E H Furbush, bds 104 State.
 Smith & Westrope (James Smith, Edward A Westrope), proprs Globe Steam Dye Works, 611 W Chisholm.
 Smolinski Julius, laborer, res 500 Dawson.
 Smplawski George, laborer, res 225 Minor.
 Smudelski Lawrence, edger E O Avery, res 1014 Mills.
 Snow Mortimer D, lawyer, Potter block, 125 N 2d, res 538 Washington ave.
 Snowden John, lumber piler Minor Lumber Co, res 1007 W Chisholm.
 Snowden Thomas, laborer Minor Lumber Co, bds 1007 W Chisholm.
 Snowden Thomas C, stevedore, bds Sherman house.
 Snyder, see *Schneider*.
 Soave Paul, lumberman, bds Collins house.
 Sobcock John, laborer, res 510 W River.
 Sobek Thomas, grocer, 707 W River, res 713 same.
 Soliny John B, lab Fletcher, Pack & Co, bds 316 W Fletcher.
 Solomon Thomas, butcher Wm Hazell, bds 501 Dock.
 South James, laborer, bds Eagle house.
 Southern Henry C, sailor, bds American house.
 Spain Cornelius, sawyer Fletcher, Pack & Co, bds American house.
 Sparling Frederick, lumberman, bds Sherman house.

ELECTION SLIPS. Headquarters for Perfect Slips
At JOHN F EBY & CO.'S, Detroit.

F. M. Younglove,

The Jeweler, makes a SPECIALTY of
REPAIRING FINE HOWARD and
Imported Watches. 202 North 2d St.

264

R. L. POLK & CO.'S

Sparling George W, lumberman, bds Sherman house.
Sparrow Peter, lumberman, bds Collins house.
Spaulding David D, U S Life Saving Service, bds 136 State.
Spaulding David W, agent, res 136 State.
Spaulding Henry W, student, bds 136 State.
Spears Frederick, laborer, bds Globe hotel.
Speck Louis, teamster Fletcher, Pack & Co, bds Globe hotel.
Speechly George G, carpenter, res 637 Washington ave.
Spence John, boomman T B R Boom Co, bds 633 Lockwood.
Spencer Franklin A, lumberman, res w s Dock 3 s of Bosley.
Spencer Nicholas N, stevedore, bds Sherman house.
Spencer Samuel, laborer, bds American house.
Spens Edward C, clerk J T Bostwick, rooms over 201 N 2d.
Spicer Albert, molder Alpena Industrial Works, bds 318 W
Maple.
Spicer Annie M, domestic 130 State.
Spicer Charles T, engineer Folkerts, McPhee & Co, res 318
W Maple.
Spicer James, engineer, res 320 W Maple.
Spicer John W, laborer, bds 318 W Maple.
Spicer Miss Maggie, tchr Lockwood school, bds 318 W Maple.
Spicer Wm H, drayman, bds 225 Cavanaugh.
Splitt Stephen, laborer Comstock Bros, res 125 E Clark.
Spors August, lumber piler The Morse Mfg Co, res 612
Saginaw.
Spragg James, lumber piler Fletcher, Pack & Co, res 522 W
Miller.
Spragg Wilmer, teamster Luther, McNally & Co, bds 522 W
Miller.
Spratt August N, pres Minor Lumber Co, res 242 S 2d.
Tel 106.
Spratt Ernest N, student, bds 242 S 2d.
Spratt Thomas G, lumberman, res 203 State. Tel 139.

C. L. Babcock, Dealer in "Standard" and other SEW
ING MACHINES. Globe Hotel Block.

BEACH & ALGER. LUMBERMEN'S SUPPLIES.

ALPENA CITY DIRECTORY.

265

Spratt Walter A, student, bds 242 S 2d.
Spring Albert H, laborer, bds Sherman house.
Springman J Frank, cigarmaker Jacob Levyn, res 200 N 8th.
Squires Wm, lumberman, bds American house.
Strauer Julius, lumberman, bds American house.
Strule Wm, laborer W L & H D Churchill.
Stacey Thomas G, meat market, 128 S 2d, res 125 Lewis.
Tel 97.
Stacy Edward D, lumberman, bds Collins house.
Stafford Moses, lumberman, bds Sherman house.
Stafford Thomas, farmer, res 110 E Fletcher.
Stafford Thomas, foreman, bds Exchange hotel.
Staley James, laborer, bds Eagle house.
Staley James C, lumberman, bds Sherman house.
Standen John R, pedler, res 314 Adams.
Staner Charles, lumberman, bds American house.
Stanton Daniel, laborer, bds Central hotel.
Stanton Eldridge, lumberman, bds Sherman house.
Starbird B Frank, scaler T B R Boom Co, bds 106 Hitchcock.
Stark Nancy (wid John), res 628 W Miller.
Starr Thomas, bds Collins house.
Steele Charles, setter, res 323 S 5th.
Steele Charles F, telegraph operator W U Tel Co, bds n s
White 1 e of 2d.
Steele Miss Ella, tailoress, rms 127 W Chisholm.
Steele Frederick S, res n s White 1 e of 2d.
Steele Wm, lumberman, bds American house.
Stefanski Anthony, laborer Mason Lumber Co, res rear 222
Minor.
Steindeke Ole, lumber piler F W Gilchrist, bds 118 Nor-
wegian.
Steimels Jacob, stableman Charles McKenzie, bds cor 6th
and Lockwood.

Field & Gray, Stationery and Wall Paper,
—119 NORTH SECOND STREET.—

Steinke August, laborer, res 826 Mills.
 Stelter Charles, laborer E K Potter & Sons, res 307 Clinton.
 Stenton John, lumberman, bds Sherman house.
 Stephens Thomas J, lake captain, res 120 E Mirre.
 Stephenson James, lumberman, bds Collins house.
 Sterling Miss Alice, clerk Hawley & Fitzgerald, bds 208 Hitchcock.
 Sterling Wm A, driver engine No 2, res rear same.
 Stern George, laborer, bds 1204 Mills.
 Stern Wm, lumber piler Fletcher, Pack & Co, res 1204 Mills.
 Stevens Almon, engineer, bds 509 S 6th.
 Stevens Calvin A, lab Luther, McNally & Co, res 509 S 6th.
 Stevens Charles J, lath shover Comstock Bros, bds 227 Tawas.
 Stevens Charles T, boomman T B R Boom Co, res 312 W Maple.
 Stevens David, engineer The Churchill, res 509 S 6th.
 Stevens Edward N, fireman tug Ralph, bds 509 S 6th.
 Stevens Miss Eva F, bds 227 Tawas.
 Stevens Frank B, machinist Alpena Industrial wks.
 Stevens Frederick J, lab Mason Lumber Co, res 227 Tawas.
 Stevens Frederick L, laborer, bds 703 S 8th.
 Stevens George V, laborer, res 703 S 8th.
 Stevens Omar V, boomman T B R Boom Co, res rear 226 Farmer.
Stevens Robert, Meat Market and Live Stock Dealer, 807 W Chisholm, res same. (See adv, p 62.)
 Stevenson Charles, laborer, bds American house.
 Stevenson Wm, laborer, res 213 N 10th.
 Stewart D Bidwell, teamster J M Johnston, res 236 W Fletcher.
 Stewart Frank, lumberman, bds American house.
 Stewart Joseph, lumberman, bds Collins house.
 Stewart Malcolm, stevedore bds Sherman house.

Stewart Sylvanus G, millwright Mason Lumber Co, res 820 W Chisholm.
 Stewart Wm R, sailor, bds American house.
 Stlurane Arthur, lumberman, bds American house.
 Stoddard Frank E, livery, res s w cor Saginaw and S 5th.
 Stoddard Levi, laborer Minor Lumber Co, res 220 8th.
 Stoffer Andrew J, engineer E O Avery, res 1520 Mills.
 Stoffer Sylvester, engineer E O Avery, res 1429 Mills.
 Stoinski John, lumber piler Comstock Bros, res 713 W River.
 Stokes Wm, laborer, bds American house.
 Stone Charles, lumberman, bds American house.
 Stone Robert, bazaar, 134 W Chisholm, res same.
 Stone Robert, machine agent, bds 116 S 3d.
 Stone Royal, traveling agent, bds Collins house.
 Stoner H Wesley, boomman T B R Boom Co, res 112 N 13th.
 Stoney Annie, cook Exchange hotel.
 Stony Frances (wid Joseph), bds 514 Tawas.
 Stoppa Frank, trimmer Comstock Bros, bds 921 Lockwood.
 Stoppa John, turner Comstock Bros, res 114 Minor.
 Stosick Michael, lumber piler Mason Lumber Co, res 933 W River.
 Stout Albert D, tallyman, res 409 S 5th.
 Stout Daniel, scaler T B R Boom Co, bds Central hotel.
 Stout Harry N, boomman T B R Boom Co, res 918 S 2d.
 Stout Wm, boomman T B R Boom Co, res 327 Lockwood.
 Straka John, laborer Comstock Bros, res rear cor Minor and 9th.
 Stratford James, teamster W L & H D Churchill, bds 242 E River.
 Strauer Rudolph, laborer Fletcher, Pack & Co, res 348 W Fletcher.
 Strelicke Mrs Anna, res 919 S 2d.
 Stronberg Jacob, laborer, res 1102 Commercial.

O. L. PARTRIDGE, REAL ESTATE AGENT, 4 and 5 DAVISON BLOCK.

268

R. L. POLK & CO.'S

Strong Peter, laborer, bds Central hotel.
Strutz August, laborer, res 125 Farmer.
Strutz Charles F, laborer Fletcher, Pack & Co, res 108 W
Lincoln.
Strutz Wm, lumber piler Minor Lumber Co, bds 108 W
Lincoln.
Stazelecki Jacob, laborer, res 907 W River.
Stuart Archibald A, harnessmaker Fletcher, Pack & Co, res
326 Farmer.
Stumph Peter, lumberman, bds Collins house.
Stupakowski Andrew, laborer, res 1006 Mills.
Stuwe John, lab Fletcher, Pack & Co, bds 522 W Fletcher.
Suey Thomas T, feedman Muellerweiss & Co, res 231 E
Campbell.
Sullivan Martin, lumberman, bds American house.
Sullivan Mollie, domestic s e cor 1st and River.
Summerfield Herman, laborer Fletcher, Pack & Co, res 527
W Oldfield.
Surprise Jacob, laborer, bds 621 W Miller.
Surprise John, laborer, res 510 Lockwood.
Swain Charles, lumberman, bds Sherman house.
Swallow Annie (wid Jacob), bds 202 E Campbell.
Swallow Joseph, lab Comstock Bros, bds 202 E Campbell.
Swallow Peter, bell boy Golling house.
Swan Charles, sailor, bds Union house.
Swan Wm, lumberman, bds Sherman house.
Sweeney Wm H, brakeman, bds Sherman house.
Sweet Oscar, cook, bds Union house.
Sweet Joseph, watchman E O Avery, res Trowbridge road nr
Avery's mill.
Swenzen Eric, carpenter, bds 224 W Clark.
Swindell Charles, lumberman, bds Sherman house.
Swital Frank, sawyer Fletcher, Pack & Co, res 934 W River.

WM. P. MAIDEN, M. D., SURGEON, PHYSICIAN AND PHARMACIST. All
Medicines Carefully Prepared at my own Dis-
pensary. OFFICE AT RESIDENCE, 114 WEST CHISHOLM STREET.

Pure Drugs, CHEMICALS, PATENT MEDICINES and MINERAL WATERS, at ALPENA DRUG STORE. FRED L. TUPPER, Proprietor.

ALPENA CITY DIRECTORY.

269

Switcher Edward, lumberman, bds American house.
Sykes Charles, lumberman, bds American house.
Sylvester Delia, domestic Daniel Goodwin.
Sylvester Edward, lumberman, bds Antoine Garent.
Sylvester Frederick, lumberman, bds Antoine Garent.
Sylvester John, laborer, res 907 Merchant.
Sylvester Joseph, lumberman, bds Antoine Garent.
Szatkowsk Thomas, bartender F F Ferst, res 120 Minor.
Szcepanak Jacob, laborer, res 907 W River.
Szczukowski James, clerk, bds 130 N 7th.
Szczukowski Julius, Grocer, 112 E River, bds 130 N
7th. (See adv, p 63.)
Szczukowski Miss Martha, dressmaker, bds 130 N 7th.
Szczukowski Michael, laborer, res 130 N 7th.
Szczukowski Stanislaus, clerk Julius Szczukowski, bds 130 N
7th.
Szerypakowski Andrew, lumber piler E O Avery, res 1006
Mills.
Szymanski Seward, laborer, res 725 W River.

T

Tacey Joseph, lumberman, bds Collins house.
Tackabury John B, Mnfg Confectioner, 115 N 2d,
res 115 S 3d.
Tallman John N, news agent, res 308 S 1st.
Tanlito Alexander, lumber piler The Morse Mnfg Co.
Tasker Annie, domestic 162 S 1st.
Tasker Hannah M (wid James), janitress Lockwood school,
res 721 S 8th.
Tasker Miss Mary, dressmaker, 721 S 8th, res same.
Taunt Christopher, pipeman Engine Co No 1, rms same.
Tausley Edward, edger E O Avery, res 130 Miller.

SUBSCRIPTIONS For Periodicals at Club Rates, at
E. C. Nason's, Centennial Block.

Warner & Co.

Carry a Full Line of
Wall Paper and Window Shades.
—202 NORTH SECOND STREET.—

270

R. L. POLK & CO.'S

Taylor, *see also Tyler.*

Taylor Andrew, teamster Mason Lumber Co, res 1120 Dock.

Taylor Charles, bds Collins house.

Taylor Frederick, lumberman, bds Collins house.

Taylor George, carpenter, res 820 S 1st.

Taylor Harry, filer, res 328 Lockwood.

Taylor Harry G, hostler, bds Union house.

Taylor John H, farmer, bds 1120 Dock.

Taylor Miss Nellie, bds 820 S 1st.

Taylor Oliver, teamster, bds Avery's boarding house.

Taylor Oliver, bds Collins house.

Taylor Robert G, sailor, bds 1120 Dock.

Taylor Wm J, laborer, bds 1120 Dock.

Tears York C, lumberman, bds Sherman house.

Tebo Charles, lumber piler Fletcher, Pack & Co, res 329 Fletcher.

Tebo Homer, laborer Alpena Sulphite Fibre Co, bds cor Long Lake ave and Beach.

Tebo Manwin, laborer Fletcher, Pack and Co, res s e cor Beach and Long Lake ave.

Tebo Napoleon, lumberman, bds American house.

Tefft Albert L, scaler F W Gilchrist, bds 314 State.

Tefft Maria I (wid Albert C), res 314 State.

Tellier Frederick, edger, res 212 S 8th.

Templeton George, lumberman, bds American house.

Templeton John, laborer, bds American house.

Tenniswood Frank, lumberman, bds Collins house.

Tenny Miss Eunice A, music teacher, Centennial block, bds 153 State.

Tenny Permelia B (wid Charles), res 153 State.

Teno Benjamin, laborer The Morse Mnfng Co, bds n s River 1 e of 7th.

Teratuta Alexander, lumber piler, res 423 Albert.

W. E. ROGERS, Real Estate. Houses and Vacant Lots for Sale.
—Time and Terms to Suit.—
Johnson Block, Cor. 2d and Water Sts.

Geo. H. Warren,

Agent for McCALL'S BAZAAR GLOVE-
FITTING PATTERNS. 343 Dock St.

ALPENA CITY DIRECTORY.

271

Terry Allen, laborer, bds n w cor 1st and Dunbar.

Terry George, lumberman, bds Sherman house.

Terteor Robert, laborer, bds Sherman house.

Thall Sylvester W, stone mason, res e s State 1 s of Bingham.

Thatcher Amos, farmer, bds 111 Prentiss.

Theophilus Gregory, shoemaker Fontaine & Lalonde, bds 518 Lockwood.

Thibodeau Albert B, laborer, bds 132 Clinton.

Thibodeau Edward, agent, res 132 Clinton.

Thibodeau Miss Emily E, bds 132 Clinton.

Thibodeau Gilbert A, laborer, bds 132 Clinton.

Thibodeau Louis, laborer, bds 515 Lockwood.

Thiedemann Henry, laborer, bds 1010 Mills.

Thiel Rev Herman, Pastor German Baptist Church,
cor 4th and Au Sable, res 606 S 5th.

Thiel Peter, lumberman, bds Sherman house.

Thomas Edward, fisherman Alpena Fish Co, bds American house.

Thompson Miss Annie E, teacher, bds 208 Minor.

Thompson Charles, helper N M Eddy, bds 220 W Dunbar.

Thompson David, stevedore, bds Sherman house.

Thompson Mrs Emma J, propr Davison & Reynolds boarding house, res same.

Thompson Frederick, lumberman, bds American house.

Thompson George, teamster, bds 208 Minor.

Thompson Henry, laborer, res 208 Minor.

Thompson John, foreman T B R Boom Co, res 1221 W River.

Thompson John, lumberman, bds Sherman house.

Thompson John W, foreman, res 808 W Chisholm.

Thompson Miss Kate S, teacher, bds 208 Minor.

Thompson Martin, laborer, res 823 Mills.

Thompson Miss Mary, bds 319 Dawson.

Election Slips. Headquarters for PERFECT SLIPS
at JOHN F. EBY & CO.'S, DETROIT.

Thompson Michael, laborer Fletcher, Pack & Co, res cor Mills and Norwegian.
Thompson Neil, laborer Mason Lumber Co, bds 319 Dawson.
Thompson Peter, stevedore, res 321 Dawson.
Thompson Rebecca (wid David), res rear 114 W River.
Thompson Robert, teamster Davison & Reynolds, bds Davison & Reynolds' boarding house.
Thompson Robert J, foreman Davison & Reynolds, bds Davison & Reynolds' boarding house.
Thompson Thomas, farmer, res 408 S 9th.
Thompson Wm, lumberman, bds Sherman house.
Thompson Wm H, shingle splitter Davison & Reynolds, bds 208 Minor.
Thomson David, engineer Tug Ralph, res 422 Mills.
Thomson David B, student, bds 223 S 6th.
Thomson Margaret, tailoress, bds 223 S 6th.
Thomson Robert, sawyer Comstock Bros, res 223 S 6th.
Thorington Wm, lumberman, bds American house.
Thorne Walter, filer Fletcher, Pack & Co, res n s Lockwood 1 e of 7th.
Thornton Mart F, clerk Sherman house, bds same.
Thornton Wm, lumberman, bds American house.
Thrall Richard W, laborer Fletcher, Pack & Co, res 511 W Oldfield.
Thunder Bay River Boom Co, Albert Pack pres, W L Churchill sec and treas, C F Buchanan supt, n s River bet 5th and 6th. Tel 64.
Thursen Thurena (wid Ole), bds 219 W Clark.
Thwaites James (Thwaites & Riley), res 415 Cedar.
Thwaites & Riley (James Thwaites, Richard Riley), knitting factory, 130 W Chisholm.
Tibbits George, laborer, res 114 Tawas.

Sewing Machines, Needles, Oils and Supplies
C. L. MARCOCK, Globe Hotel Block.

Tice Benjamin K, mngr The Churchill, cor 1st and Water, res same.
Tiedeman Rose, domestic 226 State.
Tietz Mary, domestic Globe hotel.
Tietzie Frederick, laborer, res 133 W Baldwin.
Tiffany Benjamin, steamboat capt, res s e cor River and 5th.
Tigchon Hendrik, boarding house, 534 W River.
Tigchon John, woodsman, bds 534 W River.
Timmreck Carl, lumber piler W L & H D Churchill, res 907 Au Sable.
Tindall John, carpenter, res s w cor Dock and Bosley.
Tipids George, lumberman, bds American house.
Tipler Miss Alice, bds 320 W Miller.
Tipler Miss Belle, bds 320 W Miller.
Tipler Frank, lumberman, bds 320 W Miller.
Tipler Margaret (wid David), res 320 W Miller.
Titus Israel P, lumber piler Fletcher, Pack & Co, res 317 E Baldwin.
Titus James D, laborer, bds Sherman house.
Tobin John, bds Collins house.
Todd Wm (Todd & McDonald), asst chief engineer fire dept, res 120 Farmer. Tel 83—1 r.
Tood & McDonald (Wm Todd, Charles McDonald), painters and paper hangers, 118 E Chisholm.
Toledo Bottling Works, R B Scott Propr, 117 and 119 E Chisholm. (See adv, p 55.)
Tolosen Hans, laborer, res s s Norwegian 1 w of Merchant.
Tollard Joseph, lumberman, bds Sherman house.
Tompkins Lorenzo A (Richards & Tompkins), 255 S 2d.
Tomshek John, laborer, res 132 Minor.
Tondero Joseph, boomman T B R Boom Co, res 326 Lockwood.
Tondreau Joseph, meat market, 424 Lockwood, res 426 same.

Field & Gray, Stationery and Wall Paper,
—119 NORTH SECOND STREET.—

C. E. Howes

Makes a Specialty of Ornamental Painting and Decorating. 307 West Chisholm St.

274

R. L. POLK & CO.'S

Toomey Currie, lumberman, bds American house.
 Tourie Samuel, fireman Tug Wayne Isbell, bds same.
 Tovell Mark A, harnessmaker, res 417 Tawas.
 Townsend Ambrose, lumber inspector, res 115 Tawas.
 Townsend George, teacher High school, bds Golling house.
 Trachy Edward, lumberman, bds Sherman house.
 Trainer Hugh, laborer, bds American house.
 Trainer Michael, lumberman, bds Collins house.
 Trapp Lena, domestic 116 S 1st.
 Trask Miss Annie L, bds 805 S 3d.
 Trask Charles W, bookkpr Minor Lumber Co, res 805 S 3d.
 Trask Miss Helen L, bds 805 S 3d.
 Treanor Sarah, domestic 234 State.
 Trescott Alexander A, laborer, res 505 Long Lake ave.
 Treuboth George, lumberman, bds Collins house.
 Trickey Wm N, engineer Fletcher, Pack & Co, res 211 E Baldwin.
 Trinity Episcopal Church, e s Washington ave bet 2d and Chisholm.
 Trissler Gustav, carpenter, res 726 Tawas.
 Trogan Frederick, lumber piler Mason Lumber Co, res 928 Lockwood.
 Trombley Alexander, lumberman, bds Sherman house.
 Trotter Robert, laborer, bds American house.
 Trojan Dajal, res 914 W River.
 Truax Aaron, lumberman, bds Sherman house.
 Truckey Frank, laborer, res s s 6th near Au Sable.
 Trucky Antoine jr, turner Minor Lumber Co, res s w cor River and 6th.
 Trudell Louis, laborer, res 422 S 8th.
 Trueax Alfred, lumberman, bds Sherman house.
 Truedell Eliza, domestic 621 W Chisholm.
 Trzeinski Edward, laborer, bds American house.

THE PLACE TO BUY GOOD
BOOTS AND SHOES. Fontaine & Lalonde,
 132 WEST CHISHOLM STREET.

Tinware.

The Best and Cheapest. at LANGWORTHY & HISER'S VARIETY STORE 346 Dock Street.

ALPENA CITY DIRECTORY.

275

Tubbs Wm T, Logs and Lumber, 130 Water, res 311 W Maple.
 Tucker Grizzle R, carpenter, res Elizabeth nr Masters' mill.
 Tucker John, farmer, res 822 Lockwood.
 Tuggey Mrs Martha L, dressmaker, 209 Au Sable, res same.
 Tuggey George, engineer E K Potter & Sons, res 209 Au Sable.
 Tulian Eugene A, asst foreman U S Fish Hatchery, bds 209 Washington ave.
 Tumble Alexander, lumberman, bds Sherman house.
 Tumim Isaac, with Mrs R Tumim, res 118 N 2d.
Tumim Mrs Rosalie, Dry Goods and Millinery, 118 and 124 N 2d, res 118 same.
 Tunmore Joseph J, engineer Mason Lumber Co, bds 209 Washington ave.
 Tunmore Wm, laborer, bds 120 E Oldfield.
Tapper Fred L, Propr Alpena Drug Store, 100 S 2d, bds Golling House. Tel 65. (See right top lines.)
 Turgeon Wm A, filer Minor Lumber Co, res 506 W Chisholm.
 Turgeon Wm J, coachman 102 Hitchcock.
 Turnbull James D (Turnbull & Dafoe), res 220 S 1st.
 Turnbull Walter E, lumberman, bds Sherman house.
 Turnbull Wm E, laborer, bds Sherman house.
Turnbull & Dafoe (James D Turnbull, Lemuel G Dafoe), Lawyers, Alpine Block, 103 S 2d.
 Turnee Fobert, lumberman, bds Sherman house.
 Turner Alvah M, drayman, res 716 S 1st. Tel 94.
 Turner Charles H, boomman T B R Boom Co, res 322 E Baldwin.
 Turner Hattie, domestic Golling house.
 Turner John, lumberman, bds Sherman house.
 Turner Robert, edger Folkerts, McPhee & Co, res 603 S 1st.
 Turner Robert, stevedore, bds Sherman house.

L. C. MYER, ARTISTIC SOCIETY EMBLEM CARDS,
 PROGRAMMES AND NOTE HEADS,
 203 WEST CHISHOLM STREET.

REAL ESTATE. O. L. PARTRIDGE, —4 AND 5 DAVISON BLOCK.—

276

R. L. POLK & CO.'S

Turrel David W, carpenter, res 1320 Mills.
Turrel George W, sailor, bds 1320 Mills.
Turrel Mary, domestic 624 S 3d.
Twinski Edward, lumberman, bds Sherman house.
Tyler, *see also Taylor*.
Tyler Miss Emeline, dressmaker, bds 217 E Chisholm.
Tyler Fred D, clerk, bds 818 W River.
Tyler Martin S, carpenter, res 818 W River.
Tyson Oliver H, sawyer Davison & Reynolds, bds Davison & Reynolds' boarding house.

U

Union Block, changed to McDonald block.
Union House, Patrick McDade propr, cor Washington ave and 2d.
United Presbyterian Church, e s of Washington av 2 n of 3d.
United States Customs Office, J E Giroux deputy collector, 128 Water.
United States Fish Hatchery, S P Wires foreman, 227 Water.
United States Signal Service, Sergt James J Fitzgerald observer in charge, 351 Dock.
Updegraff Martin G, clerk Potter Bros, res 521 State.
Upham James W, clerk W H Davison, bds 203 Washington.
Urkey Mary, cook Eagle house, bds same.
Urquhart George, carpenter, res cor 7th and Plains.
Urquhart Miss Ida I, bds 301 Plains.
Urquhart John W, laborer, bds 301 Plains.
Utecht Julius, clk D Des Jardins & Son, bds Au Sable nr 10th.

V

Valushek Martin, laborer, res 317 Minor.
Van Auken Frank, clk Richards & Tompkins, bds 317 S 2d.

Wm. P. Maiden. M. D., Surgeon and Physician. Office Hours, from 2 to 4 and 7 to 9 p. m. Office and Residence, 114 WEST CHISHOLM STREET.

Pure Drugs, CHEMICALS, PATENT MEDICINES and MINERAL WATERS, at ALPENA DRUG STORE. FRED L. TUPPER, Proprietor.

ALPENA CITY DIRECTORY.

277

Van Auken Rev Helmas H, Pastor First Congregational Church, cor 2d and Lockwood, res 317 S 2d.
Vance Emory J (E J Vance & Co), res Bay City, Mich.
Vance E J & Co (J Edward Bassingwaite, Emory J Vance of Bay City), Lumber Inspectors and Shippers, 201¹/₂ Water. Tel 35.
Vancick Isaac, lumberman, bds American house.
Van Dalen Peter, plasterer, bds 414 S 6th.
Van der Schaaf Annie, housekeeper Donald McRae.
Vandeenter Clarence J (Nicholson & Vandeenter), res 112 State.
Van Dyck Mary (wid Stephen), bds James D Dunlop.
Van Loo Wm, lumberman, bds Sherman house.
Vanmeer Edward, bds Collins house.
Van Sickle Isaac, teamster, bds Avery's boarding house.
Vaneipe Louis, lumberman, bds Collins house.
Vansite Louis, laborer, bds American house.
Van Wagner John, laborer, bds 242 E River.
Van Wormer Miss Emma E, bds 827 S 2d.
Van Wormer James P, laborer, res 827 S 2d.
Van Wormer Miss Martha E, bds 827 S 2d.
Vasser Joseph, lumberman, bds American house.
Vaughn John, lumberman, bds American house.
Vayson Joseph, mason, res 603 State.
Veilleux Frank, laborer, bds 515 Lockwood.
Venue John, carpenter F A Wilson, res 617 S 6th.
Vernor Charles E I, fruit pedler, res 946 State.
Vesia Lawrence, laborer, res rear 317 Minor.
Veskye Anna, waiter American house.
Vesovolofski John, laborer, res rear 228 Minor.
Viall John C, Proprietor and Publisher Alpena Weekly Argus and Job Printer, McDonald Block, res 511 Washington ave.

School Books and Supplies At Centennial Book Store.

Victor Winthrop F, bookkeeper Fletcher, Pack & Co, bds
The Churchill.

Vienna Bakery, Alf Wildman propr, 124 Water.

Vinsont George, lumberman, bds American house.

Virgil Miss Grace, bds 817 W Chisholm.

Vogel John C, clerk Muellerweiss & Co, bds 116 S 3d.

Voler John, laborer Minor Lumber Co.

Vrooman Charles, laborer, bds Central hotel.

Vrooman Frank H (Creighton & Vrooman), res 109 W Old-
field.

Vrooman Nelson, laborer, bds Central hotel.

W

Wade Wm, lumberman, bds American house.

Wagner Adolph, house mover, res 628 Tawas.

Wagner Andrew, stevedore, res 129 W Hueber.

Wagner Benjamin, engineer W I. & H D Churchill, res 215
Au Sable.

Wagner Charles, mason W H Phelps, res 120 E Lake.

Wagner Charles H, driver Hy Beebe, bds 120 E Lake.

Wagner Henry, sawyer W L & H D Churchill.

Wagner Julius, lab Fletcher, Pack & Co, res 208 W Miller.

Wagner Louis L, sailor, bds American house.

Wagnor Alfred, woodsman, bds 313 S 8th.

Wagnor Magloire, carpenter, res 313 S 8th.

Wagnor Peter, laborer, bds 313 S 8th.

Wagnor Wilford, house mover, bds 313 S 8th.

Wagoner Andrew, laborer, res 906 W River.

Wagoner Henry, teamster F W Gilchrist.

Wagoner Henry S, sawyer Folkerts, McPhee & Co, res 214
Tuttle.

Wain Oliver W, lumberman, bds American house.

Waite Charles E, clerk G H Broeffle, bds 507 W Chisholm.

W. E. ROGERS, Real Estate, Farm and Pine Lands,
Johnson Block, Cor. 2d and Water Sts.

Walasav Stanislaus, laborer, res 306 S 3th.

Wales John, lumberman, bds American house.

Walkeen's Hall, 420 and 422 Dock.

Walkeen James S, with M C Walkeen, res over 416 Dock.

Walkeen Lucinda (wid Herbert F), res 416 Dock.

Walkeen Melvin C, saloon, 416 Dock, res same.

Walker Charles W, carpenter, res 1204 Mills.

Walker Emily (wid Benjamin), bds 106 Hitchcock.

Walker Frank W, barber, 113 N 2d, res 140 Washington av.

Walker James A, lumberman, bds Sherman house.

Walker James C (Walker & Brown), res 601 S 2d. Tel 101.

Walker James D, lumberman, bds Sherman house.

Walker Wm C, mill hand, bds 311 W Maple.

Walker & Brown (James C Walker, Albert W Brown), lum-
ber inspectors, McDonald block. Tel 127.

Walkowski Joseph, fireman Minor Lumber Co, res n w cor
River and 6th.

Wallace John C, lighthouse keeper, res 414 Mills.

Wallace Joseph N, printer Pioneer, bds 201 W Chisholm.

Wallace Mrs Mary, bds 309 W Oldfield.

Wallace Wm, carpenter, bds Central hotel.

Walle Joseph, laborer Comstock Bros, res cor Lockwood and
S 11th.

Walls Eunice, domestic 209 State.

Walls Wm, barber, bds Central hotel.

Walmsley Charles, laborer Folkerts, McPhee & Co, bds 123
W River.

Walsh, *see also Welch and Welsh.*

Walsh Alfred, restaurant, Alpine block, 225 N 2d, res same.

Walsh Michael, laborer, res 613 Lockwood.

Walsh Thomas, laborer, bds Exchange hotel.

Walter Charles, laborer, res n s E Mirre 1 e of 2d.

Walter Paul, butcher, bds 534 W River.

ELECTION SLIPS. Headquarters for Perfect Slips
At JOHN F. EBY & CO.'S, Detroit.

F. M. Younglove, Dealer in Watches, Clocks and Jewelry.
202 NORTH SECOND STREET.

286

R. L. POLK & CO.'S

Walton Wm, lumber, bds Collins house.
Wandell Samuel H, lumberman, bds Sherman house.
Ward Albert, blacksmith, bds Collins house.
Ward Thomas, lumberman, bds American house.
Warner August, lumber piler Minor Lumber Co, rés 616 Sagi-
naw.
Warner Daniel, lumberman, bds American house.
Warner George, tinsmith, rms 121 W Fletcher.
Warner Harry H, hostler Leavitt & McPhee, bds Sherman
house.
Warner Henry, woodsman, bds Union house.
Warner Julius, laborer E K Potter & Sons, res w of city
limits near Potter's mill.
Warner Lena, domestic Benjamin Kaichen.
Warner Mark M, cook, res 814 Dock.
Warner Michael, laborer W L & H D Churchill, res 118 E
Beebe.
Warner Seth A L, mngr Warner & Co, res 124 S 1st.
Warner Wm S, res 124 S 1st.
Warner & Co, Crockery and Glassware, 202 N 2d. (*See
left top lines.*)
Warren Charles B, founder and machinist, cor Oldfield and
Merchant, res 402 Washington ave. Tel 30.
Warren Miss Eva E, clerk G H Warren, bds 121 E White.
Warren George H, Dry Goods, Carpets and Notions,
343 Dock, res 121 E White. (*See right top lines.*)
Warwick Charles, laborer, bds 248 E River.
Warwick Charles, teamster Folkerts, McPhee & Co, bds Rus-
sell's boarding house.
Warwick Joseph, laborer, bds 242 E River.
Warwick Joseph H, laborer Fletcher, Pack & Co, bds Hodg-
son house.
Waschilki Frank, stevedore, bds 605 W Oldfield.

Sewing Machines, Needles, Oils and Supplies
C. L. HARBROCK, Globe Hotel Block.

BEACH & ALGER. Hardware.

ALPENA CITY DIRECTORY.

281

Washburn Robert, lumberman, bds American house.
Washburn Robert A, clerk American house, bds same.
Waters George M, laborer Leavitt & McPhee, bds M S B
Waters.
Waters Marshall S B, clerk D Des Jardins & Son, res 229
Lockwood.
Watkins John, lumberman, bds American house.
Watson Sam H, Wines, Liquors and Cigars, 109 W
Chisholm, res same. (*See adv, p 63.*)
Watson Wm B, lumberman, bds Sherman house.
Watson Wm J, lumberman, res 619 Walnut.
Wattenberry Young, lumberman, bds American house.
Wayne Wm A, lumberman, bds American house.
Weathers James, saloon, bds Central hotel.
Webb Serly J, photographer, bds Collins house.
Webb Thaddeus E, photographer, bds Collins house.
Weber Henry, lath buncher Fletcher, Pack & Co, res 414 S
7th.
Weber Olaf, laborer Folkerts, McPhee & Co, bds 134 W
Norwegian.
Weber Truals, laborer, res 1102 Commercial.
Wedge Daniel D, teamster E O Avery, bds Avery's boarding
house.
Weide Frank, laborer, bds 501 W Fletcher.
Weide John, fireman, res 521 W Mirre.
Weig Julia, domestic Heman Kimball.
Weinkoff Frederick, laborer Fletcher, Pack & Co, res 201 N
12th.
Weiwitzer Angus, laborer, bds 500 Minor.
Weiwitzer Mrs Henry, res 500 Minor.
Weiwitzer John W, fireman Davison & Reynolds, bds 500
Minor.
Weiznok John, laborer, res 117 Minor.

Field & Gray, DRUGS and MEDICINES
—119 NORTH SECOND STREET.—

House, Sign and Ornamental Painting
by **C. E. HOWES, 307 West Chisholm Street.**

282

R. L. POLK & CO.'S

Welch, *see also* *Walsh*.
Welch Charles, lumberman, bds Collins house.
Welch James, laborer Minor Lumber Co.
Welch James, turner W L & H D Churchill, res 614 W River.
Welch John, bds Collins house.
Welch Lizzie, domestic 304 W Chisholm
Welch Michael, laborer F W Gilchrist.
Welk Amelia (wid Samuel), bds 515 W Miller.
Welk Frederick, drayman, 515 W Miller, res same.
Wells Richard, laborer, bds Eagle house.
Welsh Miss Mary, bds 614 W River.
Wendt Rev Frederick W, pastor St Paul's German Lutheran church, res 721 2d.
Wentworth Daniel, bds 513 State.
Wentworth Daniel, bds 757 State.
Wentworth James E, hostler, res 757 State.
Wentworth John A, driver, res n w cor State and Crapo.
Werner, *see* *Warner*.
Werth Frederick W, stevedore, res 1222 Mills.
Werth Frederick W, res 1126 Mills.
Wesalowska Rosie (wid John), bds 120 Minor.
Weski Herman, laborer W L & H D Churchill.
Wesolowski John, edger Minor Lumber Co, res 124 Minor.
Wessel Frank, laborer Minor Lumber Co.
Wesson Ernest D, woodsman, bds 214 Tuttle.
Wesson Florence E, bds 214 Tuttle.
West Andrew J, lumberman, bds Sherman house.
West John, lumberman, bds Sherman house.
Western Union Telegraph Co, G A Howard
Manager, The Churchill. Tel 147.
Westmuth Edward, laborer, bds Central hotel.
Westponte Charles, lumberman, bds Sherman house.

Fontaine & Lalonde, BOOT AND SHOE DEALERS.
132 W. CHISHOLM STREET. CUSTOM WORK A SPECIALTY.

Langworthy & Hiser Have the MOST COMPLETE STOCK OF NOTIONS in the City. 346 DOCK STREET.

ALPENA CITY DIRECTORY.

283

Westrick Norman E, lumberman, bds American house.
Westrope Christopher, boomman, bds 603 W Chisholm.
Westrope Edward A (Smith & Westrope), res 603 W Chisholm.
Westrope Nora (wid Michael), bds 511 Au Sable.
Westrope Sylvester M, clerk, res 511 Au Sable.
Westroys Samuel, laborer, bds Sherman house.
Whalen James C, carpenter, res 501 Washington ave.
Whang Rev Jens A, pastor Norwegian Lutheran church, res 119 W Dunbar.
Wharton Thomas, farmer F W Gilchrist, res w s Dock nr city limits.
Wheat James A, lab Minor Lumber Co, res 434 Lockwood.
Wheeler Albert W, carpenter, res 315 Saginaw.
Wheeler Charles B, carpenter, bds 315 Saginaw.
Wheeler Francis M, bds 153 State.
Wheeler Stephen H, engineer Alpena Fish Co, bds same.
Whilker Wm, lumberman, bds American house.
White Archibald, harnessmaker, bds 116 S 3d.
White Caleb, laborer, bds Central hotel.
White Cleophas L (White & Robinson), res 323 S 5th.
White Frank, city marshal, office s w cor River and 3d, res 823 S 3d.
White Herman, laborer Fletcher, Pack & Co, res 438 W Fletcher.
White James, lumberman, bds American house.
White James, bds Collins house.
White Miss Jennie, dressmaker, bds 221 Tawas.
White John, clerk Globe hotel, bds same.
White John, fireman Fletcher, Pack & Co, res 521 W Miller.
White Jules, trimmer The Morse Mfg Co, res 212 S 8th.
White Maggie, cook Central hotel.
White Mrs Mary A, physician, Culligan blk, res same.

L. C. MYER, BOOK AND JOB PRINTING,
-203 WEST CHISHOLM ST.-

LOTS FOR SALE. O. L. PARTRIDGE, —4 AND 5 DAVISON BLOCK.—

284

R. L. POLK & CO.'S

White Nelson, boomman T B R Boom Co.
 White Nelson, setter The Morse Mnfg Co, res 510 Walnut.
 White Miss Ongue, bds 510 Walnut.
 White Shadrach, sexton First Congregational church, res same.
White Thomas, Real Estate and Pine Lands, 415 Dock, res s w cor Oldfield and Dock.
 White Wm, laborer, bds Sherman house.
 White & Robinson (Cleophas L White, George A Robinson), meat market, cor 5th and Tawas.
 Whitlock Charles, lumberman, bds American house.
 Whitsitt Joseph, laborer, bds Central hotel.
 Whittemore L C, mason, bds Central hotel.
 Whittier Ira, lumberman, bds Sherman house.
 Wickmeyer Ernest, laborer, res 208 E Campbell.
 Widdis Frederick, omnibus driver E H Furbush, res 104 State.
 Widdis Mary (wid Wm), bds 104 State.
 Widner John A, logs, cedar ties, etc, Myers blk, res 503 S 3d. Tel 41.
 Widowski Albert, laborer, res 1011 Mills.
 Wiece Peter, laborer, res 210 N 11th.
 Wieklering Frederick, laborer, res 201 Minor.
 Wietershing Rudolph, lumber piler Fletcher, Pack & Co, res 303 Clinton.
 Wiggins Amos A, carpenter, res 522 Tawas.
 Wiggins Nathan S, laborer, bds 522 Tawas.
 Wiggins Oscar G, laborer, bds 522 Tawas.
 Wikariasz John, laborer Comstock Bros, bds 228 Minor.
 Wikarius Albert, lumber piler Fletcher, Pack & Co, res 707 Tawas.
 Wikauaryacz Stephen, laborer W L & H D Churchill, res 313 S 9th.

WM. P. MAIDEN. M. D., SURGEON, PHYSICIAN AND GYNECOLOGIST.
 Special Attention given to the Treatment of
 Diseases of Women and Children. Office at Residence, 114 West Chisholm Street.

Fred L. Tupper, Propr. Alpena Drug Store 100 S. Second St., Cor. Chisholm St.

ALPENA CITY DIRECTORY.

285

Wilcox Albert W, marine engineer, res 127 Tuttle.
 Wilcox Charles, machine hand F A Wilson, res 227 Tawas.
 Wilcox Samuel, laborer, bds American house.
 Wildman Alfred, propr Vienna bakery, 124 Water, res 119 same.
 Wilds Henry W, mason, bds G R Tucker.
 Wilds Wm H, lumberman, bds American house.
 Wildurt Anna, waitress Central hotel.
 Wilkins Albert, lumberman, bds Sherman house.
 Wilkins Wm A, lumberman, bds Sherman house.
 Wilkinson Arthur (Red Cross Hospital and Drug Store and Wilkinson & Cameron), res Washington ave, west of city limits. Tel 45.
Wilkinson & Cameron (Arthur Wilkinson, Duncan A Cameron), Physicians, 115 S 2d. Tel 93.
 Wilks Wm, carpenter, res cor 8th and Au Sable.
 Wille Wm H, shoemaker Creighton & Vrooman, res n s Maple 1 e of 2d.
 Willette, *see also Ouellette*.
 Willette Alexander, boomman, bds 536 W Chisholm.
 Willette Louis, laborer Minor Lumber Co, res 1001 W Chisholm.
 Willette Walter, laborer, bds 536 W Chisholm.
 Williams Alfred, boomman, bds 534 W River.
 Williams Alfred B, painter, res 238 W Fletcher.
 Williams Mrs A E, matron Red Cross Hospital, bds same.
 Williams Miss Carrie E, teacher Baldwin school, bds 415 State.
 Williams Charles, boomman T B R Boom Co, res 534 W River.
 Williams Charles E (Williams & Morse), res 415 State. Tel 31.
 Williams Miss Ella, dressmaker, 404 W Oldfield, res same.

**ALBUMS, PHOTOGRAPH, At E. C. NASON'S,
 AUTOGRAPH, SCRAP, Centennial Block.**

Williams Everett, boomman T B R Boom Co.
Williams H J, carpenter, res 716 S 9th.
Williams James W, lake captain, bds American house.
Williams John, laborer, bds Central hotel.
Williams Riley, barber, bds Carr's restaurant.
Williams Riley, lumberman, bds Sherman house.
Williams & Morse (Charles E Williams, Harry R Morse), Lawyers, Real Estate and Insurance, 1, 2 and 3 Davison Block. Tel 31.
Williman George, laborer, bds Sherman house.
Wilshier Wallace (Melchior & Wilshier), bds 417 S 3d.
Wilson Albert W, bds 113 N 8th.
Wilson Alexander, lumberman, bds American house.
Wilson Alexander, sailor, bds Central hotel.
Wilson Dyer, filer Comstock Bros, res 215 Farmer.
Wilson Fred A, planing mill, Au Sable bet 3d and 4th, res 300 S 4th. Tel 47.
Wilson George W, sailor, bds Collins house.
Wilson Henry F, salesman F D Crissman, bds 203 W Washington ave.
Wilson John, shingle splitter George Masters, res 113 Baldwin.
Wilson Joseph, lumberman, bds Sherman house.
Wilson Joseph, tinner N M Eddy, bds 608 Lockwood.
Wilson Lucinda R (wid John S), nurse, 113 N 8th, res same.
Wilson Miss Margaret, dressmaker, 113 N 8th, bds same.
Wilson Ralph S, lumberman, bds Sherman house.
Wilson Miss Similda J, bds 113 N 8th.
Wilson Mrs L R, nurse, 503 S 3d.
Wilson Thomas M, blacksmith Alpena Industrial Works, res 918 Dock.
Wilson Wm, woodsman, bds Central hotel.
Wilson Wm G, foreman The Morse Mnfg Co, res 513 Beach.

W. E. ROGERS, Real Estate. Houses and Vacant Lots for Sale. —Time and Terms to Suit.— Johnson Block, Cor. 2d and Water Sts.

Windoes Fred C, res 230 S 2d.
Windross George, teamster Fletcher, Pack & Co, bds 136 State.
Windross John, blacksmith, res 136 State.
Windsor James, carpenter, bds Collins house.
Wingrove Miss Ada C, teacher, bds 128 Saginaw.
Wingrove Miss Ella E, teacher, bds 128 Saginaw.
Wingrove Miss Linnie A, bds 128 Saginaw.
Wingrove Miss Sarah E, dressmaker, 128 Saginaw, bds same.
Wingrove Thomas, res 128 Saginaw.
Wires S Peter, foreman U S Fish Hatchery, 227 Water, rms same.
Wirgau Ida, domestic 130 E Fletcher.
Wirgau Matilda, domestic 130 E Fletcher.
Wiseman Alexander D, shingle packer The Morse Mnfg Co, bds 507 Walnut.
Wiseman Archibald P, sawyer The Morse Mnfg Co, bds 507 Walnut.
Wiseman Duncan, laborer, res e s State 1 s of Lewis.
Wiseman John, laborer, res 507 Walnut.
Wiseman Miss Mary, bds 507 Walnut.
Wiseman Sarah, domestic 311 S 2d.
Wiseman Miss Sarah, seamstress, bds 507 Walnut.
Wiseman Wm J, laborer, bds 507 Walnut.
Wisniewski Anthony, lumber piler Minor Lumber Co, res 713 W River.
Witt John, laborer, bds 1124 Mills.
Witt Mary (wid Michael), res 1124 Mills.
Wittelshofer Herman H, Books, Stationery and Notions, 102 S 2d, res 226 State.
Wiwitzer George, lumberman, bds 626 Dock.
Wixon Byron, lumberman, bds Sherman house.

Election Slips. Headquarters for PERFECT SLIPS at JOHN F. EBY & CO.'S, DETROIT.

Optician.

F. M. YOUNGLOVE is the ONLY PRACTICAL OPTICIAN in the City. 202 N. Second Street.

288

R. L. POLK & CO.'S

Wixon Wm G, boomman T B R Boom Co, res 816 W Chisholm.

Wodne John, laborer Minor Lumber Co, res 525 Au Sable.

Woelk Albert, mason W H Phelps, bds 903 S 2d.

Woelk Reinhold, butcher W F Woelk, bds 115 E Lincoln.

Woelk Wm F, Meat Market, 110 E River, res 115 E Lincoln. Tel 43, Res 131—3 r. (See adv, p 58.)

Woldt Amelia, domestic 116 State.

Wolf Ernest, bds Collins house.

Wolf Gustave, lumber piler Minor Lumber Co, res 120 E Baldwin.

Wolf Louis, head cook The Churchill.

Wolff Bernard (B Wolff & Co), res 220 Washington ave.

Wolff B & Co (Bernard Wolff, Max Jasspon), clothing, 208 N 2d.

Wolff Mary (wid Frederick), bds 1210 W Chisholm.

Wolff Rebecca (wid Moses), bds 220 Washington ave.

Wolk Martin, stevedore, res 122 E Lincoln.

Wolk Matilda, domestic 170 S 1st.

Wolfslager Michael, lumber piler Fletcher, Pack & Co, res 618 W Lake.

Woodard John, teamster, res 117 S 4th.

Woodroe Charles, laborer, res 117 Farmer.

Woodroe Wm E, teamster Minor Lumber Co, res 300 Tuttle.

Woodruff Charles M, laborer, bds n s State 2 e of Hitchcock.

Woodruff Dyer, laborer W L & H D Churchill, bds n s State 2 e of Hitchcock.

Woods Miss Agnes, dressmaker, bds 1217 W Chisholm.

Woods Charles, saloon, bds Central hotel.

Woods George E, shingle sawyer Davison & Reynolds, bds 1217 W Chisholm.

Woods James, boomman T B R Boom Co, res cor 7th and Chisholm.

C. L. Babcock, Dealer in "Standard" and other SEWING MACHINES. Globe Hotel Block.

BEACH & ALGER. Garland Stoves.

ALPENA CITY DIRECTORY.

289

Woods John, barnman Alpena house, bds same.

Woods Jehn, boomman T B R Boom Co, bds cor 7th and Chisholm.

Woods John L, laborer, res 619 Tawas.

Woods Margaret, domestic Thomas & McCandlish.

Woods Oliver, woods foreman, bds Eagle house.

Woods Richard T, sawyer, bds 327 Farmer.

Woods Robert, laborer, res 505 W Chisholm.

Woods Thomas, laborer, res 1217 W Chisholm.

Woolever Edward W, blacksmith, res 1435 Mills.

Woolever W Solon, painter, res-127 E Dunbar.

Worschinski Joseph, sawyer F W Gilchrist, res cor 3d and Lincoln.

Worthington Charles E, carpenter, res 616 S 2d.

Wright Charles, lumberman, bds Sherman house.

Wright David B, lumberman, res 221 W Mirre.

Wright Harvey, tinsmith, bds 609 W Miller.

Wright Ira, carpenter J M Johnston, res 111 Lockwood.

Wright Reuben, lumberman, bds Sherman house.

Wright Wm, laborer, res 221 S 6th.

Wutcka George, laborer, res 229 Minor.

Wutucki Vincent, laborer, res 1024 W Chisholm.

Wyman Edward R (Wyman & Legatzki), res 120 E Campbell.

Wyman & Legatzki (Edward R Wyman, Richard C Legatzki), barbers, 112 N 2d.

Wysoski Joseph, laborer, res 324 Minor.

Y

Yachcik Isidor, clerk Monaghan & Co, res 722 Au Sable.

Yake David A, laborer, bds 210 N 13th.

Yake John, lumber piler Minor Lumber Co, res 210 N 13th.

Field & Gray, DRUGS and MEDICINES
—119 NORTH SECOND STREET.—

**House, Sign and Ornamental Painting
by C. E. HOWES, 307 West Chisholm Street.**

290

R. L. POLK & CO.'S

Yake Mary E, bds 210 N. 13th.
Yakes John H, phrenologist, Sherman house, bds same.
Yandon Severe, laborer, res 905 Lockwood.
Yandon Wm, driver, bds 905 Lockwood.
Yaniszewski Michael, lab Comstock Bros, bds 520 W River.
Yaniszewski Stanislaus, laborer, res 520 W River.
Yates Wm, mach hand F A Wilson, bds Eagle house.
Yeck Annie, domestic Mrs M A Elliott.
Yerk Gustave, lath buncher Minor Lumber Co.
Yezerki Casimir, sexton Catholic cemetery, res 411 Au Sable.
Young Abraham, bds Collins house.
Young Andrew J, sailor, bds 701 Dock.
Young Benjamin R, res 503 S 1st.
Young Delia, laundress F A Lewis, bds 701 Dock.
Young Joseph, lumberman, bds 913 Merchant.
Young Mark R, carpenter, res 113 W Lewis.
Younglove Frederick M, Watches, Clocks and Jewelry, 202 N 2d, res 601 Washington ave. (See left top lines.)
Youngs John D, laborer, bds Central hotel.

Z

Zadow Gustav, clerk Bolton & McRae, res 1109 Mills.
Zalewsky John, lab Alpena Brewery, res 114 Campbell.
Zapff Herman, porter Golling house.
Zbirski Frances, domestic F F Ferst.
Zelazny Samuel, cashier Netzorg & Gumbinsky, bds 218 E Chisholm.
Zeller Frances K (wid Joseph), res 220 Adams.
Zeller Henry J, lath shover, bds 220 Adams.
Zeller Joseph H, lath shover Fletcher, Pack & Co, bds 220 Adams.

Fontaine & Lalonde, BOOT AND SHOE DEALERS.
132 W. CHISHOLM STREET. CUSTOM WORK A SPECIALTY.

Langworthy & Hiser Have the MOST COMPLETE STOCK OF NOTIONS in the City. 346 DOCK STREET.

ALPENA CITY DIRECTORY.

291

Zelinski Albert, sawyer Minor Lumber Co, res 229 Minor.
Zelozna Frank, laborer, res 1417 Mills.
Zemke James, woodsman, bds 528 W River.
Zemke John, laborer, res 528 W River.
Zeschke August F, filer Comstock Bros, res 115 Lincoln.
Ziborne Herman, lumber piler E O Avery, res 1405 Mills.
Ziegenfuss Wm E, Physician, 117 N 2d, res 120 E White. Tel 39.
Zielany John, laborer, res 328 Minor.
Ziem August W (Ziem Bros), real estate agent and fish dealer, 113 W River, res 702 S 2d.
Ziem Bros (Charles and August W), Retail Wines and Liquors, 113 W River.
Ziem Charles (Ziem Bros), res East Saginaw, Mich.
Zink Miss Augusta, bds 511 W Oldfield.
Zink Joseph, bottler R B Scott, bds 511 W Oldfield.
Zink Ludwig, laborer F W Gilchrist, res 511 W Oldfield.
Zink Wm, laborer, bds 511 W Oldfield.
Zirke Joseph, laborer, res 423 Saginaw.
Zmudzinski Joseph, laborer, res 818 Mills.
Zobskane Joseph, lumberman, bds Collins house.
Zomark Andrew, laborer, res 222 Minor.
Zorawski George, laborer E O Avery, bds 1417 Mills.
Zubart Daniel, lumberman, bds American house.
Zuhpule Henry, laborer, res 239 E Campbell.
Zurka Michael, lumber piler Fletcher, Pack & Co, res 419 Saginaw.

L. C. MYER, BOOK AND JOB PRINTING,
-203 WEST CHISHOLM ST.-

O. L. PARTRIDGE, REAL ESTATE AGENT,
4 and 5 DAVISON BLOCK.

292 R. L. POLK & CO.'S ALPENA CITY DIRECTORY.

CHARLES O. RICE,

Architect.

Office in Davison's Block,

ALPENA, MICH.

Consulting and

Superintending.

Decorator and

Art Designer.

Plans and Specifications

Prepared for all Kinds of Building,
and Estimates Given.



FRED A. RICE,

Civil Engineer and Surveyor

CITY SURVEYOR.



Surveys and Estimates for all Engineering Works.

Office in Davison's Block,

ALPENA, MICH.

Wm. P. Malden. M. D., Surgeon and Physician. Office
Hours, from 2 to 4 and 7 to 9
p. m. Office and Residence, 114 WEST CHISHOLM STREET.

R. L. POLK & CO.'S

ALPENA CITY DIRECTORY.

1889-90.

CLASSIFIED BUSINESS DIRECTORY.

Names appearing under headings marked thus * are only inserted
when specially contracted for.

ABSTRACTS OF TITLE.

O'Brien & Sleator, Comstock block.

AGRICULTURAL IMPLEMENTS.

(See also Hardware.)

Alpena Industrial Works, 126 and 128 W River.

(See adv, p 53.)

Beach & Alger, 109 and 111 Water. (See right top
lines.)

Crissman & Crissman, 349 Dock.

Eaton M A, 110 and 112 E Washington ave.

Frost A C, 114 S 2d.

Harshaw & Kimball, 107 N 2d.

McInnis & Moffat, 112 S 3d. (See inside front cover.)

Potter Bros & Co, 125 N 2d.

ARCHITECTS.

Harding E J, Johnson Block. (*See adv, p 60.*)

Rice C O, 9 and 10 Davison Block. (*See adv, p 292.*)

***ARTISTS' MATERIALS.**

Nason E C, Centennial Block. (*See right bottom lines.*)

ATTORNEYS-AT-LAW.

See Lawyers.

BAKERS.

(See also Confectioners.)

Alpena Bakery, 613 Dock. (*See adv, p 61.*)

Campbell Mrs Margaret, 527 W Chisholm.

Doville Jerry, 613 Dock. (*See adv, p 61.*)

Leasley & Hagerman, 119 Water.

Vienna Bakery, 124 Water.

BANKS AND BANKERS.

Alpena Banking Co, 221 N 2d.

Alpena National Bank, 212 N 2d, cor Water. (*See adv, p 6.*)

BARBERS.

Altmann Carl, 348 Dock.

Berryhill George, 131 W Fletcher.

Bickford G A, 105 W Chisholm.

Englefield M B, The Churchill.

Johnson & Nadeau, 306 W Chisholm.

Lachance & Johnson, 407 Dock.

Legatzki E A, 112 S 2d.

Melchior & Wilshier, 113 W Chisholm.

Murphy H F, 131 Water.

Nadeau Edward, 125 W River.

Walker F W, 113 N 2d.

Wyman & Legatzki, 112 N 2d.

W. E. ROGERS, Real Estate, Farm and Pine Lands,
Johnson Block, Cor. 2d and Water Sts.

BARREL MNFRS.

See Coopers.

BEER BOTTTLERS.

See Bottlers.

BILL POSTERS.

Nolan Richard, 119 N 2d.

***BILLIARD HALLS.**

(See also Saloons.)

Beck John, cor Dock and Fletcher.

Gordon H R, 129 W Chisholm. (*See adv, p 61.*)

McRae George, 116 Water.

BLACKSMITHS.

(See also Carriage and Wagonmakers; also Horseshoers.)

Bussey Dennis, s e cor Lockwood and 7th.

Gordon G W, e s 7th nr Chisholm.

Helpes James, 206 W Fletcher. (*See adv, p 57.*)

Hewett & Butler, 122 E Chisholm.

Kneeshaw & Grace Bros, 231 and 233 E Chisholm.

(See adv, p 54.)

McDougall J C, 218 W River.

McInnis & Moffat, 112 S 3d. (*See inside front cover.*)

Napper Robert, n e cor 3d and Chisholm.

BOARDING HOUSES.

(See also Hotels.)

Avery's Boarding House, Trowbridge road nr Avery's mill.

Baker Mrs Mary, 234 W River.

Bartlett Mrs S E, 537 W Chisholm.

Blaney Mrs John, 120 E Oldfield.

Cook Mrs Barbara, 116 S 3d.

Davison & Reynolds, Chisholm nr Mill.

Dechampagne Mrs O A, 515 Lockwood.

ELECTION SLIPS. Headquarters for Perfect Slips
At JOHN F EBY & CO.'S, Detroit.

BOARDING HOUSES—Continued.

Egge Christina, 413 Pine.
Elliott Mrs M A, s s River 1 e of 6th.
Fenson Mrs Elizabeth, 203 Washington ave.
Ferguson Mrs Christina, 201 W Chisholm.
Gravel Mrs Mary, 316 W Fletcher.
Green Mrs Annie, 633 Lockwood.
Hodgins Mrs Frances, 242 E River.
Hoy Mrs Rachel, s e cor River and 5th.
Levere Elizabeth, n s State 2 e of Hitchcock.
McCoy Mrs Ellen, 126 W Chisholm.
Mallett Alexander, 312 W Fletcher.
Mead Mrs Jeannette, Washington nr Masters' mill.
Morse Boarding House, Miller near Morse mill.
Murphy R T, 111 Prentiss.
Portwine M J, 139 S 1st.
Potvin Mrs Rosana, 586 W Chisholm.
Provencal Julia, 414 W Miller.
Raty Mrs Sarah, 914 Merchant.
Rosberry Mrs Sles, 530 Mills.
Schultz C C, n w cor 1st and Dunbar.
Tigchon Hendrik, 534 W River.

BOAT BUILDERS.

Couture Peter, 628 S 6th.

BOOKS AND STATIONERY.

Crawford James, 120 S 2d.
Field & Gray, 119 N 2d. (See right bottom lines.)
Langworthy & Hiser, 346 Dock. (See right top lines.)
Nason E C, Centennial Block. (See right bottom lines.)
Wittelshofer Herman H, 102 S 2d.

***BOOM COMPANIES.**

Thunder Bay River Boom Co, n s River bet 5th and 6th.

MASON & HAMLIN / **G. L. BABCOCK**, Agent,
Organs and Pianos. / **GLOBE HOTEL BLOCK.**

BOOTS AND SHOES.

Creighton & Vrooman, 110 S 2d.
Fontaine & Lalonde, 132 W Chisholm. (See left bot-
tom lines.)
Franks F B, 120 N 2d.
Knight G A, 204 N 2d.
Masters & Barrett, 122 N 2d.

BOOT AND SHOEMAKERS.

Britton J A, 307 W Chisholm.
Evans W J, 350 Dock.
Kaulbarsch Wm, 813 S 2d.
McCaffery Joseph, 129½ W Chisholm.
Mahan Philip, 127 W Chisholm.

BOTTLING WORKS.

Alpena Brewery, n w cor Dock and Fletcher. (See
adv, front cover.)
Peninsular Brewing Co, Jefferson ave near Boule-
vard, Detroit, Mich. (See adv, p 5.)
Scott R B, 117 and 119 E Chisholm. (See adv, p 55.)
Walkeen M C, 416 Dock.

BOWLING ALLEYS.

Kunath J A, 200 N 8th.

BREWERS.

Beck John, Propr Alpena Brewery, Office n w cor Dock
and Fletcher. (See front cover.)
Leins Augustin, cor W Chisholm and 14th.
Peninsular Brewing Co, Jefferson ave near Boule-
vard, Detroit, Mich. (See adv, p 5.)

BROKERS—MONEY.

Grant J F & Co, 122 S 2d.

Field & Gray, Stationery and Wall Paper,
—119 NORTH SECOND STREET.—

C. E. Howes, PAINTER, PAPER HANGER, SIGN PAINTER and GRAINER. 807 W. Chisholm Street.

298

R. L. POLK & CO.'S

***BUILDING MATERIALS.**

Fox Owen, Office foot of Chisholm. (See adv, p 53.)

BUILDING ASSOCIATIONS.

Alpena Loan and Building Assn. (See adv front cover.)

BUTCHERS.

See Meat Markets.

CABINETMAKERS.

See Furniture.

CARPENTERS, CONTRACTORS AND BUILDERS.

Bleau Gregoire, 421 S 6th.

Buford J B, 1101 W Chisholm.

Fox Owen, Office foot Chisholm. (See adv, p 53.)

Kramer C B, 105 N 10th.

Page Joseph, Au Sable bet 3d and 4th.

Phelps W H, 151 Water.

Roe John, 911 S 8th.

***CARPETS.**

Warren G H, 343 Dock. (See right top lines.)

CARRIAGE AND WAGONMAKERS.

Bussey Dennis, s e cor Lockwood and 7th.

Helpes James, 206 W Fletcher. (See adv, p 57.)

Hewett & Butler, 122 to 126 E Chisholm.

Kneeshaw & Grace Bros, 231 and 233 E Chisholm. (See adv, p 54.)

McDougall J C, 218 W River.

McInnis & Moffat, 112 S 3d. (See inside front cover.)

Napper Robert, n e cor 3d and Chisholm.

CHINA, GLASS, ETC.

See Crockery.

FONTAINE & LALONDE, Mfrs. of and Dealers in **Boots and Shoes**
132 WEST CHISHOLM STREET.

Langworthy & Hiser — VARIETY STORE. —
— 346 DOCK STREET. — Crockery and Glassware.

ALPEN A CITY DIRECTORY.

299

CIGAR MNFRS.

Kunath & Guenther, 123 W Chisholm. (See adv, p 59.)

Levyn Jacob, 207 N 2d.

CIGARS AND TOBACCO.

Alpena Drug Store, F L Tupper Propr, 100 S 2d. (See right top lines.)

Coyer Mrs Joseph, n w cor Dock and Miller.

Kunath & Guenther, 123 W Chisholm. (See adv, p 59.)

Levyn Jacob, 207 N 2d.

Phillips A L, 109 N 2d.

Reno Alexander, 325 W Fletcher.

Tackabury J B, 115 N 2d.

Wittelshofer H H, 226 State.

CIVIL ENGINEERS AND SURVEYORS.

Rice F A, 9 and 10 Davison Block. (See adv, p 292.)

CLOTHING.

(See also Merchant Tailors.)

Bonfield & Krouse, 227 N 2d.

Brown & Friend, 105 N 2d.

Cohen Isaac, 347 Dock.

Davison W H, 100 N 2d.

Greenbaum Harris, 217 N 2d.

Myers Julius, 103 Water.

Nathan Daniel, 306 N 2d.

Wolff B & Co, 208 N 2d.

COAL.

(See also Wood and Coal.)

Bedford M N & Co, foot of Fletcher.

L. C. Myer, LADIES' INTELLIGENCE OFFICE
203 WEST CHISHOLM STREET.

O. L. PARTRIDGE, REAL ESTATE AGENT, 4 and 5 DAVISON BLOCK.

300

R. L. POLK & CO.'S

*COLLECTION AGENTS.

Rogers W E, Johnson Block. (See left bottom lines.)

COMMISSION.

See Forwarding and Commission.

CONFECTIONERY, FRUITS, ETC.

(See also Bakers.)

Berger Mrs R, 116 N 2d.

Gagnon Frank, 331 Dock.

Partridge L J, 130 S 2d.

Phillips A L, 109 N 2d.

Tackabury J B, 115 N 2d.

Vernor C E I, 946 State.

Wildman Alfred, 124 Water.

COOPERS.

Sellick Denton, foot of E Miller.

*COPPER AND SHEET IRON WORKERS.

Eddy N M, 130 W River. (See adv, p 7.)

CROCKERY AND GLASSWARE.

(See also Grocers.)

Langworthy & Hiser, 346 Dock. (See right top lines.)

Warner & Co, 202 N 2d. (See left top lines.)

DAIRIES.

Mannion E P, e s State near city limits.

Morse E H, Chisholm w of Bridge.

DENTISTS.

Dunlop W F, 115 S 2d.

Gallagher C A, Minton blk.

Godfrey V F, over 101 S 2d.

WM. P. MAIDEN, M. D., SURGEON, PHYSICIAN AND PHARMACIST. All Medicines Carefully Prepared at my own Dispensary. OFFICE AT RESIDENCE, 114 WEST CHISHOLM STREET.

Prescriptions Carefully Prepared by FRED L. TUPPER. ALPENA DRUG STORE.

ALPENA CITY DIRECTORY.

301

*DIAMONDS.

Younglove F M, 202 N 2d. (See left top lines.)

DRESS AND CLOAK MAKERS.

(See also Milliners.)

Campbell Kate, 531 W Oldfield.

Chalou Miss F V, 218 Catherine.

Collins Ella, 523 Dock.

Cote Miss Adele, 703 Dock.

Cousins Miss Addie, 713 State.

Davis Miss Maggie, 223 Au Sable.

Ferguson Miss A B, 119 Tuttle.

Ferland Mrs Sophia, 317 S 8th.

Foley Miss Catherine, 111 Tawas.

Foley Miss Mary, 111 Tawas.

Graham Ida, 343 Dock.

Hopf Mrs Amelia, 310 S 4th.

Kearney Miss Libby, 123 Tawas.

Kellogg Mrs J P, Centennial block.

Kelly Miss Agnes, 629 W Chisholm.

Kelly Mrs Mary, 509 W Chisholm.

Klemmer Elizabeth, 507 W Chisholm.

Le Clair Mary, n e cor Chisholm and 5th.

Little Mrs Mary A, 409 W Chisholm.

McKinnon & Neff, 307 W Chisholm.

Masters Mrs M R, 720 Tawas.

Mullavey Miss C, 125 S 2d.

St Charles Miss Eliza, 800 Dock.

Tuggey Mrs Martha L, 209 Au Sable.

Tasker Miss Mary, 721 S 8th.

Warren G H (McCall's Bazaar), 343 Dock. (See right top lines.)

Williams Ella, 404 W Oldfield.

Wilson Miss Margaret, 113 N 8th.

Wingrove Miss S E, 128 Saginaw.

SUBSCRIPTIONS For Periodicals at Club Rates, at E. C. Nason's, Centennial Block.

DRUGGISTS.

Beebe Henry, 400 to 404 Dock.

Bostwick J T, 201 N 2d.

Field & Gray, 119 N 2d. (See right bottom lines.)

Mason F L, 111 S 2d.

Monaghan Mrs P J, 101 N 2d.

Red Cross Hospital and Drug Store, 119 to 123 E Chisholm.

Tupper F L, Propr Alpena Drug Store, 100 S 2d. (See right top lines.)

DRY GOODS.

Barlow E H & Co, 118 S 2d.

Hawley & Fitzgerald, 121 N 2d.

Netzorg & Gumbinsky 123 N 2d.

Richards & Tompkins, 210 N 2d.

Tumim Mrs Rosalie, 118 N 2d.

Warren G H, 343 Dock. (See right top lines.)

***DYE WORKS.**

Globe Steam Dye Works, 611 W Chisholm.

ELECTRIC LIGHT.

Alpena Electric Light Co, Johnson block.

EXPRESS COMPANIES.

American Express Co, D, B C & A depot.

EXPRESS AND DRAYAGE.

Beneway Richard, 833 W River.

Bowie Alexander, 225 Cayanaugh.

Jockes Joseph, 911 Merchant.

McGee Oliver, 122 E Alfred.

Polzin O E, w s Dock 1 n of Clark.

Welk Frederick, 515 W Miller.

FANCY GOODS.

See Notions.

W. E. ROGERS, Real Estate. Houses and Vacant Lots for Sale.
— Time and Terms to Suit. —
Johnson Block, Cor. 2d and Water Sts.

***FARM LANDS.**

Greely C B, Johnson Block. (See adv, p 5.)

Partridge O L, 4 and 5 Davison Block. (See left top lines.)

Rogers Wm E, Johnson Block. (See left bottom lines.)

FARM MACHINERY.

See Agricultural Implements.

FISH DEALERS.

Alpena Fish Co, e s Dock n end of bridge.

Harrington & Cook, 123 Water.

Ziem A W, 113 W River.

FLORISTS.

Dove J H, 217 E Baldwin.

Sans C E, 122 W White.

FLOUR AND FEED.

Bolton & McRae, 351 Dock.

Brébner Isaac, 121 S 2d.

Folkerts, McPhee & Co, McDonald block.

Holmes Bros, 125 S 2d.

Muellerweiss & Co, 219 N 2d.

FLOURING MILLS.

Pioneer Mill (J M Johnston), ft E Fletcher.

***FORWARDING AND COMMISSION.**

Bedford M N & Co, foot of Fletcher.

Hitchcock W D, Office Dock foot of 1st. (See adv, p 60.)

FOUNDERS AND MACHINISTS.

Alpena Industrial Works, 128 W River. (See adv, p 53.)

Warren C B, cor Oldfield and Merchant.

Election Slips. Headquarters for PERFECT SLIPS
at JOHN F. EBY & CO.'S, DETROIT.

FURNITURE.

Broeffle G H, 106 E Chisholm.

Denton J E, 102 N 2d. (*See adv, p 56.*)

Owens Peter, 410 Dock.

Shannon G A, 103 S 2d.

***FURNITURE MOVERS.**

Furbush E H, 209 N 2d. (*See inside front cover.*)

GAS COMPANIES.

Alpena Gas Co, 110 Water.

GAS AND STEAM FITTERS.

See Plumbers.

GENERAL STORES.

Bolton & McRae, 351 Dock.

Churchill W L & H D, foot of Water.

Morse Mnfg Co, Oldfield 2 w of Walnut.

GENTS' FURNISHING GOODS.

Davison W H, 100 N 2d.

Myers Julius, 210 State.

Nathan Daniel, 306 N 2d.

***GLASSWARE.**

Warner & Co, 202 N 2d. (*See left top lines.*)

GLOVE AND MITTEN MNFRS.

Hanover D D, 101 S 2d.

***GRAIN AND HAY.**

Bedford M N & Co, foot of Fletcher.

Folkerts, McPhee & Co, McDonald blk.

GROCERS.

(*See also General Stores.*)

Anderson & McPhee, 130 W Oldfield.

Baker Arthur, 515 W Chisholm.

Pianos and Organs, All kinds of Music and Musical Goods. **C. L. BABCOCK.**

Beebe Henry, 400 to 404 Dock.

Blakely Mrs Alice E, 229 W Chisholm.

Bleau Marshall, 101 Long Lake ave.

Bolton & McRae, 351 Dock.

Churchill W L & H D, foot of Water.

Dane Paul, 428 Dock.

Des Jardins D & Son, 115 and 117 Water and 501 W Chisholm.

Des Jardins E R, 829 W Chisholm.

Feret Mrs Selina, 123 N 10th.

Freece H S, 817 W Chisholm.

Garant Joseph, 107 W Miller.

Gross & Cable, 308 N 2d.

Harrington & Pratt, 109 S 2d.

Healy J P, cor Washington ave and 3d.

Hendrick Cyrus, 321 Tuttle.

Holmes Bros, 125 S 2d.

Lee John, 523 Dock.

McKay A M, 617 State.

McKim, Barden & Co, 107 Water.

Monaghan & Co, 110 N 2d.

Muellerweiss & Co, Comstock blk, 219 N 2d.

Pamerleau George, 310 W Chisholm. (*See adv, p 57.*)

Prieur Dosithe, 323 S 5th.

Rouleau Mrs Adaline, 430 W Miller.

Sobek Thomas, 707 W River.

Szczukowski Julius, 112 E River. (*See adv, p 63.*)

GUNSMITHS.

Broeffle G H, 106 E Chisholm.

HAIR DRESSERS.

Boddy Mrs Nancy, 207 W Fletcher.

Broeffle Mrs N V, 507 W Chisholm.

Field & Gray, Stationery and Wall Paper,
—119 NORTH SECOND STREET.—

C. E. Howes Makes a Specialty of Ornamental Painting and Decorating. 307 West Chisholm St.

306

R. L. POLK & CO.'S

HARDWARE, STOVES AND TINWARE.

Ash & Son, 105 Water.

Beach & Alger, 109 and 111 Water. (See right top lines.)

Crissman & Crissman, 349 Dock.

Harshaw & Kimball, 107 N 2d.

Owens Peter, 410 Dock.

Potter Bros, 125 and 127 N 2d.

HARNESSMAKERS.

See Saddle and Harnessmakers.

***HORSESHOERS.**

(See also Blacksmiths.)

Gordon G W, e s 7th near Chisholm.

McDougall J C, 218 W River.

***HOSPITALS.**

Red Cross Hospital and Drug Store, 119 to 123 E Chisholm.

HOTELS.

Alpena House, cor 4th and Chisholm. (See adv, p 55.)

American House, Fletcher bet Dock and Merchant.

Baker House, 234 W River.

Central Hotel, 120 to 124 Lockwood.

Churchill The, cor 1st and Water.

Collins House, 115 W Fletcher.

Eagle House, n s Washington ave, cor Au Sable.

Exchange Hotel, 133 W Fletcher.

Globe Hotel, cor 2d and Washington ave. Tel 46. (See adv, p 3.)

Golling House, 127 to 133 W River. (See adv, p 8.)

Sherman House, 217 W Fletcher. (See adv, p 6.)

Union House, cor Washington ave and 2d.

THE PLACE TO BUY GOOD
Fontaine & Lalonde,
BOOTS AND SHOES. 132 WEST CHISHOLM STREET.

Tinware. The Best and Cheapest, at LANGWORTHY & HISER'S VARIETY STORE, 346 Dock Street.

ALPENA CITY DIRECTORY.

307

HOUSE FURNISHING GOODS.

Beach & Alger, 109 and 111 Water. (See right top lines.)

Crissman & Crissman, 349 Dock.

Harshaw & Kimball, 107 N 2d.

Kesten W J, 114 Water.

***IOE DEALERS.**

Sharbono Moses, 611 Dock.

INSURANCE AGENTS.

Blakely J M, 229 W Chisholm.

Kelley & McDonald, s e cor 2d and River.

Luce B F & Son, Opera House Block.

Williams & Morse, 1, 2 and 3 Davison block.

INTELLIGENCE OFFICES.

Myer Louis C, 203 W Chisholm. (See right bottom lines.)

***IRON AND BRASS CASTINGS.**

Alpena Industrial Works, 126-128 W River. (See adv, p 53.)

***JEWELERS.**

(See also Watches, Clocks and Jewelry.)

Reynolds C H, 117 N 2d. (See front cover.)

Younglove F M, 202 N 2d. (See left top lines.)

***JUNK.**

Levere Oliver, n s State 2 e of Hitchcock.

JUSTICES OF THE PEACE.

Cavanagh Joseph, Comstock block, N 2d.

Clothier Henry, Comstock Block. (See adv, p 56.)

Gjorud Otto, 4 Myers block.

***KNIT GOODS MNFRS.**

Thwaites & Riley, 130 W Chisholm.

L. C. MYER, ARTISTIC SOCIETY EMBLEM CARDS.
PROGRAMMES AND NOTE HEADS,
203 WEST CHISHOLM STREET.

REAL ESTATE. O. L. PARTRIDGE, —4 AND 5 DAVISON BLOCK.—

308

R. L. POLK & CO.'S

*LADIES' FURNISHING GOODS.

Warren & H., 343 Dock. (*See right top lines.*)

*LAMPS AND GAS FIXTURES.

Warner & Co., 202 N 2d. (*See left top lines.*)

LAUNDRIES.

Churchill Laundry, The Churchill.

Daw M A, 210 W Fletcher.

Ellis F A, 118 E Chisholm.

Gee Charles, 112 N 3d.

LAWYERS.

Bertoh C W, McDonald block.

Clothier Henry, Comstock Block. (*See adv, p 56.*)

Cobb J H, over 105 N 2d.

Currier & Cavanagh, Opera house block.

Depew & Rutherford, Bank block.

Emerick Frank, McDonald block.

McNamara James, n e cor Water and 2d. (*See adv, p 62.*)

O'Brien & Sleator, Comstock block N 2d.

Shields & McNamara, n e cor Water and 2d. (*See adv, p 62.*)

Sleator G H, McDonald block.

Snow M D, over 125 N 2d.

Turnbull & Dafoe, Alpine block.

Williams & Morse, 1, 2 and 3 Davison block.

LIME, PLASTER AND CEMENT.

Fox Owen, foot of Chisholm. (*See adv, p 53.*)

Phelps W H, 151 Water.

*LITHOGRAPHERS.

Calvert Lithograph Co., cor Larned and Shelby
Detroit, Mich. (*See adv, opp.*)

Wm. P. Maiden. M. D., Surgeon and Physician. Office
Hours, from 2 to 4 and 7 to 9
p. m. Office and Residence, 114 WEST CHISHOLM STREET.

Established 1851
Incorporated 1857

CALVERT
LITHOGRAPHING
AND Engraving Company

Cor. Larned and
Shelby Streets.
DETROIT,
Mich.

LIVE STOCK.

Heney Arthur, Golling house.

McLellan C B, 901 W Chisholm.

Stevens Robert, 807 W Chisholm. (*See adv, p 62.*)

LIVERY, SALE AND BOARDING STABLES.

Burton Gideon, 110 E Chisholm.

Denton J E, 114 and 116 E River. (*See adv, p 56.*)

Leavitt & McPhee, 117 W Chisholm. (*See adv, p 54.*)

McKenzie Charles, Lockwood near 2d.

Owens Peter, 108 W Fletcher.

Phillips Philip, 136 W Chisholm.

LUMBER INSPECTORS.

Boggs Bros, 151 Water.

Burthwick J T, 130 Water.

Furbush G M, 128 Water.

Hawkins G W, Opera House block.

Hunt H J, 124 E River.

Hunt T H jr, 124 E River.

Johnson E S, 124 E River.

Power & Lester, 1 and 2 The Churchill.

Slusser George, Johnson block.

Vance E J & Co, 201 Water.

Walker & Brown, McDonald block.

LUMBER—WHOLESALE.

Johnson & Collins, Johnson block.

LUMBER MNFRS.

Avery E O, Office 415 Dock. (*See adv, p 4.*)

Churchill W L & H D, foot of Water.

Comstock Bros, Comstock block, 221 N 2d.

Fletcher, Pack & Co, 153 Water.

Folkerts, McPhee & Co, McDonald block.

Artists' Materials. E. C. NASON'S.
—CENTENNIAL BLOCK.—

Warner & Co., Crockery and Glassware,
—203 NORTH SECOND STREET.—

310

R. L. POLK & CO.'S

LUMBER MNFRS—Continued.

Gilchrist F W, cor Fletcher and Mills.

Johnston J M, foot of Fletcher.

Mason Lumber Co, 203 N 3d.

Minor Lumber Co, Office and Mill Dock Foot of
Prentiss. (See adv, p 4.)

Morse Mfg Co The, Oldfield 2 w of Walnut.

Paack Arthur & Co, 203 N 3d.

Potter E K & Sons, w. end of Washington ave.

***LUMBERMEN'S SUPPLIES.**

Beach & Alger, 109 and 111 Water. (See right top
lines.)

Kneeshaw & Grace Bros, 231 and 233 E Chisholm.
(See adv, p 54.)

***MACHINE SHOPS.**

(See also Founders and Machinists.)

Alpena Industrial Works, 126 and 128 W River.
(See adv, p 53.)

***MACHINERY.**

Frost A C, 114 S 2d.

MARBLE WORKS.

Crow A B, 250 E Chisholm. (See adv, p 58.)

MASONS—BRICK AND STONE.

Fox Owen, Office Foot of Chisholm. (See adv, p 53.)

MEAT MARKETS.

Bradford G D, 108 N 2d.

Crawford John, cor River and 8th.

Des Jardins D & Son, 115 and 117 Water.

Hazell Wm, 501 Dock.

Hubert A D, 616 Dock.

W. E. ROGERS, Real Estate, Farm and Pine Lands,
Johnson Block, Cor. 2d and Water Sts.

Geo. H. Warren, Notions and Ladies' Furnishing Goods
—343 DOCK STREET.—

ALPENA CITY DIRECTORY.

311

Krimmer & Hartwig, 223 N 2d. (See adv, p 58.)

McGuire P H, 333 Dock.

Masters Wm, 107 S 4th.

St Onge L T, 525 W Chisholm.

Sarrasin Jeremiah, 201 S 5th.

Stacey T G, 128 S 2d.

Stevens Robert, 807 W Chisholm. (See adv, p 62.)

Tondreau Joseph, 424 Lockwood.

White & Robinson, cor 5th and Tawas.

Woelk W F, 110 E River. (See adv, p 58.)

MERCHANT TAILORS.

(See also Clothing; also Tailors.)

Block & Konjora, Alpine block, 225 N 2d.

Burston George, 206 N 2d.

Cohen Judah, 106 S 2d.

Kramer Bernard, 118 Water.

MILL SUPPLIES.

Beach & Alger, 109 and 111 Water. (See right top
lines.)

Crissman & Crissman, 349 Dock.

Harshaw & Kimball, 107 N 2d.

MILLINERY GOODS.

Cohen L R, 126 S 2d.

Hawley & Fitzgerald, 121 N 2d.

Hope Mrs J B, 223 Au Sable.

Tumim Mrs Rosalie, 124 N 2d.

***MINERAL WATER MNFRS.**

(See also Bottlers.)

Beck John, n w cor Dock and Fletcher. (See front cover.)

ELECTION SLIPS. Headquarters for Perfect Slips
At JOHN F. EBY & CO.'S, Detroit.

MUSIC AND MUSICAL INSTRUMENTS.

Babcock C L, 108 E Washington ave. (*See left bottom lines and p 315.*)

Stone Robert, 134 W Chisholm.

MUSIC TEACHERS.

Clothier Mrs C M, 509 S 2d.

Hoy Amelia, s e cor River and 5th.

Hoy Mary J, s e cor River and 5th.

Potvin Miss E J, 233 Lockwood.

Ripley Miss Agnes, 905 Washington ave.

Roberts Miss M E, 219 Au Sable.

Tenney E A, Centennial block.

NEWS AND PERIODICAL DEALERS.

Nason E C, Centennial Block. (*See right bottom lines.*)

NEWSPAPERS.

Alpena Pioneer (Rep), over 115 and 117 Water. (*See adv, p 60.*)

Alpena Weekly Argus (Dem), McDonald Block.

Labor Journal (Ind), Culligan Block.

NOTIONS.

Kellogg Mrs J P, Centennial block.

Langworthy & Hiser, 348 Dock. (*See right top lines.*)

McKinnon & Neff, 307 W Chisholm.

Miller P M, 125 W Chisholm.

Runnels H E, 200 N 2d.

Stone Robert, 134 W Chisholm.

Warren G H, 343 Dock. (*See right top lines.*)

Wittelshofer H H, 102 S 2d.

NURSERYMEN.

See Florists.

Sewing Machines, Needles, Oils and Supplies
C. L. BABCOCK, Globe Hotel Block.

NURSES.

Hanley Miss C A E, 808 W Chisholm.

Ludtke Mrs Anistina, 901 W Chisholm.

Matthews Susan, 128 Saginaw.

Wilson Mrs L R, 113 N 8th.

***OMNIBUS AND STAGE LINES.**

Alpena and Hillman Stage, 117 W Chisholm.

Furbush E H, 209 N 2d. (*See adv, p 2.*)

OPTICIANS.

Younglove F M, 202 N 2d. (*See left top lines.*)

PAINTERS—HOUSE AND SIGN.

Cathro J J, 115 W River.

Groh & McMillen, 330 Dock.

Howes C E, 307 W Chisholm. (*See left top lines.*)

Jewell W W, 109 N 7th.

Todd & McDonald, 118 E Chisholm.

***PAINTS AND OILS.**

Beach & Alger, 109 and 111 Water. (*See right top lines.*)

Crissman & Crissman, 349 Dock.

Field & Gray, 119 N 2d. (*See right bottom lines.*)

Harshaw & Kimball, 107 N 2d.

Potter Bros & Co, 125 N 2d.

PAPER HANGERS.

Howes C E, 307 W Chisholm. (*See left top lines.*)

PATENT MEDICINES.

Alpena Drug Store, F L Tupper Propr, 100 S 2d.
(*See right top lines.*)

PAWNBROKERS.

Hall W H, 121 W River.

Field & Gray, DRUGS and MEDICINES
—119 NORTH SECOND STREET.—

**House, Sign and Ornamental Painting
by C. E. HOWES, 307 West Chisholm Street.**

314

R. L. POLK & CO.'S

***PHARMACISTS.**

(See also *Druggists.*)

Maiden W P, 114 W Chisholm. (See left bottom lines.)

***PHOTOGRAPHERS.**

Dafoe J M, 217 W Chisholm.

Des Jardins E R, 829 W Chisholm.

Nicholson & Vandeventer, Culligan block.

PHYSICIANS.

Boman A J, 117 N 2d.

Calvert F E (magnetic), e s 5th 1 s of Lockwood.

Cunningham W C, 117 S 4th.

Dunlop J D, 119 E Chisholm.

Eakins James, over 201 N 2d.

Garvey J M, 110 W Chisholm.

Gauvreau L A, n w cor 2d and Chisholm.

Howell Charles, 119 N 2d.

Kearns D J, n w cor 2d and Chisholm.

Lyon L W, over 201 N 2d.

McTavish James, 119 E Fletcher.

Maiden W P, 114 W Chisholm. (See left bottom lines.)

Seaman A L, 111 S 2d.

Secrist & McGuire, n w cor 2d and Chisholm.

White M A, Culligan block.

Wilkinson & Cameron, 115 S 2d.

Ziegenfuss W E, 117 N 2d.

PIANOS AND ORGANS.

(See also *Music and Musical Merchandise.*)

Babcock C L, 108 E Washington ave. (See left bottom lines and opp.)

Stone Robert, 134 Chisholm.

Fontaine & Lalonde, BOOT AND SHOE DEALERS.
132 W. CHISHOLM STREET. CUSTOM WORK SPECIALTY.

Langworthy & Hiser Have the MOST COMPLETE
STOCK OF NOTIONS in the
City. 346 DOCK STREET.

ALPENA CITY DIRECTORY.

315

***PINE LANDS.**

Greely C B, Johnson Block. (See adv, p 5.)

Klock Monroe, n w cor River and 1st.

Rogers W E, Johnson Block. (See left bottom lines.)

White Thomas, 415 Dock.

PLANING MILLS.

(See also *Sash, Doors and Blinds.*)

Fournier J M & Son, cor Tawas and 7th. (See
adv, p 62.)

Johnston J M, foot of E Fletcher.

Luther, McNally & Co, 239 E Chisholm.

Wilson F A, Au Sable bet 3d and 4th.

PLASTERERS.

Fox Owen, foot of Chisholm. (See adv, p 53.)

PLUMBERS, STEAM AND GAS FITTERS.

Campbell & Nicholson, 113 E River.

De Mill P E jr, 110 Water.

Eddy N M, 130 W River. (See adv, p 7.)

Frost A C, 114 S 2d.

C. L. BABCOCK,

DEALER IN THE

Mason & Hamlin Organs and Pianos.

INSTRUMENTS SOLD ON EASY TERMS.

Standard Sewing Machines Sold for Cash, at Reasonable Figures.

THESE GOODS DEFT COMPETITION.

108 Globe Hotel Block,

ALPENA, - - - MICHIGAN.

L. C. MYER, BOOK AND JOB PRINTING.
-203 WEST CHISHOLM ST.-

LOTS FOR SALE. O. L. PARTRIDGE, —4 AND 5 DAVISON BLOCK.—

316

R. L. POLK & CO.'S

PRINTERS—BOOK AND JOB.

Alpena Pioneer, over 115 and 117 Water. (See adv, p 60.)

Collins James, Culligan Block.

Myer Louis C, 203 W Chisholm. (See right bottom lines.)

Viall John C, McDonald block.

PULP MNFRS.

Alpena Sulphite Fibre Co, 153 Water.

*RAILROAD TICKET AGENTS.

Hitchcock W D, Dock foot of 1st. (See adv, p 60.)

RAILROADS.

See Page 43.

REAL ESTATE.

Blakley A R, Centennial Block. (See adv, p 56.)

Brœffle G H, 106 E Chisholm.

Chisholm J C, 1236 Mills.

Greely C B, Johnson Block. (See adv, p 5.)

Klock Monroe, n w cor 1st and River.

Lester G S, Johnson block.

Nicholson G R, Opera House block.

Partridge O L, 4 and 5 Davison Block. (See left top lines.)

Rogers W E, Johnson Block. (See left bottom lines.)

Tubbs W T, 130 Water.

White Thomas, 415 Dock.

Williams & Morse, 1, 2 and 3 Davison block.

Ziem A W, 113 W River.

RESTAURANTS.

(See also Saloons.)

Carr Samuel, 116 S 2d. (See adv, p 61.)

Walsh Alfred, basement of 225 N 2d.

WM. P. MAIDEN, M. D., SURGEON, PHYSICIAN AND GYNECOLOGIST.
Special Attention given to the Treatment of
Diseases of Women and Children. Office at Residence, 114 West Chisholm Street.

Fred L. Tupper, Propr. Alpena Drug Store 100 S. Second St., Cor. Chisholm St.

ALPENA CITY DIRECTORY.

317

*ROLLER SKATING RINKS.

McRae G F, e end of Chisholm.

*ROOFERS.

Eddy N M, 130 W River. (See adv, p 7.)

*RUBBER STAMPS.

Blakely F J, 229 W Chisholm.

SADDLE AND HARNESSMAKERS.

Hanover D D, 101 S 2d.

Hutton Edward, 107 S 2d.

McMaster Wm, 119 W River. (See adv, p 59.)

SALOONS.

American House, Fletcher bet Dock and Merchant.

Anderson J S, 101 Water. (See adv, p 59.)

Beck John, 401 Dock.

Caiyer Joseph, 215 N 2d.

Casey M E, 135 Water. (See adv, p 59.)

Central Hotel, Lockwood bet 2d and 3d.

Churchill The, cor 1st and Water.

Collins House, 115 W Fletcher.

Darveau F N, 339 Dock.

De Carle Eli, 149 Water. (See adv, p 64.)

Devereaux P F, 123 W River (Old No 121). (See adv, p 64.)

Doyle J W, Culligan blk.

Eagle Hotel, cor Washington ave and Au Sable.

Exchange Hotel, 133 W Fletcher.

Ferst F F, 213 N 2d.

Gagnon L J, 201 W Chisholm. (See adv, p 62.)

Globe Hotel, cor 2d and Washington ave. (See adv, p 3.)

Golling John, 129 Water.

CHEAP READING AT E. C. NASON'S,
Centennial Block.

SALOONS—Continued.

Gordon H R, 109 W Chisholm. (*See adv, p 61.*)
Kaichen Bernhardt, 104 N 2d.
Kalinowski Michael, 115 W River.
Kunath A F, cor Long Lake ave and Taylor. (*See adv, p 63.*)
Kunath J A, 200 N 8th and cor Chisholm and 13th.
Lafamme Jeremiah, 337 Dock.
McDonell A A, 352 Dock.
McDougall Daniel, 133 Fletcher.
McDougall & McDonell, Alpine block 223 N 2d.
Macklem A J, 109 W River. (*See adv, p 63.*)
O'Connor James, 114 N 2d.
Oldenburg Wm, 211 N 2d. (*See adv, p 57.*)
Paquin Xavier, 145 Water.
Placie J B, 115 E Chisholm. (*See adv, p 64.*)
Richards John, 341 Dock.
Roach D J, 106 N 2d.
Scott R B, 117 and 119 E Chisholm. (*See adv, p 55.*)
Selonke C F, 626 Dock cor Lake.
Sherman House, 217 W Fletcher.
Union House, cor Washington ave and 2d.
Walkeen M C, 416 Dock.
Watson Sam H, 109 W Chisholm. (*See adv, p 63.*)
Ziem Bros, 113 W River.

***SANITARY APPARATUS.**

Eddy N M, 130 W River. (*See adv, p 7.*)

SASH, DOORS AND BLINDS.

Fournier J M & Son, cor Tawas and 7th. (*See adv, p 62.*)
Luther, McNally & Co, 237 E Chisholm.

W. E. ROGERS, Real Estate. Houses and Vacant Lots for Sale.
—Time and Terms to Suit.—
Johnson Block, Cor. 2d and Water Sts.

***SCHOOL SUPPLIES.**

Nason E C, Centennial Block. (*See right bottom lines.*)

SECOND-HAND GOODS.

Bartlett Ransom, 533 W Chisholm.
Broeffle G H, 106 E Chisholm.
Hall W H, 121 W River.
Holt Henry, 122 E Chisholm.

SEWING MACHINES.

Babcock C L, 108 E Washington ave. (*See left bottom lines and p 315.*)
Crissman F D, 347 Dock.
Singer Mnfg Co, 204 N 2d.

SHINGLE MNFRS.

Comstock Bros, 221 N 2d.
Davison & Reynolds, office 117 N 2d.
Fletcher, Pack & Co, 153 Water.
Folkerts, McPhee & Co, McDonald block.
Masters George, office 122 N 2d.
Minor Lumber Co. foot of Prentiss. (*See adv, p 4.*)
Morse Manufacturing Co, Oldfield 2 w of Walnut.
Potter E K & Sons, w end Washington ave.

SHOEMAKERS.

See Boot and Shoemakers.

***SILVERWARE.**

Younglove F M, 202 N 2d. (*See left top lines.*)

***SPORTING GOODS.**

Hanover D D, 101 S 2d.

***STATIONERY.**

(*See also Books and Stationery.*)

Field & Gray, 119 N 2d. (*See right bottom lines.*)
Nason E C, Centennial Block. (*See right bottom lines.*)

Election Slips. Headquarters for PERFECT SLIPS
at JOHN F. EBY & CO.'S, DETROIT.

DIAMONDS AT F. M. YOUNGLOVE'S STORE.
PUREST WATER. —203 NORTH SECOND STREET.—

320

R. L. POLK & CO.'S

STEAMBOAT LINES.

Alpena Line of Barges, cor Fletcher and Mills.

Detroit & Cleveland Steam Navigation Co.

Dock foot of 1st. (See back cover and opp p 16.)

Grummond's Line, foot of Fletcher.

Saginaw, Bay City and Alpena Line, Dock rear 123 Water. (See adv, p 51.)

STEAM HEATING.

Eddy N M, 130 W River. (See adv, p 7.)

STEAM AND GAS FITTERS.

Eddy N M, 130 W River. (See adv, p 7.)

***STENOGRAPHERS.**

Browning C B, Bank bldg.

STONE QUARRIES.

Fox Owen, Office foot of Chisholm. (See adv, p 53.)

STOVES AND TINWARE.

(See also Hardware.)

Beach & Alger, 109 and 111 Water. (See right top lines.)

Crissman & Crissman, 349 Dock.

Harshaw & Kimball, 107 N 2d.

Potter Bros, 125 N 2d.

SURGEONS.

See Physicians.

***SURVEYORS.**

Le Roy Wm H, Johnson Block. (See adv, p 60.)

Rice Fred A, 9 and 10 Davison Block. (See adv, p 292.)

TAILORS.

(See also Merchant Tailors.)

Cohen Judah, 106 S 2d.

C. L. Babcock, Dealer in "Standard" and other SEWING MACHINES. Globe Hotel Block.

BEACH & ALGER. DOORS and SASH.

ALPEN A CITY DIRECTORY.

321

Koschnik Lucian, 918 Dock.

Lempke Henry, 135 W River. (See adv, p 61.)

TELEGRAPH COMPANIES.

Western Union Telegraph Co, The Churchill.

TELEPHONE COMPANIES.

Michigan Bell Telephone Co, over 201 N 2d.

THEATERS.

Opera House, s e cor 2d and Water.

***TIES, POSTS AND POLES.**

Folkerts, McPhee & Co, McDonald block.

McRae Duncan, 116 Water.

McRae Duncan & Son, 116 Water.

Widner J A, Myers block.

***TINWARE.**

Langworthy & Hiser, 346 Dock. (See right top lines.)

***TOILET ARTICLES.**

Alpena Drug Store, F L Tapper-Prop, 100 S 2d. (See right top lines.)

Monaghan Mrs P J, 101 N 2d.

***TRANSFER LINES.**

Furbush E H, 209 N 2d. (See adv, p 2.)

UNDERTAKERS.

Denton J E, 102 N 2d. (See adv, p 56.)

Owens Peter, 410 Dock.

Shannon G A, 103 and 105 S 2d.

UPHOLSTERERS.

Parker & Son, 115 E River.

Field & Gray, Drugs, Paints and Oils. —119 NORTH SECOND STREET.—

C. E. Howes Makes a Specialty of Ornamental Painting
and Decorating. 307 West Chisholm St.

322

R. L. POLK & CO.'S

VARIETY STORES.

Runnels H E, 200 N 2d.

Langworthy & Hiser, 346 Dock. (See right top lines.)

*VESSEL OWNERS.

Comstock Bros, Comstock block, 221 N 2d.

VETERINARY SURGEONS.

Deadman W H, 413 S 3d.

WALL PAPER.

Field & Gray, 119 N 2d. (See right bottom lines.)

Warner & Co, 202 N 2d. (See left top lines.)

Wittelshofer H H, 102 S 2d.

WATCHES, CLOCKS AND JEWELRY.

Marwede August H, 114 S 2d.

Reynolds C H, 117 N 2d. (See front cover.)

Younglove F M, 202 N 2d. (See left top lines.)

WATER COMPANIES.

Alpena City Water Co, Johnson block.

WINES AND LIQUORS.

Gordon H R, 129 W Chisholm. (See adv, p 61.)

Zeim Bros, 113 W River.

WOOD AND COAL.

Furbush E H, 209 N 2d. (See adv, p 2.)

Owens Peter, 410 Dock.

Boots and Shoes. Don't forget NUMBER and STREET.
132 WEST CHISHOLM STREET.
FONTAINE & LALONDE.

OREGON

The great, new and flourishing State of Oregon offers to the immigrant more substantial inducements for settlement than any of the Eastern States, and to ignorance of its vast resources, the productive quality of its soil, and its mild, delightful climate, may be attributed the fact that so much of its area is still without cultivation. It is being rapidly filled up now, and a decade hence the value of its land and products will have more than doubled.

WASHINGTON TERRITORY

Lying next to Oregon, is also one of the most prolific sections in the Great Northwest, and it is a matter of no small significance that its yield of Wheat, Barley, Flax and Hops for 1885 was nearly double what it was in 1884, and that the products brought a much higher price.

Oregon and Washington are the only two sections in the United States which produced full crops for 1885. See Government statistics.

It Will Pay Every Progressive Farmer

To examine into the advantages of Oregon and Washington, and even if you have no thought of changing your home you should write to one of the undersigned for information, as you should not be ignorant of what this section can produce.

The **Oregon Railway & Navigation Company** furnishes facilities for reaching all portions of the country, and offers special low rates to immigrants. Write to

GEN. T. B. TANNATT, or
General Land Agent.
FARMINGTON, W. T.

A. L. MAXWELL,
Gen'l Pass. and Ticket Agent,
PORTLAND, OREGON.

The Pacific Coast Needs People to Cultivate
Nature's Bounty.

NOTES from the diary of tourists, commercial travelers, business men and others, have revealed:

That the **Wisconsin Central** has the unqualified indorsement of all;

That the **Wisconsin Central** has today the most popular line between **Chicago** and **Milwaukee**, and **St. Paul**, **Minneapolis** and the **Northwest**;

That the **Wisconsin Central** is daily adding to its admirers as the recognized **Pullman** line between **Chicago** and **Milwaukee** and **Ashland**, **Duluth** and **Lake Superior**;

That the **Wisconsin Central** touches the most prominent points in Wisconsin, and that it has more important business centers on its through line than any other railway to and from the **Northwest**;

That the **Wisconsin Central** has made an enviable reputation with its peerless **Dining Car Service**;

That the **Wisconsin Central** runs fast trains on which all classes of passengers are carried with commodious and distinct accommodation for all;

That the **Wisconsin Central** has representatives distributed throughout the country, who will cheerfully give any information that may be desired, and that its terminal Agents are specially instructed to look after the comfort of passengers who may be routed via its line.

For detailed information, apply to your nearest Ticket Agent, or to representatives of the Wisconsin Central.

S. H. AINSLIE, **H. C. BARLOW,**
General Manager. Gen'l Traffic Manager.

LOUIS ECKSTEIN,
Asst. Genl. Passr. & Tkt. Agt.
MILWAUKEE, WIS.

F. H. ANSON,
Gen'l Northwestern Pass. Agent,
19 Nicollet House Block, MINNEAPOLIS, MINN.

A GREAT RAILWAY.

—THE—

CHICAGO, MILWAUKEE & ST. PAUL

RAILWAY COMPANY

Now Owns and Operates 5,670 Miles of Thoroughly Equipped Road in
ILLINOIS, WISCONSIN,

MINNESOTA, IOWA,
MISSOURI and DAKOTA.

Each recurring year its lines are extended in all directions to meet the necessities of the rapidly populating sections of country West, Northwest and Southwest of Chicago, and to furnish a market for the products of the Greatest Agricultural and Stock Raising Districts of the World.

In Illinois it operates 316 Miles of Track, in Wisconsin 1,304 Miles,
in Iowa 1,572 Miles, in Minnesota 1,122 Miles,
in Dakota 1,216 Miles, in Missouri 140 Miles,

And the end is not yet. It has terminals in such large cities as

Chicago, Milwaukee, La Crosse,
St. Paul, Minneapolis, Fargo,
Sioux City, Council Bluffs, Omaha,
Kansas City and St. Joseph, Mo.

And along its lines are hundreds of large and small thriving cities, towns and villages. Manufacturing interests are cultivated, and all branches of trade find encouragement. The Railway Company has a just appreciation of the value of its patrons, and its magnificent earnings are the result of the good business tact which characterizes the management of its affairs.

The popularity of the line is attested by the fact that notwithstanding the strongest kind of competition of old and new lines, the **CHICAGO, MILWAUKEE & ST. PAUL RAILWAY** continues to carry the greater portion of all the business between **CHICAGO, MILWAUKEE, ST. PAUL** and **MINNEAPOLIS**. It is the best patronized route between **CHICAGO, COUNCIL BLUFFS** and **OMAHA**, and to and from all points in **WISCONSIN, MINNESOTA, DAKOTA** and **IOWA**, and its **KANSAS CITY AND ST. JOSEPH LINE** will undoubtedly take equal rank with the older lines leading to and from the Southwest.

On all its through lines of travel the **CHICAGO, MILWAUKEE & ST. PAUL RAILWAY** runs the most perfectly equipped trains of

Sleeping, Parlor and Dining Cars and Coaches.

The through trains on all its lines are systematically heated by steam. No effort is spared to furnish the best accommodations for the least money, and, in addition, patrons of the road are sure of courteous treatment from its employees.

CHICAGO **PALACE SLEEPING** **DETROIT**
GRAND **AND** **GRAND HAVEN**
TRUNK RY **DINING CAR LINE** **MILWAUKEE**
 IN CONNECTION WITH **RAILWAY**

GREAT WESTERN DIVISION

GRAND TRUNK RAILWAY

Is a Favorite Route **EAST VIA NIAGARA FALLS**

W. J. SPICER, Gen'l Manager.
 GEO. B. REEVE, Traffic Manager.
 W. E. DAVIS, Gen'l Pass. Agent.

CHICAGO & GRAND TRUNK RY.



GRAND TRUNK RAILWAY.

JOS. W. HICKSON, Gen'l Manager.
 L. J. SEABRIGHT, Traffic Manager.
 WM. EDGAR, Gen'l Pass. Agent.

DETROIT AND CHICAGO LINE.

A Magnificent Line of New Pullman Buffet Sleeping and Parlor Cars are run between Detroit and Chicago via Durand. Dining Car Service attached, serving breakfast before arrival at Chicago.

CHICAGO AND SAGINAW VALLEY LINE.

A Daily Line of Pullman Sleeping Parlor and Chair Cars are run between Chicago and Saginaw Valley via Flint, in both directions.

THE GRAND HAVEN LINE

Is a Popular Summer Route to Milwaukee and the West and Northwest.

FOR INFORMATION APPLY TO AGENTS, OR ADDRESS

BEN. FLETCHER, Trav. Pass Agent, cor. Woodward and Jefferson Aves., Detroit.

DETROIT, BAY CITY & ALPENA

R. R. CO.

General Offices, No. 9 Telegraph Block,
DETROIT, MICH.



Trains make Close Connections Daily at Alger with Mackinaw Division of Michigan Central Railroad for

MOFFAT,
 SHEARER,
 PRESCOTT,
 MILLS,
 WHITTEMORE,
 EMERY,
 ARN,
 HALE,
 TAWAS CITY,
 EAST TAWAS,
 AU SABLE,

OSCODA,
 HANDY,
 WEST GREENBUSH,
 GUSTIN,
 WEST HARRISVILLE,
 MUD LAKE JUNC.,
 HENRY,
 ROE LAKE,
 BLACK RIVER,
 OSSINEKE,
 ALPENA.

Boats and Stages Connect at Alpena for Shore Points.

R. A. ALGER, Pres. and Gen'l Manager. { Detroit. MILO EASTMAN, Gen'l Superintendent,
 M. S. SMITH, Vice-Pres. and Treas. { East Tawas.