

ARCHIE McINNIS.

J. S. MOFFAT.

McINNIS & MOFFAT,

Manufacturers of and Dealers in

Carriages, Wagons, Cutters, Sleighs, Etc.

MOWERS A SPECIALTY.



BLACKSMITHING IN ALL ITS BRANCHES.

AGENTS FOR ALL KINDS OF AGRICULTURAL IMPLEMENTS

Of the Latest Improvement Constantly on Hand.

Horseshoeing. Repairing Done at the Shortest Notice. We Guarantee Satisfaction to all our Customers.

ALPENA, MICH.

ARTHUR HENEY,**Livery, Sale, Feed and Hack Barn****FIRST-CLASS RIGS**

ALWAYS ON HAND.

Horses and Carriages Bought and Sold.

Carriages Furnished for Funerals.

OFFICE OPEN DAY AND NIGHT.

CALLS PROMPTLY ANSWERED.

CHISHOLM STREET,

Telephone Number 51.

ALPENA, MICH.**BLOCK & KONJORA**

Merchant

Tailors



DEALERS IN

Foreign and Domestic Woolens

Cloths, Cassimeres, Vestings, Etc.

Latest Styles and Lower Prices

Than any in the City.

WORK WARRANTED FIRST-CLASS.**Opposite Keston's Bakery, Water St., - ALPENA, MICHIGAN.**

A. N. SPRATT, President.

JNO. NICHOLSON, Vice-Pres.

GEO. L. MALTZ, Sec. and Treas.

MINOR LUMBER COMPANY

(Successors to J. S. Minor),

MANUFACTURERS OF ALL KINDS OF

Norway and White Pine Lumber

TIMBER, LATH and SHINGLES.

ALPENA, MICH.

Railway Car Sills and Plank made a Specialty

ROUECH HOUSE

On the American and European Plan.

NEW and NEWLY FURNISHED
And fitted throughout, Heated by Steam, Lighted
by Gas, Telephone Connection.
Restaurant, Lunch Counter and Billiard Hall
IN CONNECTION.



SUPERIOR TEA and COFFEE HOUSE.
Terms, \$1.50 per Day. Rooms, 50 and 75 cents.
A. N. ROUECH, Propr.

Cor. Fifth and Water Sts., 104 and 106, BAY CITY, MICH.

CHARLES B. GREELY, DEALER IN Pine and Farming Lands

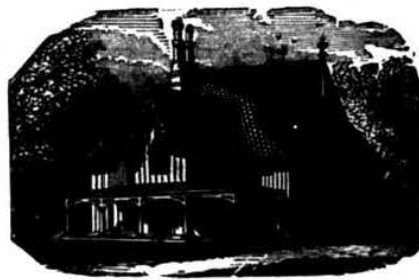

—ALSO—

CITY LOTS.

The Paying of Taxes for Outside Parties a Specialty.

Office with M. N. Bedford & Co.,

Foot Fletcher St., - ALPENA, MICH.

TRAUB BROTHERS,

WHOLESALE AND RETAIL

Watches, Jewelry

CLOCKS, MUSICAL BOXES,

DIAMONDS,

Silverware, Gold-Headed Canes.

Spectacles and Eye-Glasses, Marine and Opera Glasses,
and other Optical Goods. Gold and Silver
Plating in all its Branches.

Silver Door Plates Made and Engraved to Order.

Wholesale and Retail Agents for

1874 Rogers Brothers' Silverware.

Diamonds can be returned for Cash, less 10 per
cent., at any time within one year.

NO FANCY PRICES.

No. 118 Woodward Ave., - DETROIT, MICH.



GEO. L. MALTZ, Pres. FRANK W. GILCHRIST, Vice-Pres. JOHN C. COMFORT, Cashier.

— THE —
ALPENA NATIONAL BANK

ALPENA, MICHIGAN.

CAPITAL, - - \$50,000.

DIRECTORS:

GEO. L. MALTZ.
 F. W. GILCHRIST.

W. L. CHURCHILL.
 W. H. JOHNSON.
 W. H. POTTER.

A. N. SPRATT.
 E. K. POTTER.

CORRESPONDENTS:

American National Bank, Detroit.

American Exchange National Bank, New York.

Bay National Bank, Bay City.

 Drafts drawn on demand on England, Germany, Ireland, Scotland, France, or any part of Continental Europe.

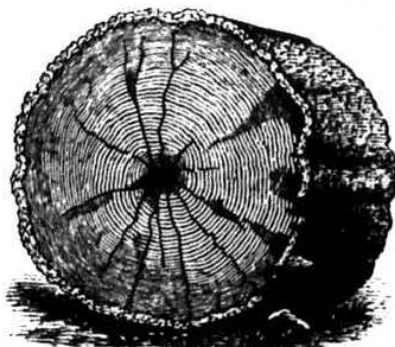

MASON

LUMBER CO.

ALPENA, MICH.

MANUFACTURERS OF AND WHOLESALE DEALERS IN

LUMBER

WM. KIRCHNER,
CIGAR MANUFACTURER

Manufacturer of the following Brands:



"El Noble,"

"True Knight,"

"Ma Belle,"

"Northern Rose."

Water Street, Foot of First,
ALPENA, MICH.

ALBERT C. FROST,
Plumbing, Steam & Gas Fitting

Tin, Copper and Sheet Iron Work.

Gas Fixtures, Globes, Shades, Etc.

Mantels, Grates and Brass Goods.

Furnaces, Stoves and Ranges.

Agricultural Implements & Farm Machinery

Lubricators, Injectors and Steam Valves. Hot Air and Steam Heating and Ventilating.

Washington Avenue, Globe Hotel Block,
ALPENA, MICHIGAN.

GOLLING HOUSE

CHAS. GOLLING, *Proprietor.*

Three-Quarters of all Commercial Travelers Arriving
in Alpena make this House their Home.

The Only First-Class \$2 a Day House

IN THE CITY.

FIVE SAMPLE ROOMS ON FIRST FLOOR.

FREE 'BUS

*To and From all Boat Landings and
Railroad Stations.*

CENTRALLY LOCATED.

Corner 3d and River Streets.

ALPENA DIRECTORY

1887-8.

COMPRISING

AN ALPHABETICALLY ARRANGED LIST OF BUSINESS FIRMS, FARMERS AND
PRIVATE CITIZENS; A CLASSIFIED LIST OF ALL TRADES, PROFESSIONS
AND PURSUITS; A MISCELLANEOUS DIRECTORY OF CITY AND
COUNTY OFFICERS, TERMS OF COURT, STREETS AND
AVENUES, PUBLIC BUILDINGS, SCHOOLS,
CHURCHES, BANKS, SECRET AND BE-
NEVOLENT SOCIETIES, ETC.

SOLD ONLY BY SUBSCRIPTION.

VOLUME II.

R. L. POLK & CO., PUBLISHERS,

40 TO 44 LARNED STREET WEST, DETROIT, MICH.

For List of Publications, see Page 60.

Entered according to Act of Congress, in the year 1887, by R. L. POLK & Co., in the Office of the
Librarian of Congress, at Washington, D. C.

INTRODUCTORY.

The publishers have great pleasure in presenting this, the ~~second volume~~ of the Alpena City and County Directory to their patrons and the public, feeling confident that it will most fully meet the requirements of the business community, nothing having been omitted on their part to secure the utmost accuracy and completeness.

The work contains 305 pages, of which the first 40 are devoted to a sketch of the city and miscellaneous information relating to the city and county in general, with lists of churches, schools, city and county officers, institutions, newspapers, incorporated companies, secret societies, a street and avenue guide, etc, etc; succeeding this are 173 pages containing an alphabetically arranged directory of all the inhabitants of the city, followed by a list of all persons engaged in business compiled and arranged under the heading to which each belongs, occupying 28 pages.

The remaining pages contain name, township and post-office address of all farmers, and postal address of all store-keepers, lawyers, physicians, clergymen, etc, in Alpena county.

The publishers desire to express to the business and professional men of Alpena their acknowledgment of the generous support accorded this work and, in conclusion, would say, that in the future, they will be as unremitting in their endeavors to please, as they have been in the past, and that no pains or expense will be spared to make the Alpena City and County Directory a complete epitome of information relating to the interests and progress of the prosperous community it represents. Volume three will be issued in the near future, wherein will be given all the new street numbers; the work of renumbering the city not being completed in time for this edition.

GENERAL INDEX.

	PAGE.
Alphabetical List of Names, City.....	77-251
Alphabetical List of Names, County.....	281-301
Bands.....	42
Banks.....	42
Boards—City.....	34-35
Cemeteries.....	44
Churches.....	43-44
City Government.....	33-35
Classified Business Directory.....	252-280
Constables.....	36
County Officers.....	37
Courts.....	38
Descriptive Sketch.....	17-26
Fire Department.....	36-37
Index to Advertisements.....	12
Justices of the Peace.....	36 and 39
Libraries.....	45
Michigan State Government.....	40-42
Military.....	47-48
Miscellaneous Societies.....	45-47
Newspapers.....	48
Police Department.....	36
Postoffice.....	48-50
Postoffices in Alpena County.....	39
Public Buildings, Blocks, etc.....	50-51
Railroads.....	51
Secret Societies.....	52-56
Steamboats.....	56
Streets and Avenues.....	27-32
Telegraph and Telephone.....	57
Telephone Subscribers.....	57-59
Townships.....	38
U S Government.....	39
Ward Boundaries.....	32-33

INDEX TO ADVERTISEMENTS.

	PAGE
Alpena City Hospital.....	Front Cover
Alpena Fish Co.....	70
Alpena House.....	78
Alpena Ice Co.....	65
Alpena National Bank.....	8
Alpena Pioneer.....	62
American House.....	65
Atkins James E.....	72
Babcock C L.....	Left Bottom Lines
Bartlett A F & Co, East Saginaw, Mich.....	305
Beach & Alger.....	Left Bottom Lines
Block & Konjora.....	3
Bradford George D.....	67
Brebner & Johnston.....	Back Cover
Brockett & Kile, Detroit, Mich.....	Back Cover and opp 167
Calvert Lithographing Co, Detroit, Mich.....	opp 268
Campbell & Nicholson.....	68
Carr Samuel.....	68
Casey & O'Leary.....	69
Chicago & Grand Trunk Ry, Chicago, Ill.....	304
Clothier Henry.....	70
Cook Charles.....	70
Creighton & Vrooman.....	Right Top Lines
Crippen D, Son & Co.....	68
Crissman & Crissman.....	Right Bottom Lines
Crow & Haggerty.....	67
Denton James E.....	68
Des Jardines E R.....	71
Detroit and Cleveland Steam Nav Co, Detroit, Mich.....	opp 302

	PAGE
Doyle James W.....	68
Field & Gray.....	Right Bottom Lines
Fletcher Fred M.....	62
Fox Owen.....	61
Francis & Richardson.....	Left Top Lines
Frost Albert C.....	Back Bone and 7
Globe Hotel.....	62
Golling House.....	8
Gordon H R.....	69
Greeley Charles B.....	5
Hanover D D.....	Right Top Lines
Harding E J.....	61
Harshaw & Kimball.....	Left Top Lines
Hazell Wm.....	63
Heney Arthur.....	2
Henry Wm.....	Front Edge
Hitchcock W D.....	72
Hutton Edward.....	72
Kesten & Padden.....	Right Top Lines
Kirchner Wm.....	7
Kramer Barnard.....	Right Top Lines
Lafayette Hotel.....	69
Lawrence F A & Co.....	Front Cover and opp 166
Leavitt & McPhee.....	64
Le Blanc D.....	69
Leins Augustus.....	63
Love Charles.....	65
Luther & Folkerts.....	Left Top Lines
McDonald Dougald.....	62
McDougall Bros.....	69
McInnis & Moffat.....	2
McLaurin Mrs J.....	73
McMaster Wm.....	66
Maiden Wm P.....	Left Bottom Lines
Mason Lumber Co.....	6
Minor Lumber Co.....	4

	PAGE
Mullerweiss & Co	Front Cover
Murphy John J	65
Napper Robert	73
Nason E C.	Right Bottom Lines
Nasmyth G A.	Bottom Edge
Nolan Richard	72
Northern Pacific Ry, St Paul, Minn	303
O'Connor James	71
Oregon Ry and Navigation Co, Portland, Ore	74
Parrow Joseph	71
Partridge O L	Left Top Lines
Polk R L & Co	60
Potter Bros & Co	Left Bottom Lines
Potvin Jules	76
Reynolds C H	Front Cover
Rice Charles O	252
Rice Fred A	252
Rouech A N, Bay City, Mich	4
St Charles & Paquin	73
St Paul, Minneapolis & Manitoba Ry, St Paul, Minn	75
Schulenburg Mfg Co, Detroit, Mich	73
Shabano Moses	65
Shannon G A	Left Top Lines
Shields & McNamara	70
Simpson W T, Detroit, Mich	Top Edge
Stewart Fred	66
Stone Robert	64
Traub Bros, Detroit, Mich	5
U S Engraving Co, Detroit, Mich	60
Walker & Brown	Back Cover
Wildman A	Front Cover
Wisconsin Central Line, Milwaukee, Wis	280
Woelk Wm F	67
Ziem Bros	71

ALPENA.

(Compiled by Wm. Boulton, and published as a supplement to the *Alpena Argus* July 27, 1887.)

The city of Alpena was incorporated in 1871. It contains sections 21, 22 and 28, fractional sections 23, 26 and 27, west fractional half of section 24, south half of sections 14, 15 and 16, and southwest quarter of section 13, of town 31 north, range 8 east. It has a frontage on the bay of about three miles, and is nearly divided in two equal parts by Thunder Bay River. In the city limits are nearly 4,000 acres. The ground is as a rule, but a few feet above the level of the bay, but is free from marshes or swamps. About three sections have been platted into lots, and on these are the greater part of residences, business places and public buildings. The larger portion of the lots contain about one-fifth of an acre. Beautiful residences and fine lawns are numerous, and many of the streets are lined with maple trees, which, in several places, forms a leafy arch over the sidewalks. Nearly all the streets have plank sidewalks, and a greater proportion of the lots have good gardens on them. Fruit trees are numerous. The streets are well drained, many miles of tile having been laid.

When the city was organized in 1871, it contained less than 3,000 souls, and the present population will reach upwards of 10,000—the State census showing 9,210 in 1884.

Alpena city is situated on both sides of the river, from the mouth, and extends along it for about two miles, and over a mile on each side. Thirteen of the lumber and shingle mills

Real Estate. O. L. PARTRIDGE, HOSPITAL BLOCK.

18

R. L. POLK & CO.'S

are situated on the river, of which ten can be reached by vessels. Three of the mills are situated on the bay shore, and they each have secure harbors, made for vessels and for booming logs, by driving piles and filling in with mill refuse. These docks readily resist what waves come off the lake, and speak volumes for Thunder Bay as a sheltered harbor. The bay shore and the river give Alpena facilities for at least five miles of wharfage. There is not much current in the river, in the city, owing to the dam, and thus vessels and steamers are readily moved from one wharf to another. It is no uncommon sight to see from twenty to thirty vessels and steamers in the river at one time.

It is distant from Detroit by water 250 miles, from Bay City 150, and from Mackinac 100 miles. By rail the distance to Detroit is 253 miles, and to Bay City 145.

LUMBER INDUSTRIES.

Lumber was the principal means of building up Alpena city and county, and is yet the chief industry, and will continue to be for some years to come. The manufacture of logs into lumber has done wonders for this county. It created the city; it nurtured it during its infancy; it protects it now in its childhood, and it will care for it until it has become fully grown and well able to take care of itself. Lumber has built the streets, the residences, brick blocks, and cleared the farms. Last year the various lumber mills sawed 102,000,000 feet of lumber, and there appears to be no doubt but that the lumbering industry will continue in its present strength for at least ten years. The use of railroads to transport logs has worked a revolution in the business. Valuable and large tracts of pine lands that were too far distant from the streams to be lumbered, are now, by means of the railroad, placed at the disposal of the lumberman, who can cut his logs when he

MASON & HAMLIN } **C. L. BABCOCK, Agent,**
Organs and Planos. } **—GLOBE HOTEL BLOCK.—**

B. KRAMER, The Nobby Tailor

ALPENA CITY DIRECTORY.

19

wants them, winter or summer, and have them taken to his mill whenever he needs them. This log railroad system therefore makes available to the Alpena mills an enormous tract of pine land that at one time was believed would never come to this city. The first to operate log railroads among the Alpena lumbermen was the firm of Fletcher, Pack & Co., who, some years ago built a short line through their pineries at the head waters of the Upper South Branch. This was removed about a year ago to the Hubbard Lake region, where the company have now some 13 miles of railroad built through pineries belonging to them and other Alpena lumbermen. Their logs, however, were not brought to this city by rail, but were put into the streams reached, and then driven to the mills in this city. Last winter the Comstock Bros. started the work of hauling logs direct from their pineries on the southwest of Hubbard Lake, by log railway cars, and thus bringing them to their mill boom, in the heart of the city. The distance was at least 50 miles, and the D., B. C. & A. R. R. was used to transport the logs. Some 12,000,000 feet of logs have so far been brought for the Comstock Bros., and about 1,000,000 feet for the Messrs. Churchill. The railway of Fletcher, Pack & Co. hauls about 1,000,000 feet of logs per week.

It is thus evident that an enormous tract of land is compelled to contribute to Alpena's permanent position among the cities of the State, and a region, too, that was once believed to be of no benefit to the city. Before many months pass another railroad will be extended from the city to the vast pineries west and northwest of Alpena, and the countless thousands of feet of pine will be hauled from there to the mills here. These facts show that the lumbering industry will last much longer than was believed some years ago. Then, again, lands that were lumbered twenty years ago, have grown a second crop of logs, and some of these tracts

FIELD & GRAY STATIONERY AND WALL PAPER
Second Street.

G.A. SHANNON Fine and Medium Furniture. THE LEADING UNDERTAKER.

20

R. L. POLK & CO.'S

were re-lumbered last winter. In addition, Alpena lumbermen own immense tracts of pine land in the Georgian Bay region, and the logs there can readily, cheaply and safely be towed to Alpena, to be sawed into lumber. The following will show the products derived from sawing pine logs during the season of 1886, giving the amount of lumber, lath and shingles manufactured by each mill, but not including several small country mills:

Lumber Manufactured.

	FEET.
Churchill mill.....	20,324,200
Minor Lumber Co. bay mill	19,601,286
Gilchrist mill.....	19,293,000
Mason Lumber Co. mill.....	16,000,000
F., P. & Co. bay mill.....	14,725,727
“ river mill.....	14,509,418
Richardson mill.....	13,000,000
Potter mill.....	11,500,000
Comstock mill.....	11,000,000
Minor Lumber Co. river mill.....	9,182,728
Avery mill.....	6,000,000
Sanborn mill.....	5,000,000
Turnbull mill.....	2,500,000
Total lumber for 1886.....	162,636,359

Lath Manufactured.

	PIECES.
Minor Lumber Co mills.....	7,559,000
Churchill mill.....	4,600,000
Gilchrist mill.....	4,300,000
Mason mill.....	3,510,000
Potter mill.....	3,500,000
Richardson mill.....	3,070,000
Comstock mill.....	2,000,000
Sanborn mill.....	1,200,000
Total lath manufactured.....	29,739,000

THE LARGEST STOCK AND FINEST
LINE OF HARDWARE, PAINTS, OILS,
COLORS, STOVES AND TINWARE AT

Potters'

Eagle Bakery, KESTEN & PADDEN, Water Street, bet. First and Second.

ALPENA CITY DIRECTORY.

21

Shingles Manufactured.

Masters mill.....	12,000,000
Comstock mill.....	10,760,000
Folkerts mill.....	6,000,000
Richardson mill.....	4,550,000

Total shingles manufactured.....33,310,000

Besides the above, there was also exported last year 500,000 railway ties, posts and telegraph poles, and a large amount of lime, fish, wool, venison, deer hides, etc.

During the 27 years, ending with 1886, Alpena mills manufactured 2,118,215,000 feet of lumber. This year a new lumber mill has been erected, making sixteen mills in the city.

There are also immense tracts of land heavily timbered with good hemlock, excellent birdseye maple, beech, red and white birch of fine quality, basswood, ash, and other valuable timbers, which will at no far distant day, attract attention, and be sought by the lumber manufacturers, to be placed upon the market for consumption. The supply of cedar is enormous.

OTHER INDUSTRIES.

Alpena people have begun to turn their attention to other industries besides that of lumber. Last year Fletcher, Pack & Co., with commendable enterprise, erected a large sulphite wood pulp works, on Fletcher street—the first built in America. Over \$100,000 was expended on the works. The process in short, consists of cutting spruce, jack pine and other woods into short pieces, removing the bark, and then boiling the wood in a powerful acid—made on the premises. The boiled wood is then mixed with water and pounded, forming a kind of a semi-liquid substance. It is then drawn from a vat by an endless wooden belt, squeezed between rollers, and forms a long sheet of paper pulp, about five feet wide, thick as wrapping paper, and enough rolled up to form

Blank Books E. C. NASON, **Legal Blanks**
Centennial Block.

Stair Building and all FINISHING WORK. Go to LUTHER & FOLKERTS, ft. Chisholm St.

22

R. L. POLK & CO.'S

a roll convenient to handle. It is then shipped to the paper mills. The pulp is a superior article, with plenty of fibre, and the firm find a ready sale for the pulp. The capacity of the factory is 10 tons per day, and will be increased to double before another year. This new industry has already proved of great benefit to the city. It gives steady employment to about 40 men, and it has made valuable tracts of land timbered with spruce, balsam and jack pine, which timber previously was of no value. Now such timbered lands are worth as much as hardwood lands. Hemlock also makes good fibred pulp.

The other industries of Alpena consist of the foundries of Warren & Macdonald and Crippen & Son; the planing mills of R. Montrose, Luther & Folkerts, and that of Brebner & Johnston—there also being in connection with the latter, a flouring mill with a capacity of about 20 barrels per day. There are two breweries, that of Beck & Co. and that of A. Leins. The two have a capacity of 125 barrels of beer per day. First-class lime is made at the quarries of W. H. Phelps and O. Fox, about one and a half miles from the heart of the city, where is also quarried some of the finest building stone in Michigan. The foundries are capable of making large machinery castings, including cylinders, pulleys weighing over a ton, and such work.

In the carriage and wagon making business there are Robert Napper, Moffat & McGinnis, Wm Eccles, G. W. Gordon and others.

There are two cigar manufacturing establishments, that of J. Levyn and that of A. L. Maser. Many thousands of cigars are made, including some very choice brands.

In the city there are 83 brick stores and nine other brick buildings, comprising a church, hotel, gas works, water works, court house, lumber office, school house and two banks—pri-

WM. P. MAIDEN, M. D., SURGEON, PHYSICIAN AND PHARMACIST. All Medicines Carefully Prepared at my own Dispensary. OFFICE AT RESIDENCE, SECOND STREET, NEAR CONG'L CHURCH.

The Place to Buy Good **Creighton & Vrooman** Boots and Shoes 3d Door from Post Office. Repairing Neatly and Promptly Executed.

ALPENA CITY DIRECTORY.

23

vate residences not included. This year there will be completed the new county jail, built of Alpena stone, with iron cells, and the cost will be over \$10,000.

Until 1885 all the streets were in bad condition for hauling loads over. For many years the custom was to cover the sand with sawdust, but the sawdust soon rotted, and then another layer of sawdust was needed. The citizens at last became tired of that method of making streets, and in 1885 a contract was let to pave parts of Second, Dock and Fletcher streets with cedar block pavement. During that year cedar block pavement was laid as follows: On Second street, 1,128 feet long; on Dock street, 614 feet; on Fletcher street, 463 feet—total length of pavement for 1885 being 2,205 feet, containing 8,976 square yards, and cost \$7,848.

In 1886, cedar block pavement was laid thus: On Dock street, 791 feet in length; River street, 461½ feet; Third street, 321 feet; Chisholm street, 461½; Water street, 414½ feet—total pavement laid in 1886, being 2,450 feet in length, containing 10,616 square yards, and costing \$7,440.54. The pavement is 40 feet wide on the principal streets and 24 feet wide on other streets. About one mile of crushed stone pavement was also laid in 1886.

This year Chisholm street has been paved with cedar blocks, from Third to Tenth street, a distance of 2,772 feet, and the contractor is now at work paving First street from Water to Chisholm street, and then up that street to Second, a distance of about 1,188 feet. Alpena city has therefore cedar block pavement on her streets 8,615 feet in length. Her streets are lighted by electric lights, and the Alpena City Water Company furnishes both citizens and city with water. The water company has two set of pumps. At the dam, run by water power, are two of Holly's rotary pumps, and one Dixon duplex pump. The three pumps have each a capacity

Crissman & Crissman, General Hardware and STOVES. DOCK ST., NEAR FLETCHER.

WATCHMAKERS. FRANCIS & RICHARDSON, OPERA HOUSE BLOCK, 24 STREET.

24

R. L. POLK & CO.'S

of 1,000 gallons per minute. The rotaries are used for fire purposes, and pump water from the river. The contract with the city requires that the works shall have a capacity to throw eight streams of water perpendicularly to a height of 80 feet, all streams going at same time, and each through a one inch nozzle. For domestic purposes water is pumped from Thunder Bay by a different set of pumps, run by steam power, and last year the company erected a fine brick building on the bay shore, in which are four water pumps, with a pumping capacity of 1,500,000 gallons of water per 24 hours. Water pipes are laid in most of the streets, and water is furnished for domestic use at reasonable rates.

In 1886 the Alpena Gas Company erected gas works on State street capable of furnishing 30,000 cubic feet of gas per day. Some three miles of iron pipes have been laid in the streets, and many residences and business places are lighted with gas. About 3,000,000 cubic feet of gas has already been manufactured. The capital stock is \$60,000.

The electric light works were started in 1884. The system used is the Brush arc light, and at present 77 lights are used on the streets and in the business places.

The Western Union Telegraph Company have a line running to Alpena, and there is a telephone exchange with 117 patrons.

The assessed valuation of the city this year is \$3,498,125, and the only debt is \$10,000 in bonds, issued for building the fine steel truss swing bridge across Thunder Bay river from Second street to Dock street.

For amusement purposes there are the Opera House, the Rink, Culligan Hall, Arbeiter Hall, and other places.

The Opera House, when the changes now being made are completed, will be one of the finest in the state. Its seating capacity will be about 1,000. The parquet and dress circle,

BEACH & ALGER. LUMBERMEN'S SUPPLIES.

D. D. Hanover, Harness, Saddles, Collars, Trunks and Valises, Corner Second and Chisholm Sts.

ALPENA CITY DIRECTORY.

25

of horseshoe shape, will have opera chairs, each row being several inches higher than the one in front. The gallery extends around one end and part of the sides. The room will be lighted with gas, and there will be abundant scenery.

The Alpena City Hospital is an institution which has been of benefit to many. It insures against sickness or accident at a low price, and has proved a boon to men working in the mills and lumber camps.

SCHOOLS.

The city and townships are well supplied with schools, and the facilities for obtaining a good education are not excelled by any city in the State. In the city there are the central school and seven ward schools. The regular attendance at the city schools, for the month ending May 29, 1887, was: Primary, 741; Grammar, 202; High school, 55—total 998, and are distributed among the following schools: Central, 257; Lockwood, 211; Baldwin, 89; Garfield, 36; Cass, 62; Franklin, 104; Jefferson, 140; Obed Smith, 99. Pupils graduating from the High school are admitted to the State Normal without further examination. To conduct the schools requires a superintendent, a principal for the High school, a teacher of the commercial class, and 24 other teachers.

The Catholic societies support two large schools, containing several hundred scholars.

CHURCHES.

Alpena is abundantly supplied with churches. Two of them, Trinity on Washington avenue, and St. Bernard's on Chisholm street, are magnificent structures, built of dressed stone taken from Alpena quarries. The former is Episcopalian, and the latter Catholic. Each of them cost over \$40,000. The Congregationalists have a fine wooden church on Second street, between Washington avenue and Lockwood

School Books and Supplies At Centennial Book Store.

LOTS FOR SALE. O. L. PARTRIDGE, Hospital Block.

26

R. L. POLK & CO.'S

street. The M. E. church, on Chisholm street, is of brick, and on the same street is St. Ann's belonging to the French Catholics. The Baptists have a roomy church at corner of Third and Lockwood streets. The Presbyterian church is on Washington avenue, between Second and Third streets. The Polish Catholic church is on Dock street, and the other churches are the Norwegian, on Dunbar street, and the German, on Second street. The churches are well attended, and large sums of money are contributed every year for their support.

CAUTION.

Pay no money in advance to Itinerant Directory Canvassers. We are led to mention this from the fact that certain parties have been fraudulently using our publications as specimens, and by that means collecting moneys in advance. **BEFORE SIGNING AN ORDER, SEE THAT IT HAS THE NAME OF R. L. POLK & CO. PRINTED THEREON.** We ask no payment until the work is delivered, and our solicitors have strict orders not to take payment for either advertisements or subscriptions.

R. L. POLK & CO.

Sewing Machines, Needles, Oils and Supplies.
C. L. BABCOCK, - Globe Hotel Block.

R. L. POLK & CO.'S

ALPENA DIRECTORY

1887-8.

MISCELLANEOUS DEPARTMENT.

STREETS AND AVENUES.

Adams, running from Long Lake ave east to Huron.
Albert, running from Adams north to Bolton.
Alfred, running from Mills in a northwesterly direction, 7 n e of Fletcher.
Baldwin, running from State n w to Potter's mill 1 s w of Potter's track.
Barry, running from city limits and Thunder Bay shore n w to 1st, 7 s w of track.
Beach, running from Fletcher n e to Long Lake ave, 5th n w of Dock.
Beebe, running north from Taylor to Owen.
Bingham, running from Thunder Bay shore n w to 3d, 5 s w of Potter's track.
Birch, running from Mill in a n w direction, 10 n e of Fletcher.
Bismarck, running from 3 n w to Potter, 9 s w of Chisholm.
Blair, running from Thunder Bay shore n w to 5th, 3 s w of Potter's track.

WOODEN PUMPS, PORCELAIN LINED, AT HARSHAW & KIMBALL'S.

28

R. L. POLK & CO.'S

Bolton, running from Long Lake ave east, three blocks.
Bosley, running from Mills in a n w direction, 8 n e of Fletcher.
Bradford, running from 10th n w to 11th, 9 s w of Chisholm.
Bridge, running from Richardson's mill in an easterly direction, 7 n w of Dock.
Broadwell, running from Thunder Bay shore in a n w direction, 13 n e of Fletcher.
Campbell, running from State n w to Potter's mill, 1 n e of Potter's track.
Catherine, running from s w end of 8th w to Potter's mill, 1 n of Washington ave.
Cavanaugh, running from Washington ave n w to 11th, 8 s w of Chisholm.
Cedar, running from Fletcher n e to Lake, 4 n w of Dock.
Charlotte, running from Washington ave n to 11th, 1 e of River.
Cheboygan, running from Lake in a n e direction, 11 n w of Dock.
Chisholm, running from Thunder Bay shore n w to city limits, 2d s w of the bridge.
Clark, running from Mill n w to Taylor, 4 n e of Fletcher.
Clinton, running from Baldwin s w to city limits, 1st s w of Potter's track.
Commercial, running from Fletcher n e to Taylor, 2 n w of Dock.
Comstock, 2d head of Water nr Bridge.
Crapo, running from State n w to 3d, 2 s w of Potter's track.
Dawson, running north from Taylor to Owen.
Dock, continuation of 2d, running from Thunder Bay river n e to city limits.
Dunbar, running from State n w to Washington ave, 4 s w of Chisholm.

Buy House Furnishing Goods at Potter Bros. & Co.'s

Eagle Bakery, KESTEN & PADDEN, Water Street, bet. First and Second

ALPENA CITY DIRECTORY.

29

Eighth, running from Thunder Bay river s w to Washington ave, 6 n w of 3d.
Eleventh, running from Oak s w to Thunder Bay river, 9 n w of 2d.
Elizabeth, running from n w end of Lincoln w to Potter's mill, 2 n of Washington ave.
Farmer, running from 6th n w to 12th, 6 s w of Chisholm.
Fifth, running from River s w to city limits, 3 n w of 2d.
First, running from Water s w to city limits, 1st s e of 2d.
Fletcher, running from Gilchrist's mill n w to Beach, 1st e of Thunder Bay river.
Fourteenth, running from Lockwood n e to River 12 n e of 2d.
Fourth, running from River s w to limits, 2 n w of 2d.
German, running from Dock in a n w direction, 12 n e of Fletcher.
Gilchrist, running from Campbell n to Washington ave, 2 e of Potter's mill.
Herman, running from Dock n w to Merchant, 11 n e of Fletcher.
Hitchcock, running from 2d s e to State, 2 s w of Chisholm.
Hueber, running from Mills in a n w direction, 9 n e of Fletcher.
Huron, running from Taylor n to Walton.
Keller (unopened), running from Farmer s w to Bradford, n w of Catholic Cemetery.
Lake, running from Mill n w to Pine, 3 n e of Fletcher.
Lewis, running from 1st n w to Washington ave, 5 s w of Chisholm.
Lincoln, running from 1st n w to Washington ave, 8 s w of Chisholm.
Lockwood, running from cor 2d and Washington ave n w to 14th, 1 s w to Chisholm.

ALBUMS, PHOTOGRAPH, AUTOGRAPH, SCRAP, At E. C. NASON'S, Centennial Block.

GET Mouldings, Sash, LUTHER & FOLKERTS Door and Blinds of GOODS DELIVERED IN CITY FREE.

30

R. L. POLK & CO.'S

Long Lake ave, running from Miller n to city limits, 3 n e of Fletcher.
Mackinaw, running from Lake in a n e direction, 12 n w of Dock.
Main, *see State*.
Maltz, running from 12th n w to Keller, n w of Catholic Cemetery.
Maple, running from 1st n w to 5th, 6 s w of Chisholm.
Mason, running from State and city limits n w to 1st, 8 s w of Potter's track.
Merchant, running from Fletcher n e to Herman, 1st n w of Dock.
Miller, running from Campbell n to Washington ave, 1 e of Potter's mill.
Miller, running from Mill n w to Bridge, 2 n e of Fletcher.
Mills, running from Fletcher n e to city limits, 1 s e of Dock.
Minor, running from 9th n w to 14th, 2 n e of Chisholm.
Mirre, running from 1st n w to Washington ave, 7 s w of Chisholm.
Munro, running from Long Lake ave e to Huron.
Ninth, running from Thunder Bay River s w to Cavanaugh, 7 n w of 2d.
Norwegian, running from Mill in a n w direction to Taylor, 5 n e of Dock.
Oak, running from 10th n w to 11th, 3 n e of Chisholm.
Oldfield, running from Mill n w to Walnut, 1st n e of Fletcher.
Oliver, running from Lake in a n e direction, 9 n w of Dock.
Owen, running from Long Lake ave e 3 blocks.
Pack, running n w bet 10th and 11th.
Parson, running from State n w to 2d, 6 s w of Potter's track.
Pine, running from Fletcher n e to Lake, 3 n w of Dock.

WM. P. MAIDEN, M. D., SURGEON, PHYSICIAN AND GYNÆCOLOGIST,
Special Attention given to the Treatment of
Diseases of Women and Children. Office at Residence, 2d St., near Cong'l Church.

Creighton & Vrooman BOOTS, SHOES and RUBBER GOODS 3d Door from POST OFFICE.

ALPENA CITY DIRECTORY.

31

Plains, running from Washington ave n w to 11th, 5 s w of Chisholm.
Pond, running from alley bet Miller and Lake in a n e direction, 8 n w of Dock.
Potter, running from Campbell n and by e to Washington ave, 3 e of Potter's mill.
Presque Isle, running from Lake in a n e direction, 10 n w of Dock.
Richardson, running from State n w to 1st, continuation of Lewis.
River, running from Thunder Bay shore n w to 14th, 1 n e of Chisholm.
Sable, running from Washington ave n w to 12th, 2 s w of Chisholm.
Saginaw, running from 5th n w to 11th, 4 s w of Chisholm.
Second, running from Thunder Bay River s w to city limits, 3 from Thunder Bay shore.
Seventh, running from river s w to Tuttle, 5 n w of 2d.
Sixth, running from river s w to Washington ave, 4 n w of 2d.
State, running from Chisholm s w to city limits, 2 s e of 2d, parallel with Thunder Bay shore.
Tawas, running from cor Washington ave 2 n w to 12th, 3 s w of Chisholm.
Taylor, running from Long Lake ave east to Huron.
Tefft, *see Maple*.
Tenth, running from Thunder Bay river s w to Bradford, 8 n w of 2d.
Third, running from River s w to city limits, 1 n w of 2d.
Thirteenth, running from Minor s w to Lockwood, 11 n w of 2d.
Tuttle, running from Washington ave n w to 12th, 7 s w of Chisholm.

Crissman & Crissman, Hardware.
DOCK ST., NEAR FLETCHER.

SILVERWARE. Francis & Richardson,

Opera House Block, 2d Street.

32

R. L. POLK & CO.'S

Twelfth, running from Minor s w to Tawas, 10 n w of 2d.
Walnut, running from Oldfield n e to Long Lake ave, 6 n w of Dock.
Washington ave, running from cor Chisholm and 1st due w to city limits.
Water, running from 2d s e to Thunder Bay shore, 2 n e of Chisholm.
White, running from 1st n w to 3d, 3 s w of Chisholm.
Wisner, running from State n w to 4th, 4 s w of Potter's track.

WARD BOUNDARIES.

First Ward.—Includes all that part of the city included in the following boundaries, to wit: Commencing at a point in the center of Thunder Bay river opposite a line between lots 7 and 37 in block 8; thence along and between said lots 7 and 37 to 3d st., thence along the center of 3d st. to the section line road on the section line between sections 22 and 27; thence west on section line to the center of Thunder Bay river; thence along the center of Thunder Bay river to the west line of section 28; thence south on west line of section 28 to the southwest corner of said section; thence east on south line of said sections 28 and 27 to the shore of Thunder Bay; thence along the shore of Thunder Bay to the center of Thunder Bay river; thence up the center of Thunder Bay river to the place of beginning.

Second Ward.—Includes all that part of the city within the following boundaries: Commencing at a point in the center of Thunder Bay river opposite a line between lots 7 and 37 in block 8; thence along said line to Third st.; thence along the center of Third st. to the section line

BEACH & ALGER. Hardware.

D. D. Hanover, Dealer in Guns, Ammunition and Sporting Goods.

Corner Second and Chisholm Sts.

ALPENA CITY DIRECTORY.

33

between sections 22 and 27; thence west on said section line to the center of Thunder Bay river; thence down the center of Thunder Bay river to the place of beginning.
Third Ward.—Includes all that part of the city lying north of Thunder Bay and Thunder Bay river.

CITY OFFICERS.

Office of Mayor, Mason Lumber Co's office, cor 3d and River;
Comptroller, Recorder, Treasurer, s s Chisholm 1 w of 2d.
Marshals, Engine House No 1. City election held first Monday in April.
Mayor—Arthur Pack.
Recorder—Wm A McDonald.
Comptroller—Samuel H Pangborn.
Treasurer—Wm H Post.

APPOINTED OFFICERS.

City Attorney—Judson D Holmes.
Street Commissioner—Warren Heald.
Marshal—Sylvester Westrope.
Police Justice—Chas Cook.
Chief Engineer F D—A L Power.
City Physician—D A Cameron M D.
• Pound Master—Charles L Lynch.
Harbor Master—Caspar Alpern.
Bridge Tender—Wm Cummins.

COMMON COUNCIL.

Meets 1st and 3d Monday evenings in each month, in the Council Chamber, over Engine House No 1, cor Third and River.
President—Arthur Pack.
Clerk—W A McDonald.

BOOKS and PERIODICALS

At PUBLISHER'S PRICES.
E. C. NASON,
Centennial Block.

FARMS FOR SALE. O. L. Partridge, HOSPITAL BLOCK.

34

R. L. POLK & CO.'S

ALDERMEN.

- 1st Ward—Wm E Carr, George Masters.
2d Ward—Thos G McCandlish, Damus Desjardins.
3d Ward—Alex Campbell, Malcolm McPhee.

STANDING COMMITTEES.

- Ways and Means—Masters, McCandlish and McPhee.
Streets and Sewers—Desjardins, McPhee and Carr.
Fire Department—Campbell, Masters and McCandlish.
Ordinances—McCandlish, Campbell and Carr.
Fire Limits—Carr, Desjardins and Campbell.

ORDER OF BUSINESS.

- Calling Roll.
Reading and correcting Journal of last session.
Unfinished business.
Presentation of communications.
Presentation of petitions.
Reports of officers as follows: 1. Comptroller. 2. City Attorney. 3. Police Justice. 4. Other officers.
Reports of Committees in the following order: 1. Ways and Means. 2. Streets and Sewers. 3. Fire Department.
4. Fire Limits. 5. Ordinances. 6. Special.
Resolutions and Miscellaneous.
Regular Meetings—1st and 3d Mondays of each month.

BOARD OF EDUCATION.

- Meetings second Wednesday of each month at Recorder's office.
President and Treasurer—Arthur Pack.
Secretary—Wm A McDonald.
Superintendent—L S Norton.
Principal—G A Hunt.
Trustees—1st Ward—C L Kimball, E K Potter. 2d Ward—J J Potter, A J Simmons. 3d Ward—David Bruneau, F C Folkerts.

Pianos and Organs, All kinds of Music and Musical Goods. C. L. BABCOCK.

B. KRAMER Will Make you a Fine Business or Dress Sult. Water St., bet. First and Second.

ALPENA CITY DIRECTORY.

35

SCHOOL BOARD.

- Executive Committee—J J Potter, E K Potter, David Bruneau.
School Committee—Kimball, Folkerts and J J Potter.
Finance Committee—E J Potter, Bruneau and Simmons.
Examining Committee—Kimball, Folkerts and the Superintendent.
Library Committee—Folkerts, Simmons and Kimball.

NAMES AND LOCATIONS OF PUBLIC SCHOOLS.

- Baldwin School, cor Baldwin and Clinton.
Cass School, Sable, bet 4th and 5th.
Central School Building (High School), 2d, bet Dunbar and White.
Union School, 2d, bet Dunbar and White.
Lockwood School (1st Ward), cor Lewis and 4th.
Franklin School (brick), cor 10th and Lockwood.
Jefferson School, cor Oldfield and Pine.
Obed Smith School, cor Dock and Norwegian.
Garfield School, Washington ave, near Campbellville.

BOARD OF EQUALIZATION AND REVIEW.

- In session about 20th and 25th of June each year in Council Chamber, over Engine House No 1.

MEMBERS.

- The Comptroller, the City Attorney and one Supervisor for each ward as follows:
1st Ward—B R Young.
2d Ward—John Kumath.
3d Ward—A C McDonald.

BOARD OF HEALTH.

- Meets in Recorder's office second Friday each month.
President—J J Gebhardt.

FIELD & GRAY Drugs, Paints and Oils
SECOND STREET.

G. A. SHANNON Fine and Medium Furniture.
THE LEADING UNDERTAKER.

36

R. L. POLK & CO.'S

Secretary—Wm A McDonald.

Physician—D A Cameron.

Members—1st Ward—J R Beach. 2d Ward—J J Gebhardt.
3d Ward—Joseph Roinke.

JUSTICES OF THE PEACE.

(City.)

Charles D'Aigle, Charles Cook and Henry Clothier.

CONSTABLES.

(City.)

Homer Smith, Joseph Leski, Cassimer Yerzerski.

POLICE DEPARTMENT.

Office in Davison Block. Police station Engine House No. 1.

Chief and Marshal—Sylvester Westrope.

Judge—Charles Cook.

Policemen—1st Ward—Edward A Ruell. 2d Ward—E A
Westrope, Archibald Stewart. 3d Ward—Victor Laurie,
Joseph Leski, Charles Dewar.

FIRE DEPARTMENT.

Chief—A L Power.

Assistant Chief—Wm Todd.

Eighteen firemen.

Engine House No 1, cor River and Third.

Hose Cart—Charles McDonald foreman, Christopher Taunt
assistant foreman. Steamer No 1—Frank Huffmann
engineer.

Engine House No 2, Fletcher st, bet Dock and Merchant.

Hose Cart—Stephen Bean foreman. Steamer No 2—Wm
Sterling engineer.

**Buy Stoves at Potters' POTTER BLOCK, Cor.
Second and River Streets.**

Kesten & Padden, EAGLE BAKERY,
WATER ST., BET. FIRST AND SECOND.

ALPENA CITY DIRECTORY.

37

FIRE ALARM BOXES.

Fire Bell Signals—One indicates First Ward, two Second
Ward, three Third Ward.

Alarm box at—

1st Ward—Thomas Hunt's residence, State st; McKay's gro-
cery, State st.

2d Ward—Engine house No 1, Third and River; Wm Todd,
city marshal, residence, Farmer bet 5th and 6th; A L
Power, chief, residence State st; James Grant's resi-
dence, Chisholm.

3d Ward—Engine house No 2, Fletcher st; John S McVicar's
residence, Oldfield, cor Pine; W H Phelps, residence,
State st.

ALPENA COUNTY OFFICERS.

Court House in block bounded by 8th, 9th, Chisholm and
Lockwood. County election (biennial) is held second
Tuesday in November.

Circuit Judge—Hon Robert J Kelley.

Sheriff—James E Denton.

Clerk—M O'Brien.

Deputy Clerk—Wm T Sleator.

Treasurer—Andrew J Simmons.

Prosecuting Attorney—James McNamara.

Register of Deeds—John F Kelly.

Judge of Probate—George S Lester.

Circuit Court Commissioner—Charles D'Aigle.

Surveyor—Fred A Rice.

Coroners—Peter Owens and Lewis J Partridge.

BOARD OF SCHOOL EXAMINERS.

F S Dewey, Chairman.

E L Little, Secretary.

Fred N Fletcher.

Population of County in 1884, 12,717.

Blank Books E. O. NASON, Legal Blanks
Centennial Block.

CIRCUIT COURTS.

The twenty-sixth judicial circuit consists of the counties of Alpena, Presque Isle, Montmorency and Otsego, and is presided over by Judge Frank Emerick. The terms of the Court are as follows:

Alpena County—Second Tuesday of February, first Tuesday of May, second Tuesday of August, first Tuesday of November.

Montmorency County—Third Tuesday of May, third Tuesday of September.

Otsego County—Third Tuesday of January, third Tuesday of June, first Tuesday of October.

Presque Isle County—Second Tuesday of January, second Tuesday of June, second Tuesday of October.

TOWNSHIPS.

Alpena—Leon Mainville, Supervisor; Wm Morris, Clerk; Frank Lacombe, Treasurer, Charles Taylor, Highway Comm.

Maple Ridge—Josiah D Kingsberry, Supervisor; James D Titus, Clerk; Thomas McKay, Treasurer; James Gardner, Highway Comm.

Long Rapids—David R Martindale, Supervisor; Wm LeRoy, Clerk; Arthur McArthur, Treasurer; Alexander Wilson, Highway Comm.

Green—John A Kelly, Supervisor; Alonzo Green, Clerk; Wm J Carney, Treasurer; Grandville Fowler, Highway Comm.

Wilson—Charles H Wise, Supervisor; Noble M Brackinreed, Clerk; Wm F Anning, Treasurer; Elhanan W Cook, Highway Comm.

Wm. P. Maiden, M. D., Late Assistant Surgeon U. S. Army. ALL OPERATIONS IN SURGERY SCIENTIFICALLY PERFORMED. Office at Residence, Second St., near Congregational Church.

Sanborn—James L Sanborn, Supervisor; Eri H Toland, Clerk; Frank Ossick, Treasurer; Charles Belmore, Highway Comm.

Ossineke—Ezekiel Geror, Supervisor; George W Stovel, Clerk; John Loomis, Treasurer; James Early, Highway Comm.

JUSTICES OF THE PEACE IN ALPENA COUNTY.

Alpena—Wm Waltenburg, John Newton.

Wilson—Thomas Baryo, Jas S Irwin.

Long Rapids—Daniel Currie, John Soper, Frank McGinty.

Ossineke—Willett D Brooks, Henry Thompson, Louis Derosia sr.

Green—James Kimball, George Graves, A R Richardson.

Maple Ridge—Benjamin Titus, Jacob Haltimer, Francis Dowling.

Sanborn—Jeremiah Patnoo, Oliver W Breset, Charles Hasse.

POSTOFFICES IN ALPENA COUNTY.

Alpena, Bolton, Hubbard Lake, Long Rapids, Orchard Hill, Ossineke, Flanders.

UNITED STATES GOVERNMENT.

PRESIDENT.

Stephen Grover Cleveland. Salary, \$50,000.

THE CABINET.

Secretary of State, Thomas F Bayard, of Delaware.

Secretary of Treasury, Charles S Fairchild.

Secretary of War, Wm E Endicott, of Mass.

Secretary of Navy, Wm C Whitney, of N Y.

Secretary of Interior, L Q C Lamar, of Miss.

Postmaster-General, Wm T Vilas, of Wisconsin.

Attorney-General, A H Garland, of Arkansas.

Salary of each, \$8,000.

"Peninsular Stoves." Crissman & Crissman, Agts.
Dock Street, near Fletcher.

DIAMONDS. FRANCIS & RICHARDSON, OPERA HOUSE BLOCK, 24 STREET.

40

R. L. POLK & CO.'S

SUPREME COURT OF THE UNITED STATES.

Chief Justice—Morrison R Waite, O. App'd 1874.

ASSOCIATE JUSTICES.

	APP'D.
Samuel F Miller, Iowa.....	1862
Stephen J Field, Cal.....	1863
Joseph P Bradley, N J.....	1870
John M Harlan, Ky.....	1877
Wm B Woods, Ala.....	1880
Stanley Matthews, Ohio.....	1880
Horace Gray, Mass.....	1881
Samuel Blatchford, N Y.....	1882

Salary, Chief Justice, \$10,500; Associate, \$10,000.

Population of United States in 1880, was 50,155,783.

MICHIGAN STATE GOVERNMENT.

EXECUTIVE OFFICERS.

Governor—Cyrus G Luce.
Lieut-Governor—James H MacDonald.
Secretary of State—Gilbert R Osmun.
State Treasurer—George L Maltz.
Auditor-General—Henry H Aplin.
Commissioner of the Land Office—Roscoe D Dix.
Attorney-General—Moses Taggart.
Superintendent Public Instruction—Joseph Estabrook.

APPOINTED OFFICERS.

Adjutant-General—D B Ainger, of Charlotte.
Inspector-General—Frank D Newberry, of Branch.
Quartermaster-General—Sherman B Daboll, of Clinton.
Commissioner of Railroads—John T Rich, of Lapeer.
Commissioner of Insurance—H T Raymond, of Bay.
Warden State Prison—Hiram F Hatch, of Jackson.
Salt inspector—Geo W Hill, of Saginaw.

BEACH & ALGER. DOORS and SASH.

D. D. Hanover, ^{Manufacturer of} Buck Gloves and Mittens Corner Second and Chisholm Sts.

ALPENA CITY DIRECTORY.

41

Warden of Ionia House of Correction—Erwin C Watkins, of Kent.

Population of State in 1884 was 1,850,925.

SUPREME COURT.

CHIEF JUSTICES.

	Term Expires
James V Campbell, Detroit.....	Dec 31, 1895
Charles D Long, Flint.....	Dec 31, 1897

ASSOCIATE JUSTICES.

Thomas M Sherwood, Kalamazoo.....	Dec 31, 1889
John W Champlin, Grand Rapids.....	Dec 31, 1891
Allen B Morse, of Ionia.....	Dec 31, 1893

The judges are elected by the people, and hold office eight years. Salary \$4,000 per year. Clerk of Supreme Court is Charles C Hopkins, salary, \$3,000 per year.

MICHIGAN CONGRESSMEN.

THE SENATE.

Francis B Stockbridge, term expires 1893.
Thomas W Palmer, term expires 1889.

HOUSE OF REPRESENTATIVES.

- 1 J Logan Chipman, Detroit.
- 2 *Edward P Allen, Ypsilanti.
- 3 *James O'Donnell, Jackson.
- 4 *Julius C Burrows, Kalamazoo.
- 5 Melbourne H Ford, Grand Rapids.
- 6 *Mark S Brewer, Pontiac.
- 7 Justin R Whiting, St Clair.
- 8 Timothy E Tarsney, East Saginaw.
- 9 *Byron M Cutcheon, Manistee.
- 10 Spencer O Fisher, West Bay City.
- 11 *Seth C Moffat, Grand Traverse.

Those marked * are Republicans.

VISITING.
BIRTHDAY.
REWARD.

CARDS At E. C. NASON'S,
Centennial Block.

O. L. PARTRIDGE, REAL ESTATE AGENT, HOSPITAL BLOCK

42

R. L. POLK & CO.'S

50TH CONGRESS.

The Senate consists of 39 Republicans and 37 Democrats.

House of Representatives consists of 168 Democrats, 151 Republicans, 4 Labor and Independent, and vacant, 2.

Number of Representatives, 325.

The salaries of Senators and Representatives are \$5,000 each per annum, with \$125 allowance for stationery and 20 cents mileage.

The Senators hold office for six years and the Representatives for two years.

The counties composing the Tenth congressional district are as follows: Alpena, Alcona, Bay, Clare, Crawford, Cheboygan, Emmet, Gladwin, Iosco, Montmorency, Otsego, Ogemaw, Presque Isle, Roscommon and Tuscola.

LEGISLATIVE.

Senator, 26th district, Andrew Harshaw.

District consists of the counties of Alpena, Alcona, Iosco, Ogemaw and Oscoda.

Population of district in 1884 was 32,389.

Representative, Alpena district, Frank A Baldwin.

District consists of Alpena, Montmorency and Otsego counties.

Population of district in 1884 was 17,470.

STATE LEGISLATURE.

Sessions, biennial. Next Legislature meets January, 1889.

Next State election, Tuesday after first Monday in November, 1888.

BANDS.

Germania Band (12 members.)—Practice every Monday evening at residence of leader, E G Howard.

BANKS.

Alpena National Bank—Incorporated 1882. Capital, \$50,000. Geo L Maltz pres; F W Gilchrist vice-pres; J C Comfort cashier. Opera House block.

C. L. Babcock, Dealer in "Standard" and other SEWING MACHINES. Globe Hotel Block.

B. KRAMER MERCHANT TAILOR Water St., bet. 1st and 2d Sts.

ALPENA CITY DIRECTORY.

43

Alpena Banking Company (private)—Comstock Bros proprs. Comstock block.

CHURCHES.

BAPTIST.

Cor Lockwood and 3d. Organized and erected 1867. Rev. E L Little pastor. Sunday services, 10.30 A M, 7.30 P M. Sunday School, 12.10 P M. Prayer Meeting, Thursday evening, 7.30.

CATHOLIC.

St Bernard's, Chisholm, bet 4th and 5th. Organized 1864. New stone church erected 1883. T D Flannery priest. Sunday services, 8 and 10.30 A M; Vespers 7.30 P M; Catechism 2 P M; Baptism 3 P M; Mass daily at 7 A M.

CATHOLIC—POLISH.

Dock street. (Old Methodist Church), Rev August Sklocisk pastor. Services, 10 A M and 4 P M; Mass 8 A M; Sunday School 2 P M.

CONGREGATIONAL.

Cor 2d and Lockwood. Organized March 2, 1862. 244 members. Rev H H Van Auken pastor. Services, 10.30 A M, 7.30 P M (winter 7 P M). Sunday School immediately after morning service. Weekly Prayer Meeting, Thursday evening 7.30 P M. Communion, first Sunday in January, March, May, July, September, November.

EPISCOPAL.

Trinity Church, Washington ave, bet 1st and 2d. Organized 1865. New church erected 1883. Rev J A Nock pastor. Sunday services, 8 and 10.30 A M, 7.30 P M. Sunday School, 12.30 P M. Week day services, Friday evening and Saints' days.

FIELD & GRAY Drugs, Paints and Oils
SECOND STREET.

EXAMINE FOR YOURSELF and you will find that **Harshaw & Kimball**
Keep the Best and Sell the Cheapest in the Hardware Line.

44

R. L. POLK & CO.'S

HEBREW.

Synagogue, Bath Tefelo, cor Chisholm and 2d. Rev H Buckhalter pastor. Organized 1877. Sabbath services 9 to 11 A M.

LUTHERAN—GERMAN.

St Paul's Lutheran, 2d near cor Mirre. Organized 1874, erected 1881. Rev F W Wendt, Pastor. Sunday services, 10.30 A M. Sunday School, 2 to 3.15 P M.

LUTHERAN—GERMAN EVANGELICAL.

Dock street, cor Clark. Rev August Hering, Pastor. Sunday services, 10 A M.

LUTHERAN—NORWEGIAN.

Dunbar bet 2d and 3d. Rev E A Wang, Pastor. Sunday services, 10.30 A M. Sunday school, Saturdays from 9 to 12. Membership 80.

METHODIST.

New Church, Chisholm, bet 2d and 3d. Rev J H McIntosh, Pastor. Sunday services, 10.30 A M and 7.30 P M. Sunday school, 12 M. Prayer meeting, Thursday evening at 7.30 P. M.

MISCELLANEOUS CHURCHES.

Perfectionists Church—N S Hitchcock 3 w of 1st. Mrs W F Furbusch, Preacher. Services Sunday and Wednesday at 3 P M. Sunday school, 10.30 A M.

CEMETERIES.

CATHOLIC.

Bet Tuttle and Farmer, nr Fair Grounds.

HEBREW.

Washington ave, w of Thunder Bay River. Charles Bullock, Sexton.

Farm and Garden Tools Potter Bros. & Co.
Cor. Second and River Streets.

Kesten & Padden, EAGLE BAKERY,
WATER ST., BET. FIRST AND SECOND.

ALPENA CITY DIRECTORY.

45

PROTESTANT.

Washington ave, w of Thunder Bay River. Charles Bullock, Sexton.

LIBRARY.

UNION SCHOOL LIBRARY,

Of the City of Alpena—Centennial block. Organized 1873. 2,100 volumes. Free circulation. Under control of Board of Education. Miss E C Nason, Librarian.

MISCELLANEOUS SOCIETIES.

Alpena Bass Ball Association—Organized 1883. Capital, \$1000. W L Churchill, Pres; F L Richardson, Sec; G Fred Perkins, Treas; W L Churchill, R M Donnelly, Albert Pack, Directors.

Alpena Bible Society—E K Potter, Pres; George Masters, Vice-Pres; John Kesten, Sec; Rev N R Walker, Treas. Depository in Centennial Block.

Alpena County Agricultural Society—Organized Sept 14, 1878. W H Potter, Pres; N M Brackinreed, Sec; Joseph Cavanagh, Treas. Fair grounds in 2d Ward.

Alpena Driving Park Association—W L Churchill, Pres; C B Greely, Sec and Treas. Park at Alpena County Agricultural Grounds.

Children of Mary—Meeting fourth Sunday of every month.

C M B A—Meeting fourth Sunday every Thursday evening at 7.30. Rev T D Flannery, Spiritual Director; D J Kearns, Pres; M O'Brien Sec; Rev T D Flannery, Treas.

Knights of St John Society—Meetings first and third Sundays each month in French Hall, Chisholm street. Louis Froment, Commander; Joseph Croken, Sec-Treas.

SUBSCRIPTIONS For Periodicals at Club Rates, at E. C. Nason's, Centennial Block.

FOR FLOORING, CEILING, SIDING AND FINISHING LUMBER go to LUTHER & FOLKERTS, ft. of Chisholm St.

46

R. L. POLK & CO.'S

Ladies' Aid Society of First Baptist Church—Meeting each alternate Wednesday at church parlors. Mrs E L Little, Pres; Mrs F M Wheeler, Sec; Mrs J J Potter, Treas.

Ladies' Aid Society of First Congregational Church—Meeting every Wednesday at chapel. Mrs J E Field, Pres; Mrs F Fletcher, Sec; Mrs George Plough, Treas.

Ladies' Aid Society of First Methodist Church—Meets each alternate Wednesday at church parlors. Mrs J H McIntosh, Pres; Mrs Geo Masters, Sec; Mrs J M Blakely, Treas.

Ladies' Aid Society of Trinity Episcopal Church—Meets every Thursday at 2 p.m. Mrs Z M Knight, Pres.

Married Ladies' Altar Society—Meetings second Sunday every month.

Missionary Association of Methodist Church.—(In connection with the Sunday School) officers same as school. John Kesten treas; Louis Kline supt, George Masters asst supt.

St Aloysius Boys' Total Abstinence Society.—Meeting first Sunday every month.

St Bernard's Church Societies.—Under direction of Sisters of Charity.

St Jean Baptiste Society.—Meeting second Sunday of each month in Council Chamber over 2d Ward engine house. Alexander Daoust pres; D Dubor sec; John Mable treas.

Social Aid Society of First Congregational Church.—Meetings every Wednesday at chapel. Mrs J E Field pres; Mrs F N Fletcher sec; Mrs George Plough treas.

Women's Auxiliary Missionary Society of Trinity Episcopal Church.—Meets every month. Mrs J S Minor sec and treas.

Women's Missionary Society of First Congregational Church.—Mrs H H Van Auken pres; Mrs E K Potter treas.

Young Ladies Sodality.—Meeting third Sunday every month.

Wm. P. Maiden, M. D., Surgeon and Physician, Office Hours, from 2 to 4 and 7 to 9 p.m. Office and Residence, Second Street, near Cong'l Church.

Custom Work Creighton & Vrooman 3d Door from Post Office
a Specialty. — BOOTS AND SHOES. —

ALPENA CITY DIRECTORY.

47

MILITARY.

Commander-in-Chief—Governor Cyrus G Luce.

Adjutant General—D B Ainger, Charlotte.

Assistant Adjutant General—Capt Willis C Humphrey, Lansing.

Inspector General—Frank D Newberry, Coldwater.

Quartermaster General—Sherman B Daboll, St Johns.

Assistant Quartermaster General—Capt Lafayette Harter, Detroit.

Paymaster General—Col John Northwood, New Lothrop.

Military Secretary—Maj Milo D Campbell, Coldwater.

Judge-Advocate—Maj Howard Wiest, Detroit.

Aides to the Commander-in-Chief—Col James N Cox, Calumet; Col George M Devlin, Jackson; Col George S Lockwood, Saginaw; Col Marvin Hall, Hillsdale.

Brig Com—J C Smith, Grand Rapids.

A A General—Lt Col C W Calkins, Grand Rapids.

Brig Insp—Lt Col Joseph C Herkner, Grand Rapids.

Brig Q M—Lt Col Wm A Butler, Detroit.

Brig Surgeon—Lt Col H R Mills, Port Huron.

Aides-de-Camp—Capt F E Farnsworth, Detroit; Capt E W Jones, Grand Rapids.

Brig D M—Wilbur F Dickerson, Grand Rapids.

State Military Board—Brig Gen F D Newberry, Coldwater, Insp Gen Col E J Ensign, Detroit, Col E C Fox, Grand Rapids.

Third Regt Mich State Troops—Headquarters at Flint. C S Brown, Flint, Col; R M Donnelly, Alpena, Lt Col; C R Hawley, Bay City, Maj; Arthur Wilkinson, Alpena, Surgeon; Eugene W Davis, Saginaw, Asst; J L Willett, Flint, Adjutant; J W Button, East Saginaw, Q M; Henry M Curtis, Flint, Chaplain.

Hardware, Sash, Doors, Paints, Oils, Glass and Putty.
CRISMAN & CRISMAN, DOCK ST., near FLETCHER.

Francis & Richardson, Watchmakers and Jewelers

Opera House Block, 2d Street.

48

R. L. POLK & CO.'S

Alpena Guards (Co B, 3d Regt M S T)—Capt, W D Hitchcock; 1st Lieut, George M Furbush; 2d Lieut, Wm H Broadwell. Meets every Friday evening at 8 o'clock, in the armory, Opera House block.

NEWSPAPERS.

Alpena Pioneer The (Rep)—Weekly. Published every Friday by Fred M Fletcher. Subscription, \$1.50 per annum, in advance. Water st, bet 1st and 2d.

Alpena Weekly Argus (Dem)—Weekly—Published every Wednesday, by J C Vail. Subscription, \$1.50 per annum. Union block, 2d st.

Labor Journal (Ind)—Weekly. Published every Friday by James Collins. Subscription, \$1 per annum. Culligan block, cor Chisholm and 2d.

Trinity Register (Rel)—Monthly. Published by Trinity Guild. J A Nock, editor.

POSTOFFICE.

Located in Culligan Block on 2d st. Office hours from 7 A M to 8 P M; Sundays from 9 to 10 A M; registry and money order department from 8 A M to 7 P M; Saturdays to 4 P M. Patrick Culligan, postmaster.

Orders are issued in sums of not more than \$100. Larger amounts may be transmitted to the same person by additional orders.

Rates of Orders to any part of the United States.—Not exceeding \$5, 5 cents; \$10, eight cents; \$10 to \$15, ten cents; over \$15 and not exceeding \$30, fifteen cents; over \$30 and not exceeding \$40, twenty cents; over \$40 and not exceeding \$50, twenty-five cents.

Dominion of Canada.—For orders not exceeding \$10, fifteen cents; over \$10 and not exceeding \$20, thirty cents; over

D. D. Hanover, Dealer in Fishing Tackle and Base Ball Goods.

Corner Second and Chisholm Sts.

ALPENA CITY DIRECTORY.

49

\$20 and not exceeding \$30, forty-five cents; over \$30 and not exceeding \$40, sixty cents; over \$40 and not exceeding \$50, seventy-five cents.

Great Britain.—For orders not exceeding \$10, twenty-five cents; over \$10 and not exceeding \$20, fifty cents; over \$20 and not exceeding \$30, seventy cents; over \$30 and not exceeding \$40, eighty-five cents; over \$40 and not exceeding \$50, one dollar.

Germany.—For orders not exceeding \$10, fifteen cents; over \$10 and not exceeding \$20, thirty cents; over \$20 and not exceeding \$30, forty-five cents; over \$30 and not exceeding \$40, sixty cents; over \$40 and not exceeding \$50, seventy-five cents. No fraction of a cent to be introduced into an order.

Postal notes up to \$4.99, fee three cents.

RATES OF POSTAGE.

Postage.—The postage on letters to be forwarded in the mails to any part of the United States is two cents per ounce.

The postage on letters dropped in this office for delivery in the city, one cent per ounce, prepaid by stamp.

Canada and the British provinces.—Two cents per ounce, pre-payment compulsory.

Postage to all countries included in the Universal Postal Union.—For prepaid letters, five cents per half ounce; for unpaid letters received, ten cents per half ounce; for postal cards, two cents each; for newspapers, if not over two ounces in weight, one cent each; for books, other printed matter, legal and commercial documents, pamphlets, music, visiting cards, photographs, prospectuses, announcements and notices of various kinds, whether printed, engraved or lithographed, one cent per each weight of two ounces or fraction of two ounces; samples, merchandise, ten cents for each eight ounces or fraction thereof, and parcel not to exceed that weight for Canada.

BEACH & ALGER. Garland Stoves.

CHEAP READING AT E. C. NASON'S, Centennial Block.

Real Estate. O. L. PARTRIDGE, HOSPITAL BLOCK

50

R. L. POLK & CO.'S

REGISTERED LETTERS.

Valuable letters for any part of the United States and Canada, and the Universal Postal Union, will be registered on application, for which a charge of ten cents (in addition to the postage), will be made.

PUBLIC BUILDINGS, HALLS, ETC.

Alpine Block, cor Second and Chisholm.
Arbeiter Hall, Dock street.
Baptist Church, cor Lockwood and 3d.
Bolton & McRae Block, Dock cor Fletcher
Brand's Block, Chisholm nr cor 1st.
Catholic Church, Chisholm bet 4th and 5th.
Centennial Block, corners Washington ave, 1st and Chisholm.
Comstock Block, 2d head of Water nr bridge.
Congregational Church cor 2d and Lockwood.
County Jail, in block bounded by Chisholm, River, 8th and 9th.
Court House, in block bounded by 8th, 9th, Chisholm and Lockwood.
Creighton Block, *see Union Block*.
Culligan's Block, cor 2d and Chisholm.
Davison Block, cor 2d and Chisholm.
Engine House No 1, cor River and 3d.
Engine house No 2, Fletcher bet Dock and Miller.
Episcopal Church, Washington ave bet 1st and 2d.
French Hall, n e cor 13th and Chisholm.
German Lutheran Church, Dock bet Clark and Lake.
Gillot Block, cor Fletcher and Dock.
Golling Block, 3d cor River.
Harshaw Block, 2d bet Chisholm and River.
Johnrowe Block, 2d bet River and Chisholm.
Johnrowe & Donnelly Block, n s Chisholm bet 1st and 2d.
Johnson Block, Water bet 1st and 2d.

MASON & HAMLIN } **C. L. BABCOCK, Agent,**
Organs and Pianos. } **—GLOBE HOTEL BLOCK.—**

B. KRAMER, The Nobby Tailor

ALPENA CITY DIRECTORY.

51

McDonald Block, River bet 1st and 2d.
McDonald & Creighton Block, *see Union Block*.
Maltz Block, *see Opera House Block*.
Mason Block, Water bet 1st and 2d.
Masonic Hall, Dock cor Fletcher.
Methodist Church, Lockwood near 3d.
Minton Block, 2nd bet Water and River.
Myers Block, Water cor 2d.
Norwegian Lutheran Church, Dunbar bet 2d and 3d.
Odd Fellows' Hall, Centennial Block.
Opera House Block, cor 2d and Water.
Pack Block, *see Johnrowe Block, also Alpine Block*.
Potter Block, cor River and 2d.
Trinity Episcopal Church, Washington ave bet 1st and 2d.
Union Block (formerly known as McDonald Block), 2d cor River.
Union School, 2d bet Dunbar and White.

RAILROADS.

The Detroit, Bay City and Alpena R R was extended to Alpena on October 11th, 1886, being the first railroad to reach this city. Trains leave for Detroit every day, except Sunday, as follows: Mail and express at 7.40 A M, and arrives at Detroit at 5.35 P M, being nine hours and 55 minutes making the journey. A parlor car is attached to the train. The express leaves Detroit every morning, except Sunday, at 9.30, and arrives at Alpena at 7.30 P M. An accommodation train arrives at 11.50 A M, and leaves at 12.30 P M, and carries a through mail both ways.

FIELD & GRAY STATIONERY AND WALL PAPER
—Second Street.—

SECRET AND BENEVOLENT SOCIETIES.

MASONIC GRAND BODIES OF MICHIGAN.

Grand Lodge of Free and Accepted Masons of the State of Michigan—Annual communication fourth Tuesday in January, 1888, at East Saginaw. M W G M, R C Hathaway, Grand Rapids; R W D G M, Wm B Wilson, Muskegon; R W G S W, W Irving Babcock, Niles; R W G J W, John S Cross, Bangor; R W G T, H Shaw Noble, Monroe; R W G S, William P Innes, Grand Rapids; R W G Vis and Lecturer, A M Clark, Lexington; R W G C, Rev Charles I Deyo, Oxford; W G S D, John Q Look, Lowell; W G J D, H C Rockwell, Benton Harbor; W G M, W H Sanford, Detroit; W G T, Alexander McGregor, Detroit; W A G T, Wm Cole, East Saginaw.

Grand Chapter of Royal Arch Masons of the State of Michigan—Annual convocation January 18, 1888, at Grand Rapids. G H P, Eugene P Robertson, Albion; D G H P, Benj F Watts, Ann Arbor; G K, Wm Went, Manistee; G Scribe, Wm G Hudson, Ludington; G T, H Shaw Noble, Monroe; G Sec, Wm P Innes, Grand Rapids; G Chaplain, Rev F A Blades, Detroit; G C H, Samuel C Randall, Flint; G P S, John F Barrows, Lawrence; G R A C, Charles R Bagg, Detroit; G V and L, Benj Porter (P G H P), Jackson; G M 3d V, James H Cummins, Holly; G M 2d V, J S Conover, Coldwater; G M 1st V, C D Blanchard, Marquette; G Sentinel, Alex McGregor, Detroit; G Stewards, P S De Fraff, Charlotte, T Phillips, Hastings.

Grand Commandery of Knights Templar of the State of Michigan—Annual conclave will be held in Grand Rapids on second Tuesday of May, 1888. Officers for the ensuing year: G C, Thomas H Williams, Jackson; D G C, Charles P Bigelow, Big Rapids; G G, John A Gerrow,

Marshall; G C G, Wm G Doty, Ann Arbor; G P, F A Blades, Detroit; G S W, E C Smith, Pontiac; G J W, J S Conover, Coldwater; G T, H S Noble, Monroe; G R, W P Innes, Grand Rapids; G S B, E C Smith, Pontiac; G Sw B, H L Anthony, Sturgis; GW, Dr Hewitt, Adrian; G S, Alex McGregor, Detroit; G O, H R Roney, East Saginaw.

Grand Council of Royal and Select Masons of the State of Michigan—The next annual assembly will be held at Detroit on the Monday preceding the third Tuesday of January, 1888. M I G M, Alfred G Gulley, South Haven; D G M, Allen McKee, Manistee; G P C W, H Shaw Noble, Monroe; G T, Garra B Noble, Detroit; G R, F A Blades, Detroit; G Chaplain, Thomas G Greene, Three Rivers; G C of G, Sanford Hunt, Jackson; G C of C, Traverse Phillips, Hastings; G Steward, Alex McGregor, Detroit.

ROYAL AND SELECT MASTERS.

Monroe Council, No 1—Under jurisdiction of Grand Council of Michigan. Meets in Masonic Temple, Wayne County Savings Bank Building, Congress street west, Detroit, on Monday evening (after full moon), at 7.30. Officers for 1887: T I M, Julius A Dresser, Third National Bank; D M, W M Bailey; P C of W, Chas R Bagg; Treasurer, Hugh Johnson; Recorder, Henry Stewart, Franklin House; C of G, James F McGregor; Steward, John F Eby; Sentinel, Alex McGregor.

Thunder Bay Chapter No 74—Election of officers 1887. Regular convocations held on 1st Friday of each month, at Masonic Hall, Bolton & McCrear Block. J C Walker, H P; F C Holmes, K; J M Rice, Scribe; Duncan McRae, Treas; A Ludewig, Sec; Denton Sellick, Tyler.

Blank Books E. O. NASON, Centennial Block. **Legal Blanks**

PAINTS and OILS. POTTER BROS. & CO.
POTTER BLOCK.

Alpena Lodge No 199—Regular convocations held on first Wednesday each month at Masonic Hall, Bolton & McRae Block. Z M Knight, W M; J N Kelly, S W; M Brown, J W; A W Brown, S D; George Lewis, J D; Duncan McRae, Treas; A Ludewig, Sec; Denton Sellick, Tyler.

R. A.

Alpena Council, No 143—Meets first and third Mondays in each month in Knights of Honor Hall, Potter Block. H S Bailey, Regent; J D Holmes, Sec and Collector; H J Beach, Treas; Dr A Wilkinson, Medical Examiner.

KNIGHTS TEMPLAR.

Alpena Commandery No 34—Chartered 1883. Election of officers on Good Friday, or the regular conclave preceding Good Friday of each year. H Bolton, E C; J M Kelly, G; F C Holmes, C G; J H Kerr, P; F M Macdonald, S W; J C Walker, J W; D McRae, Treas; M N Bedford, Rec-Sec; C Golling, Std B; G D Bradford, Swd B; J J Fitzgerald, Warden.

Hopper Lodge (under dispensation)—M N Bedford, W M; F M Macdonald, S W; J W Fitzgerald, J W; G D Bradford, Treas; F C Holmes, Sec; G H Gray, S D; J C Walker, J D; D Sellick, Tyler.

I. O. O. F.

Thunder Bay Encampment No 87—Meets first and third Fridays in Odd Fellows' Hall, Centennial Block. J C Fockler, C P; J Hamilton, Scribe; Thomas Atkinson, H P.

Alpena Lodge No 170—Meets each Tuesday evening in Odd Fellows' Hall, Centennial Block. M A Grant, N G; A Johnston, V G; Thomas Bellnap, Sec; A Harshaw, Treas; Edward Hines, W; T Atkinson, Con; Clayton Brod-

WM. P. MAIDEN, M. D., SURGEON, PHYSICIAN AND PHARMACIST. All Medicines Carefully Prepared at my own Dispensary. OFFICE AT RESIDENCE, SECOND STREET, NEAR CONG'L CHURCH.

well, I G; Sidney Carr, R S N G; Samuel Sharp, L S N G; R Stoffer, R S V G; J J Kneal, L S V G; R Hughes, O G; John Benjamin, R S S; W Mercer, L S S; T Atkinson, D D G M.

A. O. U. W.

Pine Forest Lodge of Alpena No 84—Meets every Thursday in Mason Block. Charles Golling, M W; Eugene Motley, Recorder.

G. A. R.

Department of Michigan—O A James, Hillsdale, Dept Com; W H Tallman, A A G.

Lockwood Post No 139—Meets first Tuesday each month in Knights of Honor Hall, Potter Block. C L Kimball, P Com; L J Partridge, Sen V Com; Conrad Wessel jr, V Com; Robert Stone, Q M; Chas Greely, Adj; W P Maiden, Surgeon; Wm Hoyer, O of D; John Miller, O of G; J W German, Sergt Major.

KNIGHTS OF HONOR.

Golden Gate Lodge No 1100—Organized 1878. Meets 2d and 4th Mondays in each month in Knights of Honor Hall, Potter Block. David Thompson, Dictator; J D Holmes, Reporter; A Harshaw, Treas; Dr A Wilkinson, Med Ex.

KNIGHTS OF MACCABEES.

Alpena Tent, No 103—Organized June 30, 1883. R Stone, P S K C; M A Grant, S K C; D Thompson, S K L C; O L Partridge, S R R K; Robt Stone, S K F K; W T Freese, S K Pres; Wilkinson and Maiden, S K Phys; Robt Mooney, S K Sergt; J Livingston, S K M at A; John Cable, S K 1st M of G; Wm Middaugh, 2d M of G; Edward McDonald, Sent; James E Atkins, Pic.

Crissman & Crissman, General Hardware and STOVES. DOCK ST., NEAR FLETCHER.

WATCHMAKERS. FRANCIS & RICHARDSON, OPERA HOUSE BLOCK, 24 STREET.

56

R. L. POLK & CO.'S

ARBEITER UNTERSTUETZUNGS VEREIN.

(German Benevolent Society.)

Alpena Lodge—Meets 1st Sunday of each month in Arbeiter Hall, Dock St. E Beyer, Pres; Charles Noak, Cor Sec; Charles Hueber, Treas.

I O G T.

Alpena Lodge, No 775—Meets at Centennial Hall, Centennial Block, on Friday night of each week. Charles Gibson, W C T; James Germaine, W Rec Sec; Mrs Capt H Richardson, W V T; Mrs Doggett, W Treas.

R T O F T.

Goodrich Council, 17—Organized Nov 24, 1879. Meets at Knights of Honor Hall, Potter Block. A Harshaw, S C; J J Potter, Sec.

STEAMBOATS—PASSENGER.

(TIMES AND NAMES OF BOATS LIABLE TO ALTERATION.)

City of Alpena—Leaves Detroit at 11 o'clock on Monday nights, and at 9.15 o'clock on Friday mornings, and arrives at Alpena at 9 o'clock on Tuesday nights, and at 6 o'clock on Saturday mornings. Leaves Alpena for Detroit at 9 o'clock on Wednesday evenings, and at 8 o'clock on Sunday mornings.

City of Mackinac—Leaves Detroit at 11 o'clock on Saturday nights, and at 9.15 o'clock on Wednesday mornings, and arrives at Alpena at 9 o'clock on Sunday evenings, and at 6 o'clock on Thursday mornings. Leaves Alpena for Detroit at 9 o'clock on Tuesday nights, and at 8 o'clock on Saturday mornings.

Flora—Leaves Detroit every Tuesday at 9 o'clock P M, and arrives at Alpena at 11 A M every Thursday. On down trip leaves Alpena for Detroit every Saturday at 11 o'clock A M.

BEACH & ALGER. LUMBERMEN'S SUPPLIES.

D. D. Hanover, Harness, Saddles, Collars, Trunks and Valises. Corner Second and Chisholm Sts.

ALPENA CITY DIRECTORY.

57

Atlantic—Leaves Detroit every Saturday at 9 o'clock P M, and arrives at Alpena every Monday at 7 o'clock A M. Leaves Alpena for Detroit every Wednesday at 10 o'clock A M.

MAIL STEAMERS.

Arundel—Arrives from and departs for Bay City every Tuesday, Thursday and Saturday mornings, leaving at 6 o'clock.

Metropolis—Arrives from Bay City on Wednesday, Friday and Sunday mornings, and leaves Wednesday, Friday and Monday mornings.

TELEGRAPH.

Western Union Office, Johnson block, Water bet 1st and 2d; James G A Howard manager.

TELEPHONE.

Alpena Exchange, Telephone and Telegraph Construction Co, I E Clark manager, office Bostwick blk, cor River and 2d.

LIST OF SUBSCRIBERS.

Alpena Banking Co	Furbush E H
Alpena House	Gilchrist F W (office and dock)
Alpena National Bank	Globe Hotel
Alpena Water Co	Golling Charles
Alpern E, Fish Market	Gordon & Stewart
American House	Grant J F
Avery E O (office and mill)	Harrington & Pratt
Bay City Line Steamers	Harshaw and Kimball
Beach & Alger	Hawkins G W
Beck John	Hazell W
Bedford M N & Co	Heney Arthur
Beebe Henry	Hitchcock W D
Blakely A E	Holmes Bros

School Books and Supplies At Centennial Book Store.

LOTS FOR SALE. O. L. PARTRIDGE, Hospital Block.

58

R. L. POLK & CO.'S

Boggs A E	Hunt T H jr
Boggs Bros	Hunt T H & Co
Bolton Henry	Jail
Bolton & McRae	Kelley R J
Boom Co	Kesten & Padden
Bostwick J T	Kimball C L
Bradford G D	Leavitt & McPhee
Brebner & Johnson (office and mill)	Lester T C
Brown A W	Maiden Dr W P
Bryant J	Maltz G L (office and res)
Bullock Charles	Mason Farm
Burthwick J T	Mason Lumber Co
Campbell & Nicholson	Minor Lumber Co
Central Drug Store	Monaghan & Co
Central Hotel	Newton J B
Churchill W L & H D	Nicholson John
City Marshal (office and res)	Noelk Wm
City Recorder (office and res)	Owens Peter
City Treasurer (office and res)	Pack Albert
Clark I E	Pack Arthur
Comstock Bros	Partridge & Tackaberry
County Jail	Phelps W H
County Offices	Potter, Bro & Co
Court House	Potter E K
Creighton J W	Potter E K & Sons
Crippen D Son & Co	Power A L (office and res)
DeLaval Dr M E	Power & Lester
Denton J E	Pragnall & Scott
Det & Clev Steam Nav Co	Richardson C W (mill and res)
Dewey F S (store and res)	Rogers W E
Donnelly R M	Secrist & McGuire
Dunbar W	Sheriff's residence
	Spratt A N

Sewing Machines, Needles, Oils and Supplies.
C. L. BABCOCK, - Globe Hotel Block.

The Nobby Tailor

Employs None but First-Class
Workmen. STYLE AND FIT
GUARANTEED.

ALPENA CITY DIRECTORY.

59

Dunlop Drs J D & H E	Stacey T G
Eakins Dr J	Tefft A C
Engine House No 1	Todd Wm
Engine House No 2	Turbush G M
Field J E	Turner A M
Field & Gray	Walker J C
Fire Department	Walker & Brown
Fletcher Frank	Warren & McDonald
Fletcher, Pack & Co (office, dock and farm)	Western Union Tel Office
Frost A E	Wildman A
Folkerts, McPhee & Co	Wilkinson & Cameron
	Zeigenfuss Dr W E



Field & Gray DRUGS and MEDICINES
SECOND STREET.

INCORPORATED 1885.

R. L. POLK, President. AUGUSTUS MURPHY, Secretary. J. W. WEEKS, Treasurer.

ESTABLISHED 1870.

R. L. POLK & CO.

GAZETTEER & DIRECTORY

PUBLISHERS.

Publishers of Gazetteers and Business Directories

FOR THE STATES OF

ILLINOIS,	WEST VIRGINIA,	CALIFORNIA,
MICHIGAN,	KENTUCKY,	WASHINGTON,
PENNSYLVANIA,	INDIANA,	COLORADO,
NEW JERSEY,	IOWA,	WYOMING,
MINNESOTA,	WISCONSIN,	NEW MEXICO,
MONTANA and	TEXAS,	UTAH,
DAKOTA,	MARYLAND,	NEVADA,
KANSAS,	OREGON,	ARIZONA,
MISSOURI,	TENNESSEE,	ARKANSAS,
ALABAMA, and the	PROVINCE OF ONTARIO.	IDAHO,

MEDICAL AND SURGICAL DIRECTORY OF THE UNITED STATES,
ARCHITECTS AND BUILDERS' DIRECTORY OF THE UNITED STATES,

AND CITY DIRECTORIES

—FOR—

Baltimore, Md.; Detroit, Grand Rapids, Saginaw, East Saginaw, Bay City, Jackson, Lansing, Muskegon, Port Huron, Kalamazoo, Alpena, Cheboygan and Big Rapids, Mich.; Toledo, Ohio; Atlanta, Columbus and Augusta, Ga.; Birmingham, Selma and Montgomery, Ala.; Knoxville, Tenn.; Indianapolis and Fort Wayne, Ind.; St. Paul, Minneapolis and Duluth, Minn.; Oshkosh and Eau Claire, Wis.; Sioux City and Dubuque, Iowa; Portland, Ore.; Bismarck, Dak.; Butte, Mont.; London and Toronto, Ont.; and Marine Directory of the Great Lakes.

40 TO 44 LARNED STREET WEST, DETROIT, MICH.

OFFICES:

150 Dearborn Street, CHICAGO, ILL.
Ledger Building, corner Chestnut and Sixth Streets, PHILADELPHIA, PA.
Corner Circle and Meridian Streets, INDIANAPOLIS, IND.
24 N. Charles Street, BALTIMORE, MD.
605 Chestnut Street, ST. LOUIS, MO.
New Chamber of Commerce Building, ST. PAUL, MINN.
Tribune Building, MINNEAPOLIS, MINN.
Victoria Chambers, TORONTO, ONT.
First National Bank Building, PORTLAND, OR.
8 S. Broad St., ATLANTA, GA.
Cole Building, NASHVILLE, TENN.

E. J. HARDING,

ARCHITECT

PLANS AND SPECIFICATIONS PREPARED

And Estimates Given for all kinds of Buildings.

Johnson Block, - ALPENA, MICH.

OWEN FOX,

Mason and Builder

DEALER IN

Stone, Lime, Hair, Plaster

And All Kinds of Building Material.

Estimates Furnished for all kinds of Buildings.

OFFICE, FOOT OF CHISHOLM STREET,

ALPENA, - - MICHIGAN.

GLOBE HOTEL

Cor. Washington Avenue and Second Street.

DOUGALD McDONALD, Proprietor.

ALPENA, - - - MICHIGAN.

RATES REASONABLE.

This House has lately been refitted and furnished throughout, and is heated by steam.

GOOD ACCOMMODATIONS.

Every Attention Paid to the Comfort of Guests.

THE ALPENA PIONEER

Newspaper and Job Printing Office.

FRED. N. FLETCHER, - Editor, Publisher and Proprietor.

OFFICE IN JOHNSON BLOCK,

Near Steamboat Landing.

An Eight-Column Folio Paper

ESTABLISHED IN 1865.

OLDEST PAPER IN NORTHERN MICHIGAN.

A WELL-APPOINTED JOB OFFICE.

Doing every class of work demanded by the market. All business receives prompt attention.

ALPENA

Lion Brewery.

AUGUSTIN LEINS, Propr.

The Oldest and Best Known Brewery in the County.

Choice Family Lager Beer

Delivered either in Case or Keg.

Everything used in the preparation of this beer is of the purest quality, and all orders will receive prompt attention.



BEER DELIVERED

IN CASES OF EITHER

Pints or Quarts.

South Side Chisholm, cor. 14th St.,

ALPENA, MICH.



WILLIAM HAZELL,

(Successor to the late D. P. Baker),

PROPRIETOR OF THE

Star Meat Market

WHOLESALE and RETAIL BUTCHER,

Cor. Dock and Oldfield Streets.



ALL KINDS

-OF-
FRESH

AND
SMOKED

MEATS

Poultry and Game

Constantly on Hand.

All orders promptly delivered.

ALPENA, MICH.



JAMES LEAVITT.

JOHN MCPHEE.

**LEAVITT & MCPHEE,
LIVERY AND SALE STABLE**



ORDERS FILLED IMMEDIATELY FOR ALL KINDS OF CONVEYANCES.
EVERYTHING NEW AND FIRST-CLASS.

Chisholm St., bet. 2d and 3d, near New Oulligan Block,

ALPENA, MICH.

ROBERT STONE

DEALER IN

Toys, Notions

PERFUMERY

AND

MUSICAL MERCHANDISE.

AGENT FOR

Pianos and Organs.

Cor. Chisholm and Second Sts.,

ALPENA, MICH.



ALPENA ICE COMPANY

MOSES SHABONO, Propr.



Wholesale and Retail Dealers in

BEST QUALITY OF ICE.

Facilities for securing Pure Ice are unequalled.

Office, Corner Dock and Miller Streets.

AMERICAN HOUSE

JOHN J. MURPHEY, Proprietor.

RATES, - - - \$1 PER DAY.

Bus to and from all Trains and Boats.

Fletcher Street, Bet. Dock and Merchant, Alpena, Mich.

**CHARLES LOVE,
Restaurant and Sample Room**

Open Day and Night. Meals at All Hours.

Fine Wines, Liquors and Cigars Constantly on Hand.

SECOND STREET, Near Bridge.

JAMES E. DENTON,



LIVERY AND SALE STABLE

River Street, between 1st and 2d.

GOOD RIGS AT LOW PRICES.

Commercial Trade Solicited and Satisfaction Assured.



FRED STEWART, VETERINARY SURGEON.

Graduate of Toronto Veterinary College.

Having located in Alpena, I am prepared to treat all diseases of Horses and Cattle. Lameness a specialty.

Colts Castrated.

All calls promptly attended, night or day.

OFFICE COR. WASHINGTON AVE. and CHISHOLM ST.
Telephone No. 137.

WM. McMASTER,

Manufacturer of and Dealer in all kinds of

Harness, Collars, Bridles, Whips

AND HORSE GOODS GENERALLY.

Repairing Promptly and Carefully Done.

Agency for the Great German Harness Oils, and First Prize Carriage Top Dressing, the Best of any on Earth.

ALPENA, MICH.

George D. Bradford

DEALER IN

Fresh and Salt

MEATS

Lard, Butter,
Eggs, Etc.

SECOND ST.,

Between River and
Chisholm,

ALPENA, MICH.



A. B. CROW.

GEO. HAGGERTY.

ALPENA MARBLE WORKS.

CROW & HAGGERTY,

DEALERS IN

FOREIGN AND DOMESTIC

MARBLE,
Monuments, Headstones
Marble and Slate
Mantels.

Granite Monuments a Specialty.

Cor. Chisholm and 3d Sts.

ALPENA, MICH.



Wm. F. Woelk,

DEALER IN

Fresh and Salt

MEATS

Butter, Eggs, Lard,

HIDES, Etc.

McDonald Block,
River St.,

ALPENA, MICH.



D. CRIPPEN, SON & CO., Foundry and Machine Shop

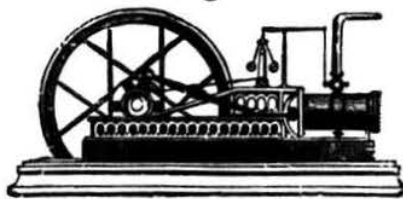

Engine Builders, Agricultural
Implement Manufacturers
and General Custom Work.

None but the Best Workmen employed,
and Latest Improved Machinery used.

South Side River, bet. 2d and 3d Streets.

ALPENA, MICH.

W. H. CAMPBELL

J. F. NICHOLSON.

CAMPBELL & NICHOLSON,
Tin, Copper and Sheet Iron Workers,

PLUMBING, STEAM AND GAS FITTING.

All orders will receive prompt attention and Satisfaction Guaranteed.

SHOP, OVER STORE OF POTTER BROS. & CO., SECOND ST.
ALPENA, MICH.

THE PEOPLE'S RESTAURANT,

SAM. CARR, Propr.

OPEN DAY AND NIGHT. MEALS AT ALL HOURS.

SECOND ST., FOUR DOORS SOUTH OF POSTOFFICE,

Meal Tickets at Reasonable Rates. **ALPENA, MICH.**

JAMES W. DOYLE,

Sample Room

CHOICEST BRANDS OF WINES, LIQUORS AND CIGARS
ALWAYS ON HAND.

MAKES A SPECIALTY OF
EXCLUSIVELY FINE LIQUORS.

LAGER BEER IN BOTTLE OR ON DRAUGHT.

CULLIGAN BLOCK.

ALPENA, MICH.



MAURICE E. CASEY. **CASEY & O'LEARY,** JAMES O'LEARY.

SAMPLE ROOM.

Sportsmen's Headquarters.

CHOICE BRANDS OF WINES,
LIQUORS AND CIGARS.

IMPORTED LAGER BEER

ON DRAUGHT.

Water Street, foot of First Street,
ALPENA, MICH.



LAFAYETTE HOTEL

D. LE BLANC, Proprietor.

Free 'Bus to and from all Boats and Trains.

Rates, \$1.00 per Day, or \$4.00 per Week.

GOOD ACCOMMODATIONS. BEST OF ATTENTION PAID TO THE COMFORT
OF GUESTS.

FINE WINES, LIQUORS AND CIGARS AT THE BAR.
RIVER STREET, BETWEEN FOURTH AND FIFTH, ALPENA, MICH.

H. R. GORDON,

WHOLESALE AND RETAIL DEALER IN

THE CHOICEST BRANDS OF
Wines, Liquors and Cigars
BILLIARD HALL

IN CONNECTION.

CHISHOLM STREET, - ALPENA, MICH.



EXCHANGE HOTEL

McDOUGALL BROS., Proprietors.

RATES, \$1.00 PER DAY.

Mail Stage Line for Presque Isle and Rogers City.

CORNER FLETCHER AND MERCHANT STREETS, ALPENA, MICH.

JOHN C. SHIELDS.

JAS. McNAMARA, Prosecuting Attorney.

SHIELDS & McNAMARA, ATTORNEYS AND COUNSELORS-AT-LAW

ALPENA, - MICHIGAN.

ALPENA FISH CO.

(LIMITED.)

C. ALPERN, Manager.

WHOLESALE DEALERS IN

Fresh and Salt Water Fish

Fish Shipped to all parts of the Country.

OYSTERS IN BULK, CAN AND SHELL.

ALPENA, - MICH.

Fish Delivered to all parts of the City.

HENRY CLOTHIER, ATTORNEY-AT-LAW JUSTICE OF THE PEACE.

Special attention given to Collections, payment of taxes for non-residents, etc.

Comstock Block, - ALPENA, MICH.

CHARLES COOK, Justice of the Peace,

Police Justice, Notary Public, Conveyancing, Etc.

ALPENA, - - MICHIGAN.

JOE. FARROW,

DEALER IN

Fine Imported Wines & Liquors
CIGARS AND TOBACCO.

Corner Second and Water Streets,
next to Bridge,

ALPENA, MICH.

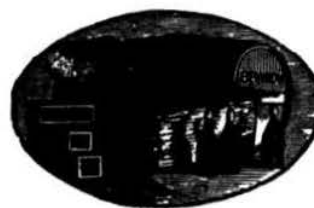

E. R. DES JARDINS, Photographer.

FINE WORK AT REASONABLE PRICES.

A CHOICE LINE OF GROCERIES

Constantly on Hand.

Cor. 10th and Chisholm Streets,
ALPENA, MICH.



James O'Connor,

DEALER IN

Choice Wines, Liquors & Cigars

SAMPLE ROOM IN CONNECTION.

Second Street, between River and
Chisholm Streets,

ALPENA, MICH.

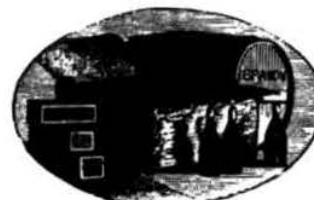

ZIEM BROS.
Choice Brands of

Wines, Liquors and Cigars

River Street, bet. 2d and 3d,

ALPENA, MICH.

W. D. HITCHCOCK, General Ticket Agent

SELLS TICKETS TO ALL POINTS AT

LOWEST RATES.

CALL AND SEE ME AND GET RATES.

RICHARD NOLAN, CITY BILL POSTER

The Only Reliable Bill Poster and Distributor in the City.

Special attention given to all orders left at Field & Gray's Drug Store.

REFERENCES:
POTTER BROS & CO., Hardware.
FIELD & GRAY, Druggists.
GEORGE L. MALTZ, Free't Alpena Nat'l Bank.

ALPENA, MICH.

JAMES E. ATKINS, Blacksmith and Wagonmaker

ALL ORDERS RECEIVE PROMPT ATTENTION.

REPAIRS A SPECIALTY.

South Side Chisholm, between First and Second Sts.,

ALPENA, MICH.



EDWARD HUTTON,

Manufacturer and Dealer in

Harness, Saddles, Collars,

Bridles, Whips, Combs,

BRUSHES, GLOVES, MITTENS

TRUNKS AND VALISES.

Repairing promptly done at lowest prices.

Second St., next to Alpine Block,

ALPENA, MICH.

MRS. I. McLAURIN, Millinery, Dressmaking and Fancy Goods

Latest Styles and Lowest Prices in the City.

HOLIDAY GOODS IN SEASON.

SECOND ST., FOURTH SOUTH OF P. O., ALPENA, MICH.

ROBERT NAPPER,

MANUFACTURER OF

Carriages, Wagons,

CUTTERS and SLEIGHS.

Special Attention given to all kinds of

Blacksmithing and Fancy Horse-Shoeing.

ALPENA, MICH.



ST. CHARLES & PAQUIN,

SAMPLE ROOM

Finest Wines, Liquors and Cigars.

IMPORTED AND DOMESTIC BEER KEPT CONSTANTLY IN STOCK.



NORTH SIDE CHISHOLM, THIRD WEST OF SECOND STREET, ALPENA, MICH.

THE SCHULENBURG MFG. CO., MANUFACTURERS OF BILLIARD AND POOL TABLES

DEALERS IN

BILLIARD
MATERIALS

AND ALL KINDS OF
SPORTING GOODS.



(Expert Cushions.)

Bar Fixtures
AND
Store Furniture
MADE TO ORDER.

Catalogue with Prices Furnished on Application.

FACTORY, OFFICE AND SALESROOM, Nos. 98, 100, 102 Randolph St., DETROIT, MICH.

OREGON

The great, new and flourishing State of Oregon offers to the immigrant more substantial inducements for settlement than any of the Eastern States, and to ignorance of its vast resources, the productive quality of its soil and its mild, delightful climate may be attributed the fact that so much of its area is still without cultivation. It is being rapidly filled up now, and a decade hence the value of its land and products will have more than doubled.

Washington Territory

Lying next to Oregon, is also one of the most prolific sections in the Great Northwest, and it is a matter of no small significance that its yield of Wheat, Barley, Flax and Hops for 1885 was nearly double what it was in 1884, and that the products brought a much higher price.

Oregon and Washington are the only two sections in the United States which produced full crops for 1885. See Government statistics.

It Will Pay Every Progressive Farmer

To examine into the advantages of Oregon and Washington, and even if you have no thought of changing your home you should write to one of the undersigned for information, as you should not be ignorant of what this section can produce.

The **Oregon Railway & Navigation Company** furnishes facilities for reaching all portions of the country, and offers special low rates to immigrants. Write to

GEN. T. R. TANNATT,

General Land Agent,

or

A. L. MAXWELL,

Acting Gen'l Pass. and Ticket Agent,

FARMINGTON, W. T.

PORTLAND, OREGON.

The Pacific Coast Needs People to Cultivate Nature's Bounty.

REMEMBER THE ST: PAUL MINNEAPOLIS AND MANITOBA RAILWAY. NOW THE ROAD

—) IN (—

CENTRAL
AND
NORTHERN

MINNESOTA,
DAKOTA AND
MONTANA,

REACHING

Aberdeen, Ellendale, Watertown, St. Cloud, Fergus Falls,
Fargo, Grand Forks, Devil's Lake, Minot, Ft. Buford,
Ft. Benton, Great Falls, Bottineau, Wahpeton,
Cassellton, Morris, St. Vincent,

AS WELL AS ALL OTHER PRINCIPAL POINTS IN THE

GREAT NORTHWEST

The Lines of this Company are in Operation to

ASSINNIBOINE, MONT.,

And has a very large force of men working on extension to GREAT FALLS, HELENA, and BUTTE, MONTANA, which will be opened for business this fall (1887), making a total of 3,000 miles.

This has opened many new towns, which afford opportunities for the establishment of business enterprises of all kinds. The country abounds in pure water, an abundance of fuel, and timber along the streams. THE COMPANY still has some excellent farming lands adjacent to its lines in Minnesota, and there is a large amount of Government land along our new line in Dakota and Montana, which is yet available for settlement.

THE BEAUTIFUL PARK REGION OF MINNESOTA

Is the popular resort for gunning and fishing—Alexandria, Osakis, Ashby and Minnetonka Beach, Minn., being the principal points.

SOLID TRAINS to Winnipeg, Manitoba, and thence via the
MANITOBA-PACIFIC ROUTE TO PACIFIC COAST.

Sleeping Car Service Unequaled!

Day Coaches Light and Cheery!

Transit Rapid and Safe!

For further particulars, Maps, Time Cards, etc., apply to

C. H. WARREN,

Gen'l Pass. Agent, St. Paul, Minn.

A. MANVEL,

General Manager.

W. S. ALEXANDER,

Traffic Manager.

ALPENA HOUSE

JULES POTVIN, Propr. ED. J. POTVIN, Chief Clerk.

COR. CHISHOLM AND FOURTH STS.

Centrally located, though removed from the heat of saw-dust
burners and the noise of mills.

FIRST-CLASS IN ITS APPOINTMENTS!

LIBERAL IN ITS ARRANGEMENTS!

Conceded by all, Commercial Travelers Especially,
to be

The Best Hotel in Alpena.

THE TABLE IS UNSURPASSED BY THAT OF
ANY HOTEL ON THE SHORE.

FREE 'BUS TO RAILROAD DEPOT AND STEAMBOAT
LANDINGS.

R. L. POLK & CO.'S

ALPENA DIRECTORY.

1887-8.

ALPHABETICAL LIST OF NAMES.

A

Abbey Austin, real estate, bds Sherman house.
Abel May (Abel & Keith), bds Wallace Jewell.
Abel & Keith (May Abel, Maud Keith), dressmakers, n s
Chisholm 2 w of 8th.
Aber Daniel G, filer Folkert & McPhee, res s s Miller 2 w of
Commercial.
Abert Gilbert, laborer, res w s 6th 3 n of Chisholm.
Abraham Joseph, laborer, bds August Kraft.
Adams Frank, land looker, bds Eagle house.
Adams Street, runs from Long Lake ave e to Huron.
Adrian August, lab Alpena Sulphite Fibre Co, res e s Long
Lake ave, 3 n of Boltón.
Adrian Charles, laborer, bds August Adrian.
Aduski John, lab Comstock Bros, res e s 7th opp River.
Aduski Louis, laborer, bds Mary Westrope.

GET Mouldings, Sash, LUTHER & FOLKERTS Door and Blinds of GOODS DELIVERED IN CITY FREE.

78

R. L. POLK & CO.'S

Agilski Anton, laborer, res w s Mill 4 n of Birch.
 Ahern Nora, domestic James Eakins.
 Aigo Patrick, laborer, bds Sylvanus Stewart.
 Albert Street, runs n from Taylor to Section line 3 e of Long Lake ave.
 Alden Wm, lab F W Gilchrist, res s s Beebe 3 e of Dock.
 Alee Wm, fireman Minor Lumber Co, res cor Washington and Railroad.
 Alex Herman, lab Mason Lumber Co, res n s Campbell 3 w of 2d.
 Alfred Street, runs from Mill n w to Huron, 7 n e of Fletcher.
 Alger John J (Beach & Alger), bds Golling house.
 Allen Elizabeth (wid John), res n e cor Lockwood and 6th.
 Allen Frank, setter H R Morse, bds Morse boarding house.
 Allen George, teamster, bds Elizabeth Allen.
 Allen Henry, carpenter, bds Central house.
 Allen John, laborer, bds Elizabeth Allen.
 Allen Thomas, laborer, bds Elizabeth Allen.
 Alpena Banking Co, Comstock Bros proprs, Comstock block.
 Alpena Base Ball Association (organized 1883; capital \$1,000), Fair Grounds; W L Churchill pres, F L Richardson sec, G F Perkins treas; W L Churchill, Col R M Donnelly, Albert Pack, directors.
 Alpena Bible Society, John Kesten secretary, Centennial blk.
Alpena Brewing Co, John Beck & Co Proprs, n s Fletcher 2 w of Dock.
Alpena City Hospital, Dr J D Dunlop, Med Supt; Dr H E Dunlop, Mngr; Dr M E DeLaval, Consulting Physician; n s Chisholm bet 1st and 2d. (*See adv, front cover.*)
Alpena City Water Co Office (Capital \$75,000), W H Johnson Pres, W E Rogers Sec and Supt, A W Comstock Treas, Johnson Block, Water.

WM. P. MAIDEN, M. D., SURGEON, PHYSICIAN AND GYNECOLOGIST,
 Special Attention given to the Treatment of
 Diseases of Women and Children. Office at Residence, 2d St., near Cong'l Church.

Creighton & Vrooman BOOTS, SHOES and RUBBER GOODS 8d Door from POST OFFICE.

ALPENA CITY DIRECTORY.

79

Alpena County Agricultural Society, Fair Grounds, 2d Ward,
 W E Rogers pres, F C Holmes sec, John Monaghan treas.
 Alpena County Jail, n s Chisholm bet 8th and 9th.
 Alpena County Poorhouse, Wm Hassett keeper, n s Chisholm w of Bridge.
 Alpena Driving Park Association, W L Churchill pres, C B Greely sec and treas, Alpena County Agricultural Fair Grounds.
Alpena Electric Light Co (Capital \$25,000), W H Johnson Pres, Henry Bolton Vice-Pres, W E Rogers sec, A W Comstock Treas, Office Johnson Block.
Alpena Fish Co, Casper Alpern Mngr, Mason Block, Water. (*See adv, p 70.*)
 Alpena Gas Co (capital \$60,000), W L Churchill pres, James E Field vice-pres, George W Moore sec-treas, Peter E DeMill jr mngr, works State.
 Alpena Guards Armory, Opera House block.
Alpena House, Jules Potvin Propr, cor 4th and Chisholm. (*See adv, p 76.*)
Alpena Ice Co, Moses Shabono Propr, cor Dock and Miller. (*See adv, p 65.*)
Alpena National Bank, George L Maltz President, John C Comfort Cashier, Opera House Block. (*See adv, p 6.*)
 Alpena Pioneer, Fred N Fletcher propr and editor, Johnson block, Water bet 1st and 2d.
Alpena Planing Mill, Luther & Folkerts Proprs, foot Chisholm. (*See top lines.*)
 Alpena Public Library, Miss E C Nason librarian, 2300 volumes, Centennial block.
 Alpena Sulphite Fibre Co (George N Fletcher, Albert Pack, Frank W and Allen M Fletcher), sulphite fibre pulp mnfrs, mill Fletcher foot Pine. Office, Water foot 1st.

Crissman & Crissman, Hardware.
 DOCK ST., NEAR FLETCHER.

SILVERWARE. Francis & Richardson, Opera House Block, 2d Street.

80

R. L. POLK & CO.'S

Alpena Telephone Exchange, I E Clark superintendent, Bostwick block corner River and 2d.

Alpena Weekly Argus, John C Viall Publisher and Propr, Union Block.

Alpern Casper, Collector of Customs and Harbor Master, Mason Block, Water, res cor 2d and Lewis.

Alpern Jacob, pedlar, res s e cor River and 8th.

Alpern Maurice, clerk, bds Casper Alpern.

Alpern Millie, clerk Custom House, bds 2d and Lewis.

Alpine Adolphus, setter F W Gilchrist, res n s Clark 1 e of Dock.

Alpine Block, cor 2d and Chisholm.

Alt Charles, laborer, res s s Fletcher 2 w of Pine.

Alt Charles, laborer, res n w cor Miller and Beach.

Altmann Carl, barber, e s Dock 3 s of Fletcher, res e s Dock.

American House, John J Murphey Propr, n s Fletcher bet Dock and Merchant. (See adv, p 65.)

Ames Leonard E, sailor, res s s Baldwin 2 e of Clinton.

Ammersdoerfer Matthias, laborer, res n s Lincoln 2 w of 1st.

Anchor, see Anker.

Andersen Louis, barber, w s Dock 3 n of Fletcher, bds n e cor Lake and Commercial.

Anderson Andrew, teamster W H Phelps, res same.

Anderson Anthony, lab, res n e cor Lake and Commercial.

Anderson Charles J, laborer E K Potter & Sons, res opp Potter's mill.

Anderson Christian, laborer, res n e cor Clark and Merchant.

Anderson Johanna, domestic Owen Fox.

Anderson John, laborer, res s s Campbell 2 e of 1st.

Anderson J J, clerk American house.

Anderson Louis, clk Folkerts, McPhee & Co, bds M S Cook.

Anderson Martin, laborer, res n e cor Lake and Commercial.

Andrus Burt, laborer E O Avery, bds Avery bdg house.

BEACH & ALGER. Hardware.

D. D. Hanover, Dealer in Guns, Ammunition and Sporting Goods. Corner Second and Chisholm Sts.

ALPENA CITY DIRECTORY.

81

Angell Wm G, engineer tug Ralph, res s s Miller 1 w of Mill.
Anger Henry, laborer Fletcher, Pack & Co, res Norwegian.
Anker George W, sawyer, res e s Walnut 1 s of Miller.

Anker Samuel, engineer Folkerts & Masters, res n e cor Tawas and 8th.

Ansell John H, engineer Fletcher, Pack & Co, res cor 2d and Dunbar.

Arbeiter Hall, s e cor Dock and Hueber.

Arbour Israel, fisherman, res n s Tuttle 2 w of Washington.

Ariel Alexander, laborer F W Gilchrist, bds Angeline Ariel.

Ariel Angeline (wid Frank), res s s Clark 1 e of Dock.

Ariel Ida, clerk Robert Stone, bds Angeline Ariel.

Arlt Charles P, laborer Fletcher, Pack & Co, res Fletcher.

Arlt Ernest, teamster John Beck & Co, res n w cor Fletcher and Merchant.

Armstrong John M, fireman, res w s Mills 10 n of Birch.

Arn Watts, porter Alpena house.

Arwell Theodore, boomman Thunder Bay River Boom Co, bds Lafayette house.

Ash John, teamster H R Morse, bds Morse's boarding house.

Ash Joseph, blacksmith and wagonmaker, s s Fletcher nr Commercial, res cor Oldfield and Commercial.

Ashley Charles, laborer F S Dewey, res s e cor Merchant and Lake.

Ashley Daniel, laborer, res s s Saginaw 1 e of 7th.

Asslim Damien, laborer Minor Lumber Co, res Saginaw bet 6th and 7th.

Atchison Eliza, domestic Central house.

Atkins James E, Blacksmith and Wagonmaker, s s Chisholm bet 1st and 2d, res n s Miller 2 e of Commercial. (See adv, p 72)

Atkinson Edward, laborer Folkert & McPhee, bds Louisa Atkinson.

BOOKS and PERIODICALS AT PUBLISHER'S PRICES. H. O. NASON, Centennial Block.

FARMS FOR SALE. O. L. Partridge, HOSPITAL BLOCK.

82

R. L. POLK & CO.'S

Atkinson Louisa (wid Robert), res n s Tawas 1 w of 4th.
Atkinson Rufus P, farmer, res e s 1st 9 n of Campbell.
Atkinson Thomas V, lumberman, res s w cor State and Richardson.
Atkinson Wm E, laborer, bds Louisa Atkinson.
Atlantic (Grummond's Mackinac Line), M N Bedford & Co agents.
Auger Charles, laborer, res e s Mill opp Beebe.
Auger Frank, laborer, res s w cor Mill and Beebe.
Avery Boarding House, James Scott supt, foot of Mill.
Avery Edward O, lumber mnfr, office, dock bet Fletcher and Oldfield, mill on Thunder Bay shore nr eastern city limits, res s w cor Oldfield and Dock.
Avis Reuben S, millwright, res s w cor 3d and Sable.
Avis Wm J, filer W L & H D Churchill, res s w cor 4th and Sable.
Ayers Frederick R, filer Minor Lumber Co, bds John Blaney.
Ayotte Joseph, laborer, res w s Dock 3 n of Alfred.

B

Babcock Charles L, Sewing Machines, Pianos and Organs, Etc, Washington Ave foot Lockwood, bds Globe Hotel. (*See left bottom lines.*)
Babcock George, gunsmith G H Brœffe, bds same.
Babinski John, laborer Minor Lumber Co.
Bade Mary, domestic F A Rice.
Badroo Wm, laborer Comstock Bros, bds River nr 6th.
Bae August, laborer H R Morse, res Mill.
Badaur, *see Bedard and Beddau.*
Bagley James, fireman, res n e cor Tawas and 7th.
Bahr Christian F, sexton Episcopal Church, bds Charles Bruhsen.
Baidacz Joseph, laborer, res s s Minor 2 w of 11th.

Pianos and Organs, All kinds of Music and Musical Goods. O. L. BABCOCK.

B. KRAMER Will Make you a Fine Business or Dress Sult. Water St., bet. First and Second.

ALPENA CITY DIRECTORY.

83

Bailey Charles, laborer H R Morse, res Lockwood.
Bailey Frank, laborer Thunder Bay River Boom Co, res e s 8th 2 s of Cavanaugh.
Bailey Frank, lab Minor Lumber Co, res Lockwood bet 11th and 12th.
Bailey George W, boomman Thunder Bay River Boom Co, res n s Tawas 1 e of 9th.
Bailey Herman, lab Minor Lumber Co, bds Charles Bailey.
Bailey Horace S, bookkeeper Potter Bros & Co, res w s State 3 n of Dunbar.
Baker Arthur, Groceries and Provisions, n s Chisholm 6 w of 6th, res same.
Baker Charles, laborer Thunder Bay River Boom Co, bds Sherman house.
Baker Henry, laborer Fletcher, Pack & Co, res Norwegian.
Baker Henry, laborer, res e s 7th bet Saginaw and Tawas.
Baker Henry, propr Baker house, s e cor River and 4th.
Baker House, Henry Baker propr, s e cor River and 4th.
Baker James, carpenter, res s s Lockwood 2 e of 9th.
Baker Josephine (wid Judah), res w s 4th 2 n of Tawas.
Baker Wm, carpenter, res e s Mill 2 n of Birch.
Baldwin School, Baldwin bet 1st and Clinton.
Baldwin Street, from State n w to Potter's mill 1 s w of Potter's track.
Ball George, sailor, bds Sherman house.
Ballantine James, plumber Campbell & Nicholson, bds State.
Ballard Miss Hattie E, bds M H Ballard.
Ballard Jessie A, bds M H Ballard.
Ballard Miss Mary H, res w s State 1 s of Chisholm.
Ballentine Henry, teamster Monaghan & Co, bds John Foley.
Banach August, carpenter, res n s Lincoln 2 w of 2d.
Banekill Louis, laborer H K Morse, bds Edward Banekill.
Bangier Anthony, laborer Comstock Bros, res Tawas nr 8th.

FIELD & GRAY Drugs, Paints and Oils
SECOND STREET.

G. A. SHANNON Fine and Medium Furniture. THE LEADING UNDERTAKER.

84

R. L. POLK & CO.'S

Bank Block, cor 2d and Water.
Bannasch August, carpenter Luke Phillips, res Lincoln.
Baptist Church, cor Lockwood and 3d.
Barbeau, *see also Rabeau.*
Barbeau Charles, laborer, res n s Fletcher 2 e of Pine.
Barden Charles C, bookkeeper Folkerts, McPhee & Co, res n s Tawas 2 w of 4th.
Barker Catherine S (wid John), res w s Fletcher 4 n of Merchant.
Barker David, laborer Folkert & McPhee, res s w cor Sable and 9th.
Barker Elijah, laborer, bds Frances Hodgins.
Barker Elijah S, fisherman, bds n s Fletcher 4 n of Merchant.
Barker George E, fisherman S H Davis & Co, res Fletcher.
Barker John, lab Mason Lumber Co, res s s Lockwood 2 e of 6th.
Barlow Elizabeth H, dry goods, e s 2d 6 n of Lockwood, res same.
Barlow Frank, laborer, res n w cor Fletcher and Merchant.
Barning Theophile, laborer, bds Baker house.
Barnum Edward E (Blackburn & Barnum), bds Globe hotel.
Barre Joseph, laborer, bds Lafayette house.
Barrett John, laborer, bds Patrick Barvett.
Barrett Patrick, boomman Thunder Bay River Boom Co, res n e cor Miller and Walnut.
Barrett Robert, sawyer Fletcher, Pack & Co, res s s Oldfield 4 e of Commercial.
Barrett Wm F (Masters, Folkerts & Co), res w s State e s of Chisholm.
Barry John, sawyer, bds Central house.
Barry Street, from city limits and Thunder Bay shore n w to 1st, seventh s w of Potter's track.

Hardware, { **POTTER BROS. & CO.** } **Stoves, Etc.**
COR. RIVER AND 2d STS.

Kesten & Padden, **EAGLE BAKERY,** WATER ST., BET. FIRST AND SECOND.

ALPENA CITY DIRECTORY.

85

Barson Matthew, machinist Warren & McDonald, bds Charles Warren.
Barss David, laborer, res n s Tawas 3 w of 6th.
Bartlett Harry W, clerk Mrs P J Mouaghan, rms same.
Bartlett Ransom, res n e cor Chisholm and 7th.
Bartley Milo, clerk J T Burthwick, bds Central hotel.
Bartley Stephen, bookkeeper, bds Central hotel.
Bartrow Jeremiah, sawyer Minor Lumber Co, res s e cor Sable and 7th.
Bates Alfred W, laborer, res w s Alfred 1 n of Bolton.
Baudreau Joseph, laborer, res w s 6th 3 n of Chisholm.
Baum Martin, laborer Mason Lumber Co, res 10th.
Baxter James, laborer, res n e cor Tawas and 6th.
Baxter Warren, laborer Comstock & Co, res s e cor Tawas and 6th.
Bay Louis, laborer E O Avery, res Lake.
Beach Harlow G (Beach & Alger), res s e cor 1st and Chisholm.
Beach Jacob R, sexton, res w s 2d 2 s of Lewis.
Beach Lyman, foreman, res e s 3d 2 s of Tefft.
Beach Street, from Fletcher n e to Long Lake ave 5th n w of Dock.
Beach & Alger (Harlow G Beach, John J Alger), Hardware, Stoves, Tinware, Cutlery, Farm Impts, etc. Johnson Block, Water bet 1st and 2d. (*See left bottom lines.*)
Beagle James, boomman, res s e cor Lockwood and 7th.
Bealord Peter, laborer H R Morse, res Chisholm.
Bean Stephen, edger, res n s Lake 4 w of Mill.
Beaton Daniel, lab W L & H D Churchill, res n s Miller 2 e Beach.
Beaton Donald, raftsman, res s s Oldfield 2 w of Walnut.
Beaudoin Frederick, carpenter, res n s Miller 1 e of Pine.

Blank Books **E. O. NASON,** **Legal Blanks**
Centennial Block.

Beaumont Jaques, laborer, bds Lafayette house.
Beck Frank, bartender John Beck, res s s Norwegian 1 e of Dock.
Beck John, saloon and billiard room, cor Dock and Fletcher, res s w cor Dock and Norwegian.
Beck John & Co (John Beck, Monro Klock), Props Alpena Brewing Co, n s Fletcher 2 w of Dock.
Becroft John, laborer E O Avery, bds American house.
Bedard Simon, watchmaker, w s 2d 5 n of Lockwood, res w s Commercial 2 n of Miller.
Beddau Edward, laborer, res s s Plains 2 e of 8th.
Beddau Henry, laborer, bds Edward Beddau.
Beddau Nazaire, laborer, res s w cor 8th and Plains.
Beddau Peter, laborer, bds Edward Beddau.
Beddau Prudent, laborer Mason Lumber Co, res e s 8th 1 s of Plains.
Bedford Marshall N (M N Bedford & Co), res n w cor Fletcher and Mill.
Bedford M N & Co (Marshall N Bedford, F W Gilchrist), Forwarding and Commission Merchants, Hay, Grain, Wood and Coal, Agents Grummond Line of Steamers, Dock foot Fletcher.
Bean Ubal, laborer, res e s Dock 2 n of Miller.
Beebe Henry, Druggist, e s Dock 2 n of Fletcher, res e s 2d nr Washington ave.
Beebe Street, running from Taylor n to Section line, 2 e of Long Lake ave.
Beebe Wm C, clerk Henry Beebe, bds Sherman house.
Beech, *see Beach*.
Beeg Herman, tinsmith Harshaw & Kimball, res e s 3d 4 n of Lincoln.
Beckman John G, lumber, res n s Dunbar 2 w of 1st.
Befeaur John, laborer W L & H D Churchill.

Wm. P. Maiden, M. D., Late Assistant Surgeon U. S. Army. ALL OPERATIONS IN SURGERY SCIENTIFICALLY PERFORMED. Office at Residence, Second St., near Congregational Church.

Behling Gussie, domestic Honora Minton.
Behnke Gottlieb, laborer, res n s Union 1 e of 10th.
Behrendt Charles, laborer, res n s Campbell 3 e of 3d.
Beidatch Joseph, laborer, res n w cor 12 and Minor.
Beier, *see Beyer, Byer and Byers*.
Bejeaul Francis E, carpenter, res n w cor Plains and 8th.
Bejeaul Peter, laborer, bds F E Bejeaul.
Belanger Armidas, laborer, res n s Lockwood 3 e of 5th.
Belanger Joseph, laborer, res n s Lockwood 3 e of 5th.
Belanger Leon, lab Fletcher, Pack & Co, res s s Fletcher w of Pine.
Belings Charles, laborer, res s w cor Lockwood and 12th.
Belings Frank, laborer, res s e cor Lockwood and 12th.
Belklé Herman, painter, bds Johann Belklé.
Belklé Johann, painter, res n w cor 1st and Campbell.
Belknap Lee, carpenter, res n s Sable 1 w of 8th.
Bell Wm, laborer, res s s Chisholm 2 e of 11th.
Bell Wm, laborer, res s s Chisholm 1 e of 10th.
Belleau Frederick, mason, res e s Mill 2 n of Huebner.
Belleau George, lab E O Avery, res s w cor Miller and Commercial.
Belleau Nelson, lab Minor Lumber Co, res n s Miller 1 w of Dock.
Benaway Richard, drayman, res n e cor River and 10th.
Benjamin Wm, lab Thunder Bay River Boom Co, bds Baker house.
Bennett David, laborer Thunder Bay River Boom Co.
Bennett James, carp Brebner & Johnston, res cor 10th and Sable.
Bennett Jarius R, boomman, res e s 8th 1 n of Tawas.
Bennett Samuel, laborer Comstock Bros.
Bens Walter M, carpenter, res w s State 4 s of Baldwin.
Bentke Adolph, laborer, res n w cor 10th and Minor.

"Peninsular Stoves." Crissman & Crissman, Agts.
Dock Street, near Fletcher.

DIAMONDS. FRANCIS & RICHARDSON, OPERA HOUSE BLOCK, 2d STREET.

88

R. L. POLK & CO.'S

Bergen Ignatius, lab E O Avery, res w s Mill 2 n of Birch.
 Berger Harry, clerk Simon Berger, bds same.
 Berger Rachel, confectionery, e s 2d bet River and Chisholm,
 res cor 4th and Au Sable.
 Berger Simon, with R Berger, res cor 4th and Au Sable.
 Beriault, *see also Beryo*.
 Beriault Adolph, clerk H Greenbaum, bds Maple.
 Beriault Adolph M, grocer, w s 3d 3 n of Washington ave,
 bds Cleophas Beriault.
 Beriault Alfred, clerk P Owens, bds Cleophas Beriault.
 Beriault Cleophas, clerk, res s s Tefft 2 w of 4th.
 Beriault Joseph, drayman, res s s Lockwood 2 w of 4th.
 Beriault Paul, laborer, res n s Tawas 2 e of 6th.
 Beriault Paul jr, laborer, bds Paul Beriault.
 Beriault Rose, clerk Metzorg & Gumbinsky, bds Cleophas
 Beriault.
 Berndt Charles G, dock laborer, res w s 3d 2d house n of track.
 Bernier Patrick, lumberman, bds O B De Champagne.
 Berryhill Alexander, laborer Thunder Bay River Boom Co,
 bds s s Chisholm 5 e of 8th.
 Berryhill Abbey, teacher, bds John Berryhill.
 Berryhill John, carpenter, res s w cor Chisholm and 7th.
 Berryhill John jr, carpenter, bds John Berryhill.
 Berryhill Mary A, bookkeeper, bds John Berryhill.
 Bertch Charles W, lawyer, Alpine blk, res s s Hitchcock 5 e
 of 2d.
 Bertram Frederick W, clerk Mrs P J Monaghan, bds Julius
 Bertram.
 Bertram Julius, mngr Mrs P J Monaghan, res e s State 9 n of
 Campbell.
 Bertschy Ludwig, laborer, res e s Mill 2 n of Beebe.
 Berwick Thomas, laborer F W Gilchrist, bds Andrew Olsen.
 Beryo, *see also Beriault*.

BEACH & ALGER. DOORS and SASH.

D. D. Hanover, ^{Manufacturer of} Buck Gloves and Mittens Corner Second and Chisholm Sts.

ALPENA CITY DIRECTORY.

89

Beryo Thomas, teamster, res Lockwood 4 w of 5th.
 Besant Felix, laborer, res e s Mill 1 n of Norwegian.
 Bethke Gottlieb, laborer, res cor 3d and Campbell.
 Beulow, *see also Bylow*.
 Beulow Frederick, mason, res e s Mill 2 n of Heuber.
 Bevan Silas J, carpenter, res s e cor Alfred and Merchant.
 Bey Gustave, laborer, res s w cor Mill and Birch.
 Bey Louis, laborer, res w s Mill 2 s of Birch.
 Beyer, *see also Byer and Byers*.
 Beyer Anna (wid Celistin), res s s Lake 5 e of Commercial.
 Beyer August, laborer Alpena Sulphite Fibre Co, res n e cor
 Lake and Merchant.
 Beyer John F, laborer, bds Anna Beyer.
 Bickford George, barber, e s 2d bet River and Chisholm, res
 n s Lockwood 2 e of 6th.
 Biederich Herman, carpenter, res s e cor Saginaw and 7th.
 Bienga Anthony, laborer, res s e cor 8th and Tawas.
 Bieschke Joseph, laborer, res e s 8th 1 n of River.
 Bieske Valentine, lab W L & H D Churchill, res River near
 11th.
 Bigaul Frank, carp Comstock & Bro, res cor 8th and Plains.
 Bilodau Charles, lumberman, bds O B DeChampagne.
 Bingham Mrs Elizabeth, rms n s Water foot 1st.
 Bingham Florian A, engineer George Masters, bds Alexander
 Buoy.
 Bingham James, sawyer E K Potter & Sons, res cor Mirre
 and 5th.
 Bingham Street, from Thunder Bay shore w to 3d, 5 s w of
 Potter's track.
 Birch Street, running from Mill in a northwesterly direction,
 10 n e of Fletcher.
 Bischoff August, laborer, res w s Mill 2 s of Norwegian.
 Bishop Charles, laborer, res n s Fletcher 2 e of Pine.

VISITING, BIRTHDAY, REWARD. **CARDS** At E. C. NASON'S, Centennial Block.

O. L. PARTRIDGE, REAL ESTATE AGENT, HOSPITAL BLOCK

90

R. L. POLK & CO.'S

Bishop Frederick, laborer, bds John Wedge.
Bishop Mrs W M, domestic Globe hotel.
Bismarck Street, from 3d n w to Potter, 9 s w of Chisholm.
Bisner Michael, lab Fletcher, Pack & Co, res s s Oldfield 2 w of Cedar.
Bisney John, laborer, res s s Minor 1 w of 11th.
Black Frederick, lab H R Morse, res cor 10th and Minor.
Black George M, treas Mason Lumber Co, res Detroit, Mich.
Blackburn George N (Blackburn & Barnum), res w s 1st 2 s of Chisholm.
Blackburn & Barnum (George N Blackburn, Edward E Barnum), commission, cor 2d and Lockwood.
Blair John, carp, res w s 10th 3 s of Minor.
Blair Richard, laborer, res w s 10th 3 s of Minor.
Blair Street, from Thunder Bay shore n w to 5th, 3 s w of Potter's track.
Blakely Abram R, real estate, Centennial block, res e s 1st 2 n of Hitchcock.
Blakely Alice E, groceries and provisions, n s Chisholm 3 e of 4th, res n s Chisholm 4 e of 4th.
Blakely Francis J, clerk A E Blakely, bds J M Blakely.
Blakely Fred L, clerk A E Blakely, bds J M Blakely.
Blakely John, farmer, res s e cor Chisholm and 10th.
Blakely John M, mngr A E Blakely, res n s Chisholm 4 e of 4th.
Blanchard Jeremiah V, engineer Comstock Bros, res s w cor 11th and Chisholm.
Blanchard Joseph, laborer, bds John Carr.
Blaney John, boarding house, s s Oldfield bet Dock and Mill.
Bleau Alfred, carp J M Tournier, bds Gregoire Bleau.
Bleau Edward, bds Marcellus Bleau.
Bleau Ferdinand, lab Comstock Bros, bds Gregoire Bleau.

C. L. Babcock, Dealer in "Standard" and other SEW-
ING MACHINES. Globe Hotel Block.

B. KRAMER MERCHANT TAILOR Water St., bet. 1st and 2d Sts.

ALPENA CITY DIRECTORY.

91

Bleau Gregoire, laborer, res n w cor 6th and Saginaw.
Bleau Homer, laborer, bds Gregoire Bleau.
Bleau Mrs Jane, laundress M A Daw, res n s Fletcher 3 w of Merchant.
Bleau John, carpenter, res n w cor Fletcher and Pine.
Bleau Marcellus, carpenter, res n s Miller 2 w of Merchant.
Bleau Marcellus jr, laborer, bds Marcellus Bleau.
Bleau Omer, carpenter, bds s e cor, Saginaw and 6th.
Blimke August, lumber piler, res s s Lincoln 2 e of 3d.
Blinkey Peter, laborer Fletcher, Pack & Co.
Block Francis B (Block & Konjora), res n e cor 8th and River.
Block & Konjora (Francis B Block, Joseph Konjora), Merchant Tailors, Water nr foot 1st. (*See adv, p 3.*)
Blondin Alexander, laborer Folkert & McPhee, res n s Chisholm 4 e of 1st.
Bloom Henry, engineer, res n s Prentiss 3 e of State.
Bloom John, laborer, res s s Lockwood 2 e of 9th.
Bloom Richard, bartender, bds A W Zeim.
Bloom Robert, bartender Zeim Bros, bds A W Zeim.
Bloom Wm, saloon, e s Dock 6 n of Fletcher, res n s Chisholm cor 3d.
Bloschke Joseph, laborer, res s s Hueber s w of Mill.
Blum Frank, laborer Fletcher, Pack & Co, res Minor.
Blum Mary, domestic Central house.
Blumke August, laborer, res n s Lincoln 1 e of 3d.
Blumke Emma, laundress Henry's laundry, bds Wm Henry.
Blumke John, lab Minor Lumber Co, res s s Mirre 3 s of 3d.
Blumke Joseph, laborer Fletcher, Pack & Co, res n s Miller 2 w of Dock.
Blumke Peter, laborer Fletcher, Pack & Co, res n of Track nr Bay Shore.
Blush Edward, agt Metropolitan Mnfg Co, bds Union house.

FIELD & GRAY Drugs, Paints and Oils
SECOND STREET.

Bluske Frank, laborer, res e s Mill 5 n of Alfred.
Bobalz Charles, laborer, res s s Alfred 1 e of Dock.
Bock, *see Buck*.
Boddy Miss Georgina, dressmaker, bds James Boddy.
Boddy James, laborer, res s s White 1 e of 3d.
Boddy Wm, laborer Minor Lumber Co, bds Central house.
Bodwine Andrew, sawyer Folkert & McPhee, res Wash-
ington ave.
Boelord Joseph, laborer, bds Peter Boelord.
Boelord Mary, seamstress, bds Peter Boelord.
Boelord Peter, laborer, res s s Chisholm 1 w of 12th.
Boggs Angus G (Boggs Bros), res s s Dunbar bet 2d and 3d.
Boggs Bros (Wm G and Angus G), lumber inspectors, Phelps
block.
Boggs Samuel, carpenter, bds A G Boggs.
Boggs Wm G (Boggs Bros), res Cheboygan, Mich.
Bohne Theodore, laborer, res n w cor 9th and River.
Boiladeau Thomas, laborer, res s s Tawas 2 w of 4th.
Boilard Arthur, laborer Minor Lumber Co.
Boisclair Arthur, laborer, bds Baptiste LaFramboise.
Bolton Henry (Bolton & McRae), res n e cor Dock and Old-
field.
Bolton Street, running from Long Lake ave east 3 blocks.
Bolton Wm, printer, rms n s Water foot 1st.
Bolton & McRae (Henry Bolton, Donald McRae),
General Store, cor Dock and Fletcher.
Boman Andrew J, Physician, w s 2d bet River and
Chisholm, rms McDonald Block, River.
Bomaski John, laborer, bds n s Au Sable 4 w of 6th.
Bond John, teamster, bds Eugene Forbush.
Bonikowski John, tailor G Burston, res Mills.
Bonner James, engineer Brebner & Johnston, res s s Lincoln
2 w of 1st.

HARDWARE. POTTER BROS. & CO.

Booth Isaac E, fireman, bds s e cor Beebe and Merchant.
Booth John, laborer, bds Milner Cook.
Booth Margaret (wid Isaac), res s e cor Beebe and Merchant.
Bordage Philip, laborer, res n e cor 8th and Farmer.
Bork August, laborer, res e s Long Lake ave 9 n of Bolton.
Bork Charles, laborer, res n s River 3 w of 8th.
Borland James D, laborer, bds Robert Turner.
Bornezak George, laborer, res s s Minor 4 e of 10th.
Bosley Street, running from Mill in a n w direction 8 n e of
Fletcher.
Bostwick John T, druggist, cor 2d and River, res e s State
foot of Hitchcock.
Botczak Caspar, laborer, res s s Minor 3 w of 11th.
Bouchard David, laborer, res s e cor Saginaw and 6th.
Boudnick Andre, laborer, res e s 9th cor Au Sable.
Bouford John, laborer, bds Peter Boelord.
Boulton Robert H, foreman, res s s Alley bet Beebe and Al-
fred 1 w of Dock.
Boulton Wm, local editor Alpena Weekly Argus, rms Union
block.
Boutin Adolphus, carpenter, res s s Miller 1 w of Pine.
Boutin Godfrey, laborer, bds Michael Boutin.
Boutin Hammie, laborer, bds Michael Boutin.
Boutin Michael, laborer, res s s Tawas 2 e of 6th.
Boutin Zebulon, lab Minor Lumber Co, bds s s Tawas 7 w of
5th.
Bowden James, filer E K Potter & Sons, res n s Chisholm 1
e of 7th.
Bowie Alexander, drayman, res n s Cavanaugh 2 e of 9th.
Bowler James, laborer Thunder Bay River Boom Co.
Bowman, *see Boman*.
Bown Theodore, bridge tender, res cor River and 9th.
Boyd John, laborer, bds Mary Westrope.

SUBSCRIPTIONS For Periodicals at Club Rates, at
E. C. Nason's, Centennial Block.

FOR FLOORING, CEILING, SIDING AND FINISHING LUMBER go to **LUTHER & FOLKERTS**, ft. of Chisholm St.

94

R. L. POLK & CO.'S

Boyd Lizzie, cook Golling house.
 Boyd Martha, domestic Augustus Spratt.
 Brabant Anthony, carpenter, res n w cor 3d and Au Sable.
 Brabant Robert, filer, res n w cor 4th and Tawas.
 Bradford Claude N, talleyman, bds G D Bradford.
Bradford George D, Meat Market, e s 2d bet River and Chisholm, res cor 3d and Lewis. (*See adv, p 67.*)
 Bradford Street, from 10th n w to 11th 9 s w of Chisholm.
 Brady Joseph, laborer, bds Eagle house.
 Brady Michael, laborer, bds Mrs Annie Green.
 Brady Michael, laborer, res s s Chisholm 1 w of 6th.
 Brand's Block, Chisholm nr cor 1st.
 Brandimore David B, laborer F S Dewey, bds Jane Bleau.
 Brandt August, lab F W Gilchrist, res n s Clark 1 w of Mill.
 Branigan Anna (wid John), res n w cor Clark and Dock.
 Braun, *see also Brown.*
 Brazill Henry, laborer, res s s Clark 2 e of Merchant.
 Brebner Isaac (Brebner & Johnston), res cor 3d and Lewis.
 Brebner James, watchman Brebner & Johnston, bds Isaac Brebner.
Brebner & Johnston (Isaac Brebner, James M Johnston), Flour and Planing Mills and Dealers in Flour and Feed, w s 2d 2 n of Lockwood. (*See adv, back cover.*)
 Breckon Wm, laborer, bds M A Daw.
 Breitkreuz Adolph, laborer, res n s Minor 5 e of 10th.
 Breneau John, laborer E O Avery, res Mill.
 Brennan Harry, blacksmith, res s s Oldfield 3 w of Pine.
 Brennan James, carpenter, res n w cor 10th and Au Sable.
 Brennan Peter H (Carson & Brennan), res opp Jefferson school.
 Brennan Alexander, laborer, bds Mary Westrope.
 Brezenski Theophile, lab Comstock Bros, bds Mary Westrope.

Wm. P. Malden, M. D., Surgeon and Physician, Office Hours, from 2 to 4 and 7 to 9 p. m. Office and Residence, Second Street, near Cong'l Church.

Custom Work Creighton & Vrooman 3d Door from Post Office
a Specialty. —BOOTS AND SHOES.—

ALPENA CITY DIRECTORY.

95

Bridge Street, short street running from Richardson's mill in an easterly direction, 7 n w of Dock.
 Briggs Louis, laborer, res s s Lockwood 1 w of 11th.
 Bright Edward, laborer Alpena Sulphite Fibre Co, res n s Oldfield 1 e of Cedar.
 Brill Bertha G, clerk R Tumim, bds same.
 Brill Rachel, clerk R Tumim, bds same.
 Briselden James, barn foreman H R Morse, bds Morse's boarding house.
 Britton Joseph A, boots and shoes, n s Chisholm 4 w of 4th, res same.
 Broad Henry, laborer, bds Mary Westrope.
 Broadwell Clayton, laborer Thunder Bay River Boom Co, res e s Mill 6 n of Birch.
 Broadwell George C, scaler Thunder Bay River Boom Co.
 Broadwell Sarah M (wid Hilliard), bds C T Burrell.
 Broadwell Street, running from Thunder Bay Shore in a north-westerly direction, 13 n e of Fletcher.
 Broadwell Wm, warehouseman Fletcher, Pack & Co, res n s Chisholm 2 e of 8th.
 Broadwood David, sawyer Minor Lumber Co, bds P H Cross.
 Broeffle George H, second-hand goods, s s Chisholm bet 1st and 2d, res same.
 Brohnson, *see Bruhsen.*
 Broman Frank, lab Comstock Bros, bds Mary Westrope.
 Bronson Lydia, laundress Henry's Laundry, bds Charles Bronson.
 Brooks Joseph, harnessmaker D D Hanover, bds American house.
 Brooks Wm, coachman J A Widner.
 Brown Albert W (Walker & Brown), res s s Washington ave 3 w of 3d.

Hardware, Sash, Doors, Paints, Oils, Glass and Putty
 CRISMAN & CRISMAN, DOCK ST., near FLETCHER.

Francis & Richardson, Watchmakers and Jewelers

Opera House Block, 2d Street.

96

R. L. POLK & CO.'S

Brown Charles, boomman Thunder Bay River Boom Co, res s w cor Lockwood and 6th.

Brown Fielding E, barber L N Hoggatt, bds same.

Brown Frank, tramster H R Morse, bds Morse's boarding house.

Brown Frank, lab H R Morse, res cor Merchant and Miller.

Brown James, carpenter, bds Eagle house.

Brown Luke, laborer, res n s Lockwood 1 e of 8th.

Brown Moses, millwright, res s s Oldfield 2 e of Dock.

Brown Richard, laborer, bds Frances Hodgins.

Brown T H, laborer, bds Sherman house.

Brown Warren, laborer, res s s Miller 4 w of Beech.

Brownlee Mary, domestic A R Blakley.

Bruhsen Charles, pedler, res s s Baldwin 1 e of Clinton.

Bruneau Albert, laborer, res n s Lake 3 w of Mill.

Bruneau David, clerk Beach & Alger, res n s Fletcher 3 w of Cedar.

Brunell Levi, laborer, res n s Sable 2 w of 6th.

Brunet Luke, stevedore, res s s Miller nr Dock.

Brunett Joseph, plasterer, res s s Fletcher 4 w of Pine.

Bryan John, lab W L & H D Churchill, bds James Russell.

Bryan Thomas, lab W L & H D Churchill, bds James Russell.

Brzezinski John, shoemaker Franks & McGregor, res e s Dock 3 n of Beebe.

Buchanan Albert E, agent Mrs D Richardson, office head Oldfield, res cor 4th and Lewis.

Buchanan Alexander, bds A E Buchanan.

Buchanan C Fred, supt Thunder Bay River Boom Co, bds Golling house.

Buchhalter Rev Hyman (Hebrew), res e s State opp Richardson.

Buchholz Herman, laborer, res e s Mill opp Hueber.

BEACH & ALGER. Garland Stoves.

D. D. Hanover, Dealer in Fishing Tackle and Base Ball Goods.

Corner Second and Chisholm Sts.

ALPENA CITY DIRECTORY.

97

Buchholz John, lab Folkert & McPhee, res n s Hueber 1 e of Dock.

Buchholz Rudolph, lab Alpena Sulphite Fibre Co, res n w cor Lake and Merchant.

Buchner Edgar R, scaler, res s e cor Miller and Pine.

Buck Wm, filer F W Gilchrist, res n e cor 3d and Dunbar.

Budd Wm G, jeweler, s's 2d e of Lockwood, res same.

Budding Wm T, laborer, res n s Farmer 2 e of 8th.

Budnick Andreas, laborer, res n s River 3 e of 11th.

Budnick Andreas, laborer, res s e cor Au Sable and 9th.

Budnick Bartholomew, lab Minor Lumber Co, res n s Au Sable 2 w of 10th.

Budnick Ignatz, laborer, res s w cor 11th and Lockwood.

Budnick Julius, clerk D Des Jardins & Son, bds Tawas bet 8th and 9th.

Budnik Frank, laborer, res e s Mill 4 n of Alfred.

Budnik John, lab E O Avery, res Mill.

Budord Wm, lab W L & H D Churchill, res Chisholm.

Budworth Rupert H, clerk Potter Bros & Co, res n w cor Turtle and 7th.

Bugate Wm, laborer, bds Potvin house.

Buker Fanny (wid Zacharias), bds w s Dock 2 n of Oldfield.

Buker Rachel (wid Daniel P), res w s Dock 2 n of Oldfield.

Bullock Charles S, laborer, res s s Plains 1 w of 5th.

Bunikowski John, laborer, res s w cor Mills and Hueber.

Bunker Alexander, teamster H R Morse, bds Morse's boarding house.

Bunker John, laborer, res s s Norwegian 3 e of Merchant.

Bunker Washington F, painter, res e s State 2 n of Wisner.

Bunting Wm, laborer, bds Exchange hotel.

Burdick Albert, driver J F Grant, res cor 14th and River.

Burk Thomas, teamster H R Morse, bds Morse's boarding house.

CHEAP READING AT E. C. NASON'S, Centennial Block.

Real Estate. O. L. PARTRIDGE, HOSPITAL BLOCK

98

R. L. POLK & CO.'S

Burnett Charles, laborer, bds Luke Burnett.
 Burnett Eli, laborer, bds Luke Burnett.
 Burnett Felix, butcher, bds Luke Burnett.
 Burnett Henry, laborer, bds Luke Burnett.
 Burnett Luke, laborer, res n s Miller 2 w of Dock.
 Burns Frank, laborer E O Avery, bds Avery's boarding house.
 Burns James, laborer E O Avery, bds Avery's boarding house.
 Burns Miss Kate, tailoress, bds Potvin house.
 Burrell Christopher T, millwright, res n w cor Dock and Bosley.
 Burwell Kingston, farmer, res s w cor Dock and Bosley.
 Burrows Victoria, domestic Golling house.
 Burston George, merchant tailor, Opera House block, 2d, res cor 2d and White.
 Burthwick Jackson T, lumber inspector and log scaler, Union block, res s e cor 3d and Lewis.
 Burton Amos, lumberman, res w s State 1 n of Dunbar.
 Burton Eben, laborer, res n e cor Lincoln and 1st.
 Burton Gideon J, farmer, res w s State 2 n of Campbell.
 Burton Johnson, carriage maker, res s s Tefft 2 e of 5th.
 Busby Hugh, foreman, bds Baker house.
 Busby Patrick, laborer Thunder Bay River Boom Co.
 Busby Wm, laborer, bds Baker house.
 Buschkewicz Michael, laborer, res s s Minor 1 w of 9th.
 Busha Joseph, laborer, bds Union house.
 Buskowski Julius, laborer Mason Lumber Co, res s s Chisholm 1 w of 11th.
 Bussiere Alfonzo, lumberman, bds O B DeChampagne.
 Bussiere Hector, lumberman, bds O B DeChampagne.
 Butchard, *see Bouchard*.
 Butelewski John, laborer, res s s Lake 2 w of Merchant.
 Butler Francis, laborer, res s s Farmer 2 w of 7th.

**MASON & HAMLIN } C. L. BABCOCK, Agent,
Organs and Pianos. } —GLOBE HOTEL BLOCK.—**

B. KRAMER, The Nobby Tailor

ALPENA CITY DIRECTORY.

99

Butler Margeret (wid Henry), res n e cor Chisholm and 5th.
 Butler Thomas J, laborer Fletcher, Pack & Co, res n e cor Miller and Merchant.
 Butler Wm, laborer, res w cor 7th and Lockwood.
 Byer, *see also Beyer*.
 Byer Ernest C, tailor J Cohen, res n s Hueber 1 w of Mills.
 Byers John, laborer, res n s Tawas 1 w of 7th.
 Bylow, *see also Beulow*.
 Bylow Louis E, laborer, res n s Maple 1 w of 1st.
 Byrne, *see also Berne and Burns*.
 Byrne Paul, lab E O Avery, res Lake.
 Byron Adolphus, laborer, bds Morse's boarding house.
 Byron Frederick, laborer, res s s Tawas 2 e of 8th.
 Byron John E, lab H R Morse, bds P E Byron.
 Byron Joseph, filer Fletcher, Pack & Co, res w s Commercial 2 n of Fletcher.
 Byron Mary E, seamstress, bds P E Byron.
 Byron Michael J, sawyer H R Morse, res n e cor Dock and Hueber.
 Byron Peter E, foreman H R Morse, res s w cor Miller and Walnut.

C

Cable John, driver Holms Bros, res n s Farmer 1 w of 8th.
 Cadearatte Theodore, laborer, res n s Miller 4 w of of Commercial.
 Cady, *see also Cody*.
 Cady Milton, lumber, bds Chisholm s w cor of 6th.
 Cahill Patrick, setter, bds Central house.
 Cain, *see also Keen*.
 Cain George, laborer, res e s Mill opp Beebe.
 Cain James, blacksmith, bds s e cor Dock and Lake.
 Caiyer Demas, bartender Joseph Caiyer, rms same.

**FIELD & GRAY STATIONERY AND WALL PAPER
—Second Street.—**

G. A. SHANNON Fine and Medium Furniture. THE LEADING UNDERTAKER.

100

R. L. POLK & CO.'S

Caiyer Joseph, saloon, w s 2d head Water, res same.
Calder Wm, sawyer, res n s Chisholm 1 e of 11th.
Calvin John, bartender R Shannon, bds n s 2d 2 e of Bridge.
Cameron Duncan A (Wilkinson & Cameron), rms Opera House block.
Cameron John, laborer, bds Sherman house.
Cammiski August, lab Minor Lumber Co, res Water.
Campau Frank, laborer, res s s Beebe 2 e of Dock.
Campbell Alexander, laborer, res s w cor 7th and River.
Campbell Alexander, teamster, bds American house.
Campbell Alexander, carpenter, res n e cor Oldfield and Beach.
Campbell Anna, domestic G W Jones.
Campbell Charles B, clerk J F Grant, bds cor Dock and Miller.
Campbell Daniel A, scaler Thunder Bay River Boom Co, res cor Tefft and 5th.
Campbell Dougald W, farmer, res s s Chisholm w of Bridge.
Campbell James B, laborer, res n e cor 5th and Au Sable.
Campbell John, res n e cor Dock and Norwegian.
Campbell Josephine, teacher, bds Alexander Campbell.
Campbell Myra A, domestic John Nicholson.
Campbell Street, from State n w to Potter's mill, 1 n e of Potter's track.
Campbell Wm H (Campbell & Nicholson), res cor Dock and Miller.
Campbell & Nicholson (Wm H Campbell, James F Nicholson), Plumbers, Tin, Copper and Sheet Iron Workers, River 1 e of 2d. (*See adv, p 68.*)
Campbellville School, Washington ave nr Campbellville.
Campion Frank, teamster, bds Eagle house.
Canfield Miss Ellen, boarding house, res e s Mill 1 s of Oldfield.

WAGONS. The Best Makes only Handled
by POTTER BROS. & CO.

Eagle Bakery, **KESTEN & PADDEN,** Water Street, bet. First and Second.

ALPENA CITY DIRECTORY.

101

Canfield Irwin S, school teacher, rms Union block, Water.
Cannon, *see Connon.*
Carey Wm J, laborer Mason Lumber Co, res s w cor River and 4th.
Carlion Edward, teamster, res s s Miller 3 e of Pine.
Carpenter Oscar, laborer, bds Thomas Carpenter.
Carpenter Sarah T (wid Seth L), res n s 1st bet Water and River.
Carpenter Thomas, carpenter, res s s Campbell 5 e of 1st.
Carr Agnes (wid Daniel T), res n s Fletcher 2 e of Commercial.
Carr Alexander, carpenter, res e s 1st 3 n of Campbell.
Carr A Sidney, laborer, bds Exchange hotel.
Carr Elizabeth (wid John F), bds J O Carr.
Carr Frank A, laborer, bds Alexander Carr.
Carr James O, farm hand, res e s 9th 2 s of Tawas.
Carr John, watchman, res e s Mill 1 s of Miller.
Carr John jr, sawyer, bds John Carr.
Carr John F, laborer, bds Agnes Carr.
Carr Samuel, Restaurant, e s 2nd 6 s of Postoffice, res same. (*See adv, p 68.*)
Carr Sidney, laborer Thunder Bay River Boom Co.
Carr Thomas, laborer, bds Potvin house.
Carr Wm, laborer, res n e cor Plains and 7th.
Carr W E, machinist, bds Alexander Carr.
Carribeau Peter, setter, bds Morse's boarding house.
Carrier, *see Currier.*
Carriveaux, *see Couriveaux.*
Carson George, res e s 1st 5 n of Campbell.
Carson George (Carson & Brennan), res n s Fletcher 3 e of Pine.
Carson & Brennan (George Carson, Peter H Brennan), blacksmiths, e s 3d 2 s of Chisholm.

Blank Books E. C. NASON, Centennial Block. **Legal Blanks**

Stair Building and all FINISHING WORK. Go to LUTHER & FOLKERTS, ft. Chisholm St.

102

R. L. POLK & CO.'S

Carter Daniel, res n s Chisholm 2 e of 1st.
Carter Ina, domestic A E Couse.
Carter Samuel H (col'd), barber, n s Fletcher next Collins' house, res n s Miller 2 e of Pine,
Cartier Frank, laborer, bds Wm Cartier.
Cartier Wm, laborer, res cor 9th and Tuttle.
Cartmell George, bds H J Eaton.
Case Frank B, life boatsman, bds S H Case.
Case Sidney H, shipping clerk Alpena Sulphite Fibre Co, res State bet Hitchcock and Dunbar.
Casey Maurice E (Casey & O'Leary), bds Union house.
Casey & O'Leary (Maurice E Casey, James O'Leary), Saloon, Water foot of 1st. (See adv, p 69.)
Cass School, s s Au Sable bet 5th and 6th.
Cate John, laborer, res s s Lake 3 w of Merchant.
Catherine Street, from s w end of 8th w to Potter's mill, 1 n of Washington ave.
Catholic Church (Polish), s e cor Dock and Miller.
Catholic Cemetery, Washington ave opp Public Cemetery.
Cathro David, painter J J Cathro, bds same.
Cathro John J, painter, River bet 2d and 3d, res same.
Caton Thomas, contractor, res n s Chisholm 7 w of 3d.
Caughlin John, cook Eagle house.
Causley Edward, sawyer Folkert & McPhee, bds Alexander Mellette.
Causley Henry, laborer Folkert & McPhee, bds Alexander Mellette.
Cavanaugh Ada, domestic G H Sleator.
Cavanaugh Street, from Washington ave n w to 11th, 8 s w of Chisholm.
Caverly Wm, laborer, res w s Dock bet Oldfield and Miller.
Cedar Street, from Fletcher n e to Long Lake ave, 4 n w of Dock.

WM. P. MAIDEN, M. D., SURGEON, PHYSICIAN AND PHARMACIST. All Medicines Carefully Prepared at my own Dispensary. OFFICE AT RESIDENCE, SECOND STREET, NEAR CONG'L CHURCH.

The Place to Buy Good **Creighton & Vrooman** Repairing Neatly
Boots and Shoes 3d Door from Post Office. and Promptly Executed.

ALPENA CITY DIRECTORY.

103

Celler Frances (wid Joseph), res n s Bolton bet Beebe and Dawson.
Celler Joseph, laborer, bds Frances Celler.
Centennial Block, junction Chisholm, 1st and Washington av.
Centennial Book and Music Store, Centennial Block, cor Washington ave, Chisholm and 1st.
Central High School, e s 2d bet White and Dunbar.
Central Hotel, John W Hewlett Prop, s s Lockwood bet 2d and 3d.
Cerveland Louis, laborer, res w s Catherine nr Miller.
Chable August F, clerk Harshaw & Kimball, bds Lafayette hotel.
Chabott Joseph, laborer, bds Josephine Martell.
Chabot Napoleon, laborer, res w s Mill 2 n of Clark.
Chaffee Amasa M, sawyer E K Potter & Sons, res cor 5th and Tawas.
Chalon Godfrey, laborer, res e s Catherine 1 n of Miller.
Chambers Aaron, boomman Thunder Bay River Boom Co, bds Alpena house.
Chambers Hannah, domestic Exchange hotel.
Chambers John, laborer, res e s State 2 s of Baldwin.
Chambers Wm H, laborer, bds John Chambers.
Champagne Albert, lab W L & H D Churchill, res s s Tawas 1 w of 7th.
Champagne Aleonce B, clerk Hawley & Fitzgerald, bds Mrs O B Champagne.
Champagne Joseph B, laborer, res n s Lockwood 2 w of 6th.
Champagne Olive B, boarding house, n s Lockwood 2 w of 6th.
Chandler Albert, coachman A G Boggs.
Chandler Festus, laborer, bds Robert Stevens.
Chapman Henry, laborer, bds John Chapman.
Chapman John, lab Minor Lumber Co, res s s Tefft 1 s of 2d.
Charles Daniel B, groom F Stewart, bds Central hotel.

Crissman & Crissman, General Hardware and STOVES. DOCK ST., NEAR FLETCHER.

WATCHMAKERS. FRANCIS & RICHARDSON, OPERA HOUSE BLOCK, 24 STREET.

104

R. L. POLK & CO.'S

Charlotte Street, running from Washington ave n to 11th
le of River.
Chéboygan Street, running from Lake in a n e direction, 11 n
w of Dock.
Cheney Beatrice, domestic Arthur Pack.
Cheskey August, laborer Comstock Bros, res cor 2d and Lin-
coln.
Chesney George W, laborer, bds Otis Chesney.
Chesney Otis, foreman, res n w cor Commercial and Fletcher.
Chilson Gustave, laborer Fletcher, Pack & Co, res Grant.
Chisholm John C, real estate, res e s Mill 1 n of Hueber.
Chisholm Street, running from Thunder Bay Shore n w to
city limits, 2 s w of Bridge.
Christiansen Edward, barber Louis Anderson, bds Ronald Mc-
Gillis.
Christianson Peter, hostler Exchange hotel.
Christie George, laborer, bds Exchange hotel.
Christie Henry W, carpenter, res cor State and Parsons.
Christophersen Carl, laborer Comstock Bros, bds John Olsen.
Christophersen Christian, laborer E K Potter & Sons, res opp
Potter's mill.
Christophersen George, laborer, bds cor Dock and Lake.
Christophersen Hans, laborer E K Potter & Sons, bds opp
Potter's Mill.
Church Casper, laborer, res w s Mills 1 n of Alfred.
Churchill Hobart D (W L & H D Churchill), res w s 2d 3 n
of White.
Churchill House, cor 1st and Water.
Churchill James, sailor, bds Golling house.
Churchill Worthy L (W L & H D Churchill), pres Alpena
Gas Co, and sec and treas Thunder Bay River Boom Co,
res s e cor River and 1st.

BEACH & ALGER. LUMBERMEN'S SUPPLIES.

D. D. Hanover, Harness, Saddles, Collars, Trunks and Valises. Corner Second and Chisholm Sts.

ALPENA CITY DIRECTORY.

105

Churchill W L & H D (Worthy L and Hobart D), lumber
mnfrs and general store, foot of Water.
Cieslyk Frank, laborer Mason Lumber Co.
City Offices, Recorder, Treasurer, etc, s s Chisholm 1 w of 2d.
Claffey John, laborer Thunder Bay River Boom Co.
Clairmont Henry, driver D Des Jardins & Son, bds cor 9th
and Chisholm.
Clapeau Herbert, laborer, bds Alexander Millette.
Clarewood Arthur, laborer Comstock Bros, bds Mary West-
rope.
Clark Albert J, painter, res n s Lake 1 w of Dock.
Clark Edward, laborer F W Gilchrist, bds Gilchrist's boarding
house.
Clark Edward, clerk, res n s Oldfield 1 w of Pine.
Clark Frederick, laborer, bds Shearman house.
Clark Henry J, clerk G D Bradford, bds w s 3d 4 n of Dun-
bar.
Clark I Edward, mngr Mich Bell Tel Co, cor 2d and River,
res s s Oldfield.
Clark John, laborer F W Gilchrist, bds Gilchrist's boarding
house.
Clark John J, laborer, res e s State 5 n of Campbell.
Clark Julia, domestic Dr D J Kearns.
Clark Mrs Kate, cook Sherman house.
Clark Street, running from Mill n w to Taylor, 4 n e of
Fletcher.
Clark Wm H, laborer, res n s Fletcher 2 w of Commercial.
Clarke Harriet (wid Wm), res s s Lewis 2 w of 1st.
Claus Frederick, laborer, bds Eugene Forbush.
Cleary Reginald, laborer, res n e cor 4th and Tawas.
Clement Peter (Clement & McKnight), res s s Dunbar 3 w of
1st.

School Books and Supplies At Centennial Book Store.

LOTS FOR SALE. O. L. PARTRIDGE, Hospital Block.

106

R. L. POLK & CO.'s

Clement & McKnight (Peter Clement, James E McKnight), painters, Chisholm bet 1st and 2d.

Clifford Charles, laborer, bds Margaret Clifford.

Clifford Margaret (wid James), res cor Miller and Catherine

Clifford Wm, laborer E K Potter & Sons, bds Margaret Clifford.

Cline, *see Kline*.

Clinton Street, from Baldwin s w to city limits, 1st s w of Potter's track.

Clothier Henry, Attorney-at-Law and Justice, Comstock Block, 2d, res w s 2d 2 s of Dunbar. (*See adv, p 70.*)

Clough Fred E, clerk Charles Howard, res s s Mirre 1 e of Washington.

Clouthier August, lab Minor Lumber Co, res w s 11th 1 n of Chisholm.

Cloutier Joseph, res n w cor 5th and Lockwood.

Cloutier Matilda, laundress Henry's Laundry, bds Au Sable bet 6th and 7th.

Cluley Daniel, laborer Thunder Bay River Boom Co.

Cluley Leonard, laborer Thunder Bay River Boom Co.

Clunes James, laborer Thunder Bay River Boom Co.

Cobb Joseph H, lawyer, bds Tawas 2 s of 5th.

Cobb Lafayette, teamster, bds Eagle house.

Cody, *see also Cady*.

Cody Alonzo H, foreman, res n s Fletcher 3 w of Commercial.

Cohen David, clerk Isaac Cohen, bds same.

Cohen Isaac, clothing, w s Dock 4 s of Fletcher, res w s State 7 n of Hitchcock.

Cohen Isadore, tailor B Kramer, bds S Berger.

Cohen Judah, merchant tailor, Culligan block, 2d, res s s Washington ave 4 e of Dunbar.

Sewing Machines, Needles, Oils and Supplies.
C. L. BABCOCK, - Globe Hotel Block.

The Nobby Tailor

Employs None but First-Class Workmen. STYLE AND FIT GUARANTEED.

ALPENA CITY DIRECTORY.

107

Cohen Miss Leah R, milliner, Culligan block, bds e s State bet Chisholm and Hitchcock.

Cohen Morris A, clerk Isaac Cohen, bds same.

Cohen Sarah, clerk L R Cohen, bds same.

Cole Jacob, laborer, res w s Cedar 1 n of Oldfield.

Cole John B R, teamster Potter Bros & Co, res w s 9th 2 e of Farmer.

Cole Julia, domestic American house.

Cole Wm G, bds J H Ansell.

Coleman John, laborer, bds Eagle house.

Collins Ezra J, laborer, bds Mary Collins.

Collins House, A C McDonald Propr, n s Fletcher bet Dock and Merchant.

Collins James, plasterer, res w s 3d 1 n of Mirre.

Collins James, Editor and Propr Labor Journal, Culligan Block, 2d, res s w cor 4th and Lockwood.

Collins James, foreman, res n s Prentis 1 e of State.

Collins John, lab F W Gilchrist, res n s Washington 2 e of 8th.

Collins Miss May V, teacher Lockwood school, bds 2d bet Lewis and Tawas.

Collins Marcella, domestic Morse's boarding house.

Collins Mary (wid Richard H), res w s 2d 2 n of Maple.

Collins Melissa, teacher, bds Mary Collins.

Collins Richard H, laborer, bds Mary Collins.

Collins Thomas (Johnson & Collins), res e s 1st 4 s of Chisholm.

Commercial Street, from Fletcher n e to Taylor, 2 n w of Dock.

Comfort John C, cashier Alpena National Bank, res s s Washington 2 w of Dunbar.

Comstock Andrew W (Mullerweiss & Co, Comstock Bros) treas Alpena City Water Co, and Alpena Electric Light Co, res cor 2d and Dunbar.

Field & Gray DRUGS and MEDICINES
SECOND STREET.

JEWEL STOVES and RANGES at HARSHAW & KIMBALL'S. TELEPHONE No. 40.

108

R. L. POLK & CO.'S

Comstock Block, w s 2d nr Bridge.

Comstock Bros (Andrew W, Wm B and Joseph B), proprs
Alpena Banking Co and lumber and shingle mnfrs, Com-
stock block, 2d.

Comstock Joseph B (Comstock Bros), res w s State 2 s of
Dunbar.

Comstock Street, 2d head of Water nr Bridge.

Comstock's Tenement House, s s River cor 6th.

Comstock Wm B (Comstock Bros), res w s 1st 3 s of Chisholm.

Connel Edward, lab W L & H D Churchill, bds James Russell.

Cannon Colin M P, clk Bolton & McRae, bds Thomas Ryan.

Cannon Wm, clerk Bolton & McRae, bds Thomas Ryan.

Conriseau Philip, setter H R Morse, res Miller.

Conway James R, laborer, res n e cor Walnut and Oldfield.

Conway Michael G, laborer, res s e cor Chisholm and 6th.

Conway Thomas, boomman, res w s Walnut 1 n of Oldfield.

Cook Charles, Police Justice, Comstock Block, 2d, res
n s Chisholm 4 w of 9th. (See adv, p 70.)

Cook Christina, domestic, bds George Cook.

Cook George, carp, res w s Cavanaugh 1 w of Washington.

Cook Milner S, foreman Folkert & McPhee, res Mills foot of
Miller.

Cook Sylvester, laborer, bds John Nugent.

Cooley Vesta A, carriage painter, bds Barney McGinn.

Cooper Anthony, blacksmith Warren & McDonald, res n s
Clark 3 e of Merchant.

Cooper Joseph, laborer, res w s Cedar 1 s of Miller.

Cooper Sophronia (wid Wm), res n s Alfred 1 e of Dock.

Coppermill Theodore, lab H R Morse, bds Charles Lemmer.

Corbett James, bartender James O'Connor, rms same.

Corlin August J, clerk Metzorg & Gumbinsky.

Corpus Elizabeth, domestic Central house.

Corpus John, lab Mason Lumber Co, res s s River 1 e of 8th

Carriages. Potter Bros. & Co.
Cor. Second and River Streets.

Eagle Bakery, KESTEN & PADDEN Water Street, bet. First and Second

ALPENA CITY DIRECTORY.

109

Corpus Michael, sawyer Mason Lumber Co, res n s Chisholm
1 w of 7th.

Corvin Theodore, lab Folkert & McPhee, bds Joseph Martell.

Corthels August, lab George Masters, bds Masters' bdg house.

Cote Archibald, bartender Felix Provensal, rms same.

Cote John, laborer, res s s Lake 3 w of Merchant.

Cote Joseph, sailor, res s s Lockwood 2 e of 6th.

Couls John W, mason, res s s Lake 3 e of Commercial.

County Jail, n s Chisholm bet 8th and 9th.

Couriveaux Theodore, laborer, bds Josephine Martell.

Court House, on block bounded by 8th, 9th, Chisholm and
Lockwood.

Courthouse Gustave, laborer, bds John Nugent.

Couse Albert E, electrician Alpena Electric Light Co, res cor
5th and Chisholm.

Cousins Addie, dressmaker Nellie Sharpe, bds Wm Cousins.

Cousins James A, laborer, bds Wm Cousins.

Cousins Wm, laborer, res w s State 2 s of Baldwin.

Cousineau Duff, carpenter, res w s Dock nr Clark.

Couture Alexander, carpenter, res cor Tawas and 10th.

Couture Alexander, fisherman S H Davis & Co, res n s Clark
3 w of Dock.

Couture Alexander, laborer, bds Frances Hodgins.

Couture Alphonse, farmer, bds Peter Couture.

Couture Frank, fisherman, bds Peter Couture.

Couture Frank, lab Folkert & McPhee, bds Josephine Mar-
tell.

Couture Frederick, laborer, bds Lafayette house.

Couture James, laborer, res w s 6th 2 n of Farmer.

Couture Levi, laborer, bds Josephine Martell.

Couture Louis, carpenter, res s s Miller 2 w of Commercial.

Couture Peter, boat builder, res e s 6th 1 n of Washington.

Couture Peter jr, fisherman, bds Peter Couture.

ALBUMS, PHOTOGRAPH, AUTOGRAPH, SCRAP, At E. C. NASON'S, Centennial Block.

GET Mouldings, Sash, LUTHER & FOLKERTS Door and Blinds of GOODS DELIVERED IN CITY FREE.

110

R. L. POLK & CO.'S

Cowan Edward, fireman E K Potter & Son, bds Washington near railroad.
Coy Anson, lab Comstock Bros, bds P P Coy.
Coy Paschal P, lab, res e s Commercial 1 n of Fletcher.
Crale Robert J, bookkeeper Mason Lumber Co, res w s State 6 s of Richardson.
Cramer, *see Kramer*.
Crapo Street, from State n w to 3d 2 s w of track.
Crawford Charles, engineer, res s e cor 1st and Dunbar.
Crawford James, news agt, bds Alpena house.
Crawford John, salesman C H Reynolds, res e s 3d.
Crawford Martin, foreman, res n e cor Chisholm and 11th.
Crawford Robert J, watchmaker C H Reynolds, bds same.
Crawley, *see Crowley*.
Creighton James A, messenger West Union Tel Co, bds J W Creighton.
Creighton John W (Creighton & Vrooman), res cor 2d and Maple.
Creighton & Vrooman (John W Creighton, Frank H Vrooman), Boots and Shoes, e s 2d 3 s of Post Office. (*See right top lines.*)
Crippen David (D Crippen, Son & Co), res s s River bet 1st and 2d.
Crippen D, Son & Co (David and Edwin Crippen), Machinists and Iron Founders, s s River bet 1st and 2d. (*See adv, p 68.*)
Crippen Edwin (D Crippen, Son & Co), bds David Crippen.
Cripple Jacques, laborer, bds C C Schultz.
Crissman Miss Anna T, music teacher, bds Frank D Crissman.
Crissman Miss Clara E, dressmaker, bds Frank D Crissman.
Crissman Clark J (Crissman & Crissman), bds Frank D Crissman.

WM. P. MAIDEN, M. D., SURGEON, PHYSICIAN AND GYNECOLOGIST,
Special Attention given to the Treatment of
Diseases of Women and Children. Office at Residence, 2d St., near Cong'l Church.

Creighton & Vrooman BOOTS, SHOES and RUBBER GOODS 3d Door from POST OFFICE.

ALPENA CITY DIRECTORY.

111

Crissman Frank D (Crissman & Crissman), res w s Dock 2 n Oldfield.
Crissman & Crissman (Frank D and Clark J), Hardware, w s Dock 3 s of Fletcher. (*See bottom lines.*)
Croft Lee, laborer, bds Sherman house.
Crohn Myer, mngr M Wolffsky, bds Alpena house.
Crome Henry, laborer, res cor Washington and Railroad.
Cronick John, lab E O Avery, res Hueber.
Crooker James W, sailor, res s w cor Lake and Merchant.
Crosby Peter, laborer, res cor State and Campbell.
Cross Philip H, saloon, Water bet 1st and 2d, res same.
Crossley Edward, laborer, bds James Russell.
Croteau Albert, laborer, bds Joseph Croteau.
Croteau Arthur, lab Minor Lumber Co, bds Augustin Croteau.
Croteau Augustin, blacksmith, res n w cor Tawas and 8th.
Croteau Eugene, lab Minor Lumber Co, bds Joseph Croteau.
Croteau Eustace, blacksmith, res w s 3d 3 s of Au Sable.
Croteau Joseph, laborer, bds Augustin Croteau.
Croteau Joseph, lab Minor Lumber Co, res s s Au Sable 2 w of 7th.
Croteau Josephine, clerk R Turmim, bds Joseph Croteau.
Croteau Wm, laborer, res w s 4th 4 n of Washington.
Crow Amos B (Crow & Haggerty), bds Collins house.
Crow & Haggerty (Amos B Crow, George Haggerty), Marble Works, s s Chisholm 2 e of 3d. (*See adv, p 67.*)
Crowell Abram B, lumberman, res s s Washington 2 w of Chisholm.
Crowley Florenz, lab Folkert & McPhee, res s w cor Clark and Merchant.
Crowley Florenz jr, laborer, bds Florenz Crowley.

Crissman & Crissman, Hardware.
DOCK ST., NEAR FLETCHER.

SILVERWARE. **Francis & Richardson.**

Opera House Block, 2d Street.

112

R. L. POLK & CO.'S

Crowley George, lab W L & H D Churchill, bds Florenz Crowley.
Crumley Hugh, filer W L & H D Churchill, res n s Lockwood 3 w of 4th.
Crumley James, filer W L & H D Churchill, bds Wm J Avis.
Culley Margaret, domestic Central house.
Culley Rachel, domestic Central house.
Culley Thomas, teamster, res e s 7th opp River.
Culligan's Block, cor 2d and Chisholm.
Culligan Patrick, Postmaster, res n s Washington 4 e of 8th.
Cummings Wm, bridge tender and carpenter, res at bridge.
Cummins Thomas, blacksmith Gordon & Nelson, res n s Baldwin.
Cummins Thomas A, blacksmith, res n s Baldwin 3 w of State.
Cunning Daniel, boomman J E Denton, res n s Lockwood 1 e of 3d.
Cunning Patrick, laborer, res s s River 3 w of 7th.
Cunningham James, laborer, bds Eagle house.
Cunningham James E, engineer F W Gilchrist, bds Sherman house.
Currier Jeriah L, clerk D Desjardins & Son, res w s Miller 1 w of Merchant.
Currier Peter M, grocer, w s 8th 2 s of Tuttle, res same.
Cushing Charles B, machinist Warren & McDonald, res s w cor Lockwood and 8th.
Cushman Josephine (wid Nathaniel), res w s 2d 2 n of Lewis.
Custom House, Casper Alpern collector, Mason block, Water bet 1st and 2d.
Cutting Daniel T, local ed Labor Journal, bds Central hotel.
Czablewski John, laborer, res w s 7th 1 s of River.

BEACH & ALGER. Hardware.

D. D. Hanover, Dealer in Guns, Ammunition and Sporting Goods.

Corner Second and Chisholm Sts.

ALPENA CITY DIRECTORY.

113

Czozotcz Paul, laborer, res s s Au Sable 3 e of 9th.
Czypold Edward, laborer, res s s Mirre 2 e of 6th.

D

Dafoe Lemuel G (Turnbull & Dafoe), bds cor 3d and Lockwood.
Dafoe Samuel I, lumberman, res n w cor 3d and Lockwood.
Daggett Samuel F, laborer, res n s of Miller 1 e of Elizabeth.
D'Aigle Charles, lawyer and justice, cor 3d and River, res s Lockwood 3 w of 6th.
D'Aigle John, laborer, res w s Mills 3 e of Beebe.
D'Aigle Joseph M, scaler, res s s Lockwood 3 e of 4th.
D'Aigle Leon, carpenter, res n w cor Plains and 9th.
Dalair, *see Delaire*.
Daletzki John, laborer, res n s Lake e of Mill.
Daletzki Michael, laborer, res s s River 2 e of 11th.
Daley Mrs Lydia, res e s 7th 1 n of Lockwood.
Daley Olive, teacher, bds Mrs Lydia Daley.
Dalski George, laborer, res n s Lockwood 1 w of 10th.
Damaros Anna, domestic H H Wittelshofer.
Damaros John, laborer, res w s 2d 2 s of Campbell.
Dane, *see also Dean*.
Dane John (Dane & Jones), res n s Water nr 1st.
Dane Paul, grocer, e s Dock 3 s of Oldfield, res n w cor Oldfield and Commercial.
Dane & Jones (John Dane, Wm T Jones), livery stable, s s Lockwood nr 2d.
Daniel Joseph, laborer, res n s Miller 3 e of Merchant.
Daniels George B, clerk Field & Gray, bds Mrs Jones, State.
Dann Adoniram, bds F E Clough.
Daoust Alexander, laborer, res s s Clark 1 e of Merchant.
Daoust Alexander jr, laborer, bds Alex Daoust.
Daoust Angus, laborer, bds Lafayette house.

BOOKS and PERIODICALS

At PUBLISHER'S PRICES.
E. C. NASON,
Centennial Block.

FARMS FOR SALE. O. L. Partridge, HOSPITAL BLOCK.

114

R. L. POLK & CO.'S

Daoust Armedas, laborer, bds Louis Daoust.
 Daoust Daniel, laborer, bds Alex Daoust.
 Daoust Louis, farmer, res n s Lockwood 3 e of 6th.
 Daoust Medrick, laborer, bds Louis Daoust.
 Daoust Wm, laborer, bds Louis Daoust.
 Darling Sidney, filer Comstock Bros, bds James Bowden.
 Darveau Felix, laborer, bds n w cor 5th and Chisholm.
 Darveau Romain, laborer, res n w cor Chisholm and 5th.
 Daugherty, *see Dougherty*.
 Davidson, *see also Davison*.
 Davidson Louis, cigarmaker Jacob Levyn, res s s Mirre 1 w of 1st.
 Davidson Wm F, wagonmaker R Napper, res s s Tuttle 1 w of 8th.
 Davis Alonzo E, lumberman, res e s State 1 n of Crapo.
 Davis Edgar B, lab Fletcher, Pack & Co, bds G H Davis.
 Davis Gordon H, scaler Thunder Bay River Boom Co, res n s Plains 2 e of 6th.
 Davis John, laborer, bds Sherman house.
 Davis Miss Margaret, dressmaker, bds Philip Mahon.
 Davis Samuel H (S H Davis & Co), res Detroit, Mich.
 Davis S H & Co (Samuel H Davis), David Lincoln mngr, wholesale fish, office foot 1st.
 Davison, *see also Davidson*.
 Davison Block, e s 2d bet River and Chisholm.
 Davison James L, clerk W H Davison, bds Sherman house.
 Davison Robert, engineer, bds G W Gordon.
 Davison Wm H, clothing and gents' furnishings, Davison block, 2d, rms same.
 Daw Frank, lab F W Gilchrist, bds M A Daw.
 Daw Henry, sawyer Alpena Sulphite Fibre Co, bds M A Daw.
 Daw Mary A (wid Wm), laundry, s s Fletcher 2 e of Merchant, res same.

Pianos and Organs, All kinds of Music and Musical Goods. C. L. BABCOCK.

B. KRAMER Will Make you a Fine Business or Dress Sult. Water St., bet. First and Second.

ALPENA CITY DIRECTORY.

115

Dawson John, bds n s Lockwood 3 w of 4th.
 Dawson Street, running north from Pine to Section line, 1 e of Long Lake ave.
 Deadman Angus W, laborer, bds W H Deadman.
 Deadman Byron B, vet surgeon W H Deadman, bds same.
 Deadman John F, laborer, bds W H Deadman.
 Deadman Ponsonby A, laborer, bds W H Deadman.
 Deadman Wm H, vet surgn, w s 3d 3 n of Dunbar, res same.
 Deadman Wm P, lumberman, res n s Mirre 1 e of 2d.
 Dean, *see Dane*.
 Debeck John, lab W L & H D Churchill, bds Schultz's bdg house.
 Decarie Antoine, laborer, res w s 5th 2 s of Au Sable.
 Decarie Eli, saloon, Water foot of 1st, res same.
 Decarie John, fireman W L & H D Churchill, res cor 5th and Au Sable.
 Decarie Oliver, bartender Eli Decarie, bds same.
 De Champagne, *see also Champagne*.
 De Champagne Olive B, boarding house, n s Lockwood 2 w of 6th.
 Dechant Xavier, laborer, bs Lafayette house.
 Decraft John, lab Thunder Bay River Boom Co.
 Deering Jacob, laborer, res n s Campbell 3 w of State.
 Deering John, laborer Fletcher, Pack & Co, res 9th.
 Defoe, *see Dafee*.
 Degener Gustav, lab, res n w cor 10th and Minor.
 DeGuire Andrew, carpenter, bds Moses Shabono.
 Deiosch Joseph, lab, res n w cor 9th and Minor.
 Delaire Anna F, laundry, s s Lake e of Mill, res same.
 Delaire Frank, lab, res s s Lake 1 e of Mill.
 DeLaval Melville E, physician, cor 2d and Chisholm, res s s Lockwood 3 w of 3d.
 DeLisle John, lab, res s s Lake 2 e of Pine.

FIELD & GRAY Drugs, Paints and Oils
SECOND STREET.

G. A. SHANNON Fine and Medium Furniture.
THE LEADING UNDERTAKER.

116

R. L. POLK & CO.'S

DeLong Oscar, lab Fletcher, Pack & Co, bds Adolphus Gravelle.
Demann Albert, lab, res n s Campbell 3 w of State.
Demarsh Peter, lab, res n s Catherine 1 w of Miller.
Demerec Claude, lab, bds F N Gezequel.
Demerec Courtland R, foreman E O Avery, bds Avery's boarding house.
DeMille Frederick, lab, res n s Miller 3 e of Merchant.
DeMill Peter, lab, res Thunder Bay shore bet Miller and Old field.
DeMill Peter E jr, mngr Alpena Gas Co, bds Alpena house.
Deming Chester M, lab, res s s Oldfield 1 e of Dock.
Demount Archibald, lab W L & H D Churchill, res Chisholm.
Denison Wm F, bkkpr Alpena National Bank, bds cor 1st and Chisholm.
Denke August, lab, res n e cor Clinton and Blair.
Denton James E, Livery and Sale Stable, Sheriff and Deputy U S Marshal, River bet 1st and 2d, res s s Washington 3 w of Chisholm. (*See adv, p 66.*)
Depew Wm E (Depew & Rutherford), res s s Dunbar 3 w of 2d.
Depew & Rutherford (Wm E Depew, Grant S Rutherford), Lawyers, Bank Block.
Dergan Gideon, lab, res n s Lake 1 w of Dock.
DeRoche Augustus, blacksmith R Napper, res n s Chisholm 3 w of 5th.
DeRoche Henry, lab, res e s 6th 1 s of Tawas.
DeRoche John, lab Folkert & McPhee, res n s Oldfield 2 e of Beach.
DeRoche Julian, lab Folkert & McPhee, res n s Oldfield 5 w of Cedar.
DeRoches Peter, lab, bds Wm Cartier.

Potter Bros. & Co., Hardware, Stoves, Tinware,
Agricultural Implements.

Kesten & Padden, **EAGLE BAKERY,**
WATER ST., BET. FIRST AND SECOND.

ALPENA CITY DIRECTORY.

117

Deroy Cyrus, lab Minor Lumber Co, res s s Chisholm 2 w of 5th.
Deroy Philip, lab, res w s 4th 3 n of Washington.
Derwell Louis, lab, res s w cor Long Lake ave and Beach.
Dery Archibald, lab F W Gilchrist, bds Henry Dery.
Dery Henry, ship carpenter, res n e cor Dock and Alfred.
Desermeau Henry, lab E K Potter & Sons, bds Joseph Le-roux.
Desermeau Joseph, lab, res s s Tawas 3 w of 5th.
Des Jardins Damas (D Des Jardins & Son), res cor 9th and Chisholm.
Des Jardins D & Son (Damas and Ernest), Grocers, n s Water bet 1st and 2d and cor 6th and Chisholm.
Desjardins Edmund R, Grocer and Photographer, n s Chisholm 2 e of 10th, res cor 10th and Chisholm. (*See adv p 71.*)
Des Jardins Ernest (D Des Jardins & Son), bds cor 9th and Chisholm.
Desmore Joseph, lab, res s s Fletcher 3 w of Commercial.
Despres Delima (wid Lamarre), res s s Au Sable 1 e of 7th.
Despres James, lab Fletcher, Pack & Co, res s s River 1 e of 8th.
Despres Joseph, lab Comstock Bros, res s s Chisholm 4 e of 6th.
Detlaff Mary (wid Joseph), bds L C Myer.
Detroit, Bay City & Alpena R R depot, head of Washington ave.
Detroit and Cleveland Steam Navigation Co, W D Hitchcock agent, Dock, rear Mason block off Water.
Dett August, lab Minor Lumber Co, res River.
Devereaux James, tallyman, bds J B McDonald.
Devine Albert, laborer, bds Frederick Devine.

Blank Books E. C. NASON, Centennial Block. **Legal Blanks**

Luther & Folkerts

Have Best Equipped PLANING
FACTORY in the City.
Foot of Chisholm Street.

118

R. L. POLK & CO.'S

Devine Frederick, lab Comstock Bros, res s s River 2 e of 4th.

Devine John, laborer, bds Frederick Devine.

Devoll Wm, lab Minor Lumber Co, res e s 8th 1 s of Farmer.

Devouge Francis H, lab H R Morse, res n s River 3 w of 9th.

Dewar Frank, groom Peter Owen, bds Collins house.

Dewey Franklin S, Grocer, n s Water bet 1st and 2d, and Paving Blocks, n e cor 5th and Lockwood, res cor 3d and Maple.

Dewey John G, clerk Central house, bds same.

Diar, *see also Dyer*.

Diar Frank W, blacksmith W L & H D Churchill, bds Eagle house.

Dickinson Thomas, laborer, res n s Fletcher 1 e of Cedar.

Dinkel Charles, lab W L & H D Churchill, bds Fred Rebenoch.

Dion Charles, lumberman, bds Mrs O B Champagne.

Disberry George, cook Sherman house.

Dishaw Frank, lab Thunder Bay River Boom Co.

Dixon Agnes, teacher, bds Wm Dixon.

Dixon Catherine M, bookkeeper G A Shannon, bds Wm Dixon.

Dixon Jennie, teacher, bds Wm Dixon.

Dixon Wm, laborer, res s s Chisholm 1 e of 7th.

Dixon Wm J, molder D Crippen, Son & Co, bds Wm Dixon.

Doble Wm, student, bds James Fenson.

Dock Street, continuation of 2d from Thunder Bay river n e to city limits.

Doe Alexander, lab F W Gilchrist, bds Clark.

Doe Olive (wid Stephen), cigars and tobacco, n e cor Cedar and Fletcher, res same.

Doering John, laborer, res s w cor Au Sable and 9th.

ALPENA BOOT Creighton & Vrooman 3d Door from and SHOE HOUSE Ladies' and Gents' FINE SHOES and SLIPPERS, Post Office

ALPENA CITY DIRECTORY.

119

Doherty, *see also Dougherty*.

Doherty Wm J, laborer, res n e cor Miller and Pine.

Doijasch Andrew, laborer, res n s Minor 1 w of 10th.

Dolner Dolma, domestic Golling house.

Dolney Anthony, lab E O Avery, res Hueber.

Domrast Henry, foreman F W Gilchrist, bds Beebe.

Donnell Alexander H, foreman, bds American house.

Donnelly Mary E (wid Wm), res n e cor Dock and Miller.

Donnelly Robert M, salesman F A Lawrence & Co, res s s White 3 e of 2d.

Donovan John, laborer, res s w cor 3d and Sable.

Dopson James, laborer, res s w cor River and 5th.

Dorgan Edmund, laborer, res n s Chisholm 4 w of 4th.

Dorgan Stephen, shoemaker Philip Mahan, bds same.

Dorr John W, painter, res s s Bingham 1 e of State.

Dorush Victoria, domestic Golling house.

Dougherty, *see also Doherty*.

Dougherty John, laborer, res s s River 1 w of 11th.

Dougherty Matthew, laborer Thunder Bay River Boom Co, res s s Chisholm 2 e of 11th.

Dougherty Thomas, laborer Thunder Bay River Boom Co.

Dougherty Thomas, boomman Thunder Bay River Boom Co, bds John Dougherty.

Douville Jerry, baker, w s Dock bet Miller and Lake, res same.

Dove Charles, carpenter, res e s State 3 n of Crapo.

Dove David, laborer, res s s Parsons 1 e of State.

Dove George, laborer, bds Nelson Dove.

Dove James H, gunsmith, res s s Baldwin foot of Clinton.

Dove Leonard, laborer, res w s Mills 7 n of Birch.

Dove Lizzie, domestic Dr W P Maiden.

Dove Nelson, laborer Fletcher, Pack & Co, res n s Hueber 1 e of Dock.

"Peninsular Stoves." Crissman & Crissman, Agts.
Dock Street, near Fletcher.

Wm. P. Maiden, M. D., Late Assistant Surgeon U. S. Army. ALL
OPERATIONS IN SURGERY SCIENTIFI-
CALLY PERFORMED. Office at Residence, Second St., near Congregational Church.

DIAMONDS. FRANCIS & RICHARDSON,
OPERA HOUSE BLOCK, 2d STREET.

120

R. L. POLK & CO.'S

Dowd Richard, marker John Beck, bds John McMaster.
Dowling Miss Annie, dressmaker s s Oldfield 1 w of Pine, res same.
Downey James, laborer, bds Owen Fox.
Doyle James W, Saloon, Culligan Block, 2d, res n s Fletcher 3 e of Commercial. (*See adv, p 68.*)
Doyle John, laborer Thunder Bay River Boom Co, bds Hendric Tigchon.
Doyle Lawrence, landlooker, res n s Chisholm 7 w of 3d.
Doyle Margaret (wid Thomas), res w s Cedar 1 n of Fletcher.
Doyle Michael, laborer Thunder Bay River Boom Co, res s s Washington 1 w of 2d.
Doyle Patrick, laborer, res n e cor Washington and 5th.
Doyle Thomas, drayman, bds A M Turner.
Doyle Washington, laborer Thunder Bay River Boom Co.
Drag Edward, laborer, bds Eugene Forbush.
Drag Ole, clk F S Dewey, bds Water bet 2d and 3d.
Drake Anthony, laborer, bds Mary Westrope.
Drake Eli, laborer, bds Sherman House.
Dreys Frederick, laborer H R Morse, bds Charles Belings.
Dreys Herman, laborer, bds Charles Belings.
Dreys Christian, laborer, res w s 3d 2 n of Campbell.
Duane David, carpenter, res s s Lake 1 e of Dock.
Dubois Alexander, laborer Folkert & McPhee, bds Josephine Martell.
Dubois Joseph, laborer, res s s Chisholm 2 w of 4th.
Dubois Wm, laborer, bds Joseph Dubois.
Dubord Adolph, laborer W L & H D Churchill, res s s Minor 4 w of 13th.
Duggan Daniel, sawyer George Masters, bds G W Anker.
DuGuy Charles, laborer, bds John Blaney.
Dulea Anthony, laborer, res w s Mills 2 n of Hueber.
Dumas Frederick, lab Mason Lumber Co, bds Baker house.

BEACH & ALGER. DOORS and SASH.

D. D. Hanover, ^{Manufacturer} of **Buck Gloves and Mittens**
Corner Second and Chisholm Sts.

ALPENA CITY DIRECTORY.

121

Dumont Achilles, laborer, bds Joseph Dubois.
Dunbar John, clerk Exchange hotel.
Dunbar Street, running from State n w to Washington ave, 4 s w of Chisholm.
Duncan Henry, filer E K Potter & Sons, bds opp Potter's mill.
Duncan Joseph, foreman lath mill, res back of Potter's boarding house.
Duncan Thomas S, lumberman, res n e cor Chisholm and 4th.
Dunlap Edward, laborer, bds Wm Dunlap.
Dunlap Elijah B, barber L N Hoggatt, bds same.
Dunlap John, laborer, bds Wm Dunlap.
Dunlap Wm, laborer, res s s Campbell 2 w of State.
Dunlop Harry E, Physician, Mngr Alpena City Hospital, n s Chisholm bet 1st and 2d, res same.
Dunlop James D, Physician, Med Supt Alpena City Hospital, n s Chisholm bet 1st and 2d, res same.
Dupew N E, lawyer, bds Golling house.
Duprat, *see Despres.*
Duprat Joseph, laborer, res n e cor Tawas and 7th.
Dupuis Eusebe, carpenter, res e s 5th 1 s of Saginaw.
Durancau Charles, sailor, bds Joseph Durancau.
Durancau Joseph, gardener, res e s State 1 n of Wisner.
Durancau Rudolph, lab, bds Joseph Durancau.
Dust Ernst, lab Thunder Bay River Boom Co, res s e cor Campbell and 2d.
Duval John, lab H R Morse, bds Octave Duval.
Duval Octave, lab H R Morse, res s s Miller 5 w of Pine.
Dunville Thomas, laborer, bds Exchange hotel.
Dwyer Michael, foreman, res n s Clark 2 w of Dock.
Dyer, *see also Diar.*
Dyer Anna M (wid Frank H), res n s Dunbar 2 w of State.
Dyer Minnie L, music teacher, n s Dunbar 2 w of State, bds same.
Dziesinski Bertha, domestic Mary Westrope.

VISITING.
BIRTHDAY.
REWARD.

CARDS At E. C. NASON'S,
Centennial Block.

O. L. PARTRIDGE, REAL ESTATE AGENT, HOSPITAL BLOCK

122

R. L. POLK & CO.'S

E

Eagle House, Mrs Ellen Garagan Propr, n s Washington bet 2d and Au Sable.

Eakins James, physician, cor 2d and River, res s s Chilson 5 w of 3d.

Eales Allen, fireman F S Dewey, bds Robert Eales.

Eales Ida, dressmaker, bds Robert Eales.

Eales Jane, seamstress, bds Robert Eales.

Eales John F, jointer, res n s Farmer 1 e of 8th.

Eales John W, millwright, res cor 8th and Washington.

Eales Robert, millwright F S Dewey, res s w cor Oldfield and Pine.

Eales Wm P, machinist E K Potter & Sons, bds J W Eales.

Eaton Hiram J, Supt of the Poor, res n s Chisholm 5 w of 3d.

Eaton Moody, boomman Thunder Bay River Boom Co, res w s State 3 s of Richardson.

Eaton Wm H, meat market, n s Chisholm bet 2d and 3d, bds H J Eaton.

Eccles Wm R, carriage and wagonmaker, cor State and Chisholm, res e s State nr Campbell.

Eddy Nelson, clerk, bds Globe hotel.

Edgar Allan, laborer, res s s Fletcher 1 e of Commercial.

Edwards Charles W, cigarmaker A L Maser, res s s Miller 5 w of Merchant.

Edwards Wm, clerk Nicholson & Vandeventer, bds Isaac Hart.

Edwards Wm J, blacksmith E Crippen, res e s State $\frac{1}{2}$ mile beyond track.

Egge Andrew, lab Folkert & McPhee, res cor Miller and Pine.

Eighth Street, from Thunder Bay River s w to Washington ave 6 n w of 2d.

B. KRAMER MERCHANT TAILOR Water St., bet. 1st and 2d Sts.

ALPENA CITY DIRECTORY.

123

Eisbrenner Mary (wid Conrad), bds Stanislaus Chalinski.

Eleventh Street, from Oak s w to Thunder Bay river 9 n w of 2d.

Elizabeth Street, from n w end of Lincoln w to Potter's mill 2 n of Washington ave.

Ellaire Alphonzo, laborer, res e s Long Lake ave 6 n of Bolton.

Eller Gustav, driver Beach & Alger, res n s Fletcher 4 e of Pine.

Eller Joseph, laborer, res w s 6th 1 n of Chisholm.

Eller Minnie, clerk Hawley & Fitzgerald, bds James Ogilvie.

Eller Phillip, laborer, res n s Tawas 1 w of 7th.

Ellerson Andrew, laborer, res w s Pine 1 s of Miller.

Ellery George, clerk Henry Beebe, bds Joseph Ellery.

Ellery Joseph, sailor, res n w cor Fletcher and Pine.

Elliott Earl G, hostler, res n s Sable 1 w of 6th.

Elliott John, laborer, res e s State 2 n of Bingham.

Elliott Mary (wid Wm), bds John Elliott.

Elliott Peter, groom J E Denton, bds same.

Elliott Wm, teamster, bds E G Elliott.

Ellory Frederick, lab Thunder Bay River Boom Co.

Ellsworth Israel, lab Thunder Bay River Boom Co.

Ellsworth Robert, lab Thunder Bay River Boom Co, res s s Lockwood 2 e of 6th.

Ellwood James, sawyer, res e s State 5 s of Richardson.

Elmindinger George, lumber, bds Golling house.

Emerick Frank, Lawyer, Office Union Block Water, bds s s Washington 2 w of Chisholm.

Emerson Clarence, scaler Thunder Bay River Boom Co, bds Moody Eaton.

Emes Wm H, wagonmaker McInnes & Moffat, bds J S Moffat.

FIELD & GRAY Drugs, Paints and Oils SECOND STREET.

C. L. Babcock, Dealer in "Standard" and other SEW- ING MACHINES. Globe Hotel Block.

RAINVILLE & LYON'S Celebrated Oak Tanned
BELTING at Factory Prices at Harshaw & Kimball's. Telephone No. 40.

124

R. L. POLK & CO.'S

Emmelhainz Frank, chemist Alpena Sulphite Fibre Co, bds Washington ave s e cor 3d.
 Emmet Daniel, bartender John Richards, bds same.
 Emmick Anthony, lab E K Potter & Sons, bds cor Lockwood and Sable.
 Emmig Alexander, lab George Masters, bds Jacob Emmig.
 Emmig Jacob, laborer, res s e cor 9th and Lockwood.
 Emory Exilda, domestic Eugene Gougeon.
 Enger Eric, laborer, res n s Norwegian 1 w of Merchant.
 Engine House No 1, cor 3d and River.
 Engine House No 2, s s Fletcher 3 w of Dock.
 England Agnes, domestic S V McDonald.
 England George, laborer, bds Central house.
 England James A, molder, bds John England.
 England John, carpenter, res n w cor Miller and Mills.
 Englefeldt Christian, laborer, res e s Mill 1 n of Beebe.
 Englefeldt Michael, foreman George Masters.
 Englefield Maximillian, laborer, bds cor Dock and Lake.
 Englefield Maximillian B, barber E A Legatzki, bds Henry Lempke.
 Englewood Michael, laborer, bds John Nugent.
 Enouf John, lab, res s s River 3 e of 13th.
 Enouf John jr, lab Minor Lumber Co, bds John Enouf.
 Enouf Joseph, lab, res n s Chisholm 4 e of 12th.
 Enouf Mary, cook Eagle house.
 Episcopal Church, Washington ave bet 1st and 2d.
 Epsteyn, *see Ekstein*.
 Ericksen Miss Helena, dressmaker, res s s Norwegian 1 w of Dock.
 Erickson Edward, lab E K Potter & Sons, res w s Gilchrist 1 s of Washington.
 Erke Augusta, domestic Thomas Collins.
 Erke Mary, domestic James H Kerr.

RANGES ALL ^{OF} KINDS _{AT} Potter Bros. & Co.'s

Kesten & Padden, EAGLE BAKERY,
 WATER ST., BET. FIRST AND SECOND.

ALPENA CITY DIRECTORY.

125

Erlingsen Ole, lab F W Gilchrist, bds A Resden.
 Ermel Henry, plasterer, res e s Mill 2 n of Norwegian.
 Erskine John H, laborer, bds Mary Erskine.
 Erskine Mary (wid Orrin), res n s Lockwood 2 w of 2d.
 Erskine Thomas N, laborer, bds Mary Erskine.
 Ervin, *see also Irvin and Irwin*.
 Ervin Chandler G, lab, res s s Fletcher 1 e of Pine.
 Estes Alfred N, supt W L & H D Churchill, bds G P Robbins.
 Evans John, laborer, res s s Mirre 2 e of 3d.
 Evans Saul, lab Thunder Bay River Boom Co.
 Evans Thomas, sailor, bds W J Evans.
 Evans Wm I, laborer, bds W J Evans.
 Evans Wm J, shoemaker Franks & McGregor, res s s Oldfield 2 w of Pine.
 Ewer Wm, hostler American house.
 Exchange Hotel, McDougall Bros proprs, n e cor Fletcher and Merchant.
 Exstein Abraham, pedler, res n e cor Dock and Beebe.

F

Fagan John P, lumberman, bds Mrs O B Champagne.
 Fagan Mary, domestic C B Greeley.
 Fair Ground, w s 11th s of Plains.
 Fanslow Anton, laborer, bds Michael Fanslow.
 Fanslow Michael, lab W L & H D Churchill, res n s Oldfield 1 w of Beech.
 Farley Samuel S, student, bds James Fenson.
 Farmer Street, running from Washington ave n w to 11th, 6 s w of Chisholm.
 Farrell, *see also O'Farrell*.
 Farrell John, teamster H R Morse, bds Morse's boarding house.

SUBSCRIPTIONS For Periodicals at Club Rates, at E. C. Nason's, Centennial Block.

**FOR FLOORING, CEILING, SIDING AND FINISHING LUM-
BER go to LUTHER & FOLKERTS, ft. of Chisholm St.**

126

R. L. POLK & CO.'S

Faulconer Robert C, sec and mngr Mason Lumber Co, res e s
State opp Dunbar.
Featharm Lax, mason, res Mills nr Avery's mill.
Feick David, laborer Folkert & McPhee, res Oldfield.
Feick David, laborer, res s e cor Oldfield and Merchant.
Fennesy John, laborer, bds Frances Hodgins.
Fenson James, millwright and boarding house, res n w cor
Washington and 3d.
Fenson Jesse, machinist, res e s State 6 s of Richardson.
Fenton Reuben, laborer, bds James Franklin.
Fenton Reuben R, laborer, bds Exchange hotel.
Fenton Theodore, laborer, bds Exchange hotel.
Fenton Wm, laborer E O Avery, bds Collin's house.
Ferguson Andrew, fisherman, bds J W Ferguson.
Ferguson Cathrine, domestic Golling house.
Ferguson Charles, life boat man, bds J W Ferguson.
Ferguson Gregory, teamster H R Morse, bds Morse's board-
ing house.
Ferguson Horatio, fisherman, bds J W Ferguson.
Ferguson James, res n s Chisholm 4 e of 1st.
Ferguson John, laborer, bds Exchange hotel.
Ferguson Joseph W, tug captain, res Tuttle 3 n of Wash-
ington.
Ferguson Kate, domestic Diana Richardson.
Ferguson Thomas, fisherman, bds J W Ferguson.
Ferguson Wm T, fireman Engine House No 1, res cor 3d and
Chisholm.
Field James E (Field & Gray), vice-pres Alpena Gas Co, res
cor 2d and Hitchcock.
Field & Gray (James E Field, George H Gray), Drugs,
Paints and Oils, Stationery and Wall Paper, Potter
Block, 2d. (*See right bottom lines.*)
Filarske Kasimir, laborer, res n e cor River and 11th.

Wm. P. Maiden, M. D., Surgeon and Physician, Office
Hours, from 2 to 4 and 7 to 9
p. m. Office and Residence, Second Street, near Cong'l Church.

Custom Work Creighton & Vrooman 3d Door
a Specialty. —BOOTS AND SHOES.— from
Post Office

ALPENA CITY DIRECTORY.

127

Filipiak Francisek, laborer, res s s Chisholm 2 w of 11th.
Findley George H, laborer Folkert & McPhee, bds M S Cook.
Fifth Street, from River s w to city limits 3 n w of Second.
Finkelton Thomas, teamster H R Morse, bds Morse's board-
ing house.
Finley Wm, live stock, res e s 5th 1 s of Lockwood.
Finley Wm, laborer, bds Sherman house.
Finster Frederick E, clerk Comstock Bros, bds Golling house.
First Baptist Church, s e cor 3d and Lockwood.
First Congregational Church, n w cor Second and Lockwood.
First Street, from Water s w to city limits 1 s e of Second.
Fisher Clemer J, carpenter, res n w cor Plains and 6th.
Fisher Harvey, laborer, bds Exchange hotel.
Fisher James A, lab Fletcher, Pack & Co, bds C J Fisher.
Fisher Madora, tailoress, bds C J Fisher.
Fisher Martha, tailoress, bds C J Fisher.
Fisher Wm, sawyer, bds Central house.
Fitzgerald Carl, sailor, bds T J Stephens.
Fitzgerald James, laborer, bds Thomas McGoldrick.
Fitzgerald James J, observer U S Signal Service, cor Fletcher
and Dock, res same.
Fitzgerald Joseph W (Hawley & Fitzgerald), res s s Wash-
ington 2 w of Lewis.
Fitzgibbons Thomas, laborer, bds Eagle house.
Fitzpatrick Ann (wid Edward), bds John Fitzpatrick.
Fitzpatrick Edward, laborer, res n s Farmer 1 w of 6th.
Fitzpatrick James, laborer, bds J H Fitzpatrick.
Fitzpatrick John, laborer, res e s 4th 2 n of Tefft.
Fitzpatrick John H, sawyer, res e s 3d 2 n of White.
Fitzpatrick Michael, boomman Thunder Bay River Boom Co,
bds e s 4th 2 n of Tefft.
Fitzpatrick Wm J, lab Fletcher, Pack & Co, res 4th nr Tefft.
Fix Frank, lab Fletcher, Pack & Co, bds Adolphus Gravelle.

Hardware, Sash, Doors, Paints, Oils, Glass and Putty.
CHISSMAN & CHISSMAN, DOCK ST., near FLETCHER.

Francis & Richardson, Watchmakers and Jewelers

Opera House Block, 2d Street.

128

R. L. POLK & CO.'S

Flalaski Cosmo, laborer Comstock Bros, res River bet 10th and 11th.

Flammie Michael, laborer, bds C C Schultz.

Flanders Fremont, lab, res n e cor Walnut and Oldfield.

Flannery Rev F D, Pastor St Bernard Church, res Chisholm 3 w of 6th.

Flemming Minnie, domestic Albert L Powers.

Fletcher Allen M (Fletcher, Pack & Co), rms Water foot 1st.

Fletcher Frank W (Fletcher, Pack & Co), res w s 1st 3 n of Hitchcock.

Fletcher Fred N, Propr and Editor Alpena Pioneer, Johnson Block, Water, res cor 2d and Hitchcock. (See *adv*, p 62.)

Fletcher George N (Fletcher, Pack & Co), res Detroit, Mich.

Fletcher John (Lempke & Fletcher), res w s 4th 1 s of River.

Fletcher Melville S, foreman Minor Lumber Co, res n e cor 1st and Dunbar.

Fletcher, Pack & Co (George N Fletcher, Albert Pack, Frank W and Allen M Fletcher), lumber and timber mnfrs, mills foot Chisholm, and Fletcher foot of Pine, office Water foot 1st.

Fletcher Street, running from Gilchrist mill n w to Beach, 1st e of River.

Flewelling David, laborer, res n s Minor 1 e of 14th.

Flewelling Hiram G, lab, res n s Miller 3 w of Commercial.

Flewelling Isaac, carpenter, res e s State opp Wisner.

Flood Patrick, teamster, bds Eagle house.

Flora Daniel J, laborer Folkerts & McPhee, res n w cor Miller and Merchant.

Flynn Wm H, helper W R Eccles, bds same.

Fockler Jacob, scaler Thunder Bay River Boom Co, res e s 3d 2 s of Lewis.

Fogarty Dennis, laborer, bds Globe hotel.

BEACH & ALGER. Garland Stoves.

D. D. Hanover, Dealer in Fishing Tackle and Base Ball Goods.

Corner Second and Chisholm Sts.

ALPENA CITY DIRECTORY.

129

Foley James, teamster Monaghan & Co, bds John Foley.

Foley John, carpenter, res n s Tawas 4 e of 4th.

Foley John jr, butcher G D Bradford, bds John Foley.

Foley Miss Mary, opr Mich Bell Tel Co, bds John Foley.

Foley Michael, mason, res n e cor Tawas and 5th.

Foley Nicholas J, lumberman, res cor State and Baldwin.

Foley Patrick, warehouse clerk W D Hitchcock, bds John Foley.

Foley Thomas I, clk Harrington & Pratt, bds John Foley.

Folkerts Folkert C (Folkerts, McPhee & Co, Luther & Folkerts, Masters, Folkerts & Co), res s s Oldfield 1 e of Dock.

Folkerts, McPhee & Co (Folkert C Folkerts, Malcolm McPhee, George Masters), lumber mnfrs, railroad ties, etc, grocers, s s Oldfield 2 e of Merchant.

Fontaine Louis A, lab, res s s River 2 e of 5th.

Foray Alfred, mason, res e s State opp Wisner.

Forbush, *see also* Furbush.

Forbush Eugene, drayman, res s e cor State and Chisholm.

Ford Charles M, carpenter, res cor 3d and Lincoln.

Ford Frederick S, clerk Creighton & Vrooman, res s s Prensiss 2 e of State.

Forg Frederick, fireman Folkert & McPhee, bds Tawas.

Forrest Frank, laborer, bds Alexander Millette.

Fortier Baptist, lab Mason Lumber Co, res cor 5th and Lockwood.

Fortier Cyprien, sailor, res n s Miller 1 e of Dock.

Fortier Cyril, lab H R Morse, res s s Minor 3 e of 11th.

Fortin John, laborer, res e s 5th 1 s of Lockwood.

Fortune Charles, watchman, res e s Cedar 1 s of Miller.

Foster Wm H, fireman Fletcher, Pack & Co, bds D D Oliver.

Fournier Annie, seamstress, bds Magloire Fournier.

Fournier August, laborer, bds John Enouf.

CHEAP READING AT E. C. NASON'S, Centennial Block.

Real Estate. O. L. PARTRIDGE, HOSPITAL BLOCK

130

R. L. POLK & CO.'S

Fournier Gaspard, lab Thunder Bay River Boom Co.
Fournier George, carpenter, bds Magloire Fournier.
Fournier John, laborer, res n s Tawas 1 w of 6th.
Fournier Joseph, laborer, bds Baker house.
Fournier Magloire, planing mill, res e s 9th 1 n of Tawas.
Fournier Napoleon, mach hand J M Fournier, bds J M Fournier.

Fournier Peter, lab J M Fournier, res s s Tawas 1 e of 7th.
Fourteenth Street, from Lockwood n e to River, 12 n e of 2d.
Fourth Street, from River street s w to limits, 2 n of 2d.
Foust Wm, laborer; bds Potvin house.

Fox James, res s s Campbell 1 w of State.

Fox John, mason, bds Owen Fox.

Fox Michael, mason, res s s Minor 1 w of 13th.

Fox Owen, Mason and Builder and Dealer in Building Materials, Office foot of Chisholm, res e s State 8 n of Campbell. (*See adv, p 61.*)

Foxen Timothy, laborer, res s s Chisholm w of Bridge.

Fralick George W, blksmith, res n e cor Lockwood and 5th.

Franche Wexby, domestic Sherman house.

Francis George M (Francis & Richardson), rms Opera House block.

Francis & Richardson (George M Francis, Fred R Richardson), Watchmakers and Jewelers, Opera House Block, 2d. (*See left top lines.*)

Frank Julius, mason, res s w cor Dock and Lake.

Franklin George, laborer, res n s Oldfield 2 w of Walnut.

Franklin James, laborer, res n s Oldfield 1 e of Beach.

Franklin School, n e cor Lockwood and 10th.

Franks Frederick B (Franks & McGregor), rms Opera House block.

Franks & McGregor (Frederick B Franks, Charles A McGregor), boots and shoes, Union block, 2d.

MASON & HAMLIN } **C. L. BABCOCK, Agent,**
Organs and Planos. } **—GLOBE HOTEL BLOCK.—**

B. KRAMER, The Nobby Tailor

ALPENA CITY DIRECTORY.

131

Franz Gustave, laborer, res s e cor Dock and Alfred.

Frasier Wm, foreman, res w s State 1 s Chisholm:

Fraunt Edward, laborer John Beck & Co, bds Central house.

Frecke Frank, laborer, res n s River opp 6th.

Free Reading Room, Ira E Soper supt, Mason block, Water, bet 1st and 2d.

Freece Henry S, grocer, n s Chisholm 2 w of 9th, res same.

Freer George N, fisherman, res e s Mill 2 n of Alfred.

Freer Sylvanus, painter, res n s Miller 2 w of Dock.

Freese Hiram, lumberman, bds Wm V Freese.

Freese Wm T, boomman Thunder Bay River Boom Co, res s w cor Minor and 9th.

Fremont Dolphus, saloon, cor 3d and Chisholm, rms same.

Fremont Louis (Pamerleau & Co), res w s 9th 1 n of Chisholm.

French Hall, n e cor Chisholm and 13th.

Frenslaugh Nellie, domestic Alpena house.

Frerking Louis, laborer, res w s Dawson 5 n of Bolton.

Friedenberg Joseph W, clerk B Wolff & Co, bds Golling house.

Frost Albert C, Plumbing, Steam and Gas Fitting, Tin, Copper and Sheet Iron Work, Gas Fixtures and Agricultural Implements, Washington ave Globe hotel block, bds Paul Hellerman. (*See adv, p 7 and back-bone.*)

Furbush, *see also Forbush.*

Furbush George M, inspector and commission dealer lumber lath and shingles, Union block, rms McDonald block.

Furgeson, *see Ferguson.*

G

Gage George, sawyer FS Dewey, bds Robert Eales.

Gagnon, *see also Gannon and Gougeon.*

FIELD & GRAY STATIONERY AND WALL PAPER
—Second Street.—

G. A. SHANNON Fine and Medium Furniture. THE LEADING UNDERTAKER.

132

R. L. POLK & CO.'S

Gagnon Archibald, laborer F W Gilchrist, bds Gilchrist boarding house.
Gagnon Biloni, blacksmith, res s s Miller 2 w of Cedar.
Gagnon Frank (Gagnon & LaFlamme), bds Alexander Mullet.
Gagnon Henry, laborer, bds Mrs O B Champagne.
Gagnon Hilaire, laborer, res w s 5th 1 s of Chisholm.
Gagnon Joseph, laborer Bolton & McRae, res s s Miller 6 w of Pine.
Gagnon Laurence, laborer H R Morse, res e s Commercial 1 s of Lake.
Gagnon & LaFlamme (Frank Gagnon, Jerry LaFlamme), saloon, w s Dock 2 n of Bridge.
Gall Leonard, machinist, bds Sherman House.
Gallagher Charles A, dentist, Minton block, 2d, res same.
Gallagher Daniel, carpenter, res w s 8th 3 s of Tuttle.
Gallagher Daniel E, millwright, res n s Mirre 1 w of 3d.
Gallagher Henry W, carpenter, res s w cor 10th and Chisholm.
Gallagher John, laborer, res n e cor 3d and White.
Gallagher John H, scaler, res n w cor 8th and Cavanaugh.
Gallagher Joseph, shoemaker, bds Daniel Gallagher.
Gallagher Michael, laborer, bds John Gallagher.
Gallichand Frank, laborer, res s s Lockwood 2 e of 6th.
Galling Kenneth, laborer, bds Exchange hotel.
Galloway Robert, laborer Thunder Bay River Boom Co, res n w cor Lockwood and 4th.
Galloway Robert jr, laborer, res n w cor Lockwood and 4th.
Gamarche Joseph, laborer Fletcher, Pack & Co, res w s 4th 3 n of Washington.
Gamlin Joseph, laborer Luke Phillips, bds Adolphus Gravelle.
Gammon Charles, engineer, res n s Lincoln 2 w of 2d.
Gannon, *see also Gagnon.*
Gannon John, land looker, bds Cantral house.

THE LARGEST STOCK AND FINEST
LINE OF HARDWARE, PAINTS, OILS,
COLORS, STOVES AND TINWARE AT

Potters'

Eagle Bakery, **KESTEN & PADDEN,** Water Street, bet. First and Second.

ALPENA CITY DIRECTORY.

133

Gapper Frank, laborer, res n e cor Lockwood and 11th.
Gapschinska Annie (wid John), bds Louis Kurkavacz.
Gapski Charles, laborer, bds Juliana Gapski.
Gapski Ferdinand, laborer, res n s Minor 1 e of 10th.
Gapski Frederick, laborer, bds Juliana Gapski.
Gapski Juliana (wid Johann), res s s Minor 2 w of 9th.
Gardiner Alphonzo, laborer, res e s Mill 1 n of Norwegian.
Gardiner James, drayman, res n e cor Plains and 6th.
Garfield School, s s Washington 2 w of railroad.
Garish John, laborer, res s s Miller 1 w of Dock.
Garrand John, laborer, bds Adolphus Gravelle.
Garrand Joseph, laborer, res n s Miller 1 w of Dock.
Garrow, *see also Gereau.*
Garrow Joseph, laborer Fletcher, Pack & Co, res Fletcher.
Garven Samuel, tug captain E A Davis, res n s Washington ave 3 w of Tuttle.
Garvey John, laborer, bds Eagle house.
Gassman Tobias, pedler, res n e cor Dock and Beebe.
Gault Mary E (wid DeWitt), dressmaker, s s Chisholm 4 e of 3d, res same.
Gauthier Dosithe, filer, res n s Tawas 1 w of 5th.
Gavagan Jennie, domestic Eagle house.
Gavagan John, Mngr Eagle House, bds same.
Gavagan Mrs John, Propr Eagle House, n s Washington bet 2d and Au Sable.
Gavagan Rose, domestic Eagle house.
Gavagan Wm, butcher, res n s Chisholm 1 w of 9th.
Gean Mrs Celia A, carpet weaver, n w cor Lake and Commercial, res same.
Gean Joseph, drayman, res n w cor Lake and Commercial.
Gebhardt Miss Clara, clerk R Tumim, bds Jacob J Gebhardt.
Gebhardt Jacob, grocer, s s River 2 w of 4th, res w s 4th 1 n of Chisholm.

Blank Books E. O. NASON, **Legal Blanks**
Centennial Block.

Stair Building and all FINISHING WORK. Go to LUTHER & FOLKERTS, ft. Chisholm St.

134

R. L. POLK & CO.'S

Gebhardt Otto, clerk Jacob Gebhardt, bds same.
Gebhardt Wm, mach hand Brebner & Johnston, res s s Tuttle 3 e of 7th.
Gee Charles, laundry, e s 3d 3 s of Chisholm, res same.
Gengerke Charles, laborer, res e s Mill 4 n of Hueber.
Gengerke George, lab, res e s Mill 5 n of Hueber.
Genrowe, *see also Johnrowe*.
Genrowe Joseph, carpenter, res n s Lockwood 2 e of 6th.
Gerczewski Andreas, laborer, res e s 9th 2 n of Tawas.
Gereau, *see also Garrow and Giroux*.
Gereau Cosmas, laborer, res e s 4th 2 s of Au Sable.
Gereau Damascus E, sailor, bds Ralph Gereau.
Gereau Joseph, laborer, bds Ralph Gereau.
Gereau Ralph, lab H R Morse, res n s Lockwood 3 w of 7th.
Gerke Henry, lab Fletcher, Pack & Co, res n s Campbell 2 w of State.
Gerke Reinhold, lab Comstock Bros, res 4th nr Campbell.
Gerleski Peter, laborer Minor Lumber Co, res River.
German, *see also Jermin*.
German Lutheran Church, e s Dock 3 n of Lake.
German Street, running from Dock in a northwesterly direction 12 n e of Fletcher.
Gezequel Ann (wid Francis), bds F F Gezequel.
Gezequel Frank N, cigarmaker, res opp Potter's mill.
Gibbons Patrick, foreman, res s s Washington 2 w of 2d.
Gibbons Thomas, drayman, res s e cor River and 10th.
Gibson Alexander T, foreman Minor Lumber Co, res n w cor 7th and Lockwood.
Gibson John W, foreman Thunder Bay River Boom Co, res w s 1st 1 s of Lewis.
Gies Edward, laborer Lion Brewery, res Chisholm.
Gifford George, fireman Alpena Sulphite Fibre Co, bds C M Parkes.

WM. P. MAIDEN, M. D. SURGEON, PHYSICIAN AND PHARMACIST. All Medicines Carefully Prepared at my own Dispensary. OFFICE AT RESIDENCE, SECOND STREET, NEAR CONG'L CHURCH.

The Place to Buy Good Creighton & Vrooman Boots and Shoes 3d Door from Post Office. Repairing Neatly and Promptly Executed.

ALPENA CITY DIRECTORY.

135

Gilbertson Terance, laborer, res n e cor Miller and Beach.
Gilchrist Albert, lawyer, res w s 3d 2 n of Lewis.
Gilchrist's Boarding House, Ellen Canfield propr, e s Mill 4 n of Fletcher.
Gilchrist Frank W (M N Bedford & Co), lumber mnfr and propr Alpena Line of Barges, cor Fletcher and Mill, res same.
Gilchrist Street, runs from Campbell n to Washington ave 2 e of Potter's mill.
Gilder-Frank, painter, res n s Fletcher 1 e of Cedar.
Gilder Mary, laundress, bds Frank Gilder.
Gillard John M, trader, res s w cor Oldfield and Cedar.
Gillespie Wm A, boomman Thunder Bay River Boom Co, res n w cor River and 8th.
Gillis Ranal, laborer F W Gilchrist, res Fletcher.
Gillot Block, cor Fletcher and Dock.
Gilverson Samuel, laborer, bds Milner Cook.
Ginjeski, *see Jenjenski*.
Gion Joseph, laborer E O Avery, bds Samuel Racette.
Giroux, *see also Garrow and Gereaux*.
Giroux Frederick, laborer, res e s 6th 1 n of Tawas.
Gjorud Otto (Telephone), Grocer, Restaurant and Billiards, Dock cor Lake, res same.
Gjorud Thorwald, clk O Gjorud, bds Sherman house.
Glanz John, lab Alpena Sulphite Fibre Co, bds F W Cramer.
Glenney Herman H, clerk, bds Mary Glenney.
Glenney Mary (wid Joseph), res n s Fletcher 2 e of Dock.
Glenz Joseph A, bartender M C Walkeen, bds same.
Gleser Charles, tailor, s e cor Sable and 9th, res same.
Gliem Henry (Miller & Gliem), bds John Miller.
Globe Hotel, Dougald McDonald Propr, cor 2d and Washington ave. (*See adv, p 62.*)
Glowaski John, laborer, res s s Lake 2 w of Merchant.

Crissman & Crissman, General Hardware and STOVES. DOCK ST., NEAR FLETCHER.

WATCHMAKERS. FRANCIS & RICHARDSON, OPERA HOUSE BLOCK, 24 STREET.

136

R. L. POLK & CO.'S

Glowinski John, clerk D Des Jardins & Son, bds same.
Goddard Charles, bds Austin Hendrick.
Goddard John, boomman Thunder Bay River Boom Co, res
n e cor Tawas and 8th.
Godette Wm, fisherman, res n s Miller 1 w of Dock.
Godfrey Victor F (Winchester & Godfrey), res s s Washing-
ton 2 e of 2d.
Gognion, *see Gagnon and Gannon*.
Goins Simeon, drayman, res e s 2d 1 n of Lincoln.
Gokey Israel, laborer, res e s 5th 1 n of Tawas.
Gola John, lab E O Avery, res e s Mills 3 n of Birch.
Golaway Robert, laborer, res Lockwood n w of 4th.
Goldberg Simon, pedler, bds Julius Myers.
Goll, *see Gall*.
Golling Block, cor 3d and River.
Golling Charles, Propr Golling House, cor 3d and
River. (*See adv, p 8.*)
Golling House, Charles Golling Propr, cor 3d and
River. (*See adv, p 8.*)
Golling John, saloon, Water nr foot 1st, res same.
Goodwin Daniel D, laborer, res s s Beebe nr Merchant.
Goodwin John, laborer, bds Peter Katens.
Gordon Angus, clerk S Carr, bds H R Gordon.
Gordon George W (Gordon & Nelson), res s s River 4 s of
1st.
Gordon Hugh R, Saloon, n s Chisholm bet 2d and
3d, res e s 3d 1 s of Washington ave. (*See adv, p 69.*)
Gordon & Nelson (George W Gordon, Thomas G
Nelson), Horse Shoers, Wagonmakers and Blacksmiths,
cor Chisholm and Washington ave.
Gorski John, laborer, res w s 10th 4 n of Minor.
Gorski Frank, lab Mason Lumber Co, res w s 10th 4 n of
Minor.

BEACH & ALGER. LUMBERMEN'S SUPPLIES.

D. D. Hanover, Harness, Saddles, Collars, Trunks and Valises. Corner Second and Chisholm Sts.

ALPENA CITY DIRECTORY.

137

Goschesky Joseph, laborer, res n s Lake 1 e of Mills.
Golthier Joseph, painter, res s s Beebe 1 e of Dock.
Gougeon, *see also Gagnon and Gannon*.
Gougeon Eugene, filer H R Morse, res s s Miller 2 w of
Beech.
Gould Frank C, plumber A C Frost, bds Globe hotel.
Gould Willis, teamster E O Avery, bds M J O'Brien.
Gourlay James, laborer, bds Exchange hotel.
Gourlay Wm, laborer, bds Sherman house.
Gorow John, res s s Chisholm 3 w of 4th.
Goyier Frank X, lab H R Morse, bds Louis La Barge.
Goyier Napoleon, laborer, bds Louis La Barge.
Grace John, laborer, res s s Plains 1 w of 7th.
Graef Antoine, lab Alpena Sulphite Fibre Co, res Fletcher.
Graft Napoleon, laborer, bds Phillip Lesse.
Graham Frank, carpenter, bds Ransom Bartlett.
Graham George, laborer, bds J P Van Wormar.
Graham Henry, laborer, bds Thomas Graham.
Graham Ida, dressmaker, bds n s River 1 w of 7th.
Graham Richard, lab Folkert & McPhee, bds David Hinks.
Graham Thomas, laborer, res s e cor Lockwood and 11th.
Graham Thomas jr, laborer, bds Thomas Graham.
Graham Wm H, foreman, res s s Tefft 2 w of 4th.
G A R Hall, s w cor 2d and River.
Grand Rutherford, lawyer, bds Golling house.
Granitzki Vincent, laborer, res e s 9th opp Minor.
Grant James F, res n s Chisholm 2 w of 10th.
Grant Murdoch, tug captain, res s w cor Chisholm and 9th.
Grant Robert, fireman Thunder Bay River Boom Co, bds
Lafayette house.
Grasinski August, laborer, res e s 3d 1 s of Campbell.
Gravelle Adolphus, boarding house, res s s Fletcher 2 e of
Pine.

School Books and Supplies At Centennial Book Store.

LOTS FOR SALE. O. L. PARTRIDGE, Hospital Block.

138

R. L. POLK & CO.'S

Graves John H, laborer, res e s Mill opp Miller.

Gray George H (Field & Gray), res s e cor White and 3d.

Greely Charles B, Real Estate, foot of Fletcher, res e s State 4 n of Dunbar. (See adv, p 5.)

Green Annie (wid Eugene), res n e cor Lockwood and 8th.

Green Anthony, lab Mason Lumber Co, res Long Lake ave.

Green Isaac, blacksmith Gordon & Nelson, bds Globe hotel.

Green John, fireman, res n w cor Lake and Merchant.

Greenbaum Harris, Clothing, Comstock Block, 2d, res s s Washington 2 s of Lewis.

Greenbaum Samuel, clerk Harris Greenbaum, bds same.

Greenly John, laborer, bds Globe Hotel.

Greenwald Frank, laborer Comstock Bros, res River bet 11th and 12th.

Griffin Joseph, carpenter, bds Eagle house.

Groh Samuel, painter, res s w cor Dock and Hueber.

Grosenski August, laborer Minor Lumber Co, res 3d.

Gross Julius, clerk Monaghan & Co, bds Charles Kramer.

Groulx Charles, laborer, res s s Washington 3 w of railroad.

Grubba John, laborer Comstock Bros, bds Mary Westrope.

Grulke Gustav, saloon, River bet 2d and 3d, res same.

Grummond Line of Steamers, M N Bedford & Co agents, Dock foot of Fletcher.

Guenther August, cigarmaker Jacob Levyn, res s w cor 2d and Mirre.

Guenther Charles, laborer, res e s State 1 s of Baldwin.

Guernsey Desdemona (wid John C), res w s 10th 1 s of River.

Guernsey Frederick, laborer, bds Desdemona Guernsey.

Guernsey Sylvester, packer, bds Desdemona Guernsey.

Guindon John, lab E K Potter & Sons, res n s Saginaw 1 w of 6th.

Guindon Wm, laborer, res n w cor 10th and Lockwood.

Guion, see Gion.

Sewing Machines, Needles, Oils and Supplies.
C. L. BABCOCK, - Globe Hotel Block.

The Nobby Tailor

Employs None but First-Class
Workmen. STYLE AND FIT
GUARANTEED.

ALPENA CITY DIRECTORY.

139

Gulickson Ole, lab, res e s Catherine 1 n of Miller.

Gumbinsky Samuel A (Metzorg & Gumbinsky), res s s Dunbar 1 e of 1st.

Gunderson Olaf, blacksmith, res n e cor Clark and Merchant.

Gunderson Wm, laborer Thunder Bay River Boom Co.

Gurnsey Herman, laborer, bds E A McDonald.

Gurry Edward, laborer, bds Eagle house.

Gurske John, lab Mason Lumber Co, res 11th.

Gutkowski Joseph, lab, res n s Oldfield 1 w of Beach.

Guyott Frank, teamster, res s s Minor 3 w of 13th.

Guyott Frank W, bartender Gustav Grulke, bds same.

H

Haasenburg Hulda, laundress Henry's laundry, bds cor 3d and Campbell.

Haasenburg Gustave, blacksmith, res cor Campbell and 3d.

Habermehl Catherine, domestjc W H Potter.

Habermehl Mary, tailorress G Burston, bds n s Chisholm 4 e of 4th.

Hagele Agnes, dressmaker E H Barlow, bds James Fenson.

Hagen Frederick W, clk Harshaw & Kimball, res n s Hueber 1 w of Dock.

Hagerty Lena, domestic Alpena house.

Haggerty George (Crow & Haggerty), bds Collins house.

Hagle Henry, laborer, res s s Farmer 1 w of 8th.

Hailer Anthony, laborer, res s s River 2 w of 13th.

Haines, see also Haynes.

Haines Ed R, boarding house, Fletcher.

Haines Joseph F, plmbr A C Frost, res n s Miller 5 e of Beech

Hall John W, carpenter, res s s Chisholm 3 e of 8th.

Hall Thomas, bds Exchange hotel.

Hall Thomas, laborer, bds John Nugent.

Hall Wm H, pawnbrkr, River bet 2d and 3d, rms same.

Field & Gray DRUGS and MEDICINES
SECOND STREET.

Finest Display of CUTLERY at HARSHAW & KIMBALL'S.

140

R. L. POLK & CO.'S

- Halloran, *see Holloran.*
 Hamel Louis, carp, res s s Oldfield 2 w of Commercial.
 Hamilton James, lumberman, res cor Washington and 3d.
 Hamilton John B, laborer, res s s Chisholm 1 e of 10th.
 Hamilton Margaret, domestic Central house.
 Hamilton Thomas A, tinsmith, over Beach & Alger, bds Jas Hamilton.
 Hammond Levator S, lab, res s e cor Oldfield and Commercial.
 Hanley Wm E, lab Thunder Bay River Boom Co, res cor 4th and Tefft.
 Hanna George M, scaler, bds J C Viall.
 Hanna Hugh, laborer Thunder Bay River Boom Co, res w s 10 1 s of River.
 Hanna Samuel, teamster, res n s Chisholm 1 e of 10th.
 Hanna Wm, hostler Sherman house.
 Hannsen Harry, laborer, bds cor Dock and Lake.
Hanover Daniel D, Saddle, Harness, Glove and Mitten Mnfr, Sporting Goods, cor 2d and Chisholm, res same. (*See right top lines.*)
 Hansen Andrew, engineer Warren & McDonald, res cor Merchant and Clark.
 Hansen Christian, laborer E K Potter & Sons, res Washington opp Potter's mill.
 Hansen George, laborer, res w s Merchant 1 n of Clark.
 Hansen John, laborer Folkerts & McPhee, res cor Washington and Tuttle.
 Hansen Louisa, domestic J A Widner.
 Hansen Martin, laborer Mason Lumber Co, bds Hans Olsen.
 Hansen Truls, laborer F W Gilchrist, bds Commercial n of Clark.
Harding Edward J, Architect, Johnson Block, Water, res e s Mills 2 s of Miller. (*See adv, p 61.*)
 Hardy Jesse, baker A Wildman, bds Mason block.

Buy House Furnishing Goods at Potter Bros. & Co.'s

Eagle Bakery, KESTEN & PADDEN Water Street, bet. First and Second

ALPENA CITY DIRECTORY.

141

- Hardy Thomas J, sailor, res n s cor Farmer and 7th.
 Harmon Wm, lumberman, res w s 5th 1s of Tefft.
 Harrington Alexander K, teller Alpena National Bank, bds E M Harrington.
 Harrington Emma J (wid Henry W), res e s 1st 7 n of Campbell.
 Harrington Erastus M (Harrington & Pratt), res w s 2d 1 s of Washington.
 Harrington James, laborer, bds Eagle house.
Harrington & Pratt (Erastus M Harrington, Frank B Pratt), Grocers, w s 2d 5 s of Chisholm.
 Harris George, laborer, res e s 8th 3 s of Cavanaugh.
 Harris John, carriagemaker W R Eccles, bds Union house.
 Harris Lot F, scaler, res w s 9th 1 n of Lockwood.
 Harrison Thomas, miller Brebner & Johnson, res n s Fletcher 3 e of Dock.
 Harrison Wm, clerk Brebner & Johnston, bds Thomas Harrison.
 Harshaw Andrew (Harshaw & Kimball), res s s Washington 3 e of Dunbar.
 Harshaw Block, 2d bet River and Chisholm.
Harshaw & Kimball (Andrew Harshaw, Fred M Kimball), Hardware, w s 2d 3 n of Chisholm. (*See left top lines.*)
 Hart Eastman B, laborer, res State s of Potter's track.
 Hart George, laborer, res State s of Potter's track.
 Hart Isaiah D, lab Thunder Bay River Boom Co, res cor Blair and State.
 Hart John, laborer, res n w cor Oldfield and Beach.
 Hart John, laborer, bds Exchange hotel.
 Hart John, res e s Clinton 2 n of Baldwin.
 Hart Sweetzer, laborer, bds I D Hart.
 Hartman Millie, laundress Alpena house.

ALBUMS, PHOTOGRAPH, AUTOGRAPH, SCRAP, At E. C. NASON'S, Centennial Block.

GET Mouldings, Sash, LUTHER & FOLKERTS Door and Blinds of GOODS DELIVERED IN CITY FREE.

142

R. L. POLK & CO.'s

Hartmann Gottlieb, laborer, res e s Mills 2 s of Alfred.
Harvey Wm, laborer, bds Union house.
Hase, *see also Hayes*.
Hase Wm, lab Alpena Sulphite Fibre Co, res e s Beach 1 n of Miller.
Hatell Frank, sailor, bds s s Tuttle 3 e of 8th.
Hasell Rhoda (wid Francis), res s s Tuttle 3 e of 8th.
Hasell Thomas, sailor, res n s Cavanaugh 2 w of Washington.
Haslip, *see Heslip and Histop*.
Hassel Jacob D, clerk M Wolffsky, bds Globe hotel.
Hassett Wm, keeper Alpena County Poorhouse, n s Chisholm w of Bridge, res same.
Hathaway Wesley, lab, bds John Blaney.
Hatton John, lab Minor Lumber Co, bds Wm Hatton.
Hatton Wm, laborer, res e s State 6 n of Campbell.
Hatton Wm G, laborer, res n e cor Au Sable and 7th.
Haubniczak George, laborer, res s s Minor 2 e of 11th.
Hausner Gottlieb F, laborer, res s s Lake e of Pine.
Havelt August, laborer, res s s Lockwood 1 e of 9th.
Havelt Paul, lab Minor Lumber Co, bds August Havelt.
Hawkins George W, lumber inspector, cor 2d and Chisholm, rms same.
Hawley Benjamin M (Hawley & Fitzgerald), res Bay City, Mich.
Hawley Charles R (Hawley & Fitzgerald), res Bay City, Mich.
Hawley & Fitzgerald (Charles R Hawley, Joseph W Fitzgerald, Benjamin M Hawley), Dry Goods, w s 2d 3 s of River.
Hay James, carpenter, bds C J Fisher.
Hayes, *see also Hase*.
Hayes Albert, lab E O Avery, bds Avery boarding house.

Creighton & Vrooman BOOTS, SHOES and RUBBER GOODS 3d Door from POST OFFICE.

ALPENA CITY DIRECTORY.

143

Hayes James C, carpenter, res w s 6th 2 s of Tawas.
Hayes John F, carpenter, res n s Lockwood 2 w of 4th.
Hayes Mary, domestic Daniel Carter.
Hayes Wm B, carpenter, res n s Saginaw 2 w of 6th.
Hayner Alonzo, laborer, res e s State 4 s of Richardson.
Hayner Wesley, laborer, bds Alonzo Hayner.
Haynes, *see also Haines*.
Haynes Mrs Grace, cook Morse's boarding house.
Hazell James, laborer, bds James Russell.
Hazell Thomas, lab Thunder Bay River Boom Co.
Hazell Wm, Star Meat Market, cor Dock and Oldfield, res w s Long Lake Ave Near City Limits. (*See adv, p 63.*)
Hazelwood Richard, lab W L & H D Churchill, bds James Russell.
Hazzard Wm, laborer, res n s Hueber 1 e of Dock.
Head August, laborer, res s s River 6 w of 6th.
Heald Warren, street commissioner, res w s 1st 2 n of Hitchcock.
Healy Joseph P, groceries and provisions, cor 3d and Washington ave, res same.
Healy Michael C, foreman, res n w cor Washington ave and Tawas.
Hebrew Cemetery, Washington ave, w of Thunder Bay River.
Hedert Ovide, lab W L & H D Churchill.
Hegleson Ole, lab F W Gilchrist, bds cor Dock and Lake.
Heinold George, laborer F W Gilchrist, res w s Mills 2 s of Beebe.
Helinski Stinson, laborer, res w s Beebe n of Bolton.
Hellerman Paul, laborer, res cor 4th and Mirre.
Helses James, blacksmith Joseph Ash, res s e cor 8th and Au Sable.

Crissman & Crissman, Hardware. DOCK ST., NEAR FLETCHER.

WM. P. MAIDEN, M. D., SURGEON, PHYSICIAN AND GYNECOLOGIST,
Special Attention given to the Treatment of
Diseases of Women and Children. Office at Residence, 2d St., near Cong'l Church.

SILVERWARE. Francis & Richardson, Opera House Block, 2d Street.

144

R. L. POLK & CO.'S

Henderson Wm, bookkeeper M Klock & Co.
Hendrick Austin, laborer Mason Lumber Co, bds Edward R Hendrick.
Hendrick Cyrus, foreman Minor Lumber Co, res Tuttle 2 e of 9th.
Hendrick Edward R, laborer Mason Lumber Co, res s w cor 8th and Farmer.
Hendrick Wm H, laborer Minor Lumber Co, bds Cyrus Hendrick.
Hendricks Henry A, lab Comstock Bros, bds Mary Westrope.
Heney Arthur, Livery Stable, s s Chisholm bet 1st and 2d, rms Lockwood bet 3d and 4th. (*See adv, p 2*)
Henry Edward, teamster, bds Eugene Forbush.
Henry John, tailor, Davison block, 2d, res Green township.
Henry Philip, laborer, res w s 2d 2 s of Campbell.
Henry Wm, Propr Henry's Laundry, n s Chisholm bet 1st and 2d, res same. (*See front edge.*)
Henry's Laundry, n s Chisholm bet 1st and 2d. (*See front edge.*)
Hepburn Alexander, fisherman, rms Culligan block.
Herman Paul, laborer Comstock Bros, res Mirre cor 4th.
Herman Street, running from Dock n w to Merchant, 11 n e of Fletcher.
Heslip, *see also Hislop.*
Heslip Robert, boomman Thunder Bay River Boom Co, res s e cor Oldfield and Beech.
Hess Charles, laborer F W Gilchrist, res n s Fletcher 4 e of Pine.
Hetoke August, laborer, res w s Dawson 4 n of Bolton.
Heubert James, lumberman, res e s Dock bet Miller and Lake.
Hewitt, *see also Huot.*
Hewitt Amos, blacksmith Comstock Bros, res s s Chisholm 1 e of 11th.

BEACH & ALGER. Hardware.

D. D. Hanover, Dealer in Guns, Ammunition and Sporting Goods. Corner Second and Chisholm Sts.

ALPENA CITY DIRECTORY.

145

Hewlett John W, Propr Central Hotel, s s Lockwood bet 2d and 3d.
Hickey George, laborer, res s s Lockwood 1 e of 7th.
Hickey Lawrence, laborer, res s w cor Au Sable and 7th.
Hindleman Augusta, domestic Sherman house.
Higgins Frederick, laborer, bds Diana Richardson.
High School, 2d bet Dunber and White.
Hildebrand Herman, laborer, res e s Long Lake ave 7 n of Bolton.
Hildebrand Julius, laborer, res s s Lake 1 e of Walnut.
Hildebrand Wm, laborer, res w s Dawson 2 n of Bolton.
Hildreth Wm D, boomman Thunder Bay River Boom Co, res n s Chisholm 1 e of 12th.
Hill Wm S, laborer A C Frost, res n s Lake 2 e of Mills.
Hilliard Mrs Emma, teacher Lockwood School, bds n e cor State and Campbell.
Hilliard Frank W, teamster, res n e cor State and Campbell.
Hilliker David, stoker Alpena Gas Co, res s s Wisner 1 w of State.
Hines Edward, boomman Thunder Bay River Boom Co, res s w cor 9th and River.
Hinds Frank, laborer, res s e cor Hueber and Merchant.
Hinks David, laborer, res n w cor Washington and Tawas.
Hipcorn Frederick, laborer Fletcher, Pack & Co, res State.
Hiser Julius F (Langworthy & Hiser), bds Mary E Donnelly.
Hislop, *see also Heslip.*
Hislop James H, janitor Alpena National Bank, res cor Crapo and Clinton.
Hitchcock Street, from 2d s e to State, 2 s w of Chisholm.
Hitchcock Wm D, Forwarding Agt Detroit & Cleveland Steam Navigation Co and Saginaw, Bay City & Alpena Line of Steamers; Dock Foot of 1st, rms Centennial Block. (*See adv, p 72.*)

BOOKS and PERIODICALS

At PUBLISHER'S PRICES.
E. C. NASON,
Centennial Block.

FARMS FOR SALE. O. L. Partridge, HOSPITAL BLOCK.

146

R. L. POLK & CO.'S

Hite Wm H, carp, res n w cor Commercial and Fletcher.
Hodgins Mrs Frances, boarding house, s s River 6 e of 1st.
Hoey Wm J, filer, res n s Oldfield 2 w of Merchant.
Hoffman Frederick E, bottler John Beck & Co, bds Adolphus Gravelle.
Hoffman Jacob, laborer, bds John Blaney.
Hoffman Robert, lab Minor Lumber Co, res Oldfield.
Hoffmann Frank E, driver Engine No 1, rms same.
Hoggatt Louis N, barber, n s Chisholm 3 w of 2d, res same.
Holbon Robert, shoemaker, e s Dock 3 n of Fletcher, res e s Dock 1 n of Clark.
Holcomb Samuel M, lab Thunder Bay River Boom Co, res s s Chisholm 3 e of 6th.
Holden Wm, teamster Golling house.
Holloran John, laborer, res n e cor Saginaw and 6th.
Holloway Herbert, laborer, bds Union house.
Holmes Albert, lab Thunder Bay River Boom Co, bds L F Harris.
Holmes Bros (Henry V and Frank C), Grocers, cor 2d and Lockwood.
Holmes David, foreman, res cor State and Baldwin.
Holmes David H, lumberman, res n e cor 3d and Tefft.
Holmes Frank C (Holmes Bros), res cor 3d and Tefft.
Holmes George B, lumberman, res n w cor 9th and Lockwood.
Holmes Henry V (Holmes Bros), res s s Chisholm 2 w of 3d.
Holmes Judson D, lawyer and insurance, Davison block, 2d, res w s River 2 s of 1st.
Holmes Richard, laborer, bds David Holmes.
Holt Henry (Knight & Holt), res s s Chisholm 2 e of 1st.
Hooey Thomas F, laborer Thunder Bay River Boom Co, res w s 10th 1 s of Minor.
Hope Jane (wid George), milliner, e s 2d 5 n of Lockwood, rms Daniel Cuning.

Pianos and Organs, All kinds of Music and Musical Goods. C. L. BABCOCK.

B. KRAMER Will Make you a Fine Business or Dress Suit. Water St., bet. First and Second.

ALPENA CITY DIRECTORY.

147

Hopf Amelia (wid Frank), res n w cor 5th and Tawas.
Hopkins John, laborer, bds Exchange hotel.
Hoppe Nicolaus, laborer, n s Minor 4 e of 10th.
Hopper Arthur G, clerk Field & Gray, bds J E Field.
Hopper Frank, laborer Minor Lumber Co, res Minor.
Hopps Francis, setter Folkerts & McPhee, res n s Miller 1 w of Commercial.
Horwitz David, tailor B Kramer, bds Simon Berger.
Horwitz Harris, notions, w s 2d 5 n of River, res e s State opp Richardson.
Hospital Block, n s Chisholm bet 1st and 2d.
Hospital John, laborer, res s s Saginaw 1 w of 5th.
Howard Charles, druggist, cor 2d and Chisholm, res e s 1st 1 s of River.
Howard Enoch G, lighthouse keeper, res e s Mill 3 n of Fletcher.
Howard Frank, lumberman, bds Lewis A Howard.
Howard Galusha A, mngr Western Union Tel Co, Mason block, Water, res e s 1st 3 s of Dunbar.
Howard George F, clerk F S Steele, bds e s Mills 2 s of Oldfield.
Howard Lewis A, lumberman, res n s Chisholm 3 w of 6th.
Howell Charles, physician, w s 2d bet River and Chisholm, rms same.
Howes Charles E, painter, res n s Chisholm 2 w of 4th.
Howes George R, tug captain, res e cor Miller and Merchant.
Hubert Adolph D, laborer E O Avery, res s s Lake 1 e of Merchant.
Hudson Rev Joseph T, Pastor St Anne's Catholic Church, res n s Chisholm 3 e of 5th.
Hueber Street, running from Mill in a northwesterly direction, 9 n e of Fletcher.
Huffman, see Hoffman.

FIELD & GRAY Drugs, Paints and Oils
SECOND STREET.

G. A. SHANNON Fine and Medium Furniture. THE LEADING UNDERTAKER.

148

R. L. POLK & CO.'S

Hughes Charles A, scaler Thunder Bay River Boom Co, bds Potvin house.
Hughes James, laborer Thunder Bay River Boom Co, res n s Lockwood 3 w of 4th.
Hughes Joseph H, painter Clement & McKnight, res n w cor Oldfield and Merchant.
Hughes Robert F, laborer, bds J H Hughes.
Hughes Roland, sawyer F W Gilchrist, bds J H Hughes.
Hughes Roland, laborer, res n s Fletcher 2 e of Pine.
Hull Louis, bartender J F Parrow, res n e cor Miller and Pine.
Huneault John, laborer, bds Maurice Huneault.
Huneault Maurice, laborer, res n s Chisholm 3 w of 12th.
Hunger Albert, carpenter, res n s Miller 3 e of Pine.
Hunger Wm, laborer W L & H D Churchill, bds Joseph Prince.
Hunn George W, laborer Comstock Bros, bds s e cor 6th and River.
Hunt Hugh J (Thomas H Hunt & Co), res e s 1st 4 n of Merchant.
Hunt Thomas H (Thomas H Hunt & Co), res s w cor 1st and River.
Hunt Thomas H jr (Thomas H Hunt & Co), res w s State 2 n of Richardson.
Hunt Thomas H & Co (Thomas H, Hugh J and Thomas H Hunt jr), lumber inspectors, River bet 1st and 2d.
Hunter James J, groom A Heney, rms same.
Hunter John, laborer, bds James Russell.
Huntington Susan M (wid Franklin W), bds s w cor Oldfield and Dock.
Huot, *see also Hewitt*.
Huot Esias, laborer, bds Frederick Huot.
Huot Frederick, carpenter, res s s River 1 w of 9th.

Buy Stoves at Potters' POTTER BLOCK, Cor.
Second and River Streets.

Kesten & Padden, EAGLE BAKERY, WATER ST., BET. FIRST AND SECOND.

ALPENA CITY DIRECTORY.

149

Huot Isaac, laborer, res n w cor Mills and Clark.
Huot Joseph, butcher L T Stonge, bds Frederick Huot.
Hurd Stephen E, pattern maker, res e s Dock 2 s of Miller.
Huron Street, running n from Taylor 4 e of Long Lake ave.
Huston Joseph, teamster, bds Eagle house.
Hutton Edward, Saddle and Harnessmaker, w s 2d 4 s of Chisholm, res n s Washington 1 n of 5th. (*See adv, p 72.*)
Huyck Selim, laborer Comstock Bros, bds cor 6th and River.
Huyck Wm, laborer, bds T G Spratt.
Hyatt Frank, tallyman Power & Lester, bds H M Hyatt.
Hyatt Hezekiah M, painter, res s s Hitchcock 4 e of 2d.
Hyatt Wm, clk Wheeler & Tompkins, bds H M Hyatt.
Hydorn George W (Hydorn & Wilshire), rms cor 2d and Chisholm.
Hydorn & Wilshire (George W Hydorn, Wallace Wilshire), barbers, n s Chisholm 1 w of 2d.
Hyman August, lab F W Gilchrist, bds Gustave Schulke.

I

Idelska George, lab Mason Lumber Co, res Lockwood.
Idulski Vincent, laborer, bds Nicolaus Hoppe.
Igidski Anthony, laborer, res w s Mill 4 n of Birch.
I O O F Hall, Centennial block.
Ingerson Etta (wid Franklin W), res e s 1st cor Dunbar.
Irving, *see also Ervin*.
Irving Andrew S, mach Warren & McDonald, res s s Beebe 2 w of Dock.
Irwin Annie J (wid George), dressmaker, s s Chisholm 4 e of 3d, res same.
Irwin Arthur J, engineer, res n s Washington ave 3 e of 6th.
Irwin John, stage driver, res n s Washington ave 3 e of Tuttle.

Blank Books E. C. NASON, **Legal Blanks**
Centennial Block.

Luther & Folkerts

Have Best Equipped PLANING
FACTORY in the City.
Foot of Chisholm Street.

150

R. L. POLK & CO.'S

Irwin Joyce, clerk Sherman house.
Irwin Wm F, scaler, res s s Oldfield 2 w of Pine.
Isaac Wm, laborer, res n s Lockwood 2 e of 5th.
Isabel Andrew, laborer, bds Lafayette house.

J

Jachczik Isidore, laborer, res s s Sable 1 e of 9th.
Jacobiak Andrew, bartender, res 3d s e cor Lincoln.
Jacques Joseph, drayman, res w s Merchant 3 s of Beebe.
Jaentz Nicholas, blacksmith, res w s 6th 2 s of Lockwood.
Jahrmatter John, stone cutter, res s s Hueber 1 w of Mill.
Jankowski Paul, laborer, res s e cor 11th and River.
Jansen, *see Johnson and Johnston*.
Jantke Stephanus, laborer, res n w cor 10th and Minor.
Jaskolski Anthony, lab Comstock Bros, res 13th nr River.
Jasspon Max (B Wolff & Co), res cor 3d and Washington.
Jaworski Frank, laborer, res e s 10th 1 n of River.
Jefferson School, n w cor Oldfield and Pine.
Jellson George, groom Leavitt & McPhee, rms same.
Jenjenski Thomas, sawyer Minor Lumber Co, res Lockwood
4 w of 10th.
Jenkinson George, mach Warren & McDonald, bds Globe
hotel.
Jentarski John, laborer, res n w cor River and 10th.
Jermin, *see also German*.
Jermin Alfred, packer George Masters, bds Thomas Jer-
min.
Jermin Arthur, cashier Bolton & McRae, bds Thomas Jer-
min.
Jermin Bridget A (wid Thomas), res s s Oldfield 2 w of Mer-
chant.
Jermin Thomas, clerk Bolton & McRae, res s w cor Oldfield
and Merchant.

Wm. P. Maiden, M. D., Late Assistant Surgeon U. S. Army. ALL
OPERATIONS IN SURGERY SCIENTIFI-
CALLY PERFORMED. Office at Residence, Second St., near Congregational Church.

ALPENA BOOT Creighton & Vrooman 3d Door and SHOE HOUSE Ladies' and Gents' FINE SHOES and SLIPPERS, Post Office

ALPENA CITY DIRECTORY.

151

Jeskulski Anton, laborer, res n s Minor 1 w of 11th.
Jeskulski John, laborer, res n s Minor 1 w of 11th.
Jesse Ludwig, laborer H R Morse, res n s River 2 w of 11th.
Jewell Mary, milliner L R Cohen, bds Wallace Jewell.
Jewell Wallace, painter, n s Chisholm 2 w of 8th, res same.
Jeyte Augusta, physician, e s Dock 2 s of Oldfield, res same.
Jeyte Charles A, real estate, notary public, etc, cor Dock and
Oldfield, res same.
Jobin Frank, laborer, res w s Mills 1 s of Lake.
Jobin Joseph, sailor, bds Frank Jobin.
Jocks John, laborer E O Avery, bds Avery's boarding house.
Jocks Wm, laborer, E O Avery, bds Avery's boarding house.
Jockubiek Andrew, bartender M Kalenowski, bds n s River 2
e of 10th.
Johnrowe, *see also Genrow*.
Johnrowe Augustus, res e s 2d bet River and Chisholm.
Johnrowe Block, 2d bet River and Chisholm.
Johnrowe Claude, res s s Lake 2 w of Dock.
Johnrowe John, laborer, bds Benjamin McCaffrey.
Johnson Alexander, barber, Chisholm 3 w of 6th.
Johnson Alexander, boomman Thunder Bay River Boom Co,
bds Mrs Annie Green.
Johnson Alexander, laborer F W Gilchrist, bds George John-
son.
Johnson Block, n s Water bet 1st and 2d.
Johnson Charles, carpenter, bds J W Hall.
Johnson Charles M, lumberman, res n w cor 2d and White.
Johnson Christian, laborer E K Potter & Sons, res Washing-
ton opp Potter's mill.
Johnson Eugene S, inspector Power & Lester, res s s Hitch-
cock 2 w of 1st.
Johnson Evan, laborer, res s s Clark 1 e of Commercial.

"Peninsular Stoves." Crissman & Crissman, Agts.
Dock Street, near Fletcher.

DIAMONDS. FRANCIS & RICHARDSON, OPERA HOUSE BLOCK, 24 STREET.

152

R. L. POLK & CO.'S

Johnson George, laborer F W Gilchrist, res n e cor Clark and Merchant.
Johnson George W, molder Warren & McDonald, res n s Oldfield 3 e of Merchant.
Johnson Herbert, tinner Campbell & Nicholson, bds F H Northrup.
Johnson James, laborer, bds Robert Eales.
Johnson John, laborer, res e s Dawson 5 n of Bolton.
Johnson John L, laborer, res s s Campbell 4 e of 1st.
Johnson Laras, ship carpenter, res n s Miller 4 w of Dock.
Johnson Ole, laborer, bds cor Dock and Lake.
Johnson Samuel, laborer, res n s River 3 e of 8th.
Johnson Wm C, laborer Thunder Bay River Boom Co, bds Charles M Johnson.
Johnson Wm H (Johnson & Collins), pres Alpena City Water Co, pres Alpena Electric Light Co, res w s 1st 4 n of Hitchcock.
Johnson & Collins (Wm H Johnson, Thomas Collins), lumber, Johnson block, Water.
Johnston James M (Brebner & Johnston), res s e cor 1st and Hitchcock.
Johnston Robert A, bookkeeper Comstock Bros, res cor Lewis and 1st.
Johnston Thomas J, laborer Thunder Bay River Boom Co, res s w cor River and 4th.
Joles Hiram, laborer F W Gilchrist, bds Gilchrist bdg house.
Jomireck Andrew, laborer, res s s Minor 2 e of 11th.
Jones Charles, lab E O Avery, bds Avery's boarding house.
Jones Charles, lab Thunder Bay River Boom Co, res n s Chisholm 1 w of 10th.
Jones Frederick, lab Thunder Bay River Boom Co.
Jones George W, clerk, res n w cor State and Richardson.
Jones George W, detective, res n s Washington 3 e of 8th.

BEACH & ALGER. DOORS and SASH.

D. D. Hanover, ^{Manufacturer of} Buck Gloves and Mittens Corner Second and Chisholm Sts.

ALPENA CITY DIRECTORY.

153

Jones Jeremiah, lab Folkerts & McPhee, bds Collins house.
Jones Jesse, laborer, res s s River 5 e of 1st.
Jones Lewis G, bds Andrew Harshaw.
Jones Miss Wealthy R, notions, s s Chisholm 2 e of 6th, res same.
Jones Wm, filer Fletcher, Pack & Co, res e s Dock 2 n of Norwegian.
Jones Wm, laborer, bds C C Schultz.
Jones Wm T (Dane & Jones), res n s Lockwood 1 w of 2d.
Jordon August, lab Alpena Sulphite Fibre Co, bds Michael Manta.
Joslin John H, carpenter, res n e cor 8th and Cavanaugh.
Joswick Joseph, laborer, res s s Minor 1 e of 10th.

K

Kaczowski Michael, laborer Comstock Bros, res s s Lake 2 e of Walnut.
Kahlenback Henry, laborer Minor Lumber Co, res s w cor 9th and Farmer.
Kalchen Bernhardt, Saloon, Davison Block, e s 2d bet River and Chisholm, res n w cor State and Dunbar.
Kalasch Jacob, laborer, res s s Clark 1 w of Mills.
Kalenowski Michael, saloon, River bet 2d and 3d, res n s River 2 e of 10th.
Kalinowski Michael, laborer, res s s Minor 1 e of 10th.
Kalish Frederick, lab Folkerts & McPhee, res s s Miller 2 w of Merchant.
Kalowski Anna, laundress Golling house.
Kaltenbach August, laborer, bds Charles Belings.
Kamowske August, butcher Wm F Woelk, res e s Dock 3 n of Norwegian.
Kane, *see Cain and Keen*.
Kanietzki Michael, laborer, res s s Minor 3 e of 10th.

VISITING.
BIRTHDAY.
REWARD.

CARDS

At E. C. NASON'S,
Centennial Block.

O. L. PARTRIDGE, REAL ESTATE AGENT, HOSPITAL BLOCK

154

R. L. POLK & CO.'S

Kanjecki Phillip, drayman, res n w cor Lockwood and 6th.
Kanjerski Sylvester, lab Comstock Bros, res n e cor Tawas and 9th.
Kannenberg Herman, laborer, res s s River 4 e of 13th.
Kanthack Frank, laborer, res n s Saginaw 1 w of 9th.
Kanthack John, laborer, res s s River 2 e of 13th.
Karlen Gustave, laborer Minor Lumber Co, res n s River 2 w of 11th.
Kastner George, laborer, res n w cor Fletcher and Merchant.
Katens Peter, molder, res n s Farmer 2 w of 8th.
Katorowki Mathias, laborer, res e s 10th 1 n of River.
Kaufmann Dinah, domestic Golling house.
Kaulbarsch Otto, clerk Hawley & Fitzgerald, bds Wm Kaulbarsch.
Kaulbarsh Wm, laborer, res s s Mirre 2 e of 2d.
Kaunath Adolph, cigarmkr, res w s 2d 2 s of Mirre.
Kealy James, laborer, bds M A Kealy.
Kealy John, laborer, bds M A Kealy.
Kealy Mary A (wid James), res n s Miller 1 e of Pine.
Kearney Mertie, laborer, bds Michael Kearney.
Kearney Michael, laborer, res n s Tawas 2 e of 4th.
Kearns Dennis J, physician, cor 2d and Chisholm, rms same.
Keefe, *see also O'Keefe*.
Keefe Josephine, laundress Golling house.
Keegan Charles P, laborer Folkert & McPhee, res Miller.
Keeley Catherine, domestic Exchange hotel.
Keen, *see also Cain*.
Keen Henry, laborer Fletcher, Pack & Co, bds Mary Keen.
Keen Mary (wid Peter), res w s Dawson 6 n of Bolton.
Keene Joseph, sawyer, res s w cor Tawas and 4th.
Keith Maud (Abel & Keith), bds Wallace Jewell.
Keller Street, from Farmer s w to Bradford, n w of Cemetery.

C. L. Babcock, Dealer in "Standard" and other SEWING MACHINES. Globe Hotel Block.

B. KRAMER MERCHANT TAILOR Water St., bet. 1st and 2d Sts.

ALPENA CITY DIRECTORY.

155

Kelley John N (Kelley & McDonald), res s e cor Washington and Dunbar.
Kelley Robert J, Judge Circuit Court, res e s 1st 7 s of Chisholm.
Kelley & McDonald (John N Kelley, Alexander McDonald), insurance, Union block, 2d.
Kellogg Walter A, clerk Comstock Bros, bds s s River 3 e of 4th.
Kelly Anton, laborer Minor Lumber Co, res 11th cor River.
Kelly Bartholomew, laborer, bds Eagle house.
Kelly Bartholomew, laborer, bds Bridget Kelly.
Kelley Bernard D, carpenter Brebner & Johnston, bds Bridget Kelly.
Kelley Bridget (wid Richard), res s s Chisholm 3 e of 6th.
Kelly Henry, laborer, res s s River 4 e of 6th.
Kelly James, foreman, bds Eagle house.
Kelly James B, res n s Chisholm 3 w of 6th.
Kelly John, laborer Folkerts & McPhee, bds August Borek.
Kelly John F, Register of Deeds, court house, res cor Dunbar and 4th.
Kelly Michael J, lumberman, res s s Washington 3 e of 3d.
Kelly Patrick, laborer Minor Lumber Co, bds Bridget Kelly.
Kelly Richard, laborer Thunder Bay River Boom Co, bds Bridget Kelly.
Kelly Thomas C, lab F W Gilchrist, res w s Commercial 2 s of Oldfield.
Kelly Wm, laborer, bds Charles McCaulley.
Kelsey Christian, filer Minor Lumber Co, bds Central hotel.
Kelsey Edward, filer Minor Lumber Co, bds Golling house.
Kelsey Thomas, laborer, bds John Nugent.
Kemble, *see Kimball*.
Kendall Oliver, mason, res n w cor Miller and Commercial.
Kendall Oliver H, mason, bds Oliver Kendall.

FIELD & GRAY Drugs, Paints and Oils
SECOND STREET.

GLASS, Putty and Paints at Very Low Prices at HARSHAW & KIMBALL'S.

156

R. L. POLK & CO.'S

Kennedy Agnes (wid Alexander), res n s River 1 w of 13th.
Kennedy John A, engineer, res n e cor 12th and Chisholm.
Kennedy John B, lab Minor Lumber Co, res n s River 1 w of 13th.
Kennedy Wm W, laborer, res s s Miller 1 w of Beech.
Kennell Israel, laborer, bds John Kennell.
Kennell John, laborer, res n e cor Cedar and Oldfield.
Kennell Sophia, bds John Kennell.
Kenney, *see also Kinney.*
Kenney Frank, bartender B Kaichen, res n e cor 3d and Lockwood.
Kenney James, lab F W Gilchrist, res n w cor 11th and Lockwood.
Keogh Martin, blacksmith, bds Globe hotel.
Kerchoff Charles, lab Fletcher, Pack & Co, res n s Fletcher 4 e of Pine.
Kerionac Henry, laborer, res n e cor 8th and Farmer.
Kernell Edward, laborer, bds James Russell.
Kernell John, laborer, res n w cor Fletcher and Pine.
Kerr James H, bookkeeper Bolton & McRae, res n s White 1 w of 2d.
Kerstner George, brewer, res n w cor Lockwood and 6th.
Kesten Henry E, driver Kesten & Padden, bds John Kesten.
Kesten John (Kesten & Padden), res s s Miller 2 e of Merchant.
Kesten John, lab Comstock Bros, res Lockwood nr 11th.
Kesten John jr, agent, office Water 3 n of 1st, bds s s Miller 2 e of Merchant.
Kesten Moses N, baker Kesten & Padden, bds same.
Kesten & Padden (John Kesten, Wm Padden),
Bakers and Confectioners and Ice, Water bet 1st and 2d.
(*See right top lines.*)

Farm and Garden Tools Potter Bros. & Co.
Cor. Second and River Streets.

Kesten & Padden, **EAGLE BAKERY,** WATER ST., BET. FIRST AND SECOND.

ALPENA CITY DIRECTORY.

157

Ketchum John, foreman J A Widner, res s s Kiver 3 e of 8th.
Ketchum Wm, sailor, res w s 5th 1 n of Mirre.
Keyes Albert H, laborer, res s s River 3 w of 9th.
Keyes George, lab Minor Lumber Co, bds Robert Keyes.
Keyes John, lab Minor Lumber Co, bds Robert Keyes.
Keyes Robert, janitor Union School, res s s River 2 w of 9th.
Keyes Wm, lab Mason Lumber Co, bds Robert Keyes.
Kidder Frank E, conductor, res n s Hitchcock 1 n of 1st.
Kigar Anthony, res e s State 3 s of Baldwin.
Kilbride Wm, lab Thunder Bay River Boom Co, res n s Lockwood 1 w of 5th.
Kilczeska Magdalena (wid Frank), res w s 9th 2 n of Minor.
Kiliczski Jacob, laborer, res s s Au Sable 3 e of 9th.
Kilmartin Marvin, clerk, res e s 8th 4 n of Au Sable.
Kimball Charles, lab E K Potter & Sons, bds H A Kimball.
Kimball Charles L, supt Minor Lumber Co, res w s State 2 s of Hitchcock.
Kimball Fred A, bkkpr W L & H D Churchill, bds Charles L Kimball.
Kimball Fred M (Harshaw & Kimball), res s s Washington 3 e of Dunbar.
Kimball Herman A, foreman E K Potter & Sons, res Washington ave opp Potter's mill.
Kimball Herbert, bolter E K Potter & Son, bds H A Kimball.
Kimball Robert, laborer, bds Union house.
Kincaid Orin W, laborer, res s s Lake 2 e of Commercial.
Kinck Louis, laborer F W Gilchrist.
Kindt Gustav, laborer, res s s Norwegian w of Mills.
Kindt Herman, laborer, res n s Lake 2 e of Dock.
Kindt Wm, laborer F W Gilchrist, res e s Mill 1 n of Beebe.

SUBSCRIPTIONS For Periodicals at Club Rates, at
E. C. Nason's, Centennial Block.

FOR FLOORING, CEILING, SIDING AND FINISHING LUMBER go to **LUTHER & FOLKERTS**, ft. of Chisholm St.

158

R. L. POLK & CO.'S

King Albert, laborer Minor Lumber Co, res River bet 9th and 10th.

King David, laborer, res s s Lake 3 w of Merchant.

King Georgia, dressmaker, res w s Dock 3 n of Oldfield.

King Julia, domestic Henry Bolton.

King Michael, laborer, res s w cor Miller and Beach.

King Noah, laborer, res e s 1st 5 n of Campbell.

King Thomas, laborer E O Avery, res s s Lake 3 e of Merchant.

Kinka John, laborer Comstock Bros, res s s River 6 w of 6th.

Kinney, *see also Kenny and McKinney.*

Kinney David, scaler Thunder Bay River Boom Co, res e s Mills 1 n of Miller.

Kinney Stephen, clerk W L and H D Churchill, res w s State 3 n of Campbell.

Kirchner Wm, Cigar Mnfr, Water foot 1st, bds Sherman House. (*See adv, p 7.*)

Kirkpatrick Thomas, laborer, res n s Lockwood 1 w of 7th.

Kirst Joseph, laborer Comstock Bros, res n s Lockwood 3 w of 10th.

Kissmann Wm, laborer, s s Minor 1 e of 11th.

Kiyawiak John, laborer, res n s Chisholm 2 w of 5th.

Klebba Anthony, wagonmaker Gordon & Nelson, bds G W Gordon.

Klebba Joseph, laborer, res w s Mills 1 s of Alfred.

Klemmer Charles, blacksmith, res s s Chisholm 1 w of 10th.

Kline Louis T, engineer Minor Lumber Co, res n s Chisholm 3 e of 1st.

Klock Monroe (M Klock & Co), Real Estate, Lumber, Etc, cor 1st and Chisholm, res s e cor 1st and Richardson.

Klock M & Co (Monroe Klock, John Beck), Plumbers, n s River bet 2nd and 3d.

Custom Work Creighton & Vrooman 3d Door from Post Office
a Specialty. —BOOTS AND SHOES.—

ALPENA CITY DIRECTORY.

159

Kneale John J, engineer, Minor Lumber Co, res n e cor 3d and Mirre.

Kneale Mark, clerk, bds John J Kneale.

Kniatkowski Martin, laborer, res w s Mills 1 n of Alfred.

Knight Daniel (Knight & Holt), res s s Chisholm 2 e of 1st.

Knight Zebulon M, bookkeeper E O Avery, res n s Oldfield 1 w of Dock.

Knight & Holt (Daniel Knight and Henry Holt), furniture, s s Chisholm 2 e of 1st.

Knights of Honor Hall, Potter block.

Knutsen Ellis, laborer, bds cor Dock and Lake.

Kobus Albert, laborer, res cor Campbell and 2d.

Kochinski Frank, laborer, res e s Pine 1 n of Miller.

Kodroski Ignatz, laborer, res n w cor 9th and Minor.

Koerlin Anton, laborer, res n w cor River and 11th.

Koerlin Gustav, laborer Minor Lumber Co, res n s River 1 w of 11th.

Koinotzki John, laborer, res n s River 1 e of 9th.

Kolanowski Michael, laborer, res s s Minor 1 e of 14th.

Kolanowski Stanislaus, laborer, res n s Fletcher 6 e of Pine.

Koleszihski Frank, laborer Mason Lumber Co, res w s 10th 2 n of Minor.

Kolhoff Henry, tailor, bds Sherman house.

Kollen Herman, laborer Minor Lumber Co, res n s Campbell's track 1 e of 3d.

Kollen Minnie, domestic Elizabeth Richardson.

Komel Charles, laborer Minor Lumber Co, res 2d.

Komiske Charles, laborer, res s s Mirre 3 e of 3d.

Komiski August, laborer, res n s River 1 w of 12th.

Konieczny Joseph, laborer, res s s Mirre 2 w of 2d.

Konjora Enoch, tailor Block & Konjora, bds Collins house.

Konjora Joseph (Block & Konjora), bds Central hotel.

Konwinski Stanislaus, laborer, res n s Minor 2 w of 10th.

Hardware, Sash, Doors, Paints, Oils, Glass and Putty.
CHRISMAN & CHRISMAN, DOCK ST., near FLETCHER.

Wm. P. Maiden, M. D., Surgeon and Physician, Office Hours, from 2 to 4 and 7 to 9 p. m. Office and Residence, Second Street, near Cong'l Church.

Francis & Richardson, Watchmakers and Jewelers

Opera House Block, 2d Street.

160

R. L. POLK & CO.'S

Koschefske Andrew, laborer, res s w cor Alfred and Mill.
 Koschnek Louis, laborer, res s e cor Dock and Beebe.
 Kosznezky Lorenz, laborer, res s w cor 7th and River.
 Kotoska Josepha (wid Johann), res s s River 1 w of 13th.
 Kowaczek Michael, lab, res s s Chisholm 3 w of 11th.
 Kowalski Anthony, lab Minor Lumber Co, res n s Lockwood
 2 w of 10th.
 Kraft August, teamster J M Fournier, res e s Long Lake ave
 19 n of Bolton.
 Kraft Frank, lab W L & H D Churchill, res River.
 Kram Charles, laborer, res e s Mill 2 n of Norwegian.
 Kram John, laborer, res w s Mill 3 n of Hueber.
 Kramer Anton, laborer, res n w cor Miller and Cedar.
Kramer Barnard, Merchant Tailor, Water bet 1st
 and 2d, res same. (*See right top lines.*)
Kramer Charles, Contractor and Grocer, n w cor Chis-
 holm and 10th, res same.
 Kramer Frank W, lab Alpena Sulphite Fibre Co, res s s Lake
 1 e of Pine.
 Kramer Paul, clerk, bds Charles Kramer.
 Krawchak Lorenz, laborer, res e s 11th 1 n of Chisholm.
 Krawchak Martin, foreman, bds Lorenz Krawchak.
 Krawchak Stanislaw, foreman, bds Lorenz Krawchak.
 Krenz August, laborer, res e s 13th 1 n of River.
 Kress John, lab E K Potter & Sons, res Plains bet 7th and 8th.
 Krieger Charles, laborer, res e s Mills opp Beebe.
 Krimer Louis, foreman Brebner & Johnston, res s s Tuttle 2 e
 of 7th.
 Krokarewicz Paul, laborer, res n s River 3 w of 8th.
 Kroll Christian, bartdr John Beck, res w s 5th 2 n of Saginaw.
 Krueger Julius, laborer, res n s Maple 1 w of 1st.
 Kruhoeffer Henry, paintr J J Cathro, res n e cor 1st and Mirre.
 Kubitzki Andrew, laborer, res s s Minor 5 e of 10th.

BEACH & ALGER. Garland Stoves.

D. D. Hanover, Dealer in Fishing Tackle and Base Ball Goods.

Corner Second and Chisholm Sts.

ALPENA CITY DIRECTORY.

161

Kubitzki George, laborer, res e s Mills 5 n of Birch.
 Kuechle Rev Herman C, pastor Evangelical German Lutheran
 Church, res e s Dock 2 s of Clark.
 Kuhn Frank, sexton St Bernard's Catholic Church, bds Rev
 T D Flannery.
 Kukrewicz Joseph, laborer, res s s Fletcher 4 w of Pine.
 Kunath Anson, laborer, res e s Mills 2 s of Hueber.
Kunath August F, Saloon, Fine Wines, Liquors and
 Cigars, w s 2d, head Water, res same.
 Kunath Frank, laborer, res e s Mill 2 s of Alfred.
 Kunath Gustave, lab W L & H D Churchill, res w s Mills 1 n
 of Lake.
 Kunath John A, propr River Side Park, s s Chisholm bet 12th
 and 13th.
Kunath John A, Saloon and Bowling Alley, n e cor
 River and 8th, res same.
 Kunath Rudolph, cigarmaker Jacob Levyn, res 2d 2 s of
 Mirre.
 Kunna Adam, watchman, res s s Miller 2 w of Mill.
 Kunofski Fredericka, laundress Henry's Laundry, bds Dock
 nr Beebe.
 Kunze Theodore, lab Comstock Bros, res s s Chisholm 1 w of
 13th.
 Kurkaravcz Louis, laborer, res n s Minor 3 e of 10th.
 Kurkrewski Jacob, setter Minor Lumber Co, bds Fletcher nr
 Pine.

L

La Barge Alphonse, fireman W L & H D Churchill, res
 River.
 La Barge Frederick, laborer, res s s Minor 5 w of 13th.
 La Barge Joseph, lab Mason Lumber Co, res n s Tawas 1 w
 of 8th.

CHEAP READING AT E. C. NASON'S, Centennial Block.

Real Estate. O. L. PARTRIDGE, HOSPITAL BLOCK

162

R. L. POLK & CO.'S

La Barge Louis, lab Thunder Bay River Boom Co, res e s 8th
2 n of Tawas.

La Barge Louis jr, boomman Thunder Bay River Boom Co,
res e s 8th 1 n of Tawas.

Labor Journal (Independent, Weekly), James Collins
Editor and Propr, \$1.00 Per Year, Culligan Block, 2d.

La Breque, *see* La Brac.

LaCasse Edward, lumberman, bds Mrs O B De Champagne.

La Casse Peter C, blksmith R Napper, bds River nr 4th.

La Croix Ambrose, laborer, res s w cor Merchant and Beebe.

La Croix Egsior, laborer, res w s Merchant s of Alfred.

La Croix Felix, lab E O Avery, bds Ambrose La Croix.

La Croix Godfrey, laborer, bds Ambrose La Croix.

La Croix John, laborer, bds Ambrose La Croix.

La Diewe Julius, lab Minor Lumber Co, res Tawas bet 6th
and 7th.

Ladoueur Gideon, laborer, bds Alexander Millette.

Ladue Moses, lab E O Avery, bds Edward Rouleau.

La Due Peter, fisherman Alpena Fish Co, bds Baptiste La-
framboise.

Lafayette House, Damien Le Blanc Propr, s s River
bet 4th and 5th. (*See adv, p 69.*)

La Flame Charles, lab Fletcher, Pack & Co, res s s Miller 4 w
of Pine.

La Flame Charles jr, lab Fletcher, Pack & Co, bds Charles La
Flam.

La Flamme Jerry (Gagnon & La Flamme), res s s Miller 2 w
of Pine.

La Fond Frederick, grocer, s w cor River and 10th, res same.

La Fond Henry, lab Minor Lumber Co, bds Frederick La
Fond.

La Fond Joseph, laborer, bds Alexander Millette.

La Fontaine Philip, laborer Thunder Bay River Boom Co.

MASON & HAMLIN } C. L. BABCOCK, Agent,
Organs and Planos. } —GLOBE HOTEL BLOCK.—

B. KRAMER, The Nobby Tailor

ALPENA CITY DIRECTORY.

163

La Forge Alexander, watchman, res s s River 3 w of 13th.

La Forge Peter, lab E K Potter & Sons, res Washington opp
Potter's mill.

Laframboise Armedas, laborer, res n s Beebe 1 w of Mills.

Laframboise Baptiste, laborer, res e s Mills opp Miller.

Laframboise Joseph, laborer, res s s Lake 1 w of Long Lake
ave.

Lafrinere Adolph, teamster, res n s Lockwood 1 w of 6th.

Lafrinere Frank, teamster Minor Lumber Co, bds Adolph La-
frinere.

Lafrinere Miss Mary, clerk R Tumim, bds A Lafrinere.

La Graffe Antoine, laborer, res s s Fletcher 3 w of Pine.

La Graffe Antoine jr, laborer, bds Antoine La Graffe.

La Graffe Joseph, sailor, bds Antoine La Graffe.

Lake Street, running from Mills n w to Pine 3 n e of Fletcher.

Lalonde Alfred, laborer, res s w cor Au Sable and 9th.

Lalonde Gregoire, bds George Hickey.

Lalonde Ephraim, laborer, res n s Lockwood 2 w of 4th.

Lalonde Hormidas, boot and shoemaker, s s Chisholm 3 e of
3d, res s s Plains 2 e of 6th.

Lalonde John, clerk B Wolff & Co, bds cor 6th and Tawas.

Lalonde Jules, laborer, bds e s Lockwood 2 e of 7th.

Lalonde Leon F, shoemkr J M McCaffrey, res s s Au Sable 3
e of 7th.

Lalonde Oliver, laborer, res w s 6th 2 s of Lockwood.

Lalonde Ovid, shoemaker Masters, Folkerts & Co, res s s Lock-
wood s w of 4th.

Lalonde Pierre, lab Folkerts, McPhee & Co, res 14th.

Lalonde Stephen, clerk Holmes Bros, res n s Lockwood 2 w
of 4th.

Lalonde Theophile, shoemaker H Lalonde, res w s 7th 1 s of
Au Sable.

Lamard Ferdinand, laborer, res s s Lockwood 4 w of 4th.

FIELD & GRAY STATIONERY AND WALL PAPER
—Second Street.—

G. A. SHANNON Fine and Medium Furniture. THE LEADING UNDERTAKER.

164

R. L. POLK & CO.'S

Lamarre Alexander, blacksmith, res e s Dock 2 s of Basley.
 La Marre Antoine, lab Fletcher, Pack & Co, res s e cor Au
 Au Sable and 5th.
 La Marre George, laborer Minor Lumber Co, res s Lockwood
 bet 4th and 5th.
 Lamb George, laborer, bds Eugene Forbush.
 Lambowski Joseph, laborer Comstock Bros, res Minor.
 La Moire Nelson, laborer Minor Lumber Co, bds Baker house.
 Lamont Archibald, laborer, res n s Chisholm 3 e of 14th.
 Lamont Daniel, laborer E K Potter & Sons, bds Archibald
 Lamont
 Lamont Ferdinand, laborer, bds Baker house.
 Lamont John, bartender Pragnell & Scott, rms same.
 Lamont John, lab Minor Lumber Co, res cor 7th and Tawas.
 Lamoune Peter, lab Fletcher, Pack & Co, res n s Minor 1 w
 of 14th.
 Lamour Joseph, laborer, res s s Au Sable 2 w of 4th.
 Lamour Louis, lab Folkerts, McPhee & Co, res s s Miller 2 w
 of Pine.
 Lamphere Allen A, traveling agent, bds Henry Brazill.
 Landries Michael, teamster H R Morse, bds Morse's boarding
 house.
 Lange Michael, laborer, res n s Lockwood 3 w of 10th.
 Langlois Ambrose, engineer Luke Phillips, res cor Camp-
 bell and 3d.
 Langlois Charles, clerk Postoffice, bds cor Campbell and 3d.
 Lango Frederick, laborer, res n w cor 2d and Lincoln.
 Langworthy John H (Langworthy & Hiser), res e s Dock 2
 n of Lake.
Langworthy & Hiser (John H Langworthy, Julius
 F Hiser), Variety Store and Crockery, e s Dock 4 s of
 Fletcher.
 Lapeer Alexander, laborer, bds Globe Hotel.

THE LARGEST STOCK AND FINEST
 LINE OF HARDWARE, PAINTS, OILS,
 COLORS, STOVES AND TINWARE AT

Potters'

Eagle Bakery, KESTEN & PADDEN, Water Street, bet. First and Second.

ALPENA CITY DIRECTORY.

165

Lapine Frederick, laborer H R Morse, res n s Miller 1 w of
 Beech.
 Lapine Gilbert, millwright Mason Lumber Co, res n w cor
 Au Sable and 11th.
 LaPoint Edward, laborer F W Gilchrist.
 Laraby John, engineer, bds T C Philips.
 Larant Alexander, laborer, bds Josephine Martell.
 LaRose Frank, laborer Thunder Bay River Boom Co, res n s
 River 1 w of 9th.
 Larsen Andrew, painter, bds Stephen Larsen.
 Larsen John, laborer F W Gilchrist, bds John Olsen.
 Larsen Louis, laborer Alpena Sulphite Fibre Co, bds Stephen
 Larsen.
 Larsen Nelson, laborer Fletcher, Pack & Co, res n w cor
 Clark and Merchant.
 Larsen Oscar, laborer E K Potter & Sons, bds Stephen Larsen.
 Larsen Sophia, domestic Martin Thompson.
 Larsen Stephen, laborer Alpena Sulphite Fibre Co, res n s
 Clark 2 w of Merchant.
 LaRue, *see Leroux.*
 Laskowski Edward, laborer, res n s Maple 1 w of 1st.
 Lau, *see also Law.*
 Lau Andreas J, laborer, res w s Long Lake ave 3 n of Bol-
 ton.
 Lau August, laborer Alpena Sulphite Fibre Co, res Long
 Lake ave n of Bolton.
 Lau John, laborer Fletcher, Pack & Co, bds Andreas J Lau.
 Lavere Edward M, laborer, bds Margeret Lavere.
 Lavere Isaac, laborer, bds Margeret Lavere.
 Lavere James, laborer, bds Margeret Lavere.
 Lavere Margeret (wid James), res n s Catherine 1 s of Miller.
 Lavere Richard, laborer, bds Margeret Lavere.
 Law, *see also Lau.*

Blank Books E. C. NASON, Centennial Block. **Legal Blanks**

Stair Building and all FINISHING WORK. Go to
LUTHER & FOLKERTS, ft. Chisholm St.

166

R. L. POLK & CO.'s

Law Charles, teamster Folkerts, McPhee & Co, bds cor Oldfield and Commercial.

Law George, laborer Folkerts, McPhee & Co, bds cor Oldfield and Commercial.

Lawless Thomas, laborer, res n s Chisholm 2 w of 12th.

Lawrence Fred A (F A Lawrence & Co), res Boston, Mass.

Lawrence F A & Co (Fred A Lawrence, Fred C Windoes), Clothing, Hats, Caps and Furnishing Goods, Minton Block, 2d. (*See adv, front cover and opp.*)

Leach George, laborer W L & H D Churchill, bds Frances Hodgins.

Leason John, fisherman S H Davis & Co, res Fletcher.

Leavitt Alphonzo, lumberman, res s s Lewis 1 e of 4th.

Leavitt Charles (Leavitt & McPhee), res w s State 2 n of Dunbar.

Leavitt & McPhee (Charles Leavitt, John McPhee), Livery Stable, n s Chisholm bet 2d and 3d. (*See adv, p 64.*)

Leavsley Allen, fisherman W B Isbell & Co, bds Alpern's bdg house.

Leavsley James, laborer, res s s Fletcher 2 w of Commercial.

Leavsley John, bds Richard Leavsley.

Leavsley Richard, lab, res s s Fletcher 1 w of Commercial.

Le Blanc, *see also White.*

Le Blanc Charles, laborer H R Morse, res 8th cor Tawas.

Le Blanc Cleophas L, grocer, n w cor 5th and Tawas, res e s 5th 2 n of Saginaw.

Le Blanc Damien, Propr Lafayette House, s s River bet 4th and 5th. (*See adv, p 69.*)

Le Blanc Joseph, lab H R Morse, res 8th bet Au Sable and Lockwood.

Le Blanc Leon, laborer, res n e cor 5th and Saginaw.

WM. P. MAIDEN, M. D. SURGEON, PHYSICIAN AND PHARMACIST. AH
Dispensary. Medicines Carefully Prepared at my own Dispensary. OFFICE AT RESIDENCE, SECOND STREET, NEAR CONG'L CHURCH.

ALPENA CITY DIRECTORY.

F. A. Lawrence & Co.

"MAMMOTH CLOTHING HOUSE."

WHOLESALE AND RETAIL DEALERS IN

CLOTHING,
Hats, Caps, Furnishing Goods,

—AND—

LUMBERMEN'S SUPPLIES.

**THE LARGEST AND MOST COMPLETE STOCK
IN NORTHERN MICHIGAN.**

ALL GOODS MARKED IN PLAIN FIGURES.

DOUBLE STORE, MINTON BLOCK, 2d ST.,

ALPENA, MICH.

R. L. POLK & CO.'S

H. KW. HITE, Gen. Mngr.

W. A. LOTTIMER, Pres.

A. JAMIESON, Supt.

NEW YORK FIRE PROOF PAINT CO.

65 Maiden Lane, New York.

The Greatest Discovery of the Age



ABSOLUTE

PROTECTION

For Wooden Surfaces Against Fire.



These Goods are made in all Colors and Shades

For Durability it has no Superior.

For Beauty of Finish it has no Equal.

For Resistance to Fire it is Simply Wonderful and Invaluable to Property Owners.

For Information apply to Dealers in your City, or to

BROCKETT & KILE,

General Sales Agents,

120 Griswold Street, - Detroit, Mich.

The Place to Buy Good **Creighton & Vrooman** Repairing Neatly and Promptly Executed.
Boots and Shoes 3d Door from Post Office.

ALPENA CITY DIRECTORY.

167

Le Blanc Leon, clk C L Le Blanc, res 6th bet Tawas and Au Sable.

Le Blanc Peter, laborer Minor Lumber Co.

Le Brac Alfred, carpenter Alpena Sulphite Fibre Co, res e s Merchant 1 s of Lake.

Le Breque Joseph, laborer, bds Phillip Leese.

Le Breque Peter, laborer, res s s Miller 1 e of Cedar.

Lechance Patrick, barber Louis Anderson, res s s Miller 1 w of Dock.

Lechel Herman, lab Alpena Sulphite Fibre Co, res n s Lake 2 e of Commercial.

Le Clair John, laborer, res e s Mills opp Norwegian.

Le Clair Joseph, laborer, res e s Mills opp Beebe.

Le Clair Louis, lab, res n e cor Long Lake ave and Bolton.

Le Clair Theophilus, laborer, res e s Mills opp Beebe.

Le Clair Thomas, laborer, res e s Mills 1 n of Norwegian.

Le Clerc Alexander, boots and shoes, s s Chisholm 2 w of 4th, res same.

Lecolle Fritz, laborer Fletcher, Pack & Co, res cor River and 11th.

Lecours Cyril, laborer, bds Lafayette house.

Lee Balfour, foreman, res s w cor 3d and Lockwood.

Lee Carl, driver Mullerewiss & Co, res n s Norwegian 1 w of Dock.

Lee John, lab Mason Lumber Co, bds Henry Lempke.

Lee Samuel, clerk, bds Golling house.

Lee Thomas M, filer Comstock Bros, res 4th bet Tawas and Au Sable.

Leeder Alice, domestic C C Schultz.

Lefavre Alexander, laborer, res s s Minor 3 e of 11th.

Lefavre Alfred, sawyer H R Morse, res Miller.

Lefavre Cleophas, laborer, bds Pierre Lefavro.

Lefavre Emma, domestic Alpena house.

Crissman & Crissman, General Hardware and STOVES. DOCK ST., NEAR FLETCHER.

WATCHMAKERS. FRANCIS & RICHARDSON, OPERA HOUSE BLOCK, 24 STREET.

168

R. L. POLK & CO.'S

Lefavre Mary, domestic Union house.
Lefavre Michael, lab W L & H D Churchill, bds Alexander Martin.
Lefavre Napoleon, laborer, res n e cor 9th and River.
Lefavre Pierre, lab H R Morse, res s s Tawas 2 e of 7th.
Lefger Peter, setter E O Avery, bds Avery's bdg house.
Le Fleme, *see La Flam.*
Le Fortte Wm H, laborer, res s s Miller 3 e of Pine.
Legatzki Ernst A, barber, w s 2d 5 n of Lockwood, res same.
Legatzki Richard C, barber E A Legatzki, bds same.
Legner Albert, laborer, res n s Hueber 2 e of Dock.
Lehmann John, laborer, res s w cor Tawas and 7th.
Lehndorff Alfred, bkkpr John Beck & Co, res s s River 3 e of 8th.
Leidtke Emil, lab F W Gilchrist, res n w cor Dock and Lake.
Leins Augustin, Propr Lion Brewery, s s Chisholm cor 14th, res n s Chisholm 1 e of 14th. (*See adv, p 63.*)
Lemieux Elzard, laborer, res s s Minor 3 e of 11th.
Le Mieux Frank D, lab Folkerts, McPhee & Co, bds Baker house.
Lemieux James, lab Comstock Bros, res e s 5th 1 s of Lockwood.
Lemont, *see Lamont.*
Lempke Henry (Lempke & Fletcher), res n e cor Dock and Lake.
Lempke Martin, painter J J Cathro, res s s Miller 5 w of Merchant.
Lempke & Fletcher (Henry Lempke, John Fletcher), tailors, foot of 3d.
Lennox Frederick, stoker Alpena Gas Co, res ss Campbell bet State and 1st.
Lenty James, laborer, bds American house.

BEACH & ALGER. LUMBERMEN'S SUPPLIES.

D. D. Hanover, Harness, Saddles, Collars, Trunks and Valises. Corner Second and Chisholm Sts.

ALPENA CITY DIRECTORY.

169

Leon Rosetta, domestic Union house.
Leroux Joseph, lab E K Potter & Sons, res s e cor Plains and 8th.
Leroux Theodore, laborer, bds Joseph Leroux.
Le Roy Donald, patternmaker D Crippen, Son & Co, res s e cor Chisholm and 8th.
Le Roy Wm, student F A Rice, bds same.
Leski Michael, laborer, res w s 9th 1 n of Minor.
Leskie Joseph, policeman, res w s Commercial 2 n of Fletcher.
Less Annie (wid John), bds John Less.
Less John, laborer, res w s Cedar 2 n of Oldfield.
Lesse Israel, drayman, res n s Miller 2 e of Walnut.
Lesse Phillip, laborer, res n s Miller 1 e of Walnut.
Lester Charles A, inspector Power & Lester, bds T C Lester.
Lester George S, Judge of Probate, res cor State and Lewis.
Lester Ira B, laborer, res s w cor Lockwood and 6th.
Lester Thomas C (Power & Lester), res e s 1st 3 n of Hitchcock.
Levanduski George, laborer, res w s Dawson 1 n of Bolton.
Leveaulette Paul, fisherman, res n w cor River and 13th.
Levelle Charles, laborer, res w s 6th 1 s of Tawas.
Levyn Jacob, Mnfr and Dealer in Cigars and Tobacco, 2d bet River and Water, res cor White and 1st.
Lewis George M, mach Warren & McDonald, res s s Beebe 1 w of Duck.
Lewis James, laborer, res w s State 7 s of Richardson.
Lewis Street, from 1st n w to Washington ave, 5 s w of Chisholm.
Liberte Alberta, domestic J L McCauley.
Liberte Benjamin, lab Minor Lumber Co, res s e cor Tawas and 9th.
Liberte Benjamin jr, lab Mason Lumber Co, bds Benjamin Liberte.

School Books and Supplies At Centennial Book Store.

LOTS FOR SALE. O. L. PARTRIDGE, Hospital Block.

170

R. L. POLK & CO.'S

Lichtenstein Emil, cigarmaker Jacob Levyn, bds same.
 Lincoln David, mngr S H Davis & Co, res n e cor 4th and
 Washington.
 Lincoln David A, laborer Frederick A Lincoln.
 Lincoln Edward, barber G Bickford, bds Edward Wyman.
 Lincoln Frederick, fisherman, res s s Oldfield 1 e of Dock.
 Lincoln Street, from 1st n w to Washington ave 8 s w of
 Chisholm.
 Lindsay John, laborer, bds Sherman house.
 Lindsay Luther A, lumberman, res s w cor 12th and Chisholm.
 Lindsey Calvin, foreman, bds Eagle house.
 Lintz Chester D, lather, res n w cor Crapo and Clinton.
Lion Brewery, Augustin Leins Propr, s s Chisholm cor
 14th. (See adv, p 68.)
 Lipinski Joseph, laborer, res s s River 1 w of 13th.
 Lisk John, sawyer F W Gilchrist, res German.
 Liske Gustave, laborer, res w s Mills 2 s of Clark.
 Litka Mary, domestic Globe hotel.
 Little, see also *Lytle*.
 Little Rev Ebenezer L, pastor First Baptist Church, res e s 3d
 2 s of Lockwood.
 Little George T, raftsman Thunder Bay River Boom Co, bds
 Wm H Little.
 Little John, teamster, res s w cor Au Sable and 11th.
 Little Richard, tinner Thomas Hamilton, bds A S Irving.
 Little Thomas, laborer, res n s Chisholm 3 w of 5th.
 Little Wm F, laborer, bds Wm H Little.
 Little Wm H, lab Minor Lumber Co, res n s Tawas 2 w
 of 7th.
 Little Wm J, laborer, bds Thomas Little.
 Litz Dora, domestic G M Slusser.
 Livermore Wm, painter, res s s River 5 w of 9th.

Sewing Machines, Needles, Oils and Supplies.
 C. L. BABCOCK, - Globe Hotel Block.

The Nobby Tailor

Employs None but First-Class
 Workmen. STYLE AND FIT
 GUARANTEED.

ALPENA CITY DIRECTORY.

171

Livingston James, clerk Partridge & Tackabury, bds w s
 State nr Wisner.
 Livingston John, laborer, res w s State nr Wisner.
 Lockwood School, cor 4th and Lewis.
 Lockwood Street, from cor 2d and Washington ave n w to
 14th, 1 s w of Chisholm.
 Loier Alexander, butcher Wm Hazell, bds cor Dock and
 Oldfield.
 Loitle Andrew, clerk D Des Jardins & Son, bds cor Fletch-
 er and Pine.
 Long Lake Avenue, running from Miller n to city limits, 3
 n e of Fletcher.
 Lord Leander H, clerk Golling house.
 Lord Victor, policeman, res e s Dock 2 n of Miller.
 Lorenski John, laborer, bds Mary Westrope.
 Loseal Abraham, laborer, bds John Blaney.
 Louden Andrew, laborer, bds Wm Kilbride.
 Louderbaugh Lawrence, engineer Folkerts, McPhee & Co,
 res n e cor 5th and Chisholm.
 Lough Albert, laborer, bds Alexander Lough.
 Lough Alexander, carpenter, res n w cor Oldfield and Com-
 mercial.
 Lough Alexander jr, laborer, bds Alexander Lough.
 Lough James, laborer, bds Alexander Lough.
 Lough John, laborer, bds Alexander Lough.
 Lough Samuel, carpenter, res n s Oldfield 2 w of Commercial.
 Lough Wm, carpenter, res n s Oldfield 2 w of Commercial.
 Loughery Patrick, lab Thunder Bay River Boom Co, bds Mi-
 chael J Kelly.
Love Charles, Restaurant and Saloon, w s 2d nr Bridge,
 res same. (See adv, p 65.)
 Love Charles, laborer, bds Exchange hotel.
 Love Henry, lab Folkerts, McPhee & Co, bds Exchange hotel.

Field & Gray DRUGS and MEDICINES
 SECOND STREET.

Finest Display of CUTLERY at HARSHAW & KIMBALL'S.

172

R. L. POLK & CO.'S

Lowe Cyrus E, blacksmith E K Potter & Sons, res cor Wash-
ington and Gilchrist.

Loyst Andrew, laborer, res s s Saginaw 2 e of 6th.

Loyst George, laborer, res n s Saginaw 1 w of 5th.

Lubenow Adolph, shoemaker, res s s Lake 1 w of Dock.

Lucas John, baker A Wildman, bds Mason blk.

Luce Benjamin F (B F Luce & Son), res e s State opp Rich-
ardson.

Luce B F & Son (Benjamin F and Charles H), Insu-
rance Agents, Opera House Block.

Luce Charles H (B F Luce & Son), marine reporter, bds B F
Luce.

Luce Robert, laborer, bds American house.

Ludington Lewis D, scaler, res s s Prentiss 2 e of State.

Ludwig Adam, clerk H H Wittelshofer, bds Robert Ludwig.

Ludwig Frederick, lab Alpena Sulphite Fibre Co, res s s Mil-
ler 1 w of Cedar.

Ludwig Robert, gardener, res n w cor 1st and Campbell track.

Luck Wm, laborer, res s s Chisholm 1 w of 10th.

Luetke Amelia, domestic Bernhardt Kaichen.

Luetke August, laborer, res s w cor 12th and River.

Luetke Charles, laborer, res n s River 2 w of 12th.

Luetke Frederick, laborer, res e s 13th 1 s of River.

Luetke Wm, laborer, res n s Miller 4 e of Beech.

Lund Christian, laborer, res e s Merchant 1 s of Clark.

Lunger August, laborer, res n s Alfred 1 w of Mills.

Luskowski Ferdinand, laborer, res n s Campbell 2 e of 3d.

Luther Peter H (Luther & Folkerts), res s e cor Oldfield and
Merchant.

Luther & Folkerts (Peter H Luther, Folkert C Fol-
kerts), Proprs Alpena Planing Mill, Foot of Chisholm.
(See left top lines.)

Lytle, see also Little.

Buy House Furnishing Goods at Potter Bros. & Co.'s

Eagle Bakery, KESTEN & PADDEN, Water Street, bet. First and Second

ALPENA CITY DIRECTORY.

173

Lytle Mary (wid Patrick), bds James Lytle.

Lytle James, lab F S Dewey, res n w cor Fletcher and Cedar

Mc

McAllister Francis, laborer, res n s Lockwood 2 w of 7th.

McAlpin Alexander, teamster, bds Eagle house.

McArron Peter J, saloon, n s River 3 w of 2d, res s w cor 6th
and Au Sable.

McArthur, see also *McCarthy*.

McArthur Alexander, laborer, res n s River 2 w of 13th.

McArthur Alexander, lab Fletcher, Pack & Co, res w s Cedar
2 n of Fletcher.

McArthur Alexander D, laborer Folkerts, McPhee & Co, res
cor Mirre and 5th.

McArthur Archibald, laborer Thunder Bay River Boom Co,
res e s 1st 10 n of Campbell.

McArthur Catherine (wid John), res e s Pine 1 e of Oldfield.

McArthur James, laborer, bds Catherine McArthur.

McArthur John, laborer Fletcher, Pack & Co, bds Catherine
McArthur.

McArthur Sarah (wid Dougald) res s s Oldfield 1 e of Pine.

McBride Henry, laborer, bds John Blaney.

McCaffery Benjamin, laborer, res s e cor Lake and Mill.

McCaffery Joseph M, shoemaker, n s Chisholm bet 2d and 3d.

McCain Harry B, clerk Bolton and McRae, res w s State 5 e
of Richardson.

McCalden John H, lumberman, res w s 6th 1 s of Tawas.

McCallum Archibald, scaler, res e s Commercial 1 s of Miller.

McCallum Daniel, carpenter, res n e cor Beebe and Merchant.

McCallum Flora, dressmaker Miss K Mullavey, bds Globe
hotel.

McCallum Mary, tailoress B Kramer, bds R McGillis.

**ALBUMS, PHOTOGRAPH, At E. C. NASON'S,
AUTOGRAPH, Centennial Block,
SCRAP,**

GET Mouldings, Sash, LUTHER & FOLKERTS
Door and Blinds of GOODS DELIVERED IN CITY FREE.

174

R. L. POLK & CO.'S

McCandlish Thomas G, filer Comstock Bros, res 3d nr Washington.
 McCarnegie James, laborer, res s s Lincoln 1 e of 3d.
 McCarthy, *see also McArthur*.
 McCarthy Daniel, laborer, Globe hotel.
 McCarthy Florence J, laborer Fletcher, Pack & Co, res w s 5th 3 s of Lockwood.
 McCarthy Mary, domestic A L Stone.
 McCarthy James L, clerk G A Shannon, res w s 4th 2 n of Washington.
 McCartney Mrs Fanny, bds Benjamin R Young.
 McCauley Robert, res e s State 11 s w of Frank.
 McCaulley Charles, laborer, res s s Farmer 2 w of 8th.
 McCausland Hugh, bartender H R Gordon, bds same.
 McClellan, *see also McLellan, McLennan and MacLennan*.
 McClellan Charles B, clerk Crissman & Crissman, bds Frank D Crissman.
 McClellan Christopher J, laborer, res n s Tuttle 1 w of Washington.
 McClellan Wm H, shoemaker H D Sprague, res s s River 2 w of 7th.
 McClellan Birney, fireman Minor Lumber Co, bds Globe hotel.
 McClintock Oliver, laborer, res n s Minor 2 e of 10th.
 McClory James, laborer, res s s Clark 2 e of Dock.
 McClory Patrick, laborer, bds Rose A McClory.
 McClory Peter, bartender J W Doyle, bds Rose A McClory.
 McClory Rose A (wid James), res s s Fletcher 2 e of Dock.
 McColl Colin, laborer, bds Sherman house.
 McColman Hugh, laborer, res n s Plains w of 6th.
 McColman James, laborer, bds Hugh McColman.
 McConnell Richard, laborer, res n s River 1 w of 7th.

WM. P. MAIDEN, M. D. SURGEON, PHYSICIAN AND GYNECOLOGIST,
 Special Attention given to the Treatment of
 Diseases of Women and Children. Office at Residence, 2d St., near Cong'l Church.

Creighton & Vrooman BOOTS, SHOES and RUBBER GOODS
 3d Door from POST OFFICE.

ALPENA CITY DIRECTORY.

175

McConnell Robert, laborer Thunder Bay River Boom Co, bds Hendrie Tigehon.
 McCormick Hugh A, laborer Thunder Bay River Boom Co, res s e cor 4th and Lockwood.
 McCormick Jeremiah, shoemaker Philip Mahon, bds Adolphus Gravelle.
 McCosh John, lab Brebner & Johnston, res s w cor 3d and Au Sable.
 McCoy Agnes, clerk, bds Daniel McCoy.
 McCoy Daniel, farmer, res s w cor Oldfield and Mills.
 McCoy Frank A, lab W D Hitchcock, bds Daniel McCoy.
 McCrea, *see McRea*.
 McCullough Gregor, teamster H R Morse, bds Morse's boarding house.
 McDade George, laborer, bds John McDade.
 McDade James, laborer, bds John McDade.
 McDade John, res n w cor Washington and Tuttle.
 McDade John jr, laborer, bds John McDade.
 McDade Patrick, propr Union house, cor 2d and Washington.
 McDade Thomas, foreman, bds John McDade.
 McDonald, *see also Macdonald*.
 McDonald Agnes, domestic Collins house.
 McDonald Alexander, setter Folkert & McPhee, bds American house.
 McDonald Alexander, sailor, bds Eagle house.
 McDonald Alexander (Kelley & McDonald), res w s Lewis 1 s of Washington ave.
 McDonald Alexander A, saloon, cor Dock and Fletcher, res w s Dock 2 n of Alfred.
 McDonald Alexander L, lab W L & H D Churchill, bds Laughlin McDonald.
 McDonald Angus, lab Minor Lumber Co, res e s Long Lake ave 2 n of Bolton.

Crissman & Crissman, Hardware.
 DOCK ST., NEAR FLETCHER.

SILVERWARE. Francis & Richardson,

Opera House Block, 2d Street.

176

R. L. POLK & CO.'S

McDonald Angus, lab Thunder Bay River Boom Co, res w s 4th 1 n of Lockwood.

McDonald Angus C, Propr Collins House, n s Fletcher bet Dock and Merchant.

McDonald Angus M, laborer, res s e cor Mills and Clark.

McDonald Charles, painter, bds Globe hotel.

McDonald Charles C, foreman Engine House No 1, rms same.

McDonald Clara, domestic Golling house.

McDonald Daniel, hostler Central house, bds same.

McDonald Daniel, land looker, res n e cor Washington and 5th.

McDonald Donald, carpenter, res s s Oldfield 3 e of Commercial.

McDonald Donald, laborer, bds Globe hotel.

McDonald Dougald, Propr Globe Hotel, s e cor 2d and Washington. (*See adv, p 62.*)

McDonald Duncan B, lab, res Long Lake ave 5 n of Bolton.

McDonald Edward, laborer, bds Laughlin McDonald.

McDonald Edward, sawyer F W Gilchrist, res Mills.

McDonald Edward A, boarding house, n s Washington cor Miller.

McDonald Edward C, carpenter, bds Donald McDonald.

McDonald Edward J, laborer, bds J L McDonald.

McDonald Finnin, laborer, bds Laughlin McDonald.

McDonald Flora, domestic B F Luce.

McDonald George, laborer, bds Francis Hodgins.

McDonald George, teamster Bolton & McRae, bds Donald McDonald.

McDonald James, laborer Alpena Sulphite Fibre Co, res s e cor Miller and Beech.

McDonald James, laborer Minor Lumber Co, bds Collins house.

BEACH & ALGER. Hardware.

D. D. Hanover, Dealer in Guns, Ammunition and Sporting Goods.

Corner Second and Chisholm Sts.

ALPENA CITY DIRECTORY.

177

McDonald James, painter, bds Globe hotel.

McDonald James E, fireman Engine House No 1, rms same.

McDonald James L, book agent, res e s Mills 2 n of Miller.

McDonald James M, millwright Minor Lumber Co, res e s 3d 2 n of Tefft.

McDonald Jane (wid Alexander), res n s River 1 e of 8th.

McDonald John, laborer, bds Laughlin McDonald.

McDonald John, laborer Minor Lumber Co, bds Collins house.

McDonald John, millwright, res s s Washington 4 e of 2d.

McDonald John B, laborer F W Gilchrist, res s s Fletcher 2 w of Mills.

McDonald John D, res w s Merchant 1 s of Miller.

McDonald John J, laborer, res n s Fletcher 4 e of Commercial.

McDonald John S, laborer, bds Exchange hotel.

McDonald Joseph, boomman Thunder Bay River Boom Co, bds Mrs Annie Green.

McDonald Kate, domestic Frank Brown.

McDonald Kenneth, machinist, bds Ransom Bartlett.

McDonald Kenneth, printer Pioneer, bds J L McDonald.

McDonald Laughlin, laborer, res s s Oldfield 2 w of Commercial.

McDonald Lochey, laborer, bds Exchange hotel.

McDonald Malcolm, laborer, res n s Oldfield 2 e of Walnut.

McDonald Malcolm, lumberman, res n s Fletcher 2 w of Merchant.

McDonald Mary, domestic Collins house.

McDonald Mary, domestic F W Fletcher.

McDonald Neil A, laborer F W Gilchrist, res Mills.

McDonald Roderick, baker Kesten & Padden, bds John Kesten.

McDonald Sidney V, restaurant, w s Dock 4 s of Fletcher, res same.

McDonald Tenie, domestic Exchange hotel.

BOOKS and PERIODICALS

At PUBLISHER'S PRICES.
H. O. NASON,
Centennial Block.

FARMS FOR SALE. O. L. Partridge, HOSPITAL BLOCK.

178

R. L. POLK & CO.'S

McDonald Wm, farmer, bds Malcolm McDonald.
McDonald Wm, laborer, bds Exchange hotel.
McDonald Wm, laborer, bds Laughlin McDonald.
McDonald Wm, laborer W L and H D Churchill, bds Stephen Bean.
McDonald Wm A, city recorder, s s Chisholm 1 w of 2d, bds Alpena house.
McDonald & Creighton Block, *see Union Block*.
McDougall Alexander, bartender A A McDonald, bds Exchange hotel.
McDougall Alexander, plumber, w s River 1 s 3d, res n s Prentiss 1 e of State.
McDougall Angus (McDougall Bros), res Exchange hotel.
McDougall Bros (Angus and Daniel), Props Exchange Hotel, cor Fletcher and Merchant. (*See adv, p 69.*)
McDougall Daniel (McDougall Bros), res Exchange hotel.
McDougall Hugh, watchman, res e s State 3 n of Campbell.
McDougall Hugh jr, laborer, bds Hugh McDougall.
McDougall James E, laborer, bds Exchange hotel.
McDougall John, watchman, res n s Beebe 2 w of Dock.
McDougall John C, blacksmith W R Eccles, res w cor River and 5th.
McDougall John E, plumb A C Frost, bds Hugh McDougall.
McDougall Kenneth, teamster, res n e cor Fletcher and Commercial.
McDougall Minnie, domestic American house.
McDougall Wm, fisherman, bds Hugh McDougall.
McEachran Edward, laborer, bds Wm McEachran.
McEachran Wm, laborer, res w s Mills 5 n of Birch.
McEwen Duncan, boomman, res n s Chisholm 1 e of 10th.
McFadyen Hugh, carpenter, res n e cor River and 8th.
McFarlane Alexander, laborer, bds M J McFarlane.
McFarlane Alexander, laborer, res w s Catherine 2 s of Miller.

Pianos and Organs, All kinds of Music and Musical Goods. C. L. BABCOCK.

B. KRAMER Will Make you a Fine Business or Dress Sult. Water St., bet. First and Second.

ALPENA CITY DIRECTORY.

179

McFarlane Mary J (wid James), res n s Fletcher 2 e of Commercial.
McFarling Abram, laborer res e s Mills opp Miller.
McFarling Neil, lab Alpena Sulphite Fibre Co, res e s Merchant 1 s of Lake.
McFee, *see McPhee*.
McGee Gordon, laborer, res s s Alfred 2 e of Dock.
McGee Oliver, laborer, res e s Long Lake ave 10 n of Bolton.
McGee Wm, filer, bds J B McDonald.
McGillis James, lab Fletcher, Pack & Co, res n s Fletcher 3 w of Commercial.
McGillis John, laborer, bds Exchange hotel.
McGillis John D, laborer, res s s Farmer 3 w of 7th.
McGillis Mary, domestic F W Fletcher.
McGillis Ronald, boarding house, n s Fletcher bet Dock and Merchant.
McGillis Tina, domestic H W Prince.
McGillis Wm, lab Fletcher, Pack & Co, bds John McGillis.
McGillivray Kenneth, laborer, res w s Merchant n of Bosley.
McGinn Barney, clerk D Des Jardines & Son, res n s Lockwood 1 e of 7th.
McGinn Daniel, blacksmith, bds Barney McGinn.
McGinn Frank, laborer, res s w cor Alfred and Merchant.
McGinnis, *see also McInnis*.
McGinnis Allan, laborer, res n e cor Tuttle and 9th.
McGoldrick Thomas, laborer F W Gilchrist, res s s Sable 3 e of 7th.
McGoogen Archibald, laborer, bds Exchange hotel.
McGraw Alexander, sawyer F W Gilchrist.
McGregor Albert E, clk G F Perkins & Co, bds Golling hse.
McGregor Charles A (Franks & McGregor), rms Opera House block.
McGuire James, saloon, Davison block.

FIELD & GRAY Drugs, Paints and Oils
SECOND STREET.

G.A. SHANNON Fine and Medium Furniture. THE LEADING UNDERTAKER.

180

R. L. POLK & CO.'S

McGuire J Frank (Secrist and McGuire), rms cor 2d and Chisholm.

McGuire Owen, laborer, res n s Campbell 1 e of 1st.

McGuire Patrick, laborer, bds Owen McGuire.

McGuire Philip H, meat market, w s Dock 1 n of Bridge, res n s River 2 e of 10th.

McInnis, *see also McGinnis.*

McInnis Allan, blksmith McInnis & Moffat, bds D A Campbell.

McInnis Archibald (McInnis & Moffat), bds D A Campbell.

McInnis & Moffat (Archibald McInnis, James S Moffat), Carriage and Wagon Mnfrs, Blacksmiths and Implements, n s Chisholm bet 2d and 3d. (*See adv, p 2.*)

McIntosh Donald, laborer, res s s Oldfield 2 w of Mills.

McIntosh Duncan C, carpenter, res s s Farmer 3 w of 6th.

McIntosh Hugh, laborer, bds s s Farmer 3 w of 6th.

McIntosh Rev John (Methodist), res s s Chisholm bet 2d and 3d.

McIntosh Louis, laborer Folkerts, McPhee & Co, bds Donald McIntosh.

McIntyre Hector, laborer, bds James Sbragg.

McKay Alexander, laborer, bds American house.

McKay Alexander, mason, bds Joseph T Vayson.

McKay Alexander M, grocer, cor Campbell track and State, res same.

McKay Andrew L, harnessmaker D D Hanover, res s w cor Farmer and 6th.

McKay Mrs A L, dressmkr, Centennial block, res s w cor 6th and Farmer.

McKay Daniel, laborer, bds Sherman house.

McKay Duncan, laborer, bds American house.

McKay John (McKay & Son), res n s Beebe 1 w of Dock.

McKay John M (McKay & Son), bds John McKay.

PAINTS and OILS. POTTER BROS. & CO.
POTTER BLOCK.

Kesten & Padden, **EAGLE BAKERY,** WATER ST., BET. FIRST AND SECOND.

ALPENA CITY DIRECTORY.

181

McKay Teenie, cook American house.

McKay & Son (John, John M), tailors, w s 2d head Water.

McKenzie Alexander, laborer, res cor State and Crapo.

McKenzie Alexander R, clerk F W Gilchrist, res s w cor Miller and Merchant.

McKenzie Charles, teamster, res s e cor Lockwood and 6th.

McKenzie Colin D, sawyer W L & H D Churchill, res cor 1st and Tefft.

McKenzie Dugald, laborer, res w s State 3 s of Baldwin.

McKenzie Hugh, laborer, bds Globe hotel.

McKenzie Oliver, laborer, bds John Livingston.

McKenzie Wm, laborer Minor Lumber Co, res s s Richardson 1 e of 1st.

McKibin Adam, laborer, res e s State 5 n Potter's track.

McKim Howard C, clerk J F Grant, res s s Miller bet Dock and Merchant.

McKinley Patrick, laborer, bds Eagle house.

McKenney *see also Kenney and Kinney.*

McKinney Frank, laborer, bds Eagle house.

McKinnon Ann (wid Kenneth), res s s Minor 2 w of 13th.

McKinnon Allan, laborer, bds Donald McKinnon.

McKinnon Donald, laborer, res e s 9th 1 n of River.

McKinnon John, fisherman S H Davis & Co, bds Frances Hodgins.

McKinnon John, laborer, bds Donald McKinnon.

McKnight James E (Clement & McKnight), bds Peter Clement.

McLain, *see also McLean and Maclean.*

McLain Duncan, molder, bds J B McLain.

McLain John B, mach D Crippen, Son & Co, res n s Campbell 6 w of State.

McLaughlin Mrs Catherine, dressmaker, s w cor Dock and Lake, res same.

Blank Books E. C. NASON, Centennial Block. **Legal Blanks**

Luther & Folkerts

Have Best Equipped PLANING
FACTORY in the City.
Foot of Chisholm Street.

182

R. L. POLK & CO.'S

McLaughlin John, carpenter, res s w cor Dock and Lake.

McLaughlin Charles, teamster Thunder Bay River Boom Co, bds Eagle house.

McLaurin Mrs Isabella, Milliner, e s 2d 4 s of Postoffice, bds Chisholm bet 2d and 3d. (See adv, p 73.)

McLean Alexander H, trimmer F W Gilchrist, res w s 10th 1 n of River.

McLean Gregor, carpenter, res n e cor 3d and Lewis.

McLean Kenneth, carpenter, bds Gregor McLean.

McLearn Orin, laborer, res n w cor State and Hitchcock.

McLellan, see also *McClellan* and *MacLellan*.

McLellan John, mason, res n w cor Chisholm and 13th.

McLennan James, teamster, res n s Miller 2 w of Commercial.

McLennan Robert, laborer, bds James McLennan.

McLeod Alexander, laborer, res s w cor 13th and River.

McLeod Angus, bartender John Golling, bds same.

McLeod Daniel, laborer, bds Sherman house.

McLeod Duncan, fisherman, res n w cor Fletcher and Pine.

McLeod John, conductor D, B C & A R R, res s s Plains 2 w of 5th.

McLeod John, lab Thunder Bay River Boom Co, res s s Tefft 1 w of 2d.

McLoud John A, laborer, bds A H McLean.

McManus John, lab Thunder Bay River Boom Co, bds Baker house.

McMaster Wm, Harnessmaker, River bet 2d and 3d, res n s Chisholm bet 3d and 4th. (See adv, p 66.)

McMasters John, boarding house, e s 3d bet Chisholm and Lockwood.

McMillen Ephraim, painter Clement & McKnight, res n s Beebe 1 e of Dock.

Wm. P. Malden, M. D., Late Assistant Surgeon U. S. Army. ALL OPERATIONS IN SURGERY SCIENTIFICALLY PERFORMED. Office at Residence, Second St., near Congregational Church.

ALPENA BOOT Creighton & Vrooman 3d Door from and SHOE HOUSE Ladies' and Gents' FINE SHOES and SLIPPERS, Post Office

ALPENA CITY DIRECTORY.

183

McMullen Joseph, laborer, res s s Fletcher 3 e of Merchant.

McMullen Patrick, laborer, res s s Au Sable 1 w of 4th.

McNally Joseph, foreman, res w s State 4 s of Richardson.

McNamara James (Shields & McNamara) prosecuting attorney, bds Michael O'Brien.

McNamara Philip, laborer, bds Sherman house.

McNeely James, laborer, res n s Fletcher 4 e of Pine.

McNeely John, laborer, bds James McNeely.

McNeil Adam, carpenter, res s s Maple 3 e of 1st.

McNeil Daniel, laborer, bds Sherman house.

McNeil Hugh, laborer, bds Adam McNeil.

McNeil John, laborer, bds Adam McNeil.

McNeil Joseph W, laborer, bds Adam McNeil.

McNeil Mary (wid Philip), res n s Dunbar 2 e of 2d.

McNeill Alexander, laborer, bds Philip McNeill.

McNeill David S, laborer, res n s River 2 e of 8th.

McNeill James, laborer, bds Philip McNeill.

McNeill John, laborer, bds Philip McNeill.

McNeill Philip, laborer, res s s Dunbar 1 e of 2d.

McNeill Philip jr, laborer, bds Philip McNeill.

McNeill Stuart, laborer, bds Philip McNeill.

McNeill Wm, laborer, bds Philip McNeill.

McNicol John, laborer, bds American house.

McPhail Andrew, teamster, bds Eagle house.

McPhail Anna, cook Collins house.

McPhail Duncan, lab E O Avery, res n e cor Alfred and Bolton.

McPhail John, teamster, bds Eagle house.

McPhail Wm, laborer, bds Eagle house.

McPhee Allan, clerk, bds M A McPhee.

McPhee John (Leavitt & McPhee), res n s Washington 2 w of Tuttle.

McPhee Malcolm (Folkerts, McPhee & Co), res n s Oldfield 2 w of Mills.

"Peninsular Stoves." Crissman & Crissman, Agts.
Dock Street, near Fletcher.

DIAMONDS. FRANCIS & RICHARDSON, OPERA HOUSE BLOCK, 2d STREET.

184

R. L. POLK & CO.'S

McPhee Mary, domestic Globe hotel.
McPhee Wm, teamster, bds Malcolm McPhee.
McPherson Murdoch, laborer, bds Exchange hotel.
McPherson Peter C, fisherman, res n s Fletcher 1 w of Commercial.
McRae Donald (Bolton & McRae), res cor Dock and Fletcher.
McRae Duncan (Duncan, McRae & Son), res Water bet 1st and 2d.
McRae Duncan & Son (Duncan and George F), dealers in cedar, Water bet 1st and 2d.
McRae George F (Duncan McRae & Son) billiard hall, Water bet 1st and 2d, bds same.
McRae James, carpenter, res e s State 2 s of Richardson.
McRae John X, teamster, bds Eagle house.
McSorley James, laborer, res n s Miller 1 w of Catherine.
McTavish Edward A, bartender Wm Oldenburg, bds John G McTavish.
McTavish James, phys, cor 2d and River, res n s Fletcher 2 w of Mills.
McTavish James H, laborer, bds James McTavish.
McTavish John G, scaler, res e s 2d 2 n of Mirre.
McVaine Alexander, laborer, bds Sherman house.
McVicar John S, bookkeeper, res n e cor Oldfield and Pine.

M

Maas Mary, domestic Baker house.
Macauley Alexander, harnessmaker Wm McMaster, res s s Lewis 1 e of 2d.
Macauley Mrs Ida S, principal Lockwood school, res s s Lewis 1 e of 2d.
Macauley Kenneth, laborer, bds D D Oliver.
Macdonald, *see also McDonald.*

BEACH & ALGER. DOORS and SASH.

D. D. Hanover, ^{Manufacturer of} Buck Gloves and Mittens Corner Second and Chisholm Sts.

ALPENA CITY DIRECTORY.

185

Macdonald Charles A, bookkeeper Warren & Macdonald, bds Golling house.
Macdonald Frederick M (Warren & Macdonald), bds Golling house.
Macdonald Wm C, blksmith McInnis & Moffat, res n s Maple 1 w of 1st.
Macdonell Ronald F, harnessmker Wm McMaster, bds American house.
Mackinaw Street, running from Lake in a north-easterly direction, 12 n w of Dock.
Macklem Abram J, bartender P J McArron, rms same.
Macklem Isaac A, scaler H R Morse, res n s Chisholm 7 w of 3d.
Maclean, *see also McLain and McLean.*
Maclean Allen, butcher, bds Archibald Maclean.
Maclean Archibald, shoemaker, res s w cor 6th and River.
Maclean Catharine, seamstress, bds Archibald Maclean.
Maclean Donald, blacksmith, bds Archibald Maclean.
Maclean Lachlin, laborer Mason Lumber Co, bds Archibald Maclean.
Madigan John W, laborer, res s e cor Merchant and Clark.
Madison Christiana, seamstress, bds Donald Madison.
Madison Donald, laborer, res s s Lake 1 e of Beach.
Madison Duncan, laborer, bds Donald Madison.
Madison James, hostler, Globe hotel.
Madison John, laborer, bds Donald Madison.
Magin, *see McGinn.*
Mahan John P, clerk W H Phelps, bds Philip Mahan.
Mahan Philip, boot and shoe mnfr, n s Chisholm bet 2d and 3d, res same.
Mahaney David, ball player, bds Eagle house.
Mahegan Catherine (wid Michael), bds Michael Foley.

VISITING.
BIRTHDAY.
REWARD.

CARDS

At E. C. NASON'S,
Centennial Block.

O. L. PARTRIDGE, REAL ESTATE AGENT, HOSPITAL BLOCK

186

R. L. POLK & CO.'S

Maiden Wm P, Physician, Surgeon and Pharmacist,
2d bet Washington ave and Hitchcock, res same. (*See
left bottom lines.*)

Maiden Wm R, student, bds Dr W P Maiden.

Mailotte Jeremiah, laborer, bds Lafayette house.

Main Street, *see State Street.*

Mainville John B, laborer F W Gilchrist, res n s Lake 3 n of
Merchant.

Mainville Napoleon, laborer F W Gilchrist, bds Gilchrist
boarding house.

Major Jessie, seamstress, bds Maxsom Major.

Major Maud, seamstress, bds Maxsom Major.

Major Maxsom, fisherman, res n s Minor 3 w of 10th.

Malcomson Samuel, engineer, res s s River 1 w of 7th.

Male Albert R, warehouse clerk W D Hitchcock, res n s
Campbell 5 n of State.

Mallette, *see Millette.*

Mallette Gideon, laborer, res n s Lake 2 w of Dock.

Malky Charles, laborer, res n s Lake 2 e of Merchant.

Malky Joseph, laborer Comstock Bros, bds Charles Malky.

Malloy James, clerk Monaghan & Co, rms same.

Malloy Michael, laborer Minor Lumber Co, bds Hugh Hanna.

Maloney Wm, laborer, res s s Tawas 2 w of 5th.

Maltz Block, *see Opera House Block.*

Maltz George C, bds J C Comfort.

Maltz George L, Pres Alpena National Bank and
Sec-Treas Minor Lumber Co, res e s State 1 n of Hitch-
cock.

Maltz Street, from 12th n w to Keller, n w of Catholic ceme-
tery.

Mankowski Stanley, clerk Hawley & Fitzgerald, bds Central
hotel.

Mann Wm, laborer, bds Wm Dunlap.

C. L. Babcock, Dealer in "Standard" and other SEW-
ING MACHINES. Globe Hotel Block.

B. KRAMER MERCHANT TAILOR Water St., bet. 1st and 2d Sts.

ALPENA CITY DIRECTORY.

187

Manning Albert, driver T G Stacey, bds Richard M Manning.
Manning Richard M, laborer E K Potter & Sons, res s e cor
Tuttle and 9th.

Mannion Wm, foreman F W Gilchrist, res e s Mill 2 n of
Fletcher.

Mannion Thomas, laborer, bds Exchange hotel.

Mannix Patrick, laborer, bds Sherman house.

Manthei Edward C, clerk F A Lawrence & Co, bds Michael
Manthei.

Manthei Michael, laborer, res n s Fletcher 5 e of Pine.

Manthey Ferdinand, laborer, res w s Mills 2 s of Clark.

Manz August, laborer, res e s 3d 1 s of Campbell.

Manz Wm, laborer, res n w cor Lake and Merchant.

Maple Street, from 1st n w to 5th, 6 s w of Chisholm.

Marchey Michael, laborer W L & H D Churchill, bds Wm
Maloney.

Marcotte John, sawyer, res w s Dock 3 n of Oldfield.

Marcy Theodore, laborer, res n s Chisholm 3 e of 12th.

Marion Charles H, blksmith A Morrison, bds White's board-
ing house.

Marquardt Ludwig, laborer, res n s Chisholm 3 w of 10th.

Marquette Gussie, domestic G W Jones.

Marrier Peter, laborer Mason Lumber Co.

Marsfield Louis, laborer Fletcher, Pack & Co.

Marsh Frederick, carpenter, res n s Miller 3 e of Pine.

Marshall Isidore, laborer, res s s Oldfield 1 w of Cedar.

Marshall Margaret, domestic Ransom Bartlett.

Marshall Martin, laborer, res n s River 3 w of 10th.

Martell John, blacksmith, bds Josephine Martell.

Martell Joseph, carpenter, res s w cor Lake and Commercial.

Martell Joseph jr, laborer Alpena Sulphite Fibre Co, bds Jo-
sephine Martell.

FIELD & GRAY Drugs, Paints and Oils
SECOND STREET.

Harshaw & Kimball Keep the Best of Everything IN THE HARDWARE LINE.

188

R. L. POLK & CO.'S

Martell Mrs Josephine, boarding house, s w cor Lake and Commercial.
 Marstow Mrs Kate, cook, res s s Merchant 3 e of Lake.
 Martin Alexander, lab W L & H D Churchill, res n w cor Tawas and 8th.
 Martin Emory, laborer, res s s Miller 4 w of Merchant.
 Martin John, laborer, res s s Miller 3 w of Merchant.
 Martin Joseph, laborer, res n w cor Lake and Commercial.
 Martin Park, teamster E O Avery, bds Avery boarding house.
 Martin Richard, mason, res w s Merchant 1 s of Lake.
 Martineau Francois, lab Folkerts, McPhee & Co, res s s Au Sable 2 e of 8th.
 Martineau Octave, boomman Thunder Bay River Boom Co, res s s Au Sable 3 e of 8th.
 Martinson Christian, lab W L & H D Churchill, res n s Lake 4 n of Merchant.
 Martinson Hans, laborer E O Avery, res s w cor Alfred and Mills.
 Martinson Martin, laborer E K Potter & Sons, bds Hans Martinson.
 Marwede August, driver G D Bradford, bds Joseph Orince.
 Marzeion John, laborer, res e s Mills 3 n of Alfred.
 Maser Abraham L, cigar mnfr, 2d 1 s of Bridge, res n s Lewis 3 w of 2d.
 Maser David, inspector Walker & Brown, bds Alpena house.
 Maser Eli, tallyman Power & Lester, bds A L Maser.
 Maskell Sylvester, laborer, bds Frances Hodgins.
 Maskett Frank, laborer, bds American house.
 Mason Block, n s Water bet 1st and 2d.
 Mason Frank L, lumberman, res w s 2d 3 s of Washington.
 Mason Henry, engineer, res s s Chisholm w of Bridge.
 Mason Jeremiah, sawyer Minor Lumber Co.
 Mason Louis, lab Fletcher, Pack & Co, res Commercial.

Hardware, { POTTER BROS. & CO. { Stoves, Etc.
COR. SEVEN AND 24 ST.

Kesten & Padden, **EAGLE BAKERY,** WATER ST., BET. FIRST AND SECOND.

ALPENA CITY DIRECTORY.

189

Mason Lumber Co (Capital \$200,000), Charles Root Pres, W H Strong Vice-Pres, George M Black Treas, Robert C Faulconer Sec and Mngr, Lumber Mnfrs, Office cor 3d and River. (*See adv, p 6.*)
 Mason Street, from State and city limits n w to 1st, 8 s w of track.
 Masonic Hall, Bolton & McRae Block.
 Masters Charles, butcher Wm Masters, res s s River bet 7th and 8th.
 Masters Elizabeth (wid George), res Prentiss 1 e of State.
 Masters, Folkerts & Co (George Masters, Folkert C Folkerts, Wm F Barrett), boots and shoes, Union block, 2d.
 Masters George (Masters, Folkerts & Co, and Folkerts, McPhee & Co), res e s State 4 n of Hitchcock.
 Masters Wm, meat market, w s 4th 1 s of Chisholm, res cor 4th and Chisholm.
 Maswikewicz Andrew, laborer, res w s 7th 1 s of River.
 Mather Miss Abbie, music teacher, res s s Washington 4 e of 2d.
 Matheson Donald, laborer, res s s Lake 1 e of Beach.
 Matheson Duncan, fisherman, bds Donald Matheson.
 Matheson John, laborer, bds Donald Matheson.
 Mathews James, laborer, bds Eagle house.
 Mathews Robert, lumberman, res s e cor Chisholm and 11th.
 Mathisen George, lab E K Potter & Sons, res w s Gilchrist 2 s of Washington.
 Mathisen Stephen, laborer, bds George Mathisen.
 Mathison Teenie, domestic American house.
 Matthews David, res w s 4th 1 n of Lockwood.
 Matthews Henry, formn Labor Journal, bds David Matthews.
 Matties Frederick, laborer, bds Herman Alex.
 Mauk Felix, laborer Lion Brewery, res Chisholm.
 Maville John, laborer, res n e cor Tawas and 6th.
 Maville Wm H, laborer Folkerts & McPhee, bds Tawas.

SUBSCRIPTIONS For Periodicals at Club Rates, at E. C. Nason's, Centennial Block.

FOR FLOORING, CEILING, SIDING AND FINISHING LUMBER go to **LUTHER & FOLKERTS**, ft. of Chisholm St.

190

R. L. POLK & CO.'S

Mayhew Oliver, laborer, bds Frederick La Fond.
 Maynard Edward, boomman Thunder Bay River Boom Co, res n s Chisholm 2 e of 11th.
 Mayville Abraham, laborer, res s e cor 7th and Tawas.
 Mayville George, driver G A Shannon, bds Louis Stevens.
 Mayville Joseph M, sailor, bds Abraham Mayville.
 Mead Ezriah, sawyer George Masters, res opp Masters' mill.
 Mealka Charles, laborer, res n s Lake 4 w of Dock.
 Measam Frederick, fireman, res e s State 10 n of Campbell.
 Megelski Laurence, lab E O Avery, res Maple Ridge.
 Meisner George, clerk F D Rappelee, bds same.
 Melawski John, lab Minor Lumber Co, bds Adolphus Gravelle.
 Melawsky Frederick, laborer, res e s Mills 1 s of Alfred.
 Melchoir Wm J, barber W F Walker, res n s Dunbar 1 w of State.
 Melville Michael, lab Thunder Bay River Boom Co, res s s Lockwood 1 e of 5th.
 Mendelson Abraham, clerk D Nathan, bds same.
 Mendelsohn Louis, pedler, res s s Lewis 1 e of 3d.
 Mendoch Frank, lab E O Avery, res Avery's mill yard.
 Menrick Hermann, laborer, res e s Mills 2 s of Huebér.
 Menton Michael, laborer, res n s Miller 3 e of Beach.
 Mercer Charles M, bartender P D Paganetti, bds Wm G Mercer.
 Mercer Jeremiah, lab Thunder Bay River Boom Co.
 Mercer Wm G, lab Thunder Bay River Boom Co, res e s Commercial 1 n of Miller.
 Merchant Street, from Fletcher n e to Herman, 1st n w of Dock.
 Meredith Jacob, laborer, res w s State 1 s of Bingham.
 Mesky Herman, lab W L & H D Churchill, res w s 3d 2 s of Lincoln.

Wm. P. Malden, M. D., Surgeon and Physician, Office Hours, from 2 to 4 and 7 to 9 p. m. Office and Residence, Second Street, near Cong'l Church.

Custom Work Creighton & Vrooman
a Specialty. —BOOTS AND SHOES.—

3d Door
 from
 Post Office

ALPENA CITY DIRECTORY.

191

Meslisch Anthony, laborer, res e s Mills 3 n of Alfred.
 Metaskie August, laborer, res s e cor Mirre and 3d.
 Metcalf Ransom R, bds Robert Metcalf.
 Metcalf Robert, sawyer E K Potter & Sons, res Washington opp Potter's mill.
 Metcalf Samuel, laborer, res n s Baldwin 2 w of State.
 Methodist Episcopal Church, s s Chisholm bet 2d and 3d.
 Metka Wm, lab Mason Lumber Co, bds Herman Alex.
 Metropolitan Mnfg Co, F A Scott mngr, Hospital block, Chisholm.
 Metzorg Harris (Metzorg & Gumbinsky), res cor State and Chisholm.
 Metzorg & Gumbinsky (Harris Metzorg, Samuel A Gumbinsky), dry goods, w s 2d 2 s of Chisholm.
 Meyer, *see also Myer and Myers.*
 Meyer Joseph, butcher P H McGuire, res n w cor Mills and Hueber.
 Michalski Andreas, laborer, res s e cor Lockwood and 10th.
 Michaud Napoleon, lab Minor Lumber Co, res s s Chisholm 2 e of 7th.
 Michigan Bell Telephone Co, I E Clark mngr, cor 2d and River.
 Middauch Wm, sawyer, res s e cor Oldfield and Beech.
 Middleton Arthur, laborer, bds G W Anker.
 Miles James, lab Alpena Gas Co, res n s Bolton bet Beebe and Dawson.
 Milkowski John, laborer, res w s Mills 2 n of Birch.
 Mills Street, from Fletcher northeast to city limits, 1st s e of Dock.
 Millard Mary (wid George), res s s Chisholm 2 e of 2d.
 Miller Adam, laborer, res e s Mills 2 n of Beebe.
 Miller Alvina, domestic R J Kelley.
 Miller Cephas C, laborer, res w s 2d 2 n of Lincoln.

Hardware, Sash, Doors, Paints, Oils, Glass and Putty.
CRISMAN & CRISMAN, DOCK ST., near FLETCHER.

Francis & Richardson, Watchmakers and Jewelers

Opera House Block, 2d Street.

192

R. L. POLK & CO.'S

Miller George, drayman, bds A M Turner.
 Miller Herman A, tree agt, res s s Lake 1 e of Merchant.
 Miller John, laborer, res s w cor Campbell and 2d.
 Miller John, works J E Denton, bds same.
 Miller John (Miller & Gliem), Water.
 Miller John S, res s e cor Dock and Clark.
 Miller & Gliem (John Miller, Henry Gliem), meat market,
 Water nr 1st.
 Miller Philip, carpenter, bds C J Fisher.
 Miller Street, runs from Campbell n to Washington ave, 1 e
 of Potter's mill.
 Miller Street, running from Mills n w to Bridge st, 2 n e of
 Fletcher.
 Miller Thomas, laborer, bds Exchange hotel.
 Miller Wm, laborer, bds Sherman house.
 Miller Wm H, carpenter, bds C J Fisher.
 Millette, *see also Mallette*.
 Millette Alexander, confectioner, e s Dock 1 n of Bridge,
 boarding house, s s Fletcher 3 e of Pine.
 Millholland John, fisherman, res e s Long Lake ave 13 n of
 Bolton.
 Millke Gustave, lab W L & H D Churchill, bds John Blaney.
 Mills Wm, teamster, bds Eugene Forbush.
 Milne Andrew, res s s Fletcher opp Commercial.
 Miloston Stanislaus, lab Mason Lumber Co, res e s 9th 3 n of
 Tawas.
 Mindak Frank, laborer, res Avery's mill rd 1 e of Mills.
Minor Lumber Co (Capital, \$200,000), A N Spratt
 Pres, John Nicholson Vice Pres, George L Maltz Sec
 and Treas, Lumber Mnfrs, off State nr Chisholm. (*See*
adv, p 4.)
 Minor Street, from 9th n w to 14th, 2 n e of Chisholm.
 Minton Block, p w cor 2d and River.

BEACH & ALGER. Garland Stoves.

D. D. Hanover, Dealer in Fishing Tackle and Base Ball Goods.

Corner Second and Chisholm Sts.

ALPENA CITY DIRECTORY.

193

Minton Honora (wid Martin), res cor Washington and Lewis.
 Minton James W, inspr Power & Lester, bds Mrs H Minton.
 Mirre Street, from 1st n w to Washington ave, 7 s w of Chis-
 holm.
 Mirre Mrs Wm, res cor 1st and Campbell.
 Mitchell Wesley, teamster W H Phelps, bds same.
 Mitchell Wm, laborer, bds James Russell.
 Mix Albert, laborer, res n s River 4 w of 12th.
 Mizgalski Walenty, bds John Kiyawiak.
 Mochewsky Joseph, laborer, res cor 3d and Lincoln.
 Moffat George W, foreman, res s s Saginaw 2 e of 5th.
 Moffat James S (McInnis & Moffat), res n s Chisholm 3 w of
 7th.
 Moffatt John, driver J F Grant, bds same.
 Molkanthen Herman, lab Mason Lumber Co, res w s 3d 1 s of
 Lincoln.
 Monaghan Mrs Eliza A, dressmaker and intelligence office, e
 s 2d bet River and Chisholm, res same.
 Monaghan Ephraim, lab F W Gilchrist, res Mills.
 Monaghan George, trucking, res n w cor Plains and 5th.
 Monaghan John, laborer, res Thunder Bay road bet Miller
 and Oldfield.
 Monaghan John (Monaghan & Co), res n e cor 1st and Hitch-
 cock.
 Monaghan Mary E, teacher, bds n e cor 1st and Hitchcock.
 Monaghan Michael, laborer F W Gilchrist, res s s River 2 w
 of 5th.
 Monaghan Patrick, laborer, bds John Gallagher.
Monaghan Mrs Peter J, Druggist, cor 2d and
 Chisholm, res Detroit, Mich.
 Monaghan Thomas, clerk Monaghan & Co, bds n e cor 1st and
 Hitchcock.

CHEAP READING AT E. C. NASON'S, Centennial Block.

Real Estate. O. L. PARTRIDGE, HOSPITAL BLOCK

194

R. L. POLK & CO.'S

Monaghan Wm, bookkeeper Monaghan & Co, bds n e cor 1st and Hitchcock.
Monaghan Wm, laborer Thunder Bay River Boom Co, res s s River 2 w of 5th.
Monaghan & Co (John Monaghan), grocers, e s 2d bet River and Chisholm.
Mondor Narcisse, laborer, res s s Tawas 2 w of 5th.
Montague Wm H, sawyer, res n s Lake 5 w of Merchant.
Montambeault Joseph, laborer, res s s Tawas 2 w of 5th.
Montrose Robert E, res n s Washington 2 e of 5th.
Montroy Charles, packer, bds John Montroy.
Montroy George T, bartender D J Roach, bds John Montroy.
Montroy John, laborer, res e s 4th 1 s of Au Sable.
Montroy Lafayette, laborer, bds John Montroy.
Mooney Frederick, laborer Fletcher, Pack & Co, res State.
Mooney Michael, laborer, res e s 1st 8 n of Campbell.
Mooney Robert, carpenter, res e s State 2 n of Crapo.
Moore John, laborer, bds Eagle house.
Moore Oliver, foreman, bds Eagle house.
Moore Thomas, clerk Eagle house.
Moore Wm A, sec-treas Alpena Gas Co, res Detroit, Mich.
Moran John, boomman Comstock Bros, bds Mary Westrope.
Moriarty Mary, domestic Eagle house.
Morin Arthur, laborer, res n e cor 5th and Saginaw.
Morris Adolph, laborer, bds Joseph Morris.
Morris John, laborer Thunder Bay River Boom Co, bds Joseph Morris.
Morris Joseph, laborer, res s e cor Tawas and 6th.
Morris Wm, laborer Fletcher Pack & Co, bds F E Bejeaul.
Morrison Alexander, wagonmaker, s s River bet 3d and 4th, res n s Lockwood 1 w of 3d.
Morrison John A, fisherman, res n e cor Lockwood and 6th.
Morrison Robert A, barber W F Walker, bds Central house.

MASON & HAMLIN } **C. L. BABCOCK, Agent,**
Organs and Planos. } —**GLOBE HOTEL BLOCK.**—

B. KRAMER, The Nobby Tailor

ALPENA CITY DIRECTORY.

195

Morrisette Peter, lumberman, bds Mrs O B Champagne.
Morrow James L, carpenter Brebner & Johnston, res s w cor River and 4th.
Morse Adolphus, laborer Comstock Bros, res Clark.
Morse Benjamin C, bookkeeper H R Morse, bds same.
Morse Eldridge H, dairy, Chisholm w of Bridge, res same.
Morse Harry R (Williams & Morse), res cor 2d and Chisholm.
Morse Henry R, general store and lumber, Oldfield 2 w of Walnut, res n s Dunbar 1 w of 3d.
Morse Wm E, clerk H R Morse, bds same.
Mortimer Clinton D, laborer, bds T S Duncan.
Mortimer Thomas S, clerk, bds T S Duncan.
Moschinski Wm, laborer, res e s 7th nr River.
Mosse Frederick, clerk H H Tripler, bds G P Robbins.
Motley Charles E, fisherman S H Davis & Co, res w s 3d 2 n of Dunbar.
Motley Eugene P, printer Alpena Weekly Argus, res cor 3d and Dunbar.
Motley George H, packer S H Davis & Co, res n s River 2 w of 9th.
Moxley Richard, waiter S Carr, bds same.
Muellerweiss John jr (Muellerweiss & Co), res n w cor Dock and Norwegian.
Muellerweiss Theodore C, clerk Muellerweiss & Co, bds John Muellerweiss.
Muellerweiss & Co (John Muellerweiss jr, A W Comstock), Groceries and Provisions, Comstock Block, 2d. (See adv, front cover.)
Mullavey Elizabeth, domestic Ellen Canfield.
Mullavey Miss Kate, dressmaker, cor 2d and Lockwood, res same.
Mullavey Michael, carpenter, bds M J Kelly.
Mulyeney David, lumberman, res e s 1st 4 n of Dunbar.

FIELD & GRAY STATIONERY AND WALL PAPER
—Second Street.—

G. A. SHANNON Fine and Medium Furniture. THE LEADING UNDERTAKER.

196

R. L. POLK & CO.'S

Mulveney Wm, lumberman, res e s 1st 4 n of Dunbar.
Mundorff Jacob, wagonmaker W R Eccles, res e s State 4 n
of Campbell.

Munro Street runs from Long Lake ave east to Huron.

Munson Frank, laborer, bds John Nugent.

Murphey John J, Propr American House, Fletcher
bet Dock and Merchant. (See adv, p 65.)

Murphey Patrick J, laborer, bds American house.

Murphy Daniel, teamster, bds Mrs Julia Murphy.

Murphy Mrs Julia, bds s s Sable 1 w of 6th.

Murphy Peter, laborer, bds Thomas Lawless.

Murray James, sashmaker Brebner & Johnston, res 3d.

Mursch Adolph, laborer, res n s Tefft 1 e of 3d.

Murtaugh Patrick, carpenter, bds John England.

Myer, see also Meyer.

Myer John G, Driver M C Walkeen, res e s Mills 1 n of
Alfred.

Myer Louis C, lab H R Morse, res n e cor Beebe and Bolton.

Myers Block, n e cor 2d and Water.

Myers Isaac R, clerk Julius Myers, bds same.

Myers Julius, clothing, Myers block, cor 2d and Water; res e
s State foot Hitchcock.

Myers Morris, clerk Julius Myers, bds same.

Myers Moses C, clerk Julius Myers, bds same.

Myers Rebecca, teacher, bds Julius Myers.

N

Napper Robert, Carriage and Wagonmaker, General
Blacksmithing, Etc, cor 3d and Chisholm, res cor 4th
and Tefft. (See adv, p 73.)

Nash Harry C, boilermaker, res s s Hueber 1 w of Dock.

Nasymth George A, Book and Job Printer, n s Chis-
holm 2 w of 3d, rms same. (See bottom edge.)

HARDWARE. POTTER BROS. & CO.

Eagle Bakery, **KESTEN & PADDEN**, Water Street, bet. First and Second.

ALPENA CITY DIRECTORY.

197

Nason E C, School Supplies, Books, Stationery, Periodi-
cals, Etc, Centennial Block, bds 1st bet Chisholm and
Hitchcock. (See right bottom lines.)

Nason Wm, bds Wm H Johnson.

Nathan Daniel, clothing, 2d 2 s of Bridge, res s s Lewis 1 e
of 3d.

Navaree John, bartender Wm Bloom, bds s s Dock e of
Bridge.

Navarre Alexander, laborer, res e s 1st 2 n of Campbell.

Navarre Columbus, laborer, bds Alexander Navarre.

Navarre Edward, laborer, bds Alex Navarre.

Navarre Moses, laborer, res w s 6th 2 s of Lockwood.

Navarre Nelson, laborer, bds Edward Nedean.

Naylor James W, laborer E O Avery, bds Avery boarding
house.

Nedean Edward, barber, River 1 e of Golling house, res s w
cor Lincoln and 2d.

Nedean Miss Mary, seamstress, bds s w cor Lincoln and 2d.

Neff Charles F, blacksmith W R Eccles, res cor 2d and
Campbell.

Neff Henry E, laborer, bds C F Neff.

Neilson Thomas, laborer, res e s Dawson 3 n of Bolton.

Nelson Martin, laborer, bds cor Dock and Lake.

Nelson Andrew, laborer F W Gilchrist, res e s Merchant 1 n
of Clark.

Nelson Barney, laborer F W Gilchrist, res n s Norwegian 2 e
of Merchant.

Nelson Christian, laborer, res s e cor Merchant and Nor-
wegian.

Nelson Ernest, laborer Thunder Bay River Boom Co, bds
Moody Eaton.

Nelson Thomas G (Gordon & Nelson), bds G W Gordon.

Nelson Wm, teamster, res e s 7th opp River.

Blank Books E. C. NASON, Legal Blanks Centennial Block.

Stair Building and all FINISHING WORK. Go to LUTHER & FOLKERTS, ft. Chisholm St.

198

R. L. POLK & CO.'S

Nephew Cilinda (wid Louis), res w s 6th 2 n of Chisholm.
Nephew Horace, laborer Comstock Bros, bds cor River and 6th.
Netz Albert, laborer Fletcher, Pack & Co, bds Adolphus Gravelle.
Netzorg Harris, res s s Tawas 2 e of 5th.
Newton Mrs Agnes, res n s Washington 2 w of Tawas.
Newton Josiah B., Abstracts of Title and Lawyer, Comstock Block, 2d, res e s 1st 2 s Richardson.
Newton Lumus C, physician, cor 2d and River, bds w s State 5 s of Chisholm.
Nez Rosa, domestic J J Potter.
Nicely Benjamin, laborer Thunder Bay River Boom Co.
Nichols Miss Dora, dressmaker, bds Union house.
Nichols Henrietta, cook, Union house.
Nichols John, laborer, res n s Tawas 2 e of 6th.
Nichols Peter A, carpenter, res cor Catherine and Bradford.
Nicholson Albert R (Nicholson & Vandeventer), res cor 8th and Chisholm.
Nicholson Frank, laborer, bds Hendrie Tigehon.
Nicholson George R, real estate, res e s 2d 2 s of White.
Nicholson James F (Campbell & Nicholson), res s e cor 6th and Chisholm.
Nicholson John, vice-pres Minor Lumber Co, res cor Washington and Tefft.
Nicholson Wm E, foreman, res s s Chisholm 4 w of 4th.
Nicholson & Vandeventer (Albert R Nicholson, Clarence Vandeventer), photographers, Culligan block, 2d.
Ninth Street, from Thunder Bay River s w to Cavanaugh, 7 n w of 2d.
Nitschar Gottfried, laborer, res s s Minor 1 w of 9th.
Nitz Charles, laborer, res e s Mills 4 n of Alfred.
Nivers C, agent Metropolitan Mnf Co, bds Union house.

WM. P. MAIDEN, M. D., SURGEON, PHYSICIAN AND PHARMACIST. All Medicines Carefully Prepared at my own Dispensary. OFFICE AT RESIDENCE, SECOND STREET, NEAR CONG'L CHURCH.

The Place to Buy Good Creighton & Vrooman Boots and Shoes 3d Door from Post Office. Repairing Neatly and Promptly Executed.

ALPENA CITY DIRECTORY.

199

Nixon James, engineer, bds Sherman house.
Nixon Robert, laborer, res s s An Sable 1 e of 8th.
Noack Charles, lab Mason Lumber Co, res n w cor Lake and Mills.
Nobles Alexander, laborer, bds Sherman house.
Nobles Levi, laborer, res s s Miller 2 w of Commercial.
Nobles Levi W, laborer, res s s Lake 2 w of Dock.
Nock Rev Joseph A, rector Trinity (Episcopal) Church, res w s 1st 1 s of Chisholm.
Noel Charles, lab C W Richardson, res e s Long Lake ave n of Cedar.
Noel Eugene, laborer, bds Joseph Shay.
Nolan James, laborer, bds Eagle house.
Nolan Richard, Bill Poster, Office Field & Gray's Drug Store, Potter Block, 2d, res w s State 4 n of Campbell. (See adv, p 72.)
Norberg Charles, laborer, res s s Beebe 3 e of Dock.
Norkofski George, lab Comstock Bros, bds John Norkofski.
Norkofski John, lab Comstock Bros, res s s River bet 6th and 7th.
Norkofski Martin, laborer, res e s Dawson 2 n of Bolton.
Norkofski Mathias, laborer, res s s River 3 w of 6th.
Northrup Franklin H, carpenter and millwright, res n s Miller 3 w of Merchant.
Norton James, agent, bds J W Hall.
Norton Leroy S, supt Lockwood school, res w s State 4 s of Chisholm.
Norwegian Lutheran Church, n s Dunbar bet 2d and 3d.
Norwegian Street, running from Mill in a n w direction to Taylor, 5 n e of Dock.
Novotshefski Theresa, domestic Golling house.
Nowak Frank, laborer, res e s Long Lake ave 12 n of Bolton.

Crissman & Crissman, General Hardware and STOVES. DOCK ST., NEAR FLETCHER.

WATCHMAKERS. FRANCIS & RICHARDSON, OPERA HOUSE BLOCK, 24 STREET.

200

R. L. POLK & CO.'S

Nowak George, lab Minor Lumber Co, res s s River 1 w of 13th.

Nowak John, laborer, res n w cor 9th and Minor.

Nowolla John, laborer, res e s 9th opp Minor.

Nugent John, filer and boarding house, head of Washington opp Potter's mill.

Oak Street, from 10th n w to 11th 3 n e of Chisholm.

Obed Smith School, s w cor Dock and Beebe.

Oben Thomas, laborer, res n s Miller 1 e of Dock.

Oben Thomas jr, laborer, bds Thomas Oben.

O'Brien Miss Annie, music teacher, bds s s Saginaw 1 w of 5th.

O'Brien Catherine (wid Patrick), bds John Hospital.

O'Brien Joseph, laborer, bds Globe hotel.

O'Brien Michael, County Clerk, Office Court House, res w s 5th 2 n of Plains.

O'Brien Michael J, scaler E K Potter & Sons, res w s 5th 2 s of Lockwood.

O'Connor James, Dealer in Choice Wines, Liquors and Cigars, e s 2d bet River and Chisholm, res same (See adv, p 71.)

Odd Fellows Hall, Centennial block.

O'Farrell, *see also Farrell.*

O'Farrell Patrick, fisherman, res n s Clark 1 w of Dock.

Ogden Joseph, carpenter, res n s River 2 w of 8th.

Ogilvie James, baker, n s Chisholm 2 e of 7th, res same.

O'Hara John, bds P H Cross.

O'Keefe Peter, carpenter, res e s Dock.

Old James, tailor G Burston, rms Davis block.

Oldenburg Wm, saloon, w s 2d 6 n of River, res same.

BEACH & ALGER. LUMBERMEN'S SUPPLIES.

D. D. Hanover, Harness, Saddles, Collars, Trunks and Valises. Corner Second and Chisholm Sts.

ALPENA CITY DIRECTORY.

201

Oldfield Street, running from Mill n w to Walnut, 1 n e of Fletcher.

O'Leary James (Casey & O'Leary), bds Globe hotel.

Oleson, *see Olsen.*

Olette, *see Ouellette and Willett.*

Oliver Alfred, laborer, bds Robert Oliver.

Oliver David D, surveyor, res w s State 3 n of Hitchcock.

Oliver George, engineer, res w s Mills 10 n of Birch.

Oliver James, mason, res n e cor Dock and Clark.

Oliver James, laborer, bds John Oliver.

Oliver James jr, mason, bds James Oliver.

Oliver John, engineer Fletcher, Pack & Co, res n s Oldfield 3 w of Merchant.

Oliver John J, laborer, bds John Oliver.

Oliver Robert, engineer, res e s Mills 4 n of Birch.

Oliver Street, running from Lake in a n e direction 9 n w of Dock.

Oliver Thomas, foreman, res w s 2d 2 n of Lewis.

Oliver Thomas W, mason, res e s State 2 n of Blair.

Oliver Wm, laborer, bds Sherman house.

Ollo John, tailor J Cohen, bds Sherman house.

Olsen Albert, coachman Monroe Klock.

Olsen Andrew, lab F W Gilchrist, res s s Norwegian 1 w of Dock.

Olsen Christian, lab F W Gilchrist, res s e cor Commercial and Clark.

Olsen Elling, lab F W Gilchrist, res s s Clark 2 e of Commercial.

Olsen Hans, lab Warren & McDonald, res s e cor Commercial and Clark.

Olsen Hans, laborer, res s s Washington 4 w of railroad.

Olsen John, lab F W Gilchrist, res n e cor Clark and Commercial.

School Books and Supplies At Centennial Book Store.

LOTS FOR SALE. O. L. PARTRIDGE, Hospital Block.

202

R. L. POLK & CO.'S

Olsen John, lab Comstock Bros, res s s Clark 3 e of Commercial.

Olsen Louis, lab E K Potter & Sons, res opp Potter's mill.

Olsen Martin, laborer, res s of Potter's track.

Olsen Nelson, lab F W Gilchrist, res e s Commercial 1 n of Clark.

Olsen Theodore, laborer, res n s Clark 2 e of Merchant.

Olshevoske Roman, shoemaker, bds Sherman house.

Olzewski Nepomocyn, clerk Julius Szczukowski, bds Philip Cross.

Opera House, G L Maltz propr, cor 2d and Water.

Opera House Block, cor Water and 2d.

Oppenborn Henry, laborer, res s s Miller 4 w of Cedar.

Orince Joseph, boarding house, res n s Campbell 1 n of State.

O'Rourke Charles, laborer, res s e cor Cedar and Miller.

Orton James, laborer, res w s 10th 2 s of Minor.

Osgood George W, foreman Mason Lumber Co, res n s Chisholm 2 e of 4th.

Ostrander George W, artist, bds Golling house.

Ostrander Wm H, laborer, res e s Mill 6 n of Alfred.

Osucha Matis, shoemaker H H Tripler, bds Sherman house.

O'Toole Jennie, domestic J R Bennett.

O'Toole Patrick, propr Potvin house, s e cor River and 5th.

Otterson Christian, laborer, bds Ole Otterson.

Otterson Ole, laborer F W Gilchrist, res s s Clark 3 w of Merchant.

Otto Alexander, laborer Minor Lumber Co, res n e cor River and 11th.

Ouellette, *see also Willett.*

Ouellette Charles, carpenter, res n s Washington cor Railroad.

Ouellette Eusebe, fisherman, res s s River 3 e of 5th.

Ouellette Fred, clk Crissman & Crissman, bds Charles Ouellette.

Sewing Machines, Needles, Oils and Supplies.
C. L. BABCOCK, - Glob. Hotel Block.

The Nobby Tailor Employs None but First-Class Workmen: STYLE AND FIT GUARANTEED.

ALPENA CITY DIRECTORY.

203

Ouellette Louis, lab Minor Lumber Co, res n w cor Chisholm and 11th.

Ousterhout Henry, barnman W L & H D Churchill, bds w s 1st 1 s of Dunbar.

Owen Street, runs from Long Lake ave east 3 blocks.

Owens Peter, furniture and undertaker, e s 2d 3 n of Lockwood, and livery e s Dock 5 n of Fletcher, res e s Dock 5 n of Fletcher.

Owens Wm, clerk Peter Owens, bds same.

P

Pack Albert (Fletcher, Pack & Co), res s w cor 2d and White.

Pack Arthur, Mayor, and Dealer in Logs, Lumber and Pine Lands, Office cor 3d and River, res s s Lewis 2 w of 4th.

Pack Block, *see Johnrowe Block, also Alpine Block.*

Packard Alexander, laborer, res n s Tawas 2 w of 6th.

Packard Edward J, lab, res s s Fletcher 2 e of Commercial.

Packard Marcus W, engineer, res s s River 1 w of 11th.

Padden Wm (Kesten & Padden), res over Kesten & Padden's.

Paganetti Peter D, saloon, s s Chisholm bet 1st and 2d, rms same.

Page Charles C, laborer, bds Ellen Page.

Page Mrs Eliza, agent, bds J W Hall.

Page Ellen (wid Aaron D), res w s 7th 2 n of Chisholm.

Page John, lab Fletcher, Pack & Co, bds Ellen Page.

Pake Louis, lab Thunder Bay River Boom Co, res n s River 1 e of 10th.

Palmer Joseph, laborer, res n e cor Dawson and Bolton.

Pamerleau Eugene, bartender Placie & Pamerleau, bds J B Placie.

Pamerleau George (Pamerleau & Co), res cor 5th and Chisholm.

Field & Gray DRUGS and MEDICINES
SECOND STREET.

WOODEN PUMPS, PORCELAIN LINED, AT HARSHAW & KIMBALL'S.

204

R. L. POLK & CO.'S

Pamerleau Peter (Placie & Pamerleau), res cor 5th and Chisholm.
Pamerleau Thomas, lab Mason Lumber Co, res w s 5th 2 s of Chisholm.
Pamerleau & Co (George Pamerleau, Louis Fremont), grocers, s s Chisholm 3 w of 4th.
Pangborn Samuel H, city comptroller, res n e cor Washington and Tawas.
Pannier Minnie, domestic H S Bailey.
Panowitz Peter, laborer, res s s Au Sable 2 e of 9th.
Papliski Anthony, lab E O Avery, bds Frank Shack.
Paquin Xavier (St Charles & Paquin), res n s Chisholm 2 w of 2d.
Pareid Joseph, laborer, bds Josephine Martell.
Parish Charles W, carriage painter and trimmer, cor 3d and Chisholm, res w s State 3 n of Crapo.
Pack Street, running n w bet 10th and 11th.
Parker Joel K, agent Singer Mnfg Co, Opera house block, res n s Chisholm 4 w of 3d.
Parker John F (Parker & Son), bds cor 4th and Lewis.
Parker Lorenzo, laborer, res s w cor 3d and Au Sable.
Parker Wm (Parker & Son), res cor 4th and Lewis.
Parker & Son (Wm and John F), upholsterers, River 3 e of 2d.
Parkinson George, laborer res s e cor Cedar and Miller.
Parkes Charles M, fireman Alpena Sulphite Fibre Co, res n s Oldfield 2 e of Cedar.
Parks Charles T, plumber Campbell & Nicholson, bds cor Lake and Oldfield.
Paro Peter, carpenter, res s w cor 10th and Minor.
Parrin Henry, laborer, res s s Fletcher 4 e of Pine.
Parrow Joseph F, Saloon, n e cor 2d and Water, res n s 5th nr Saginaw. (See adv, p 71.)

WAGONS. The Best Makes only Handled
by POTTER BROS. & CO.

Eagle Bakery, KESTEN & PADDEN, Water Street, bet. First and Second.

ALPENA CITY DIRECTORY.

205

Parshal John, laborer, res cor Beebe and Commercial.
Parson Street, from State n w to 2d 6 s w of track.
Parson Willis, lab E O Avery, bds Avery boarding house.
Partridge Lewis J (Partridge & Tackabury), res n s Plains 2 w of 5th.
Partridge Orlando L, Real Estate Agent, Hospital Block, Chisholm, rms same. (See left top lines.)
Partridge & Tackabury (Lewis J Partridge, John B Tackabury), confectioners, w s 2d bet River and Chisholm.
Parulski Victor, laborer, res n s River 2 w of 10th.
Paske Michael, laborer, res n s Lake 2 w of Mills.
Paterson Helen (wid Wm), res n s Dunbar 2 w of 2d.
Paterson John J, clerk Alpena National Bank, bds n s Dunbar 2 w of 2d.
Paton James, laborer, res w s Bradford 2 n of Catherine.
Paton Peter, laborer Comstock Bros, res w s 6th 1 s of Lockwood.
Patrick Joseph, fisherman, res n s Miller 3 e of Walnut.
Patton James, laborer, res cor Miller and Elizabeth.
Paupard Joseph A, barber E Nedeau, bds same.
Paxton George W, clerk A E Blakely, bds cor Farmer and Washington.
Paxton John W, fisherman, res n e cor Washington and 6th.
Paxton Wm J, clerk Casper Alpena, res s s Washington 3 w of 2d.
Payfer Charles B, laborer Thunder Bay River Boom Co, res s s Chisholm 1 e of 8th.
Payfer James A, laborer Thunder Bay River Boom Co, res n s Chisholm 1 w of 12th.
Peck Thomas, laborer, bds Exchange hotel.
Peiper Frederick, laborer, res w s Mills 3 s of Hueber.
Peiper Joseph, laborer, res n e cor Merchant and Norwegian.
Pellerent Joseph, laborer, res n s Chisholm 4 w of 12th.

ALBUMS, PHOTOGRAPH, At E. C. NASON'S,
AUTOGRAPH, Centennial Block.
SCRAP,

GET Mouldings, Sash, LUTHER & FOLKERTS Door and Blinds of GOODS DELIVERED IN CITY FREE.

206

R. L. POLK & CO.'S

Pensler Adolph, laborer, res n e cor 1st and Mirre.
 Pepper Charles, blacksmith Gordon & Nelson, bds G W Gordon.
 Pepper John F, laborer Thunder Bay River Boom Co, res s s Fletcher 3 e of Commercial.
 Perfectionists Church, n s Hitchcock 3 w of 1st.
 Perkins George C, traveling agent, res e s Merchant 2 n of Oldfield.
 Perkins George F (G F Perkins & Co), res n s Washington 1 e of 2d.
Perkins G F & Co (George F Perkins), Druggists, Opera House Block, 2d.
 Permier Damase, laborer, res s s Chisholm 4 e of 6th.
 Perrenaud Paul A, clerk Postoffice, bds Golling house.
 Perreault Henry, teamster, res n e cor 9th and River.
 Perrin Henry, laborer Mason Lumber Co, res s s Fletcher 5 e of Pine.
 Perroult, *see Parrow*.
 Perry Joseph, laborer Folkerts, McPhee & Co, bds M Bleau.
 Person James L, land looker, res n w cor 6th and Farmer.
 Persons Alonzo E, tug captain, res s s River 2 e of 1st.
 Persons Byron, engineer Thunder Bay River Boom Co, res e s State 2 s of Chisholm.
 Peters August, brewer John Beck & Co, res s s Chisholm 3 e of 11th.
 Peters Dennis, laborer F W Gilchrist, res n w cor 5th and Tawas.
 Peters Peter, boomman F W Gilchrist, res n s Miller 3 w of Commercial.
 Peters Samuel, laborer, res n s Hueber 2 w of Mills.
 Petersen Christian, laborer E K Potter & Sons, res Washington 2 e of railroad.
 Petersen Martin, laborer, res e s Commercial s of Clark.

WM. P. MAIDEN, M. D., SURGEON, PHYSICIAN AND GYNECOLOGIST,
 Special Attention given to the Treatment of
 Diseases of Women and Children. Office at Residence, 2d St., near Cong'l Church.

Creighton & Vrooman BOOTS, SHOES and RUBBER GOODS 3d Door from POST OFFICE.

ALPENA CITY DIRECTORY.

207

Petersen Ole, laborer, res e s Commercial 1 s of Clark.
 Petersen Peter, lab Thunder Bay River Boom Co, bds cor Dock and Lake.
 Petersen Peter, lab E K Potter & Sons, bds Christian Petersen.
 Petherick James, lab Comstock Bros, res w s 6th 1 n of Chisholm.
 Petipren Ernest, clerk Robert Stone, res cor 4th and Tefft.
 Petrowski Joseph, lab Comstock Bros, res w s 7th 1 s of River.
 Petteys Henry A, painter, res s s Miller 2 e of Pine.
 Phelps Abram S, foreman, res cor Washington and Tefft.
 Phelps Alonzo, laborer, bds Sherman house.
 Phelps Block, Water foot 1st.
 Phelps Wm H, builder and building materials, foot 1st, res n e cor Dock and Bosley.
 Phelps Wm M, bds Wm H Phelps.
 Phillips Archibald L, cigars, w s 2d bet River and Chisholm, bds H J Eaton.
 Phillips Charles, laborer, res s s Fletcher 3 e of Merchant.
 Phillips Charles H, engineer, res s s Fletcher 3 w of Merchant.
 Phillips Eli, laborer, bds H G Flewelling.
 Phillips Luke, planing mill, s s Au Sable bet 3d and 4th, res Au Sable, Mich.
 Phillips Philip J, teamster, res n s Oldfield 2 e of Pine.
 Phillips Thomas C, engineer Alpena Sulphite Fibre Co, res e s Pine 1 s of Miller.
 Piaskowski Stanislaw, laborer, res s s Minor 5 w of 11th.
 Picord August, laborer, bds George Roberge.
 Picord Frederick, laborer, bds Josephine Martell.
 Picord Paul, laborer, bds George Roberge.
 Picour Eugene, lab F W Gilchrist, bds Thomas Picour.

Crissman & Crissman, Hardware.
 DOCK ST., NEAR FLETCHER.

SILVERWARE. Francis & Richardson, Opera House Block, 2d Street.

208

R. L. POLK & CO.'S

Picour Thomas, drayman, res n s Miller 2 e of Walnut.
Picour Xavier, laborer, res n s Miller 1 e of Beech.
Pieper Gottlieb, laborer, res w s Mills s of Heuber.
Piepkorn Frederick, lab, res e s 3d 1 n of Campbell's track.
Pierrot Peter, carpenter, res s w cor 10th and Minor.
Pike Michael, laborer, bds John Blaney.
Pillarski Joseph, laborer, res s s Minor 5 e of 10th.
Pine Street, from Fletcher n e to Lake 3 n w of Dock.
Placie John B (Placie & Pamerleau), res 8th bet Au Sable and Lockwood.
Placie Wm, lab Comstock Bros, res s w cor Lockwood and 8th.
Placie & Pamerleau (John B Placie, Peter Pamerleau), saloon, n s Chisholm bet 1st and 2d.
Plains Street, from Washington ave n w to 11th, 5 s w of Chisholm.
Plant Edward, lab Fletcher, Pack & Co, bds Adolphus Gravelle.
Plant Frank, laborer, bds Josephine Martell.
Plarsch John, laborer F W Gilchrist, res Lake.
Plough George W, baggage master D, B C & A R R, bds H W Plough.
Plough Henry W, supt Alpena Gas Co, res s s Hitchcock 2 e of 2d.
Plourd Patrick, laborer, res cor Washington and 3d.
Plourde John, laborer H R Morse, bds Olive Lalonde.
Plunkett James H, blacksmith, res n e cor Lockwood and 3d.
Podwin, *see Potvin*.
Podwitzki Joseph, laborer, bds s s River 2 w of 10th.
Poierrier Joseph, laborer, res s s Lake 5 e of Commercial.
Police Headquarters, Engine House No 1, cor 3d and River.
Polinski Frederick, laborer, res e s 3d 3 n of Lincoln.
Polish Catholic Church, s e cor Dock and Miller.

BEACH & ALGER. Hardware.

D. D. Hanover, Dealer in Guns, Ammunition and Sporting Goods. Corner Second and Chisholm Sts.

ALPENA CITY DIRECTORY.

209

Pollard Henry W, mach hand Brebner & Johnston, res s s Hitchcock 3 w of 1st.
Pollard Samuel W, res n s Hitchcock 1 w of 1st.
Polson Daniel, lab W L & H D Churchill, bds James Russell.
Polson George, lab W L & H D Churchill, bds James Polson.
Polson Hugh, laborer, bds E A McDonald.
Polson James, harnessmaker, res w s 3d 1 n of Washington.
Pond Street, running from alley bet Miller and Lake n e into pine woods, 8 n w of Dock.
Poele Henry, sailor, bds Eagle house.
Poren Henry, laborer Mason Lumber Co, res Fletcher.
Portwood Alfred J, carpenter E K Potter & Sons, res w s 9th 3 s of Tuttle.
Portwood Elliott, mason, bds Wm H McClellan.
Post Wm H, city treasurer, s s Chisholm 1 w of 2d, res s s Washington 2 e of Dunbar.
Postoffice, Patrick Culligan Postmaster, Culligan Blk, 2d.
Potter Arthur B, student, bds J J Potter.
Potter Block, s w cor 2d and River.
Potter Bros & Co (James D and John D Potter, Benjamin R Young), Hardware, Stoves and Implements, cor 2d and River. (*See left bottom lines*).
Potter Charles E (E K Potter & Sons), res cor Washington and Mirre.
Potter Edward K (E K Potter & Sons), res cor Washington and Mirre.
Potter E K & Sons (Edward K, Charles E and Wm H 2d), lumber, head of Washington ave.
Potter Henry W, res s w cor Washington ave and Dunbar.
Potter James J (Potter Bros & Co), res s w cor 3d and Chisholm.
Potter John D (Potter Bros & Co), res n w cor Washington and 4th.

BOOKS and PERIODICALS

AT PUBLISHER'S PRICES.
H. O. NASON,
Centennial Block.

FARMS FOR SALE. O. L. Partridge, HOSPITAL BLOCK.

210

R. L. POLK & CO.'S

Potter Street, runs from Campbell n and by e to Washington ave, s e of Potter's mill.

Potter Wm H, pres Thunder Bay River Boom Co, res cor Washington and Dunbar.

Potter Wm H 2d (E K Potter & Sons), bds E K Potter.

Potvin Delos, blacksmith, res s e cor Chisholm and 7th.

Potvin Edward J, clerk Alpena house.

Potvin Frank, laborer, bds G W Anker.

Potvin House, Patrick O'Toole propr, s e cor River and 5th.

Potvin Johanna, dressmaker, bds Delos Potvin.

Potvin Joseph, salesman F A Lawrence & Co, bds Alpena house.

Potvin Jules, Propr Alpena House, cor 4th and Chisholm. (*See adv, p 76.*)

Potvin Louis, lab Minor Lumber Co, res n w cor 10th and Lockwood.

Potvin Zoe (wid Augustus), bds Jerry Douville.

Potzin Frederick L, res s w cor Dock and Clara.

Potzin Fred R, clerk J F Grant, bds Fred L Potzin.

Powell Frederick, laborer, res s w cor River and 11th.

Powell Richard, blksmith Gordon Nelson, bds Collins house.

Power Albert L (Power & Lester), res s 1st 2 s of Chisholm.

Power & Lester (Albert L Power, Thomas C Lester), lumber inspectors, s s Water nr foot of 1st.

Pragnell Elijah (Pragnell & Scott), res cor 4th and Lewis.

Pragnell & Scott (Elijah Pragnell, Robert B Scott), saloon n s Chisholm bet 1st and 2d.

Pratt Ellen, domestic Rev J T Hudon.

Pratt Frank B (Harrington & Pratt), bds E M Harrington.

Pray Eben, laborer, res w s Mills 8 n of Birch.

Prozieba John, laborer, res s s River 5 w of 6th.

Prezjewski Ignatz, laborer, res s s Fletcher 5 w of Pine.

Prena Anthony, res s s Hueber 2 w of Mills.

Pianos and Organs, All kinds of Music and Musical Goods. C. L. BABCOCK.

B. KRAMER Will Make you a Fine Business or Dress Sult. Water St., bet. First and Second.

ALPENA CITY DIRECTORY.

211

Presque Isle Street, running from Lake in a n e direction 10 n w of Dock.

Preston George W, fireman S N Denny, res s s Chisholm 1 w of 10th.

Preyst Charles, laborer, res s e cor 8th and Farmer.

Prevost John, bartender J A Kunath; bds same.

Price Herman, lab Minor Lumber Co, bds A J Lau.

Price Wm L, sawyer W L & H D Churchill, res s s Lake 4 e of Commercial.

Priest Melbourn, hostler Sherman house.

Priest Mott, barber E A Legatzki.

Prieur Dominick, sawyer Minor Lumber Co, res s s Tawas 1 w of 4th.

Prieur Dosithe, fireman E K Potter & Sons, res n w cor 5th and Tawas.

Prieur Felix, laborer, res Farmer nr Fair ground.

Prieur Joseph, laborer Minor Lumber Co, res s s Tawas 2 w of 4th.

Prieur Mary, domestic Charles D'Aigle.

Prieur Oliver, laborer, res e s 5th 1 n of Tawas.

Prieur Phillip, laborer, res n s Tawas 1 w of 6th.

Prince Frank, lab Thunder Bay River Boom Co; bds Jacob Prince.

Prince Fred, laborer, bds H W Prince.

Prince Henry W, millwright, res n e cor 1st and Richardson.

Prince Jacob, carpenter, res n w cor 1st and Mirre.

Prince Levi, carpenter; res e s 1st 3 s of Hitchcock.

Prince Melvin, lab Fletcher, Pack & Co, bds H W Prince.

Prince Norman H, laborer, bds Levi Prince.

Prince Wm H, clerk Hawley & Fitzgerald, bds H W Prince.

Proma Jacob, lab Minor Lumber Co, bds Andrew Kobilski.

Protestant Cemetery, Washington ave north of Thunder Bay river.

FIELD & GRAY Drugs, Paints and Oils
SECOND STREET.

G.A. SHANNON Finest and Medium Furniture. THE LEADING UNDERTAKER.

212

R. L. POLK & CO.'S

Provensal Felix, saloon, w s Dock nr Miller, res s s Miller 3 w of Pine.

Przeslawski Valentine, lab Minor Lumber Co, res s e cor Au Sable and 9th.

Public School, 2d bet Dunbar and White.

Purdy Charles F, fisherman, res n s Oldfield 3 e of Pine.

Purney Jacob, laborer res n s River 1 w of 10th.

Puttkammer Albert, laborer, bds John Puttkammer.

Puttkammer John, laborer, res s s Miller 2 e of Cedar.

Q

Quimby Freeman L, carpenter, res w s State 2 n of Crapo.

Quinn John, bartender P H Cross, bds same.

Quinn John, teamster, bds Eagle house.

R

Rabeau, *see also Barbeau.*

Rabeau Tanisclas, laborer, res n s Fletcher 1 e of Pine.

Rabtau Sylvester, driver Harrington & Pratt, bds Exchange hotel.

Racette Joseph, lab H R Morse, res s s Miller 3 w of Beech.

Racette Joseph jr, teamster H R Morse, bds Joseph Racette.

Racette Oliver, lab H R Morse, bds Joseph Racette.

Raddusch Augusta, domestic Augustus Spratt.

Radford John, painter J J Cathro, res s e cor 2d and Mirre.

Radtke August, laborer, res e s Long Lake ave 14 n of Bolton.

Radush Gottfried, mason, res w s Dock 2 n of Norwegian.

Rail Edward, laborer, bds Lafayette house.

Rambowski Anton, lab Comstock Bros, bds Mary Westrope.

Rambowski Franz, lab W L & H D Churchill, res n s Lockwood 4 w of 10th.

Rambowski Joseph, laborer, res s s Minor 2 e of 10th.

Carriages. Potter Bros. & Co.
Cor. Second and River Streets.

Kesten & Padden, **EAGLE BAKERY,** WATER ST., BET. FIRST AND SECOND.

ALPENA CITY DIRECTORY.

213

Rambowsky Joseph, lab Mason Lumber Co, res n s Oldfield 3 e of Beech.

Raniczewski Jacob, laborer, res s s Minor 6 w of 11th.

Rappelee Francisco D, confectioner, e s 2d 4 n of Lockwood, res same.

Rashon Maximillian, laborer, res n s Tuttle 2 w of 7th.

Rasmussen Martin, lab F W Gilchrist, res s s Clark 2 w of Merchant.

Rasmussen Ole, laborer, res n s Clark 2 e of Commercial.

Rassette Azilde (wid Samuel), dressmaker, n s Miller 2 w of Commercial, res same.

Ratte Samuel, laborer, res e s Merchant 1 s of Beebe.

Ratte Salina, domestic Gordon McGee.

Rattei Frederick, laborer, res n w cor Farmer and 7th.

Ray Alfred, lumberman, bds O B Champagne.

Ray James, laborer, bds Frances Hodgins.

Rayburn Elisha B, farmer, res n s Mirre 1 w of 5th.

Rayburn Frederick, lumberman, bds Robert Rayburn.

Rayburn James, laborer, bds Robert Rayburn.

Rayburn Miss Lillie, teacher Lockwood school, bds n e cor 2d and Dunbar.

Raymond Miss Lily A, teacher, bds Mrs Mary W Raymond.

Raymond Mrs Mary W, res e s 1st foot of Mirre.

Raymond Royal D, tallyman, bds Mrs Mary W Raymond.

Reagan Edward, blacksmith, bds Eagle house.

Reaume Israel, laborer, res s s River bet 3d and 4th.

Redick David, laborer F W Gilchrist, res s s Miller 4 w of Beech.

Redman Theodore, laborer Brebner & Johnston, res e s Mills 2 n of Alfred.

Redmond Francis G, clerk H E Runnels, rms cor 2d and River.

Reed James M, lifeboat man, bds J W Reed.

Blank Books E. C. NASON,
Centennial Block. **Legal Blanks**

Luther & Folkerts

Have Best Equipped PLANING
FACTORY in the City.
Foot of Chisholm Street.

214

R. L. POLK & CO.'S

Reed James W, fisherman, res s s Miller 1 e Commercial.
Reed John N, warehouseman M N Bedford & Co, res s s
Dock 4 n of Beebe.
Reed Joseph H, sawyer E O Avery, res n s Washington 2 e
of 6th.
Reed Wilbur H, laborer W L & H D Churchill, res n s
Tuttle 1 w of 8th.
Reeves Henry M, ticket agent D, B C & A R R and American
Express agent, res s e cor 3d and Tefft.
Reid Benjamin, laborer, res w s 10th 2 s of River.
Reinke Joseph, gardner, res e s Long Lake ave 20 n of Bolton.
Reinke Joseph L, gardener, bds Joseph Reinke.
Reinke Paul H, laborer, bds Joseph Reinke.
Reinoski Alexander, laborer, res s s River 1 e of 11th.
Reinowski Kasimir, laborer, res w s 9th 1 n of Minor.
Reno Frank, laborer H R Morse, res w s 4th 4 n of Washing-
ton.
Resten Andrew, laborer, res n s Clark 3 e of Commercial.
Revell George H, laborer, bds American house.
Rex August, laborer, res e s Mill 1 s of Beebe.
Reynolds Charles H, Watches, Clocks, Jewelry, Etc,
2d bet River and Chisholm, res s s Hitchcock 3 e of 2d.
(See adv, front cover.)
Ribble Anthony, driver A Henry, res e s State 4 s of Bald-
win.
Ribble Anthony jr, laborer, bds Anthony Ribble.
Ribble Joseph M, laborer, res s s Chisholm 4 e of 6th.
Ricaud Joseph, laborer, bds Baker house.
Rice Albert C, foreman Fletcher, Pack & Co, res cor 1st and
White.
Rice Alice (wid Charles H), res cor Hitchcock and 1st.
Rice Arthur, lab Folkerts, McPhee & Co, bds J M Rice.
Rice Charles, lab Fletcher, Pack & Co, bds Robert Eales.

Wm. P. Maiden, M. D., Late Assistant Surgeon U. S. Army. ALL
OPERATIONS IN SURGERY SCIENTIFI-
CALLY PERFORMED. Office at Residence, Second St., near Congregational Church.

ALPENA BOOT Creighton & Vrooman 3d Door and SHOE HOUSE Ladies' and Gents' FINE SHOES and SLIPPERS, Post Office

ALPENA CITY DIRECTORY.

215

Rice Charles O, Architect, Davison Block, 2d, bds F A
Rice. (See adv, p 252.)
Rice Fred A, Surveyor, Davison Block, 2d, res n s Tefft
bet 1st and 2d. (See adv, p 252.)
Rice James M, scaler Folkerts, McPhee & Co, res w s 3d 2 n
of Lewis.
Rice Peter, mason, res n w cor Lake and Merchant.
Richard Phydime, clerk Lafayette house.
Richard Rosa, cook Lafayette house.
Richards Albert J, laborer, res n s Clark 4 e of Merchant.
Richards John, saloon, w s Dock 4 n of Bridge, res same.
Richardson Allen, laborer, res n w cor 1st and Hitchcock.
Rayburn Robert, lumberman, res n e cor 2d and Dunbar.
Rayburn Robert jr, scaler Thunder Bay River Boom Co, bds
n e cor 2d and Dunbar.
Richardson Boarding House, Henry R Morse propr, n s Old-
field 1 w of Bridge.
Richardson Charles, horse dealer, bds C W Trask.
Richardson Charles A, tug capt'n, res e s Mills 2 n of Oldfield.
Richardson Diana (wid Charles W), logs and lumber, office
head Oldfield, res w s State 5 n of Hitchcock.
Richardson Elizabeth (wid George), res e s State 5 n of Dun-
bar.
Richardson Fred L, bookkeeper Thunder Bay River Boom
Co, bds Horace Bailey.
Richardson Fred R (Francis & Richardson), rms Opera House
block.
Richardson George, laborer Thunder Bay River Boom Co.
Richardson James W, teamster, bds Allen Richardson.
Richardson Joseph F, lab Fletcher, Pack & Co, res e s 1st 5 s
of Dunbar.
Richardson Richard M, lumberman, res s s Mirre 2 e of Wash-
ington.

"Peninsular Stoves." Crissman & Crissman, Agts.
Dock Street, near Fletcher.

DIAMONDS. FRANCIS & RICHARDSON, OPERA HOUSE BLOCK, 2d STREET.

216

R. L. POLK & CO.'S

Richardson Street, running from State n w to 1st, continuation of Lewis st.
Rick Wm F, lab F W Gilchrist, res s s Lake 2 w of Merchant.
Riddle, *see Ribble*.
Riebenach Bertha (wid Frederick), res s s Mirre 2 w of 1st.
Riebenah F Henry, tailor, bds s s Mirre 2 w of 1st.
Riley Ann (wid Henry), bds Mary A Daw.
Riley John, mason, res s s Fletcher 4 e of Commercial.
Riley Lenora, domestic Otis Chesney.
Riley Richard, laborer, res s s Chisholm 2 e of 8th.
Rioux Louis M, laborer Thunder Bay River Boom Co, res Alfred w of Merchant.
Ripley Capt Alfred G, res w s State 4 n of Hitchcock.
Ritchie Andrew, carpenter, res cor State and Bingham.
Rivart Gilbert, laborer, res s w cor Minor and 14th.
River Side Park, J A Kunatly propr, s s Chisholm bet 12th and 13th.
River Street, from Thunder Bay shore n w to 14th, 1 n e of Chisholm.
Roach Dennis J, saloon, e s 2d bet River and Chisholm, rms same.
Roach James, painter J J Cathro, bds Thomas Ferguson.
Roach John F, laborer, res s s Clark 1 w of Dock.
Roach Wm, laborer, bds Hendric Tigehon.
Robbins George P, stenographer, res s w cor Miller and Mills.
Roberge Benjamin, meat market, w s Dock bet Miller and Lake, res same.
Roberge Edward, butcher B Roberge, bds same.
Roberge George, laborer F W Gilchrist, res w s Long Lake ave 1 n of Bolton.
Robert Louis, laborer, res w s 6th 2 n of Chisholm.
Roberts Miss Eleanor, teacher, bds Wm Roberts.
Roberts Miss Jane M, teacher, bds Wm Roberts.

BEACH & ALGER. DOORS and SASH.

D. D. Hanover, ^{Manufacturer of} Buck Gloves and Mittens Corner Second and Chisholm Sts.

ALPENA CITY DIRECTORY.

217

Roberts Miss Marie, music teacher, bds Wm Roberts.
Roberts Wm, janitor court house, res w s 8th 1 n of Washington.
Roberts Wm J, agent, bds Wm Roberts.
Robertson Joseph, laborer, bds Union house.
Robinson Alfred E, talleyman Thomas H Hunt & Co, bds Edward Robinson.
Robinson Edward, sawyer, res n s Chisholm 5 w of 4th.
Robinson Frank, general commission, P Hitchcock's Dock bds n w cor 3d and Washington ave.
Robinson George A, foreman H R Morse, res n s Miller 5 w of Dock.
Robinson George J, res w s State 2 s of Chisholm.
Robinson Henry, laborer, res e s 1st 10 n of Campbell.
Robinson Henry M, bds G J Robinson.
Rochon August, laborer, res n s River 1 w of 9th.
Rochon Joseph, laborer W L & H D Churchill, bds Maximillian Rochon.
Rochon Maximillian, laborer, res n s Tuttle 2 w of 7th.
Rochowiak Lawrence, laborer, res e s Beebe 1 n of Bolton.
Rockenburg Anton, laborer, res s e cor River and 13th.
Rocznowski Frank, laborer, res w s 10th 3 n of Minor.
Rocznowski George, laborer, res n s River 3 w of 10th.
Rocznowski John, laborer, bds George Rocznowski.
Rodgers Andrew, lumber, bds Alpena house.
Roe Elizabeth (wid John), res s w cor 8th and Cavanaugh.
Roe John, laborer, bds Elizabeth Roe.
Roe Samuel farmer, bds Elizabeth Roe.
Rogers Alfred W, laborer Thunder Bay River Boom Co, bds Elizabeth Rogers.
Rogers Elizabeth (wid Patrick), res e s Mills opp Miller.
Rogers Ernest, laborer, bds Union house.
Rogers Frank, laborer, bds Central house.

VISITING, BIRTHDAY, REWARD. **CARDS** At E. C. NASON'S, Centennial Block.

O. L. PARTRIDGE, REAL ESTATE AGENT, HOSPITAL BLOCK

218

R. E. POLK & CO.'S

Rogers Henry, laborer F S Dewey, bds Central house.
Rogers Thomas, horseman, bds Central house.
Rogers Wm, filer Mason Lumber Co, bds Central house.
Rogers Wm E, sec and supt Alpena City Water Co, sec Alpena Electric Light Co, res w s 4th 1 n of Washington.
Rogers Wm O, laborer F.S Dewey, bds Elizabeth Rogers.
Romer Joseph, laborer, res s w cor 2d and Mirre.
Rooney Edward, laborer, res n e cor River and 14th.
Rooney James R, lab Fletcher, Pack & Co, bds Edward Rooney.
Rooney Margaret, dressmaker, bds Edward Rooney.
Root Charles, pres Mason Lumber Co, res Detroit, Mich.
Roschke Herman, lab Fletcher, Pack & Co, res n s River 3 w of 12th.
Rose George W, farmer, res e s State 10 n of Campbell.
Rose Joseph, laborer, res s w cor Cedar and Long Lake ave.
Rose Wm, laborer, res n s Oldfield 1 e of Walnut.
Roshier Robert, lab Comstock Bros, res Lockwood n w cor 4th.
Roshier Wm, laborer, bds Lockwood n w cor 4th.
Ross David, laborer, bds Joseph Ross.
Ross Elizabeth, domestic Diana Richardson.
Ross Joseph, shingle inspector George Masters, res n s Lockwood 1 e of 5th.
Ross Robert, lab Thunder Bay River Boom Co, bds Joseph Ross.
Roth Isadore, cigarmkr Jacob Levyn, res e s 1st 3 n of Dunbar.
Roth Pincus, clerk Jacob Levyn, bds e s 1st 3 n of Dunbar.
Rouleau Edward, laborer E O Avery, res w s Mills 3 s of Norwegian.
Rouleau Frank, fisherman, res s w cor Dock and Miller.

C. L. Babcock, Dealer in "Standard" and other SEWING MACHINES. Globe Hotel Block.

B. KRAMER MERCHANT TAILOR Water St., bet. 1st and 2d Sts.

ALPENA CITY DIRECTORY.

219

Rouleau Frank, lab Comstock Bros, res s s Clark 2 w of Dock.
Rouleau Frank jr, fisherman, res w s Commercial 1 n of Miller.
Rouleau Joseph, laborer F W Gilchrist, res n s Clark 4 w of Dock.
Rouleau Louis, grocer, s e cor Miller and Cedar, res same.
Rouleau Peter, lab F W Gilchrist, res s w cor Lake and Commercial.
Rouleau Philip, laborer, res n s Lake 2 e of Commercial.
Roull Norbear, laborer, bds Biloni Gagnon.
Rouse George, clerk Paul Dane, bds Louis Rousseau.
Rousseau Frederick, laborer, res s e cor 10th and Minor.
Rousseau Louis, laborer, res s s Lake 2 e of Merchant.
Rousseau Mary, seamstress, bds Peter La Breque.
Rousseau Natalie (wid Baptiste), bds Peter La Breque.
Rowe Clue, bds J C Rowe.
Rowe John C, laborer, res s w cor Lake and Mills.
Roy Joseph E, bds F E Bejeaul.
Royer David, laborer, bds Alexander Millette.
Rudolph Anna, domestic Globe hotel.
Rudolph Frank, laborer, res e s Mills 2 s of Alfred.
Rudolph Mary, cook Globe hotel.
Ruell Edward A, policeman, res s s Baldwin foot of Clinton.
Ruloff Charles, laborer, bds Frederick Ruloff.
Ruloff Frederick, laborer, res s e cor Tuttle and 7th.
Runnels Horace E, 99c store, cor 2d and River, rms same.
Russell Charles A, sawyer Comstock Bros, res cor Washington and Gilchrist.
Russell James, lab Fletcher, Pack & Co, res s s River 7 e of 1st.
Russell James jr, lab Fletcher, Pack & Co, bds James Russell.
Russell Matthew, lab Fletcher, Pack & Co, bds James Russell.

FIELD & GRAY Drugs, Paints and Oils
SECOND STREET.

EXAMINE FOR YOURSELF and you will find that **Harshaw & Kimball**
Keep the Best and Sell the Cheapest in the Hardware Line.

220

R. L. POLK & CO.'S

Rustand Ole, laborer, res n s Lake 4 w of Merchant.
Rutherford Grant S (Depew & Rutherford), bds Golling house.
Rutherford Lee, tallyman Power & Lester, bds James Fenson.
Rutherford Maggie, tailoress G Burston, bds John Irwin.
Rutledge James C, carpenter, res cor 3d and Lincoln.
Ryan Daniel, lab Thunder Bay River Boom Co.
Ryan John, lab Thunder Bay River Boom Co.
Ryan Thomas, foreman Thunder Bay River Boom Co, res w s 5th 2 n of Lockwood.
Ryan Timothy, cook, bds Eagle house.

S

Sable Street, from Washington ave n w to 12th 2 s w of Chisholm.
Saginaw, Bay City and Alpena line of steamers, W D Hitchcock agent, Dock foot 1st.
Saginaw Street, from 5th n w to 11th, 4 s of Chisholm.
St Agnes Society for Young Girls (Trinity Episcopal Church), Mrs J A Nock pres.
St Anne's Catholic Church, n s Chisholm 2 e of 5th.
St Anne's Catholic School, n s Chisholm 2 e of 5th.
St Bernard's Catholic Church, s s Chisholm cor 5th.
St Bernard's Catholic School, s s Chisholm 2 e of 5th.
St Charles Albert, laborer, res n e cor 5th and Saginaw.
St Charles Baptiste (St Charles & Paquin), res n e cor Chisholm and 13th.
St Charles Deler, lab E O Avery, bds Mary St Charles.
St Charles Desire, sawyer E O Avery, res s s Lake 3 w of Dock.
St Charles Edward, laborer F W Gilchrist, bds Mary St Charles.

Potter Bros. & Co., Hardware, Stoves, Tinware,
Agricultural Implements.

Kesten & Padden, EAGLE BAKERY,
WATER ST., BET. FIRST AND SECOND.

ALPENA CITY DIRECTORY.

221

St Charles Jeremiah, laborer, bds Mary St Charles.
St Charles Mary (wid John B), res s s Lake 3 w of Dock.
St Charles & Paquin (Baptiste St Charles, Xavier Paquin), Saloon, n s Chisholm 2 w of 2d. (See adv, p 73.)
St Clair Joseph, lab Minor Lumber Co, bds s s River bet 5th and 6th.
St John Albert, laborer F W Gilchrist, res 5th.
St Johns Warren, lab Minor Lumber Co, res s w cor 11th and Minor.
St Onge Louis T, meat market, n s Chisholm 3 e of 7th, res same.
St Paul's German Lutheran Church, w s 2d 2 s of Mirre.
St Peter Samuel, setter Fletcher, Pack & Co, res Hueber.
Salvation Army headquarters, Water foot 1st.
Sanborn Alonzo, laborer Thunder Bay River Boom Co, res n s Lewis 1 w of 1st.
Sanders Frank, laborer, bds s s River bet 5th and 6th.
Sanders Mervin M, engineer Comstock Bros, bds s s River bet 5th and 6th.
Sanders Wm, engineer, bds s s River bet 5th and 6th.
Sandham Thomas, clerk W H Davison, bds John Gibson.
Sans Charles, florist, res s s White 2 e of 3d.
Sans Henrietta, florist, s s White 3 w of 2d, res same.
Sanson Richard, laborer, res s s Lake 3 w of Merchant.
Sarrasin Gilbert, laborer, res w s 4th 2 n of Tawas.
Sauernheimer Frederick P, butcher T G Stacey, bds n w cor Washington and 3d.
Savage Edward H, lumber inspector Boggs Bros, bds Alpena house.
Sayers John, teamster George Monaghan, bds same.
Sayon Arthur, laborer Comstock & Co, bds Tawas.
Sayon Samuel, laborer Comstock & Co, bds Arthur Sayon.

SUBSCRIPTIONS For Periodicals at Club Rates, at
E. C. Nason's, Centennial Block.

**FOR FLOORING, CEILING, SIDING AND FINISHING LUM-
BER go to LUTHER & FOLKERTS, ft. of Chisholm St.**

222

R. L. POLK & CO.'S

Scara Frank jr, laborer W L & H D Churchill.
Sera Frank, laborer, res s s Minor 8 w of 13th.
Scheff Andrew, sawyer, res n e cor Lockwood and 7th.
Scheff Edward, laborer, res w s Beech 1 n of Miller.
Scheff John, sawyer, res s w cor Tawas and 6th.
Scheff Paul, res w s Beech 1 n of Miller.
Scheffler Frederick, mason, res n s Maple 1 w of 1st.
Schetoski John, laborer, res s s Mirre 2 w of 2d.
Schieler Edward, laborer, res cor Mirre and 4th.
Schill Joseph, cigarmaker Wm Kirchner, bds Sherman house.
Schimanski Anton, laborer, bds n s River 2 e of 11th.
Schimanski Joseph, res n s River 2 e of 9th.
Schmidt, *see also Smith and Smyth.*
Schmidt Anthony, laborer Fletcher, Paek & Co, res River
bet 12th and 13th.
Schmidt Christian, lab, res e s Long Lake ave 8 n of Bolton.
Schmidt Frank, laborer, res e s Alfred n of Bolton.
Schmidt George, laborer Comstock Bros, bds River.
Schmidt John, laborer Comstock Bros, res River.
Schmidt John, pedler, res n s Lake 2 w of Dock.
Schmielewski Andrew, laborer Fletcher, Paek & Co.
Schmidt John, laborer H R Morse, res Minor.
Schmoll, *see also Small.*
Schmoll Frederick, laborer, res e s 10th 1 s of Lockwood.
Schneider, *see also Snyder.*
Schneider Adolph, laborer, res e s Mills 3 n of Hueber.
Schneider Adolph jr, laborer E O Avery, bds Adolph Schnei-
der.
Schneider Albertina, domestic, res e s Mills 8 n of Alfred.
Schneider Edward, laborer, res s w cor Mills and Clark.
Schneider Johanna (wid John), bds e s Mills 8 n of Alfred.
Schneider Rudolph, laborer, res e s Long Lake ave nr city
limits.

Wm. P. Malden, M. D., Surgeon and Physician, Office
Hours, from 2 to 4 and 7 to 9
p. m. Office and Residence, Second Street, near Cong'l Church.

Custom Work Creighton & Vrooman 3d Door
a Specialty. —BOOTS AND SHOES.— from
Post Office

ALPENA CITY DIRECTORY.

223

Schoepflin John G, shoemaker Franks & McGregor, bds Cen-
tral hotel.
Schofski Michael, laborer Comstock Bros, res River.
Schomer John, harnessmaker Edward Hutton, res e s Long
Lake ave 17 n of Bolton.
Schook Delmar, laborer, bds John Nugent.
Schook Joseph, laborer, res s s River nr 6th.
Schook Wm, laborer, res w s Mills 8 n of Birch.
Schott Frank, laborer Minor Lumber Co, res s s Minor 3 w of
11th.
Schrater Edward, laborer, bds Gus Manz.
Schroeder Christina, domestic T H Hunt.
Schroeder Conrad, shoemaker Masters, Folkerts & Co, res e s
8th 1 n of River.
Schroeder Gustave M, bricklayer, res w s 3d 2 n of Camp-
bell.
Schroeder Louise, domestic Wm Hassett.
Schubert August, lab, res n w cor 10th and Minor.
Schubert Charles, res w s Dawson 9 n of Bolton.
Schubert Charles, laborer, res n e cor Saginaw and 7th.
Schuck Joseph, laborer Comstock & Clark, res Fletcher.
Schuhrke Charles, laborer Minor Lumber Co, res n s River 1
w of 11th.
Schulke Gustave, laborer, res s s Clark 1 w of Mills.
Schultz Catherine, bds C C Schultz.
Schultz Charles, laborer Mason Lumber Co, res n s Campbell
2 w of 2d.
Schultz Charles C, boarding house, n s 1st bet White and
Dunbar.
Schultz Joseph, painter, res s s Campbell 3 w of State.
Schwabe John, laborer Alpena Sulphite Fibre Co, res 10th.
Schwartz John, laborer, res n w cor Mills and Birch.
Scoli Grover, millwright, bds John McCosh.

Hardware, Sash, Doors, Paints, Oils, Glass and Putty.
CRISMAN & CRISMAN, DOCK ST., near FLETCHER.

Francis & Richardson, Watchmakers and Jewelers

Opera House Block, 2d Street.

224

R. L. POLK & CO.'S

Scoli James, laborer, bds John McCosh.
 Scott Frank A, manager Metropolitan Mnfg Co, bds Sherman house.
 Scott James, supt Avery's boarding house, res same.
 Scott James H, carpenter E O Avery, res Dock.
 Scott John, foreman, bds Eagle house.
 Scott John, laborer, bds Union house.
 Scott Robert B (Pragnell & Scott), res e s 1st bet Dunbar and Lewis.
 Seaforth Frederick, laborer Fletcher, Pack & Co, res Mirre.
 Seage Henry S, insurance agent, res cor Washington and Potter.
 Seaman Ammi L, physician, office Howard's drug store, res w s 3d 3 n of Washington.
 Seaman Angus, laborer, bds Ammi L Seaman.
 Seayean Sylvester, laborer, res e s 5th 1 s of Sable.
 Sebourin Alfred, lab Comstock & Co, res s s Tawas 1 w of 6th.
 Second Street, from Thunder Bay River s w to city limits, 3 from Thunder Bay shore.
 Second Ward School House, cor 10th and Lockwood.
 Secrist Wm A (Secrist & McGuire), res s s Washington ave 4 w of 2d.
 Secrist & McGuire (Wm A Secrist, J Frank McGuire), physicians, cor 2d and Chisholm.
 Seguin Hyacinthe, laborer, res s s Lockwood 4 w of 6th.
 Seguin Joseph, laborer, res s s Tawas 3 w of 5th.
 Seguin Peter F, compositor Labor Journal.
 Seguin Miss Sarah G, cashier F A Lawrence & Co, bds Hyacinthe Seguin.
 Seguin Tellesphore, lab Brebner & Johnston, res s s Tawas 1 w of 6th.
 Selewske John, lab John Beck & Co, res Campbell.

BEACH & ALGER. Garland Stoves.

D. D. Hanover, Dealer in Fishing Tackle and Base Ball Goods.

Corner Second and Chisholm Sts.

ALPENA CITY DIRECTORY.

225

Seller Mary F (wid Joseph), res n s Beebe w of Beech.
 Sellick Denton, cooper, n e cor Lake and Mills, res same.
 Sellick Wm, sailor, bds Denton Sellick.
 Selonke Augusta, domestic W H Phelps.
Selonke Carl F, Saloon, s e cor Dock and Lake, res same.
 Selonke Julius, laborer, res e s Dock 3 n of Norwegian.
 Seventh Street, from River s w to Tuttle 5 n w of 2d.
 Sevigny Joseph B E, clerk Franks & McGregor, bds Globe hotel.
 Shabono Alexander jr, driver M Shabono, res n s Lake 5 w of Dock.
Shabono Moses, Propr Alpena Ice Co, cor Dock and Miller. (See adv, p 65.)
 Shabono Moses jr, driver M Shabono, bds same.
 Shane Anna, domestic B F Luce.
 Shank Joseph, laborer, res s w cor Lockwood and 6th.
Shannon George A, Furniture and Undertaker, w s 2d 3 s of Chisholm, res n e cor 1st and Chisholm. (See left top lines.)
 Shannon Richard, saloon, Water foot 1st, res n s 2d 2 e of Bridge.
 Sharbouno John, laborer, res s s Lake 3 e of Merchant.
 Sharbouno Joseph, laborer, bds John Sharbouno.
 Sharp Moses, laborer, res e s Long Lake ave 4 n of Bolton.
 Sharpe Miss Nellie, dressmaker, e s 2d 5 n of Lockwood, bds Ransom Bartlett.
 Shay Joseph, laborer, res w s Long Lake ave 2 n of Bolton.
 Shears Augusta, domestic A G Boggs.
 Shebach John, lab Minor Lumber Co.
 Shebbau Napoleon, lab F W Gilchrist, res Clark.
 Shefferman Andrew, printer Alpena Weekly Argus, bds Collins house.

CHEAP READING AT E. C. NASON'S, Centennial Block.

Real Estate. O. L. PARTRIDGE, HOSPITAL BLOCK

226

R. L. POLK & CO.'S

Shell James, laborer, res n s Washington 1 e of Railroad.
Shepardson Mrs, bds w s 2d n Lockwood.
Sheridan Clark P, foreman Alpena Pioneer, bds s w cor 6th and Plains.
Sheridan Henry, laborer, bds Potvin house.
Sheridan Lewis, mason, res s w cor 6th and Plains.
Sheridan Mrs Mary A, bds Lewis Sheridan.
Sheridan Richard, foreman, bds Globe hotel.
Sheridan Thomas, laborer, res e s 4th 1 n of Dunbar.
Sherman House, Truman Smith propr, n s Fletcher bet Merchant and Commercial.
Shertzer Samuel, laborer, bds Globe hotel.
Sheufelt Samuel, laborer, res s w cor River and 5th.
Shields John C (Shields & McNamara), res n s Washington 2 e of 2d.
Shields Wm, lab, res Beebe bet Commercial and Merchant.
Shields & McNamara (John C Shields, James McNamara), Lawyers, Myers Block, Water. (See adv, p 70.)
Shimanski Catherine, domestic Golling house.
Shipton John, blacksmith, w s Dock n of Miller, res same.
Shirley Wm L P, sawyer Comstock Bros, res e s 2d bet River and Chisholm.
Shonith Maximillian, laborer, res n s Lake 1 e of Dock.
Shorkey Joseph, laborer, res n e cor Cedar and Fletcher.
Silverthorn Charlotta (wid George), res n e cor Miller and Merchant.
Simmons Andrew J, county treasurer, office court house, res s w cor 6th and Chisholm.
Simmons Ross C, engineer, res e s State 2 n of Dunbar.
Simmons Wm, laborer res s s Clark 3 w of Dock.
Simpson Marshall R, lab E O Avery, res w s Mills 9 n of Birch.

MASON & HAMLIN } **C. L. BABCOCK, Agent,**
Organs and Planos. } **—GLOBE HOTEL BLOCK.—**

B. KRAMER, The Nobby Tailor

ALPENA CITY DIRECTORY.

227

Sims Elizabeth, domestic G W Anker.
Sims James, laborer, res s e cor Miller and Walnut.
Sinclair Archibald, lab Minor Lumber Co, res w s 9th 1 s of Sable.
Sinclair Peter J, plasterer, res n s Oldfield 2 e of Commercial.
Sink August, laborer, res s s Campbell 2 e of 1st.
Sinkey Matilda, domestic Sherman house.
Sisters of Charity of St Bernard's Catholic Church, s s Chisholm 3 e of 5th.
Sixth Street, from River s w to Washington ave, 4 n w of 2d.
Skibinski Michael, laborer, res s e cor 11th and Minor.
Skinner Frank, lab Mason Lumber Co, bds George Broeffle.
Sklorzik Rev August, priest Polish Catholic church, res rear of church.
Sleator George H (G H & W T Sleator), res e s State foot Dunbar.
Sleator Wm T (G H & W T Sleator), rms Union block.
Sleator George H & W T (George H and Wm T), Attorneys, Real Estate and Abstracts, Union Block, 2d.
Slee Wm, boiler maker, res e s State 7 n of Campbell.
Slusser George L, bds G M Slusser.
Slusser George M, lumber inspector, res n w cor Oldfield and Mills.
Small, see also Schmoll.
Small James W, sawyer W L & H D Churchill, bds J H Small.
Small John H, millwright W L & H D Churchill, res e s 1st 2 n of Dunbar.
Small Parker H, filer W L & H D Churchill, bds J H Small.
Small Winfield, sawyer W L & H D Churchill, bds e s 1st 6 s of Hitchcock.

FIELD & GRAY STATIONERY AND WALL PAPER
—Second Street.—

G. A. SHANNON Fine and Medium Furniture. THE LEADING UNDERTAKER.

228

R. L. POLK & CO.'S

Smith, *see also Schmidt and Smyth.*
 Smith Andrew, laborer, bds Eagle house.
 Smith Andrew, laborer, res e s State 1 s of Crapo.
 Smith Angus A, laborer, bds American house.
 Smith Charles H, carpenter, bds Sherman house.
 Smith Delia, domestic Monroe Klock.
 Smith Frank, laborer Comstock Bros, bds John Smith.
 Smith Frank W, laborer, bds Eagle house.
 Smith George, laborer, bds Baker house.
 Smith George E, carpenter, res n s Norwegian 1 e of Dock.
 Smith George W, filer E O Avery, bds Avery's boarding house.
 Smith George W, teamster, res ss River 4 w of 9th.
 Smith Gilbert, bds Mary Westrope.
 Smith Harry R, sawyer Folkerts, McPhee & Co, bds American house.
 Smith Henry, laborer John Beck & Co, res w s Dock bet Oldfield and Miller.
 Smith Homer, laborer, res cor 4th and Tefft.
 Smith Ira, res w s 4th 2 s of Sable.
 Smith James, laborer, bds James Polson.
 Smith Jane (wid Thomas), bds n e cor Commercial and Oldfield.
 Smith John, laborer E O Avery, res Mill.
 Smith John, laborer Mason Lumber Co, res 9th.
 Smith John jr, laborer Mason Lumber Co, bds John Smith.
 Smith John R, laborer, res e s 5th 1 s of Tawas.
 Smith John R, carpenter, bds Eagle house.
 Smith Lucy (wid Obed), res n s Fletcher 3 w of Mill.
 Smith Matthew, hostler Eagle house.
 Smith Michael, blacksmith R Napper, res s s Sable 1 w of 7th.
 Smith Philip, laborer E O Avery, res Mills.

RANGES ALL OF KINDS AT **Potter Bros. & Co.'s**

Eagle Bakery, **KESTEN & PADDEN,** Water Street, bet. First and Second.

ALPENA CITY DIRECTORY.

229

Smith Ralph, laborer Thunder Bay River Boom Co, bds R J Crable.
 Smith Reuben, sailor, bds Frank Delaire.
 Smith Rose (wid John), res e s 8th 1 n of River.
 Smith Samuel, laborer, res w s Washington 3 w of 6th.
 Smith Silas J, tinsmith Campbell & Nicholson, res e s Dock 2 n of Beebe.
 Smith Truman, propr Sherman house, n s Fletcher bet Merchant and Commercial.
 Smith Wm, laborer, bds Union house.
 Smolinski Julius, laborer H R Morse, res w s Dawson 8 n of Bolton.
 Smyth, *see also Schmidt and Smith.*
 Smyth Edith, domestic Sherman house.
 Snell Joseph, cigar mnfr, bds Sherman house.
 Snell Wm, laborer, bds Exchange hotel.
 Snellgrove Frederick, carpenter, bds G F Disberry.
 Snowden Cornelius R, mach hand Brebner & Johnston, res n s Miller 1 e of Pine.
 Snyder, *see also Schneider.*
 Snyder Frank L, laborer Comstock Bros, bds River nr 6th.
 Sobjk John, laborer Minor Lumber Co, res 7th.
 Soligny John, laborer Fletcher, Pack & Co.
 Solinsky Walter, shoemkr J M McCaffery, bds Long Lake ave.
 Solomon Thomas, driver Wm Hazell, bds same.
 Sommefeldt Herman, laborer Fletcher, Pack & Co, res n e cor Oldfield and Beech.
 Sopcok John, laborer, res s s River 2 w of 6th.
 Soper Ira E, supt Free Reading Room, Mason block, res s w cor Miller and Commercial.
 Spain Cornelius, sawyer Fletcher, Pack & Co, bds Chandler Irving.
 Spaulding David W, agent, res n s River 1 w of 7th.

Blank Books E. C. NASON, Centennial Block. **Legal Blanks**

Stair Building and all FINISHING WORK. Go to LUTHER & FOLKERTS, ft. Chisholm St.

230

R. L. POLK & CO.'S

Speechley George, lumberman, res n e cor Washington and Cavanaugh.

Spears Frederick, teamster, bds Central house.

Spence Edward C, clerk J T Bostwick, rms same.

Spencer Asa, teamster, res e s Beebe 2 n of Bolton.

Spicer Charles, engineer Folkerts, McPhee & Co, res s s Tefft 3 w of 4th.

Spicer James, fireman Folkerts, McPhee & Co, res s s Tefft 3 e of 5th.

Splitt Stephen, lab Comstock Bros, res n s Clark 2 w of Mills.

Spors August, laborer, res n e cor Lockwood and 11th.

Spragg James, lab Fletcher, Pack & Co, res s s Miller 3 w of Cedar.

Sprague Hiram D, boots and shoes, w s 2d 4 n of River, res s w cor Farmer and 7th.

Spratt Augustus N, pres Minor Lumber Co, res cor 2d and Hitchcock.

Spratt Thomas G, lumberman, res s w cor State and Hitchcock.

Springman Frank, cigarmaker Jacob Levyn, bds Charles Schultz.

Stacey Thomas G, meat market, e s 2d n of Lockwood, res s s Lewis 1 w of 3d.

Stafford Thomas, farmer, res s s Fletcher 1 e of Dock.

Standen John R, lab, res e s Long Lake ave 11 n of Bolton.

Stanton Milo C, agent Metropolitan Mnfg Co, bds Sherman house.

Starbird B Frank, scaler Thunder Bay River Boom Co, bds Elizabeth Richardson.

Stark Robert, clerk S Carr, bds same.

Stark Wm H, sawyer Alpena Sulphite Fibre Co, res Fletcher.

State Street, running from Chisholm s w to city limits, 2 s e of 2d, parallel with Thunder Bay shore.

WM. P. MAIDEN, M. D., SURGEON, PHYSICIAN AND PHARMACIST. All Medicines Carefully Prepared at my own Dispensary. OFFICE AT RESIDENCE, SECOND STREET, NEAR CONG'L CHURCH.

The Place to Buy Good Creighton & Vrooman Boots and Shoes 3d Door from Post Office. Repairing Neatly and Promptly Executed.

ALPENA CITY DIRECTORY.

231

Stearn Wm, lab Fletcher, Pack & Co, res e s Mills 2 s of Hueber.

Stebbeau Frank, laborer, bds Mary Westrope.

Steele Charles, setter, bds Globe hotel.

Steele Charles F, opr Western Union Tel Co, bds n s Washington ave bet 4th and 5th.

Steele Ella, tailoress B Kramer, bds Mrs H Clake.

Steele Frederick S, grocer, Water foot 1st, res n s Washington 3 e of 5th.

Steele John, lab Fletcher, Pack & Co, res s s Fletcher 1 e of Pine.

Stefanski Andreas, laborer, res w s 10th 4 n of Minor.

Steinke August, laborer, res e s Mills opp Norwegian.

Stelter Charles, laborer, res w s Clinton 2 n of Blair.

Stephens Omar, lumberman, res s s Sable 1 w of 8th.

Stephens Thomas J, vessel captain, res n s Mirre 2 w of 1st.

Sterling, *see Stirling.*

Stevens Calvin, laborer, res w s 6th 1 s of Saginaw.

Stevens Mrs Cassandra (wid Calvin), bds s s Chisholm 3 e of 10th.

Stevens Charles T, lumberman, bds Robert Stevens.

Stevens Edward, fireman, res n w cor Saginaw and 6th.

Stevens Ewitt, mach hand Mason Lumber Co.

Stevens Frederick J, lab Mason Lumber Co, res n s Tawas 2 e of 6th.

Stevens Louis, engineer, res s w cor Saginaw and 6th.

Stevens Nelson, laborer, res e s 9th 1 s of Tawas.

Stevens Robert, live stock, res n w cor Oldfield and Cedar.

Stewart Archibald, policeman, res s e cor Farmer and 9th.

Stewart Frederick, Veterinary Surgeon, Water, opp Churchill House, bds Eagle Hotel. (*See adv, p 66.*)

Stewart Sylvanus, lab Mason Lumber Co, res s s Chisholm 2 e of 10th.

Crissman & Crissman, General Hardware and STOVES. DOCK ST., NEAR FLETCHER.

WATCHMAKERS. FRANCIS & RICHARDSON, OPERA HOUSE BLOCK, 24 STREET.

232

R. L. POLK & CO.'s

Stewart Timothy W, lumberman, res w s 9th 2 n of Lockwood.
Stirling Wm, driver Engine No 2, res rear of Engine house.
Stockwell Emery, mach hand Brebner & Johnston, bds James Bonner.
Stoddard Frank, livery, res rear s s Chisholm 1 w of 6th.
Stoffer Andrew J, engineer E O Avery, res e s Mills 1 n of Birch.
Stoffer Sylvester, engineer E O Avery, bds A J Stoffer.
Stoinski John, laborer, res n s River 1 w of 8th.
Stone Arthur L, cashier Fletcher, Pack & Co, and Alpena Sulphite Fibre Co, res s e cor 1st and Campbell.
Stone Julius, laborer, res s s Tawas 3 e of 7th.
Stone Michael, lab W L & H D Churchill, bds American house.
Stone Robert, Bazaar and Music Store, w s 2d 1 n of Chisholm, rms cor 2d and Lockwood. (*See adv, p 64.*)
Stoner Wesley, lab Thunder Bay River Boom Co, res e s 13th 1 n of Chisholm.
Stoph Frank, lab Comstock Bros, bds Mary Wastrope.
Stoppa John, lab W L & H D Churchill, res s s Minor 5 e of 10th.
Storm John, lab Folkerts, McPhee & Co, bds Rev J A Wang.
Storm John, lab Fletcher, Pack & Co, res Oldfield.
Stoschick Michael, laborer, res n e cor 11th and River.
Stout Albert D, tallyman, res s s Tawas 1 w of 5th.
Stout Henry N, laborer Thunder Bay River Boom Co, res n w cor Fletcher and Merchant.
Stout Wm, laborer Thunder Bay River Boom Co, bds Baker house.
Strak John, laborer Comstock Bros, bds River nr 9th.
Stratford James, teamster W L & H D Churchill, bds w s 1st 1 s of Dunbar.

BEACH & ALGER. LUMBERMEN'S SUPPLIES.

D. D. Hanover, Harness, Saddles, Collars, Trunks and Valises. Corner Second and Chisholm Sts.

ALPENA CITY DIRECTORY.

233

Streliecke Johann, laborer, res w s Mills 2 s of Hueber.
Stronberg Jacob, laborer, res e s Commercial 1 n of Lake.
Stronberg Wm H, vice-pres Mason Lumber Co, res Detroit, Mich.
Strutz August, laborer, res n s Campbell 4 w of State.
Strutz Charles, lab Fletcher, Pack & Co, res s s Lincoln 1 w of 2d.
Strutz Wm, lab Fletcher, Pack & Co, bds Charles Strutz.
Stuberski Michael, laborer, res n e cor Sable and 10th.
Stude Margaret, laundress Golling house.
Sturney George, laborer, res n s Minor 1 w of 13th.
Suey Thomas T, laborer George Masters, res near Potter's mill.
Sullivan Julia, domestic W L Churchill.
Sullivan Mollie, domestic W L Churchill.
Surprise Jacob, bds Phillip Leese.
Surprise John, laborer, res s s Lockwood 2 w of 6th.
Swallow Anna (wid Jacob), res e s Mills 2 s of Hueber.
Swallow Philip, laborer, bds Anna Swallow.
Swazee Mary (wid John), res s s Miller 3 w of Merchant.
Sweet Joseph, laborer, res w s Mills 6 n of Birch.
Switala John, laborer, res s s Mirre 1 w of 2d.
Swunke Julius, lab Comstock & Co, res Tawas.
Sylvester Lessor, laborer, res w s Merchant 4 s of Beebe.
Szatkowski Thomas, bartender A F Kunath, res s s Minor 3 e of 10th.
Szcukowski James, clerk Arthur Baker, bds Michael Szcukowski.
Szcukowski Julius, grocer, McDonald block, River, res s w cor 7th and River.
Szcukowski Michael, laborer, res s w cor 7th and River.

School Books and Supplies At Centennial Book Store.

LOTS FOR SALE. O. L. PARTRIDGE, Hospital Block.

234

R. L. POLK & CO.'S

T

Tackabury John B (Partridge & Tackabury), bds L J Partridge.
 Talder Wm, sawyer H R Morse, res Chisholm bet 10th and 11th.
 Tallman John N, news agent, res e s 1st 2 s of Dunbar.
 Tame Wm J, laborer, res e s Mills 2 n of Alfred.
 Tarulski Victor, laborer W L & H D Churchill, res River.
 Tasker Hannah (wid James), res n w cor Tuttle and 8th.
 Tasker Lillian, dressmaker, bds Hannah Tasker.
 Taunt Christopher, firemen Engine House No 1, rms same.
 Tawas Street, from cor Washington ave n w to 12th, 3 s w of Chisholm.
 Taylor Andrew, laborer Mason Lumber Co, res s e cor Dock and Bosley.
 Taylor Charles, blacksmith J E Atkins, bds same.
 Taylor George, carpenter, res s w cor 1st and Campbell's track.
 Taylor Henry G, bartender Charles Love, bds same.
 Taylor John H, laborer, bds Andrew Taylor.
 Taylor Street, runs from Long Lake ave east to Huron.
 Taylor Wm J, laborer, bds Andrew Taylor.
 Tefft Albert L, student, bds Marie R Tefft.
 Tefft Marie R (wid Albert C), res e s State 2 s of Dunbar.
 Tefft Street, see Maple.
 Telephone Exchange, I E Clark supt, Bostwick block cor 2d and River.
 Telephone and Telegraph Construction Co, I E Clark mngr, Bostwick block cor 2d and River.
 Tellier Frederick, laborer, res e s 8th 2 s of Lockwood.
 Tenny Miss Eunice A, music teacher, Centennial block.
 Tenny Parmelia (wid Charles), res s s Hitchcock 1 e of 2d.

Sewing Machines, Needles, Oils and Supplies.
 C. L. BARCOCK, - Globe Hotel Block.

The Nobby Tailor

Employs None but First-Class
 Workmen. STYLE AND FIT
 GUARANTEED.

ALPENA CITY DIRECTORY.

235

Tenth Street, from Thunder Bay River s w to Bradford 8 n w of 2d.
 Terry Allen, laborer, bds C C Schultz.
 Thall Sylvester W, mason, res e s State 4 n of Crapo.
 Theff John, sawyer Comstock & Co, res Tawas.
 Therault George, carpenter, res s s Clark 1 e of Dock.
 Thibault Emanuel, laborer, res n w cor Pine and Commercial.
 Thiel Rev Herman, res s e cor 8th and Cavanaugh.
 Third Street, from River s w to city limits 1 n w of 2d.
 Third Ward Schools, cor Dock and Norwegian and cor Old-field and Pine.
 Thirteenth Street, from Minor s w to Lockwood 11 n w of 2d.
 Thomas Edward D, bookkeeper F S Dewey, bds Golling house.
 Thomas Mrs Lydia A, dressmaker E H Barlow, bds James Fenson.
 Thomen Peter, lab Comstock Bros, res Long Lake ave beyond city limits.
 Thompson Charles, plumber A C Frost, bds cor 4th and Dunbar.
 Thompson George, clerk Globe hotel.
 Thompson Henry, laborer, res s s Minor 4 e of 11th.
 Thompson John M, livery, s e cor 3d and Chisholm, bds Globe hotel.
 Thompson John O, local editor Alpena Pioneer, bds n s Washington ave 3 w of 2d.
 Thompson John W, foreman Thunder Bay River Boom Co, res s s Chisholm 1 w of 9th.
 Thompson Martin, lab Fletcher, Pack & Co, res s w cor Mills and Norwegian.
 Thompson Neal, laborer, bds Thomas Neilson.
 Thompson Peter, laborer, res e s Dawson 4 n of Bolton.
 Thompson Robert, boomman Thunder Bay River Boom Co, res s w cor Chisholm and 10th.

Field & Gray DRUGS and MEDICINES
 SECOND STREET.

JEWEL STOVES and RANGES at HARSHAW & KIMBALL'S. TELEPHONE No. 40.

236

R. L. POLK & CO.'S

Thompson Robert, laborer Comstock Bros, res s s Fletcher 2 e of Commercial.

Thompson Thomas, laborer Mason Lumber Co, bds Thomas Neilson.

Thompson Wm E, engineer, res n s Oldfield 1 w of Walnut.

Thomson David, engineer, res s s Miller 4 w of Mills.

Thoresen Josephine, domestic M S Fletcher.

Thorpe Bert, agent, bds James Fenson.

Thrall Christian, laborer, res s s Tawas 3 e of 6th.

Thrall Richard, laborer Fletcher, Pack & Co, res Tawas.

Thunder Bay River Boom Co (Capital \$10,000);

W H Potter Pres, W L Churchill Sec and Treas, C F

Buchanan Supt, n s River bet 5th and 6th.

Tibbetts George S, laborer, res n s Prentiss 2 e of State.

Tietz Frederick, laborer, res n s Campbell's track 2 e of 3d.

Tietzie Frederick, laborer Comstock Bros, res Water.

Tigchon Hendric, laborer, res s e cor River and 7th.

Tillyea Frederick, sawyer H R Morse, res 8th bet Lockwood and Sable.

Timereck Charles, lab W L & H D Churchill, res n s Sable 1 w of 10th.

Tindall John, carpenter, res s w cor Dock and Bosley.

Tipler Albert J, lab Folkerts, McPhee & Co, bds Miller bet Merchant and Dock.

Tipler Frank, sailor, bds Margaret Tipler.

Tipler Margaret (wid David), res n s Miller 2 e of Merchant.

Titus Israel P, laborer Fletcher, Pack & Co, res n s Tawas 2 e of 9th.

Tobin John, hostler Collins house.

Todd Wm, painter, res s e cor Farmer and 7th.

Tolmie James, laborer E O Avery, res s s Fletcher opp Commercial.

**Buy Stoves at Potters' POTTER BLOCK, Cor.
Second and River Streets.**

Eagle Bakery, KESTEN & PADDEN Water Street, bet. First and Second

ALPENA CITY DIRECTORY.

237

Tompkins Lorenzo A (Wheeler & Tompkins), res w s 2d 2 s of Washington.

Tondreau Joseph, laborer Thunder Bay River Boom Co, res s s Lockwood 3 e of 6th.

Tontito Alexander, laborer, res w s Alfred n of Bolton.

Tovell Mrs Sarah, res n s Miller 2 e of Pine.

Tower C O, clerk, bds Golling house.

Towns Francis W, clerk W L & H D Churchill, res s s 1st bet River and Chisholm.

Townsend Ambrose, shipping clerk Fletcher, Pack & Co, res n s Tawas nr Washington ave.

Trapp Lena, domestic H J Hunt.

Trask Charles W, bookkeeper Minor Lumber Co, res cor 3d and Mirre.

Treanor Sarah, domestic John Monaghan.

Trickey Wm, engineer, res s s Baldwin 1 e of 1st.

Trinity Episcopal Church, s s Washington bet 2d and Chisholm.

Trinity Guild (Episcopal), J A Nock pres, Mrs N P Maiden sec.

Tripler Henry H, boots and shoes, Opera house block, res w s State 8 s of Richardson.

Trojan Daniel, laborer, res s s River 3 e of 11th.

Trojan Frederick, laborer, res s s Lockwood 2 e of 11th.

Trombley Joseph, laborer, bds Baker house.

Trotten John, fisherman S H Davis & Co, bds Frances Hodgins.

Trotter Robert, boat captain E A Davis, res n s Baldwin 3 w of State.

Truckey Frank, lab Comstock & Co, res Clark.

Truedell Louis, teamster, res cor Tefft and 5th.

Trumbley Wm, cook Golling house.

Tubbs Wm, land looker, res n w cor Maple and 4th.

**ALBUMS, PHOTOGRAPH, At E. C. NASON'S,
AUTOGRAPH, Centennial Block.
SCRAP,**

GET Mouldings, Sash, LUTHER & FOLKERTS Door and Blinds of GOODS DELIVERED IN CITY FREE.

238

R. L. POLK & CO.'S

Tuggey George, engineer E K Potter & Sons, res n s Sable
1 w of 3d.

Tulian Eugene, fish hatchery, rms n s Water foot 1st.

Tumim Isaac, with Mrs R Tumim, res Union block.

Tumim Mrs Rosalie, Dry Goods and Millinery,
Union Block, 2d, res same.

Tunmore Joseph J, engineer Mason Lumber Co, res s e cor
Plains and 8th.

Turnbull James D (Turnbull & Dafoe), res e s 1st 2 s of
Hitchcock.

Turnbull Wm E, lawyer, res s e cor Chisholm and 7th.

Turnbull & Dafoe (James D Turnbull, Lemuel G
Dafoe), Lawyers, Alpine Block, 2d.

Turner A M, truckman, res e s 1st 4 n of Campbell.

Turner Charles H, laborer, res n e cor State and Campbell.

Turner Daniel, laborer, res n s Lockwood 1 w of 2d.

Turner Robert, filer Fletcher, Pack & Co, res cor 1st and
Maple.

Turrel David W, carpenter, res e s 9th 1 s of Farmer.

Turrel George W, laborer, bds D W Turrel.

Tuttle Street, from Washington ave n w to 11th st, 7 s w of
Chisholm.

Twelfth Street, runs from Minor s w to Tawas, 10 n w of 2d.

Tyler Frederick D, clerk A C Frost, bds s s Tawas 2 w of
8th.

Tyler Martin S, carpenter, res s s Tawas 2 e of 9th.

Tyler Wm, teamster, res cor Tefft and 4th.

U

Ulrich Henry, clerk Golling house, bds same.

Union Block, cor River and 2d.

Union House, Patrick McDade propr, cor 2d and Washington.

Union School, 2d bet Dunbar and White.

WM. P. MAIDEN, M. D., SURGEON, PHYSICIAN AND GYNÆCOLOGIST,
Special Attention given to the Treatment of
Diseases of Women and Children. Office: Residence, 2d St., near Cong'l Church.

Creighton & Vrooman BOOTS, SHOES and RUBBER GOODS 3d Door from POST OFFICE.

ALPENA CITY DIRECTORY.

239

Union School Library, Miss E C Nason librarian, Centen-
nial block.

United Presbyterian Church, s s Washington ave 2 e of 3d.

United States Fish Hatchery, S P Wires foreman, Water
opp Churchill house.

United States Signal Service, James J Fitzgerald observer,
cor Dock and Fletcher.

Updegraff Martin G, clerk Potter Bros & Co, res n w cor
State and Campbell.

Urquhart George, carpenter, res s e cor 8th and Tuttle.

Urquhart John, laborer Minor Lumber Co, bds George Ur-
quhart.

V

Valentine James, plumber, bds e s State 8 n of Campbell.

Van Auken Rev Helmas H, Pastor Congrega-
tional Church, res w s 2d 2 n of White.

Vanderschaff Anna, domestic E O Avery.

Vandeventer Clarence (Nicholson & Vandeventer), res n e
cor 8th and Chisholm.

Van Dusen Marie (wid Jacob), res cor 2d and Dunbar.

Van Sickle Isaac, laborer, bds American house.

Van Wormer James P, laborer, res n s Baldwin 1 w of State.

Vasser Joseph, lab Minor Lumber Co, bds Lafayette house.

Vayson Joseph T, mason, res s e cor Campbell and 1st.

Ventor Joseph, laborer Minor Lumber Co, res s e cor Lock-
wood and 9th.

Venue John, carpenter, res w s 3d 2 n of Washington.

Verner August, laborer Minor Lumber Co, res Saginaw bet
9th and 10th.

Vernor Charles E I, pedler, res n w cor Commercial and Mil-
ler.

Vezar, see Wissa.

Crissman & Crissman, Hardware.
DOCK ST., NEAR FLETCHER

SILVERWARE. Francis & Richardson,

Opera House Block, 2d Street.

240

R. L. POLK & CO.'s

Viall John C, Publ'r and Propr Alpena Weekly Argus, res n s Washington ave 2 w of 6th.

Vick Frank, laborer, bds Adolphus Gravelle.

Vicks Louis, laborer, res e s Commercial 1 n of Lake.

Victor Winthrop F, bkkpr Fletcher, Pack & Co, rms cor 1st and Hitchcock.

Vienna Bakery, Alfred Wildman Propr, Mason Block Water bet 1st and 2d. (*See adv, front cover.*)

Vrohenski Joseph, laborer, bds Mary Westrope.

Vrooman Frank H (Creighton & Vrooman), res n w cor 2d and Maple.

W

Wachenski Matthew, lab Comstock Bros, res River nr 7th.

Wagener Adolph, laborer, res s s Tawas 1 e of 9th.

Wagner Andrew, laborer, res s s River 4 e of 11th.

Wagner Benjamin, engineer W L & H D Churchill, res s s White 1 e of 3d.

Wagner Charles, mason, res s s Lake 2 e of Dock.

Wagner Charles jr, clerk Mullerweiss & Co, bds Charles Wagner.

Wagner Frank, laborer, res n w cor Mills and Norwegian.

Wagner Malgoire carpenter, res w s 8th 2 s of Sable.

Wagner Peter, laborer Minor Lumber Co, bds Malgoire Wagner.

Wagoner Mrs Dinah, cook Golling house.

Wagoner Henry, laborer F W Gilchrist.

Wagoner Henry S, sawyer W L & H D Churchill, res s s Tuttle 2 e of 8th.

Walder, *see Walter.*

Waldron George W, bds Golling house.

Wale Joseph, lab Wm Hazell, res cor River and 8th.

Wales George, barber S H Carter, bds same.

BEACH & ALGER. Hardware.

D. D. Hanover, Dealer in Guns, Ammunition and Sporting Goods.

Corner Second and Chisholm Sts.

ALPENA CITY DIRECTORY.

241

Walkeen James S, with M C Walkeen, bds same.

Walkeen Melvin C, bottling works, saloon and wines and liquors, e s Dock 3 s of Oldfield, res same.

Walker James C (Walker & Brown), res s w cor 2d and Lewis.

Walker Rev Nathaniel R, res e s State 3 n of Hitchcock.

Walker W Franklin, barber, w s 2d bet River and Chisholm, bds Alpena house.

Walker & Brown (James C Walker, Albert W Brown), Lumber Inspectors, Union Block. (*See adv, back cover.*)

Wallace James, laborer Minor Lumber Co, bds Collins house.

Wallace John, laborer Folkerts, McPhee & Co, res w s Alfred 1 n of Bolton.

Waller Joseph, laborer, res n s River 1 e of 8th.

Walmsley Charles, laborer Folkerts, McPhee & Co, bds Sherman house.

Walnut Street, running from Oldfield n e to Long Lake ave 6 n w of Dock.

Walsh, *see also Welsh.*

Walsh Albert, driver Dane & Jones, res n s Chisholm 4 w of 4th.

Walter Charles, laborer, res s s Mirre 1 e of 2d.

Walthron T A, architect, bds Golling house.

Walthron W L, architect, bds Golling house.

Wang Rev John A, pastor Norwegian Lutheran church, res n s Dunbar 2 w of 2d.

Warden James C, laborer, res n e cor Cavanaugh and 9th.

Warner, *see also Werner.*

Warner Harry, groom Leavitt & McPhee, rms same.

Warner Marcus, cook, bds John Berryhill.

Warner Mark M, laborer, bds Milton Cady.

Warner Wm S, scaler Thunder Bay River Boom Co.

Warner Seth A L, res e s 1st 3 s of Chisholm.

BOOKS and PERIODICALS

At PUBLISHER'S PRICES.
E. O. NASON,
Centennial Block.

FARMS FOR SALE. O. L. Partridge, HOSPITAL BLOCK.

242

R. L. POLK & CO.'S

Warren Charles B (Warren & Macdonald), res cor Washington ave and Lewis.
 Warren George H, dry goods, w s Dock 5 s of Fletcher, res same.
 Warren Henry, laborer, bds C C Schultz.
Warren & Macdonald (Charles B Warren, Fred M Macdonald), Founders, Machinists, Engine Builders and Mnfrs of Ornamental Iron Work, cor Oldfield and Merchant.
 Warwick Henry, sailor, res s s Miller 3 w of Mills.
 Warwick Herbert P, sailor, rms n s Water foot 1st.
 Washburn Robert A, teamster E O Avery, bds Avery's boarding house.
 Washington Ave, from Chisholm and 1st street due west to city limits.
 Wasilka Frank, laborer W L & H D Churchill, res 12th.
 Water Street, from 2d s e to Thunder Bay shore 2 n e of Chisholm.
 Waters Biddle, clerk Folkerts & McPhee, bds n e cor Fletcher and Pine.
 Waters George M, laborer, bds M S B Waters.
 Waters Marshall S B, clerk F S Dewey, res n e cor Fletcher and Pine.
 Watkins Miss M Alice, millinery, Centennial block, bds 1st.
 Watrous George, works J E Denton.
 Watson David, cook, Alpena house.
 Watson Samuel H, clerk Union house.
 Wedge John, laborer, res s e cor Farmer and 9th.
 Wedge John, laborer, res s s River 5 w of 9th.
 Wedge Samuel, laborer, bds Eagle house.
 Weide Miss Ernstine, bds Herman Weide.
 Weide Herman, laborer, res s s Fletcher 1 w of Pine.
 Weine Paul, laborer, bds John Nugent.

Pianos and Organs, All kinds of Music and Musical Goods. C. L. BABCOCK.

B. KRAMER Will Make you a Fine Business or Dress Sult. Water St., bet. First and Second.

ALPENA CITY DIRECTORY.

243

Weinkauff Frederick, laborer, res n w cor River and 12th.
 Weir Asa, laborer, bds Frances Hodgins.
 Weitzel Frederick, laborer Mason Lumber Co, res River.
 Wekovyus John, laborer Comstock Bros, bds Mary Westrope.
 Welk Emilie (wid Samuel), bds Frederick Welk.
 Welk Frederick, beer pedlar, res e s 12th 1 n of Chisholm.
 Wells George, barber, bds S H Carter.
 Welsh, *see also* Walsh.
 Welsh Daniel, laborer, bds Mary Westrope.
 Welsh Michael, laborer, res n s Lockwood 2 w of 7th.
 Wendt Rev Frederick W, pastor St Paul German Lutheran, res n w cor 2d and Mirre.
 Wentworth John, farm hand, res n s Chisholm 1 w of bridge.
 Wentworth John P, blacksmith, res s e cor Saginaw and 5th.
 Werner, *see also* Warner.
 Werner August, laborer, res w s 9th 1 n of Plains.
 Werner Michael, laborer Minor Lumber Co, res s s Beebe 2 e of Dock.
 Werth Frederick, laborer, res e s Mill 1 s of Hueber.
 Werth Wm, laborer, res e s Mill 7 n of Alfred.
 Wessolowski John, laborer Minor Lumber Co, res s s Minor 2 e of 10th.
 Wessolowski Rosalia (wid John), bds John Wessolowski.
Western Union Telegraph Co, G A Howard Mngr, Mason Block, Water, bet 1st and 2d.
 Weston Ernest, laborer, bds Eagle house.
 Westrope Christopher, laborer George Masters, bds E A Westrope.
 Westrope Edward A, policeman, res n w cor Chisholm and 7th.
 Westrope Hattie, milliner L R Cohen, bds Mrs M Westrope.
 Westrope Honora (wid Michael), bds M S Westrope.
 Westrope John, carpenter, res s e cor Lockwood and 6th.

FIELD & GRAY Drugs, Paints and Oils
SECOND STREET.

G.A. SHANNON Fine and Medium Furniture. THE LEADING UNDERTAKER.

244

R. L. POLK & CO.'S

Westrope Mary (wid Thomas), boarding house, s s River bet 5th and 6th.
Westrope Michael S, city marshal and chief of police, res n e cor 6th and Sable.
Wewitzer Angus, laborer, bds Julia Wewitzer.
Wewitzer John, laborer, bds Julia Wewitzer.
Wewitzer Julia (wid Henry), res s w cor Minor and 13th.
Whalen James C, carpenter, res cor Washington and 6th.
Wharton Thomas, farmer, res w s Dock nr city limits.
Wheat George, laborer H R Morse.
Wheat James, laborer H R Morse.
Wheeler Francis M (Wheeler & Tompkins), res e s 2d 2 n of Hitchcock.
Wheeler & Tompkins (Francis M Wheeler, Lorenzo A Tompkins), dry goods, 2d nr Water.
Wheelihan Alexander, laborer, bds Eagle house.
Whitchurch Wm, teamster, bds D D Oliver.
Whitcomber Albert, laborer H R Morse.
White Charles, laborer, res e s 8th 1 n of Sable.
White Elizabeth, domestic J W Fitzgerald.
White Frank, carpenter, res n s Chisholm 2 e of 1st.
White Herman, laborer Fletcher, Pack & Co, res Fletcher.
White Hugh, laborer, res e s 8th 2 s of Lockwood.
White John, fireman Fletcher, Pack & Co, bds Mary White.
White Leon, clerk, res w s 6th 1 s of Lockwood.
White Mary (wid Michael), res w s Mills 1 s of Alfred.
White Mary A, physician, Culligan block, res same.
White Nelson, setter H R Morse, bds Morse's boarding house.
White Shadrach, sexton 1st Congregational church, res w s Lockwood n of 2d.
White Spencer M, music teacher, res cor State and Prentiss.
White Street, from 1st n w to 3d 3 s w of Chisholm.

Farm and Garden Tools **Potter Bros. & Co.**
Cor. Second and River Streets.

Kesten & Padden, **EAGLE BAKERY,** WATER ST., BET. FIRST AND SECOND.

ALPENA CITY DIRECTORY.

245

White Thomas, real estate, Dock bet Fletcher and Oldfield, res n s Oldfield 3 w of Dock.
White Walter, groom Dane & Jones, bds Frank White.
White Wm, life boatman, bds Sherman house.
White Wm H, sawyer Fletcher, Pack & Co, res Mrs Mary White.
Whitsitt Wm, laborer Thunder Bay River Boom Co, bds J F Pepper.
Wicznowski Anton, laborer, res n s River 2 w of 8th.
Widdis Frederick, laborer Thunder Bay River Boom Co.
Widdis Richard, laborer, bds Wm Widdis.
Widdis Robert, groom Leavitt & McPhee, res same.
Widdis Wm, carpenter, res e s Clinton 1 n of Baldwin.
Widner John A, cedar, Myers block, Water, res n s 3d cor Dunbar.
Widowski Albert, laborer, res w s Mills 2 n of Beebe.
Wietersheim Mrs Lena, res n w cor Clinton and Crapo.
Wiggins Amos, carpenter, res s s Tawas 1 e of 8th.
Wiggins Nathan, laborer, bds Amos Wiggins.
Wikarjasz Albert, laborer, res n w cor Tawas and 9th.
Wikarjasz Stephen, laborer, res w s 9th 1 n of Tawas.
Wilcox Albert W, sailor, res n e cor Tuttle and 7th.
Wildman Alfred, Propr Vienna Bakery, Mason Block, Water, bet 1st and 2d, res same. (*See adv, front cover.*)
Wiley George, laborer, bds Peter Demarsh.
Wilkinson Arthur (Wilkinson & Cameron), res w s 2d nr Chisholm.
Wilkinson Hiram, laborer, res e s 9th 2 n of River.
Wilkinson & Cameron (Arthur Wilkinson, Duncan A Cameron), Physicians, w s 2d nr Lockwood.
Wilkes Charles, carpenter, res w s 8th 1 s of Sable.
Wilkes Wm, carpenter, res s w cor 8th and Sable.

Blank Books **E. C. NASON,** **Legal Blanks**
Centennial Block.

Wille Wm H, shoemaker Creighton & Vrooman, res cor
2nd and Maple.
Willett, *see also Ouellette*.
Willett Albert, laborer, res s s Minor 1 e of 11th.
Williams Alfred E, bookkeeper D Crippen, Son & Co, rms
F W Fletcher.
Williams Anna, domestic Union house.
Williams Charles, laborer Thunder Bay River Boom Co,
bds Hendric Tigchon.
Williams Charles E (Williams & Morse), res w s State 2 s of
Richardson.
Williams Edward J, clerk Collins house.
Williams Miss Ella, dressmaker, s s Oldfield 2 n of Pine, res
same.
Williams Everett, laborer Thunder Bay River Boom Co.
Williams Frank, laborer, res w s Dawson 6 n of Bolton.
Williams Frank D, bookkeeper, res w s 3d 1 n of Lockwood.
Williams Joseph H, dentist C A Gallagher, rms Minton
block.
Williams Mary (wid Sylvester), dressmaker, n s Miller 4 e of
Beech, res same.
Williams Ralph, carpenter, res n s Washington 2 w of 5th.
Williams & Morse (Charles E Williams, Harry R
Morse), Lawyers, Real Estate and Insurance, cor 2d and
Chisholm.
Wilshire Wallace (Hydom & Wilshire), res s w cor 2d and
Lincoln.
Wilson Alexander B, laborer, res w s Commercial and Lake.
Wilson Dyer, filer Comstock Bros, res n s Farmer 2 w of 7th.
Wilson Frederick, foreman, bds Ransom Bartlett.
Wilson Mrs Frederick, bds Ransom Bartlett.
Wilson Frederick A, carpenter, res s w cor State and Dun-
bar.

Wm. P. Maiden, M. D., Late Assistant Surgeon U. S. Army. ALL
OPERATIONS IN SURGERY SCIENTIFI-
CALLY PERFORMED. Office at Residence, Second St., near Congregational Church.

Wilson Gilbert, laborer, res w s Beech 1 w of Oldfield.
Wilson Gilbert, teamster H R Morse, bds Morse's boarding
house.
Wilson John, laborer, bds Eagle house.
Wilson John, lab George Masters, res e s State 1 s of Crapo.
Wilson Thomas, blacksmith, res s e cor Chisholm and 6th.
Wilson Wm, tailor G Burston, res n s Water nr foot 1st.
Winchester Wm M (Winchester & Godfrey), rms Opera house
block.
Winchester & Godfrey (Wm M Winchester, Victor F God-
frey), dentists, Opera house block.
Windoes Fred C (F A Lawrence & Co), res s s White 1 e of
2d.
Windross John, blacksmith, res s s Chisholm 2 w of 13th.
Wine, *see Weine*.
Wingrove Ada, teacher, bds Thomas Wingrove.
Wingrove Ella E, teacher, bds Thomas Wingrove.
Wingrove Rosa M, teacher, bds Thomas Wingrove.
Wingrove Sarah, dressmaker, s e cor Saginaw and 5th, res
same.
Wingrove Thomas, gardner, res s e cor Saginaw and 5th.
Wirckeling Fritz, laborer, res w s 10th 3 s of Minor.
Wires S Peter, foreman U S Fish Hatchery, bds Fletcher.
Wires Wm, fish commissioner, bds Sherman house.
Wischniski John, lab E O Avery, res Lake.
Wisner Street, from State n w to 4th, 4 s w of track.
Wissa Anton, laborer, res n s River 4 e of 11th.
Wissa Peter, laborer, res n e cor River and 11th.
Wissa Peter jr, laborer, res e s 11th 2 s of Minor.
Wisnizski Joseph, laborer, res s s Minor 4 w of 11th.
Witchcofski Anna, domestic Central house.
Witt John, lab W L & H D Churchill.

"Peninsular Stoves." Crissman & Crissman, Agts.
Dock Street, near Fletcher.

DIAMONDS. FRANCIS & RICHARDSON, OPERA HOUSE BLOCK, 24 STREET.

248

R. L. POLK & CO.'S

Wittelshofer Herman H, Books, Stationery, Notions, Etc, 2d, next to Postoffice, res e s State 4 n of Dunbar.

Witutzki Franz, laborer, res n e cor 11th and Minor.

Witutzki Vincent, laborer, res n s Minor 2 e of 11th.

Wixon Byron, lab Thunder Bay River Boom Co, bds Lafayette Wixon.

Wixon Lafayette, laborer, res s s River 1 e of 13th.

Wixon Wm G, boomman, res s s Chisholm 3 e of 10th.

Woalk Tillie, domestic T C Lester.

Wodne John, laborer res n s Sable 3 w of 6th.

Wodt Michael, laborer, res n w cor 9th and Minor.

Woelk Martin, laborer, res n s Lincoln 1 w of 1st.

Woelk Reinhold, butcher Wm F Woelk, bds same.

Woelk Wm F, Meat Market, McDonald Block, res s s Lincoln 1 e of 2d. (See adv, p 67.)

Wolczeski Michael, laborer, res e s 9th opp Minor.

Wolfe Mary, domestic J H Small.

Wolff Bernard (B Wolff & Co), res s s Washington ave 2 w of 3d.

Wolff B & Co (Bernard Wolff, Max Jasspon), Clothing and Gents' Furnishings, Opera House Block, 2d.

Wolff Christian, laborer, res w s Dawson 7 n of Bolton.

Wolff Gustave, laborer Folkerts, McPhee & Co, res Campbell track.

Wolff Rebecca (wid Moses), res s s Washington ave 2 w of 3d.

Wolffsky George, clerk M Wolffsky, bds Globe hotel.

Wolffsky Joseph, clothing, bds Alpena house.

Wolffsky M, clothing, Johnson block, bds Alpena House.

Wolfschlager Michael, lab Fletcher, Pack & Co, res s s Lake 3 e of Walnut.

Wolke Emma, domestic H S Seage.

Wolkk Frederick, driver Lion Brewery, res Chisholm cor 12th.

BEACH & ALGER. DOORS and SASH.

D. D. Hanover, ^{Manufacturer of} Buck Gloves and Mittens Corner Second and Chisholm Sts.

ALPENA CITY DIRECTORY.

249

Wolloczek Martin, lab Minor Lumber Co, res n s Minor 2 w of 11th.

Wolski Joseph, laborer, res n s Minor 1 e of 11th.

Women's Auxiliary Society (Trinity Episcopal Church), Mrs F McCartney sec and treas.

Women's Missionary Society of First Congregational Church, Mrs H H Van Auten pres, Mrs E K Potter treas.

Woodroe Wm E, laborer, res a w cor 8th and Tuttle.

Woods Edward B, tallyman Boggs Bros, bds Alpena house.

Woods James, laborer Thunder Bay River Boom Co, res w s 7th s of Chisholm.

Woods Nathan, janitor Fletcher, Pack & Co, res Water foot of 1st.

Woods Thomas, laborer, res n s Chisholm 2 e of 14th.

Woolever Edward W, blksmith E O Avery, res s s Oldfield 2 w of Pine.

Woolever W Solon, painter Clement & McKnight, res s s Dunbar 2 w of 1st.

Workman Joseph, laborer, bds Eagle house.

Wormicza Woidjeck, laborer, res s s River 5 w of 6th.

Worsley Wm M, laborer F S Dewey, res 9th.

Worthington Charles E, carpenter, res e s 2d 2 s of Maple.

Wright Wm, laborer, res n w cor Tawas and 6th.

Wright Wm, mason, bds Union house.

Wyman Edward, barber G Bickford, res n s Campbell 1 e of 2d.

Wymer Paul, lab George Masters, bds Masters' bldg house.

Wynkoop Frederick, laborer Fletcher, Pack & Co, res River.

Y

Yackzik Frederick, laborer Comstock Bros, res Sable bet 8th and 9th.

Yake John, lab Minor Lumber Co, res n e cor River and 13th.

VISITING.
BIRTHDAY.
REWARD.

CARDS At E. C. NASON'S,
Centennial Block.

O. L. PARTRIDGE, REAL ESTATE AGENT, HOSPITAL BLOCK

250

R. L. POLK & CO.'S

Yake Minnie, dressmaker, bds John Yake.
Yake Wm J, laborer, bds John Yake.
Yenica Charles, lab Comstock Bros, res German.
Yerke Henry, lab Fletcher, Pack & Co.
Yezske Anna (wid Stephen), res w s 5th 1 n of Sable.
Yezeriski Cassimer, laborer, res n s Sable 1 w of 5th.
Young Benjamin R (Potter Bros & Co), res cor 1st and Lewis.
Young Delia, domestic A S Phelps.
Young Eugene, laborer, res s w cor 10th and Minor.
Young George, hunter, bds Eagle house.
Young Mark R, carpenter, res s e cor 1st and Dunbar.

Z

Zaborney Heronin, lab E O Avery, res n w cor Mills and Birch.
Zadow Gustav, clerk Mullerweiss & Co, res n w cor Dock and Alfred.
Zakewszke Xavier, carpenter, res e s Long Lake ave 15 n of Bolton.
Zapf Herman, porter Golling house.
Zelinski Anthony, laborer, res e s Long Lake ave 16 n of Bolton.
Zellar Joseph, lab Fletcher, Pack & Co.
Zelonzna Frank, lab Minor Lumber Co, res w s Mills 3 n of Birch.
Zelonzna John, lab Minor Lumber Co, res Avery's mill rd 1 e of Mills.
Zempka John, lab Mason Lumber Co, res s s River 7 w of 6th.
Zenk Ludwig, laborer, res w s Mills 2 s of Beebe.
Zeszk Frank A, clerk Bolton & McRae, bds Mrs Glowaski.

C. L. Babcock, Dealer in "Standard" and other SEW-
ING MACHINES. Globe Hotel Block.

B. KRAMER MERCHANT TAILOR

Water St., bet. 1st and 2d Sts.

ALPENA CITY DIRECTORY.

251

Ziegenfuss Wm E, Physician, w s 2d bet River and Chisholm, res s s White bet 1st and 2d.
Ziem August W (Ziem Bros), Real Estate and Brokerage, River bet 2d and 3d, res n e cor 2d and Tefft.
Ziem Bros (Charles and August W), Liquor Dealers, River bet 2d and 3d. (See adv, p 71.)
Ziem Charles (Ziem Bros), res East Saginaw, Mich.
Zirkel Michael, laborer, res n s Minor 2 e of 11th.
Zoback Thomas, farmer, res n s River 1 w of 8th.
Zoppke Henry, laborer, res n s Campbell 2 w of State.

CAUTION.

Pay no money in advance to itinerant Directory Canvassers. We are led to mention this from the fact that certain parties have been fraudulently using our publications as specimens, and by that means collecting moneys in advance. **BEFORE SIGNING AN ORDER, SEE THAT IT HAS THE NAME OF R. L. POLK & CO. PRINTED THEREON.** We ask no payment until the work is delivered, and our solicitors have strict orders not to take payment for either advertisements or subscriptions.

R. L. POLK & CO.

FIELD & GRAY Drugs, Paints and Oils
SECOND STREET.

RAINVILLE & LYON'S Celebrated Oak Tanned
BELTING at Factory Prices at Harshaw & Kimball's. Telephone No. 40.

252

R. L. POLK & CO.'S

CHARLES O. RICE

Architect.

Office in Davison's Block

ALPENA, MICH.

Consulting and

Superintending.

Decorator and

Art Designer.

Plans and Specifications

Prepared for all Kinds of
Building, and Estimates
Given.



FRED A. RICE,

Civil Engineer and Surveyor

CITY SURVEYOR.



Surveys and Estimates for all Engineering Works.

Office in Davison's Block

ALPENA, MICH.

THE LARGEST STOCK AND FINEST
LINE OF HARDWARE, PAINTS, OILS,
COLORS, STOVES AND TINWARE AT **Potters'**

R. L. POLK & CO.'S

ALPENA DIRECTORY.

1887-8.

CLASSIFIED BUSINESS DIRECTORY.

Names appearing under headings marked thus * are only inserted when
specially contracted for.

ABSTRACTS OF TITLE.

Newton J B, Comstock block, 2d.

Sleator G H & W T, Union block, 2d.

White Thomas, Dock bet Fletcher and Oldfield.

AGRICULTURAL IMPLEMENTS.

Beach & Alger, Johnson Block, Water. (See left bot-
tom lines.)

Crippen D, Son & Co, s s River bet 1st and 2d.
(See adv, p 68.)

Crissman & Crissman, w s Dock 3 s of Fletcher.
(See bottom lines.)

Frost A C, Washington ave, Globe Hotel Block. (See
adv, p 7 and backbone.)

**FOR FLOORING, CEILING, SIDING AND FINISHING LUM-
BER go to LUTHER & FOLKERTS, ft. of Chisholm St.**

254

R. L. POLK & CO.'S

AGRICULTURAL IMPLEMENTS—Continued.

McInnis & Moffat, n s Chisholm bet 2d and 3d. (See adv, p 2.)

Harshaw & Kimball, w s 2d 3 n of Chisholm. (See left top lines.)

Potter Bros & Co, cor 2d and River. (See left bottom lines.)

ARCHITECTS.

Harding E J, Johnson Block, Water. (See adv, p 61.)

Rice C O, Davison Block, 2d. (See adv, p 252.)

***ARTIFICIAL LIMB MNFRS.**

Simpson W T, 14 Congress E, Detroit, Mich. (See top edge.)

BAKERS AND CONFECTIONERS.

Douville Jerry, w s Dock bet Miller and Lake.

Kesten & Padden, Water bet 1st and 2d. (See right top lines.)

Ogilvie James, n s Chisholm 2 e of 3d.

Wildman Alfred, Mason Block, Water. (See adv, front cover.)

BANKS AND BANKERS.

Alpena Banking Co, Comstock block, 2d.

Alpena National Bank, Opera House block.

BARBERS.

Altmann Carl, e s Dock 3 s of Fletcher.

Andersen Louis, w s Dock 3 n of Fletcher.

Bickford George, e s 2d bet River and Chisholm.

Carter S H, n s Fletcher next Collins house.

Hoggatt L N, n s Chisholm 3 w of 2d.

Hydorn & Wilshire, n s Chisholm 1 w of 2d.

Wm. P. Malden, M. D., Surgeon and Physician, Office Hours, from 2 to 4 and 7 to 9 p. m. Office and Residence, Second Street, near Cong'l Church.

Custom Work Creighton & Vrooman 3d Door from Post Office
a Specialty. —BOOTS AND SHOES.—

ALPENA CITY DIRECTORY.

255

Johnson Alexander, Chisholm 3 w of 6th.

Legatzki E A, w s 2d 5 n of Lockwood.

Nedeau Edward, River next Golling house.

Walker W F, w s 2d bet River and Chisholm.

BARGE LINES.

Alpena Line of Barges, cor Fletcher and Mills.

BILL POSTERS.

Nolan Richard, Field & Gray's Drug Store, Potter Block, 2d. (See adv, p 72.)

BILLIARD HALLS.

(See also Saloons.)

Beck John, cor Dock and Fletcher.

Gordon H R, n s Chisholm bet 2d and 3d. (See adv, p 69.)

McRae G F, Water bet 1st and 2d.

BILLIARD TABLE MNFRS.

Schulenburg Mfg Co, 98 to 102 Randolph Street, Detroit, Mich. (See adv, p 73.)

BLACKSMITHS.

(See also Carriage and Wagonmakers.)

Ash Joseph, s s Fletcher nr Commercial.

Atkins James E, s s Chisholm bet 1st and 2d. (See adv, p 72.)

Carson & Brennan, e s 3d 2 s of Chisholm.

Eccles W R, e s State cor Chisholm.

Gordon & Nelson, cor Chisholm and Washington ave.

McInnis & Moffat, n s Chisholm bet 2d and 3d. (See adv, p 2.)

Morrison Alexander, s s River bet 3d and 4th.

Napper Robert, cor 3d and Chisholm. (See adv, p 73.)

Shipton John, w s Dock n of Miller.

Hardware, Sash, Doors, Paints, Oils, Glass and Putty.
CRISMAN & CRISMAN, DOCK ST., near FLETCHER.

Francis & Richardson, Watchmakers and Jewelers

Opera House Block, 2d Street.

256

R. L. POLK & CO.'S

BOARDING HOUSES.

Avery Boarding house, foot of Mills.
Blaney John, s s Oldfield bet Dock and Mills.
Canfield Ellen, e s Mill 1 s of Oldfield.
De Champagne Olive B, n s Lockwood 2 w of 6th.
Fenson James, n w cor Washington and 3d.
Gilechrist's Boarding House, e s Mill 4 n of Fletcher.
Gravelle Adolphus, s s Fletcher 2 e of Pine.
Hodgins Mrs Frances, s s River 6 e of 1st.
McDonald E A, n s Washington cor Miller.
McGillis Ronald n s Fletcher bet Dock and Merchant.
McMasters John, e s 3d bet Chisholm and Lockwood.
Martell Mrs Josephine, s w cor Lake and Commercial.
Millette Alexander, s s Fletcher 3 e of Pine.
Morse Henry R, west end Miller n of Bridge.
Russell James, s s River 7 e of 1st.
Schultz C C, n s 1st bet White and Dunbar.

BOOKS AND STATIONERY.

Field & Gray, Potter Block. (See right bottom lines.)
Nason E C, Centennial Block. (See right bottom lines.)
Wittelshofer H H, e s 2d 1st s of Postoffice.

BOOM COMPANIES.

Thunder Bay River Boom Co, River bet 5th and 6th.

BOOT AND SHOE DEALERS.

Bolton & McRae, cor Dock and Fletcher.
Britton J A, n s Chisholm 5 w of 4th.
Creighton & Vrooman, e s 2d 3 s of Postoffice.
(See right top lines.)
Franks & McGregor, Union block, 2d.
LeClerc Alexander, s s Chisholm 2 w of 4th.

BEACH & ALGER. Garland Stoves.

D. D. Hanover, Dealer in Fishing Tackle and Base Ball Goods.

Corner Second and Chisholm Sts.

ALPENA CITY DIRECTORY.

257

Masters, Folkerts & Co, Union block.
Sprague H D, w s 2d 4 n of River.
Tripler H H, Opera House block.

BOOT AND SHOEMAKERS.

Holbon Robert, e s Dock 3 n of Fletcher.
Lalonde Hormidas, s s Chisholm 3 e of 3d.
McCaffery J M, n s Chisholm bet 2d and 3d.
Mahan Philip, n s Chisholm bet 2d and 3d.

BOTTLERS.

Beck John & Co, n s Fletcher 2 w of Dock.
Pragnell & Scott, Chisholm bet 1st and 2d.
Walkeen M C, e s Dock 3 s of Oldfield.

*BOWLING ALLEYS.

Kunath J A, n cor River and 8th.

BREWERS.

Beck John & Co, n s Fletcher 2 w of Dock.
Leins August, s s Chisholm cor 14th. (See adv, p 63.)

*BROKERAGE.

Ziem August W, n s River bet 2d and 3d.

*BUILDING MATERIALS.

(See also Lime, Plaster and Cement.)

Fox Owen, foot of Chisholm. (See adv, p 61.)

CARPENTERS, CONTRACTORS AND BUILDERS.

(See also Masons.)

Fox Owen, foot of Chisholm. (See adv, p 61.)
Kramer Charles, n w cor Chisholm and 10th.
Phelps W H, foot of 1st.

CHEAP READING AT E. C. NASON'S,
Centennial Block.

Real Estate. O. L. PARTRIDGE, HOSPITAL BLOCK

258

R. L. POLK & CO.'S

CARPET WEAVERS.

Gean Mrs C A, n w cor Lake and Commercial.

CARRIAGE AND WAGONMAKERS.

(See also Blacksmiths.)

Ash Joseph, s s Fletcher nr Commercial.

Eccles W R, cor State and Chisholm.

Gordon & Nelson, cor Chisholm and Washington ave.

McInnis & Moffat, n s Chisholm bet 2d and 3d. (See adv, p 2.)

Morrison Alexander, s s River bet 3d and 4th.

Napper Robert, cor 3d and Chisholm. (See adv, p 73.)

CEDAR POSTS AND TIES.

Bolton & McRae, cor Dock and Fletcher.

Folkerts, McPhee & Co, s s Oldfield 2 e of Merchant.

Gjorud Otto, n e cor Dock and Miller.

McRae, Duncan & Son, Water bet 1st and 2d.

Owen Peter, s s Miller nr Dock.

Widner J A, Myers block, Water.

CIGAR MANUFACTURERS.

(See also Cigars and Tobacco.)

Kirchner Wm, Water foot 1st. (See adv, p 7.)

Levyn Jacob, 2d bet River and Water.

Maser A L, 2d 1 s of Bridge.

CIGARS AND TOBACCO.

(See also Cigar Mnfrs.)

Doe Mrs Olive, n e cor Cedar and Fletcher.

Levyn Jacob, 2d bet River and Water.

O'Connor James, e s 2d bet River and Chisholm. (See adv, p 71.)

Parrow J F, n e cor 2d and Water. (See adv, p 71.)

MASON & HAMLIN } **C. L. BABCOCK, Agent,**
Organs and Planos. } —GLOBE HOTEL BLOCK.—

B. KRAMER, The Nobby Tailor

ALPENA CITY DIRECTORY.

259

Phillips A L, w s 2d bet River and Chisholm.

Wittelshofer H H, next to Postoffice, 2d.

CIVIL ENGINEERS AND SURVEYORS.

Rice F A, Davison Block, 2d. (See adv, p 252.)

Tunmore Joseph, s e cor Plains and 6th.

CLOTHING.

(See also Merchant Tailors.)

Cohen Isaac, w s Dock 4 s of Fletcher.

Davison W H, Davison block, 2d.

Greenbaum Harris, Comstock block, 2d.

Lawrence F A & Co, Minton Block, 2d. (See adv, opp p 166.)

Myers Julius, cor 2d and Water.

Nathan Daniel, 2d 2 s of Bridge.

Wolff B & Co, Opera house block.

Wolffsky M, Johnson block.

COAL AND WOOD DEALERS.

Bedford M N & Co, foot Fletcher.

COMMISSION.

(See also Forwarding.)

Bedford M N, foot of Fletcher.

Blackburn & Barnum, cor 2d and Lockwood.

CONFECTIONERS.

(See also Bakers.)

Berger Rachel, e s 3d bet River and Chisholm.

Kesten & Padden, Water bet 1st and 2d. (See right top lines.)

Milette Alexander, e s Dock 1 n of Bridge.

Partridge & Tackabury, w s 2d bet River and Chisholm.

Phillips A L, 2d bet River and Chisholm.

Rappelee F D, e s 2d 4 n of Lockwood.

Wildman Alfred, Mason Block. (See adv, front cover.)

FIELD & GRAY STATIONERY AND WALL PAPER
—Second Street.—

G.A. SHANNON Fine and Medium Furniture.
THE LEADING UNDERTAKER.

260

R. L. POLK & CO.'S

COOPERS.

Sellick Denton, n e cor Lake and Mills.

CROCKERY AND GLASSWARE.

(See also Grocers.)

Bolton & McRae, cor Dock and Fletcher.

Gjorud Otto, cor Dock and Lake.

***DAIRIES.**

Morse E H, n s Chisholm w of Bridge.

DENTISTS.

Gallagher C A, Minton block, 2d.

Winchester & Godfrey, Opera House block.

DRESSMAKERS.

Abel & Keith, n s Chisholm 2 w of 6th.

Boddy Georgina, s s White 1 e of 3d.

Dowling Miss Annie, s s Oldfield 1 w of Pine.

Gault Mrs M E, s s Chisholm 4 e of 3d.

Irwin Mrs A J, s s Chisholm 4 e of 3d.

King Georgia, w s Dock 3 n of Oldfield.

McKay Mrs A L, Centennial block.

McLaughlin Mrs Catherine, s w cor Dock and Lake.

McLaurin Mrs Isabella, e s 2d 4 s of Postoffice.

(See adv, p 73.)

Monaghan Mrs E A, e s 2d bet River and Chisholm.

Mullavey Miss Kate, cor 2d and Lockwood.

Rassette Azilde, n s Miller 2 w of Commercial.

Sharpe Miss Nellie, e s 2d 5 n of Lockwood.

Williams Mrs Ella, s s Oldfield 2 n of Pine.

Williams Mrs Mary, n s Miller 4 e of Beech.

Wingrove Sarah, s e cor Saginaw and 5th.

Buy House Furnishing Goods at Potter Bros. & Co.'s

Eagle Bakery, KESTEN & PADDEN,
Water Street, bet. First and Second.

ALPENA CITY DIRECTORY.

261

DRUGGISTS.

Beebe Henry, e s Dock 2 n of Fletcher.

Bostwick J T, cor 2d and River.

Field & Gray, Potter Block. (See right bottom lines.)

Howard Charles, cor 2d and Chisholm.

Monagan Mrs J P, cor 2d and Chisholm.

Perkins G F & Co, Opera House block.

DRY GOODS.

Barlow Mrs E H, e s 2d 6 n of Lockwood,

Hawley & Fitzgerald, w s 2d 3 s of River.

Metzorg & Gumbinsky, w s 2d 2 s of Chisholm.

Tumim Mrs R, Union Block, 2d.

Warren G H, w s Dock 5 s of Fletcher.

Wheeler & Tompkins, 2d near Water.

ELECTRIC LIGHT COMPANIES.

Alpena Electric Light Company, Johnson block, Water.

ENGINE BUILDERS.

(See also Founders and Machinists.)

Bartlett A F & Co, cor S Water and Mason, East

Saginaw, Mich. (See adv, inside back cover.)

Crippen D, Son & Co, s s River bet 1st and 2d. (See adv, p 68.)

Warren & Macdonald, cor Oldfield and Merchant.

FANCY GOODS.

See Notions.

FIRE PROOF PAINT.

New York Fire Proof Paint Co, Brockett &

Kile General Sales Agents, 120 Griswold St, Detroit,

Mich. (See adv back cover, and opp p 167.)

Blank Books E. C. NASON, Centennial Block. **Legal Blanks**

Stair Building and all FINISHING WORK. Go to LUTHER & FOLKERTS, ft. Chisholm St.

262

R. L. POLK & CO.'S

FISH DEALERS.

(Wholesale.)

Alpena Fish Co, Mason Block, Water. (See adv p 70.)
Davis S H & Co, foot 1st.

FLORISTS AND NURSERYMEN.

Sans Charles, s s White 2 e of 3d.

FLOUR MILLS.

Brebner & Johnston, Office 2d near Lockwood, Mill
foot of Fletcher. (See adv, back cover.)

FLOUR AND FEED.

(See also Grocers.)

Bolton & McRae, cor Dock and Fletcher.

Brebner & Johnston, w s 2d 2 n of Lockwood. (See
adv, back cover.)

Dewey F S, n s Water bet 1st and 2d.

Folkerts, McPhee & Co, s s Oldfield 2 e of Merchant.

Gjorud Otto, n e cor Dock and Lake.

Holmes Bros, cor 2d and Lockwood.

Muellerweiss & Co, Cornstock Block, 2d. (See adv,
front cover.)

Steele F S, Water foot of 1st.

FORWARDING..

Bedford M N & Co, foot of Fletcher.

Hitchcock W D, foot 1st. (See adv, p 72.)

FOUNDERS AND MACHINISTS.

Bartlett A F & Co, East Saginaw, Mich. (See adv,
inside back cover.)

Crippen D, Son & Co, s s River bet 1st and 2d. (See
adv, p 68.)

Warren & McDonald, n e cor Oldfield and Merchant.

WM. P. MAIDEN, M. D., SURGEON, PHYSICIAN AND PHARMACIST. All
Medicines Carefully Prepared at my own Dis-
pensary. OFFICE AT RESIDENCE, SECOND STREET, NEAR CONG'L CHURCH.

The Place to Buy Good **Creighton & Vrooman** Boots and Shoes 3d Door from Post Office. Repairing Neatly and Promptly Executed.

ALPENA CITY DIRECTORY.

263

FURNITURE.

Broeffle G H, Chisholm bet 1st and 2d.

Knight & Holt, s s Chisholm 2 e of 1st.

Owens Peter, e s 2d 3 n of Lockwood.

Shannon G A, w s 2d 3 s of Chisholm. (See left top
lines.)

GAS COMPANIES.

Alpena Gas Co, e s State.

GALVANIZING WORKS.

Bartlett A F & Co, cor S Water and Mason, East
Saginaw, Mich. (See adv, inside back cover.)

GENERAL STORES.

(See also Grocers.)

Bolton & McRae, cor Dock and Fletcher.

Churchill W L & H D, foot of Water.

Gilchrist F W, foot of Fletcher.

Minor Lumber Co, River near foot of 7th. (See adv,
p 4.)

Morse H R, n s Oldfield 2 w of Walnut.

GENTS' FURNISHING GOODS.

Davison W H, Davison block, 2d.

Lawrence F A & Co, Minton Block, 2d. (See adv,
opp p 166.)

Myers Julius, Myers block.

Nathan Daniel, 2d 2 s of Bridge.

Wolff B & Co, Opera House block.

*GLOVE MNFRS.

Hanover D D, cor 2d and Chisholm. (See right top
lines.)

Crissman & Crissman, General Hardware and
STOVES.
DOCK ST., NEAR FLETCHER.

WATCHMAKERS. FRANCIS & RICHARDSON, OPERA HOUSE BLOCK, 2d STREET.

264

R. L. POLK & CO.'S

GRAIN AND HAY DEALERS.

Bedford M N & Co, foot of Fletcher.

Folkerts, McPhee & Co, s s Oldfield 2 e of Merchant.

Gjorud Otto, n e cor Dock and Lake.

Muellerweiss & Co, Comstock Block, 2d. (*See adv, front cover.*)

GROCERS.

Baker Arthur, n s Chisholm 5 w of 6th.

Beebe Henry, cor Dock and Fletcher.

Beriault A M, w s 3d 3 n of Washington ave.

Blakely A E, n s Chisholm 3 e of 4th.

Bolton & McRae, cor Dock & Fletcher.

Churchill W L & H D, foot of Water.

Currier P M, w s 8th 2 s of Tuttle.

Dane Paul, e s Dock 2 s of Oldfield.

Des Jardines D & Son, n s Water bet 1st and 2d, and cor 6th and Chisholm.

Des Jardins E R, n s Chisholm 2 e of 10th. (*See adv, p 71.*)

Dewey F S, n s Water bet 1st and 2d.

Folkerts, McPhee & Co, s s Oldfield 2 e of Merchant.

Freece Henry S, n s Chisholm 2 w of 9th.

Gebhardt Jacob, s s River 2 w of 9th.

Gjorud Otto, n e cor Dock and Lake.

Harrington & Pratt, w s 2d s of Chisholm.

Healey J P, cor 3d and Washington ave.

Holmes Bros, cor 2d and Lockwood.

Kramer Charles, n w cor Chisholm and 10th.

Lafond Frederick, s w cor River and 10th.

Le Blanc C L, n w cor 5th and Tawas.

McKay A M, cor Campbell track and State.

Monaghan & Co, e s 2d bet River and Chisholm.

BEACH & ALGER. LUMBERMEN'S SUPPLIES.

D. D. Hanover, Harness, Saddles, Collars, Trunks and Valises. Corner Second and Chisholm Sts.

ALPENA CITY DIRECTORY.

265

Muellerweiss & Co, Comstock Block, 2d. (*See adv, front cover.*)

Pamerleau & Co, s s Chisholm 3 w of 4th.

Rouleau Louis, s e cor Miller and Cedar.

Steele F S, Water foot 1st.

Szczukowski Julius, McDonald block.

HARDWARE, STOVES AND TINWARE.

Beach & Alger, n s Water bet 1st and 2d. (*See left bottom lines.*)

Crissman & Crissman, w s Dock 3 s of Fletcher. (*See right bottom lines.*)

Harshaw & Kimball, w s 2d 3 n of Chisholm. (*See left top lines.*)

Potter Bros & Co, cor 2d and River. (*See left bottom lines.*)

HARNESS MAKERS.

See Saddle and Harness Makers.

HATS AND CAPS.

Lawrence F A & Co, Minton Block, 2d. (*See adv, opp p 166.*)

HAY AND GRAIN.

See Grain and Hay Dealers.

HOISTING ENGINES.

Bartlett A F & Co, cor S Water and Mason, East Saginaw, Mich. (*See adv, inside back cover.*)

HOSPITALS.

Alpena City Hospital, n s Chisholm bet 1st and 2d. (*See adv, front cover.*)

HORSESHOERS.

See Blacksmiths.

School Books and Supplies At Centennial Book Store.

LOTS FOR SALE. O. L. PARTRIDGE, Hospital Block.

266

R. L. POLK & CO.'S

HOTELS.

Alpena House, cor 4th and Chisholm. (See adv, p 76.)

American House, n s Fletcher bet Dock and Merchant. (See adv, p 65.)

Baker House, s e cor River and 4th.

Central Hotel, s s Lockwood bet 2d and 3d.

Churchill House, cor 1st and Water,

Collins House, n s Fletcher bet Dock and Merchant.

Eagle Hotel, n s Washington ave bet 2d and Sable.

Exchange Hotel, n e cor Fletcher and Merchant. (See adv, p 69.)

Globe Hotel, cor 2d and Washington ave. (See adv, p 62.)

Golling House, cor 3d and River. (See adv p 8.)

Lafayette House, s s River bet 4th and 5th. (See adv, p 69.)

Potvin House, s e cor River and 5th.

Rouech House, cor 5th and Water, Bay City, Mich. (See adv, p 4.)

Sherman House, n s Fletcher bet Merchant and Commercial.

Union House, cor 2d and Washington ave.

*HOUSE FURNISHING GOODS.

(See also Hardware.)

Beach & Alger, n s Water bet 1st and 2d. (See left bottom lines.)

Crissman & Crissman, w s Dock 3 s of Fletcher. (See right bottom lines.)

Harshaw & Kimball, w s 2d 3 w of Chisholm. (See left top lines.)

Potter Bros & Co, cor 2d and River. (See left bottom lines.)

Sewing Machines, Needles, Oils and Supplies.
C. L. BABCOCK, - Globe Hotel Block.

The Nobby Tailor

Employs None but First-Class
Workmen. STYLE AND FIT
GUARANTEED.

ALPENA CITY DIRECTORY.

267

ICE DEALERS.

Alpena Ice Co, cor Dock & Miller. (See adv, p 65.)

Kesten & Padden, Water bet 1st and 2d. (See right top lines.)

INSTALLMENT GOODS.

Metropolitan Mnfgr Co, Hospital block.

INSURANCE AGENTS.

Blakely A K, Centennial block.

Holmes J D, Davison block, 2d.

Kelley & McDonald, Union block, 2d.

Luce B F & Son, Opera House block.

Williams & Morse, cor 2d and Chisholm.

INTELLIGENCE OFFICES.

Monaghan Mrs E A, e s 2d bet River and Chisholm.

JEWELERS.

See Watches, Clocks and Jewelry.

JUSTICES OF THE PEACE.

(See also pp 36 and 39.)

D'Aigle Charles, cor 3d and River.

Clothier Henry, Comstock Block, 2d. (See adv, p 70.)

Cook Charles, Comstock Block, 2d. (See adv, p 70.)

LATH MANUFACTURERS.

Comstock Bros, Comstock block, 2d.

Fletcher, Pack & Co, Water foot 1st.

Minor Lumber Co, off State nr Chisholm. (See adv, p 4.)

Potter E K & Sons, head of Washington ave.

LAUNDRIES.

Daw M A, s s Fletcher 2 w of Merchant.

Delaire Mrs A F, s s Lake e of Mills.

Field & Gray DRUGS and MEDICINES
SECOND STREET.

GLASS, Putty and Paints at Very Low Prices at HARSHAW & KIMBALL'S.

268

R. L. POLK & CO.'S

LAUNDRIES—Continued.

Gee Charles, e s 3d s of Chisholm.

Henry Wm, n s Chisholm bet 1st and 2d. (See front edge.)

LAWYERS.

Bertch C W, Alpine block.

Clothier Henry, Comstock Block. (See adv, p 70.)

D'Aigle Charles, cor 3d and River.

Depew & Rutherford, Bank block.

Emerick Frank, Union block, Water.

Holmes J D, Davison block, 2d.

Newton J B, Comstock block, 2d.

Shields & McNamara, Myers Block, Water. (See adv, p 70.)

Sleator G H & W T, Union block, 2d.

Turnbull & Dafoe, Alpine block.

Williams & Morse, cor 2d and Chisholm.

LIME, PLASTER AND CEMENT.

(See also Building Material.)

Fox Owen, foot of Chisholm. (See adv, p 61.)

Phelps W H, foot 1st.

LITHOGRAPHERS.

Calvert Lithographing Co, Detroit, Mich. (See adv, opp.)

LIVERY AND SALE STABLES.

Dane & Jones, Lockwood nr 2d.

Denton J E, River bet 1st and 2d. (See adv, p 66.)

Henev Arthur, s s Chisholm bet 3d and 4th. (See adv, p 2.)

Leavitt & McPhee, n s Chisholm bet 2d and 3d. (See adv, p 64.)

Owens Peter, e s Dock 5 n of Fletcher.

Thompson J M, cor 3d and Chisholm.

PAINTS and OILS. POTTER BROS. & CO.
POTTER BLOCK.



Eagle Bakery, KESTEN & PADDEN,
Water Street, bet. First and Second.

ALPENA CITY DIRECTORY.

269

LOGS AND PINE LANDS.

Pack Arthur, cor 3d and River.
Richardson Mrs D, head of Oldfield.

LUMBER COMMISSION.

Forbush G M, Union block.

Walker & Brown, Union Block. (See adv, back cover.)

LUMBER DEALERS.

Johnson & Collins, Johnson block, Water.

Klock Monroe, cor 1st and Chisholm.

Pack Arthur, cor 3d and River.

LUMBER INSPECTORS.

Boggs Bros, Phelps block, Water.

Burthwick J T, Union block.

Furbush G M, Union block.

Hawkins G W, cor 2d and Chisholm.

Hunt T H & Co, River bet 1st and 2d.

Johnson Eugene S, s s Hitchcock 2 w of 1st.

Power & Lester, s s Water near foot of 1st.

Slusser George M, n w cor Oldfield and Mills.

Walker & Brown, Union Block. (See adv, back cover.)

LUMBER MNFRS.

Avery E O, w s Dock bet Fletcher and Oldfield.

Churchill W L & H D, foot of Water.

Comstock Bros, Comstock block, 2d.

Fletcher, Pack & Co, Water foot of 1st.

Folkerts, McPhee & Co, s s Oldfield 2 e of Merchant.

Gilchrist F W, cor Fletcher and Mills.

Mason Lumber Co, cor 3d and River. (See adv, p 6.)

ALBUMS, PHOTOGRAPH, At E. C. NASON'S,
AUTOGRAPH, Centennial Block.
SCRAP,

GET Mouldings, Sash, LUTHER & FOLKERTS Door and Blinds of GOODS DELIVERED IN CITY FREE.

270

R. L. POLK & CO.'S

LUMBER MNFRS—Continued.

Minor Lumber Co, Office State nr Chisholm. (See adv, p 4.)

Potter E K & Sons, head of Washington ave.

LUMBERMEN'S SUPPLIES.

Beach & Alger, n s Water bet 1st and 2d. (See left bottom lines.)

MACHINISTS.

(See also Founders and Machinists.)

Crippen D, Son & Co, s s River bet 1st and 2d. (See adv, p 68.)

MARBLE WORKERS.

Crow & Haggerty, s s Chisholm 2 e of 3d. (See adv, p 67.)

MARINE SUPPLIES.

Muellerweiss & Co, Comstock Block, 2d. (See adv, front cover.)

MASONS.

Fox Owen, Foot of Chisholm. (See adv, p 61.)

MEAT MARKETS.

Bradford G D, e s 2d bet River and Chisholm. (See adv, p 67.)

Eaton W H, n s Chisholm bet 2d and 3d.

Hazell Wm, cor Dock and Oldfield. (See adv, p 63.)

McGuire P H, w s Dock 1 n of Bridge.

Masters Wm, w s 4th 1 s of Chisholm.

Miller & Gliem, Water nr 1st.

Roberge Benjamin, w s Dock bet Miller and Lewis.

St Onge L T, n s Chisholm 3 e of 7th.

Stacey T G, e s 2d 2 n of Lockwood.

Woelk Wm F, McDonald Block. (See adv, p 67.)

WM. P. MAIDEN, M. D., SURGEON, PHYSICIAN AND GYNECOLOGIST,
Special Attention given to the Treatment of
Diseases of Women and Children. Office at Residence, 2d St., near Cong'l Church.

Creighton & Vrooman BOOTS, SHOES and RUBBER GOODS 3d Door from POST OFFICE.

ALPENA CITY DIRECTORY.

271

MERCHANT TAILORS.

(See also Clothing; also Tailors.)

Block & Konjora, Water nr foot 1st. (See adv, p 3.)

Burston George, Opera House block.

Cohen Judah, Culligan block, 2d.

Kramer Barnard, Water bet 1st and 2d. (See right top lines.)

*MILL MACHINERY.

Bartlett A F & Co East Saginaw, Mich. (See adv, inside back cover.)

MILL SUPPLIES.

Beach & Alger, n s Water bet 1st and 2d. (See left bottom lines.)

Crissman & Crissman, w s Dock 3 s of Fletcher. (See right bottom lines.)

Harshaw & Kimball, w s 2d 3 n of Chisholm. (See left top lines.)

Potter Bros & Co, cor 2d and River. (See left bottom lines.)

*MILLWRIGHTS.

Brown Moses, s s Oldfield 2 e of Dock.

MILLINERY.

Cohen Miss L R, Culligan block.

Hawley & Fitzgerald, w s 2d 3 s of River.

Hope Mrs J, e s 2d 5 n of Lockwood.

McLaurin Mrs I, e s 2d 4 s of Postoffice. (See adv, p 73.)

Tumlin Mrs R, Union block, 2d.

Watkins Miss M A, Centennial block.

MUSIC AND MUSICAL INSTRUMENTS.

Stone Robert, w s 2d 1 n Chisholm. (See adv, p 64.)

Crissman & Crissman, Hardware.
DOCK ST., NEAR FLETCHER.

SILVERWARE. Francis & Richardson,

Opera House Block, 2d Street.

272

R. L. POLK & CO.'s

MUSIC TEACHERS.

Crissman Miss A T, n s Dunbar 2 w of State.
Dyer Miss M L, n s Dunbar 2 n of State.
Mather Miss Abbie, s s Washington 4 e of 2d.
O'Brien Miss Annie, s s Saginaw 1 w of 5th.
Roberts Miss Marie, s s 8th 1 n of Washington.
Tenny Miss E A, Centennial block.
White S M, cor State and Prentiss.

NEWSPAPERS.

Alpena Pioneer, Johnson Block. (See adv, p 62.)
Alpena Weekly Argus (Dem, Wednesday), Union block.
Labor Journal, Culligan block, 2d.

NOTIONS.

Horwytz Harris, w s 2d 5 n of River.
Jones Miss W R, s s Chisholm 2 e of 6th.
Langworthy & Hiser, e s Dock 4 s of Fletcher.
Runnels H E, cor 2d and River.
Stone Robert, w s 2d 1 n of Chisholm. (See adv, p 64.)
Wittelshofer H H, Next to Postoffice, 2d.

PAINT MANUFACTURERS.

New York Fire Proof Paint Co, Brockett &
Kile, General Sales Agents, 120 Griswold Street, Detroit,
Mich. (See adv, back cover and opp p 167.)

PAINTERS—CARRIAGE.

Parish C W, cor 3d and Chisholm.

PAINTERS—HOUSE AND SIGN.

Cathro J J, n s River bet 2d and 3d.
Clement & McKnight, Chisholm bet 1st and 2d.
Jewell Wallace, n s Chisholm 2 w of 6th.
Todd Wm, s e cor Farmer and 7th.

BEACH & ALGER. Hardware.

D. D. Hanover, Dealer in Guns, Ammunition and Sporting Goods.

Corner Second and Chisholm Sts.

ALPENA CITY DIRECTORY.

273

PAINTS, OILS AND VARNISHES.

Beach & Alger, n s Water bet 1st and 2d. (See left bottom lines.)
Crissman & Crissman, w s Dock 3 s of Fletcher. (See right bottom lines.)
Field & Gray, Potter Block. (See right bottom lines.)
Harshaw & Kimball, w s 2d 3 n of Chisholm. (See left top lines.)
Potter Bros & Co, cor 2d and River. (See left bottom lines.)

PAWNBROKERS.

Hall W H, River bet 2d and 3d.

*PERIODICALS.

Nason E C, Centennial Block. (See right bottom lines.)

PHOTOGRAPHERS.

DesJardins E R, n s Chisholm 2 e of 10th. (See adv, p 71.)
Nicholson & Vandeventer, Culligan block, 2d.

PHYSICIANS.

Boman A J, w s 2d bet River and Chisholm.
DeLaval M E, cor 2d and Chisholm.
Dunlop H E, n s Chisholm bet 1st and 2d.
Dunlop J D, n s Chisholm bet 1st and 2d.
Eakins J, cor 2d and River.
Howell Charles, w s 2d bet River and Chisholm.
Jeyte Augustus, e s Dock 2 s of Oldfield.
Kearns D J, cor 2d and Chisholm.
McTavish James, cor 2d and River.
Maiden W P (Allopathic), 2d, Washington ave and Hitchcock. (See left bottom lines.)

BOOKS and PERIODICALS

At PUBLISHER'S PRICES.
E. C. NASON,
Centennial Block.

FARMS FOR SALE. O. L. Partridge, HOSPITAL BLOCK.

274

R. L. POLK & CO.'S

PHYSICIANS—Continued.

Newton L C, cor 2d and River.
Seaman A L, cor 2d and Chisholm.
Secrist & McGuire, cor 2d and Chisholm.
White M A, Culligan block, 2d.
Wilkinson & Cameron, w s 2d nr Lockwood.
Ziegenfuss W E, w s 2d bet River and Chisholm.

PIANOS AND ORGANS.

Babcock C L, Washington ave foot of Lockwood.
Stone Robert, w s 2d 1 n of Chisholm. (See adv, p 64.)

*PICTURES, AND PICTURE FRAMES.

Shannon G A, w s 2d 3 s of Chisholm. (See left top lines.)

PLANING MILLS.

Brebner & Johnston, Office 2d nr cor Lockwood,
Mill foot of Fletcher. (See back cover.)
Luther & Folkerts, foot of Chisholm. (See left top lines.)

Phillips Luke, s s Sable bet 3d and 4th.

*PLASTERERS.

Fox Owen, foot of Chisholm. (See adv, p 61.)

PLUMBERS, STEAM AND GAS FITTERS.

Campbell & Nicholson, River 1 e of 2d. (See adv, p 68.)

Frost A C, Washington ave Globe Hotel Block. (See adv, p 7, and backbone.)

Klock M & Co, River bet 2d and 3d.

McDougall Alexander, w s River 1 s of 3d.

Potter Bros & Co, cor 2d and River. (See left bottom lines.)

Pianos and Organs, All kinds of Music and Musical Goods. C. L. BABCOCK.

B. KRAMER Will Make you a Fine Business or Dress Sult. Water St., bet First and Second.

ALPENA CITY DIRECTORY.

275

PRINTERS—BOOK AND JOB.

Nasmyth G A, n s Chisholm 2-w of 3d. (See bottom edge.)

Viall J C, Union block.

PULP MANUFACTURERS.

Alpena Sulphite Fibre Co, Water foot 1st.

REAL ESTATE.

Blakely A R, Commercial block.

Greely C B, foot of Fletcher. (See adv, p 5.)

Holmes J D, Davison block.

Jeyte, C A, cor Dock and Oldfield.

Klock Monroe, cor 1st and Chisholm.

Partridge O L, Hospital Block, Chisholm. (See left top lines.)

Sleator G H & W T, Union block, 2d.

White Thomas, n s Dock bet Fletcher and Oldfield.

Williams & Morse, cor Second and Chisholm.

Ziem August W, River bet 2d and 3d.

RESTAURANTS.

(See also Saloons.)

Carr Samuel, e s 2d 6 s of Postoffice. (See adv, p 68.)

Gjorud Otto, cor Dock and Lake.

Love Charles, w s 2d near Bridge. (See adv, p 65.)

McDonald S V, w s Dock 4 s of Fletcher.

SADDLE AND HARNESS MAKERS.

Hanover D D, cor 2d and Chisholm. (See right top lines.)

Hutton Edward, w s 2d 4 s of Chisholm. (See adv, p 72.)

McMaster Wm, River bet 2d and 3d. (See adv, p 66.)

FIELD & GRAY Drugs, Paints and Oils
SECOND STREET.

G. A. SHANNON Fine and Medium Furniture. THE LEADING UNDERTAKER.

276

R. L. POLK & CO.'S

SALOONS.

Beck John, cor Dock and Fletcher.

Bloom Wm, e s Dock 6 n of Fletcher.

Caiyer Joseph, 2d head Water.

Casey & O'Leary, Water foot 1st. (See adv, p 69.)

Cross P H, Water bet 1st and 2d.

Decarie Eli, Water foot 1st.

Doyle J W, Culligan Block. (See adv, p 68.)

Fremont Dolphus, cor 3d and Chisholm.

Gagnon & LaFlamme, w s Dock 2 n of Bridge.

Golling John, Water nr foot 1st.

Gordon H R, n s Chisholm bet 2d and 3d. (See adv, p 69.)

Grulke Gustav, River bet 2d and 3d.

Kaichen Bernhardt, e s 2d bet River and Chisholm.

Kalenowski Michael, River bet 2d and 3d.

Kunath A F, w s 2d head of Water.

Kunath J A, n e cor River and 8th.

Love Charles, w s 2d nr Bridge. (See adv, p 65.)

McArron P J, n s River 3 w of 2d.

McDonald A O, cor Dock and Fletcher.

McDonald Dougald, s e cor 2d and Washington. (See adv, p 62.)

O'Connor James, e s 2d bet River and Chisholm. (See adv, p 71.)

Oldenberg Wm, w s 2d 6 n of River.

Paganetti P D, s s Chisholm bet 1st and 2d.

Parrow J F, n e cor 2d and Water. (See adv, p 71.)

Placie & Pamerleau, n s Chisholm bet 1st and 2d.

Pragnell & Scott, n s Chisholm bet 1st and 2d.

Provensal Felix, w s Dock nr Miller.

Richards John, w s Dock 4 n of Bridge.

Roach D J, e s 2d bet River and Chisholm.

Hardware, { **POTTER BROS. & CO.** { **Stoves, Etc.**
COR. RIVER AND 24 ST.

Kesten & Padden, **EAGLE BAKERY,** WATER ST., BET. FIRST AND SECOND.

ALPENA CITY DIRECTORY.

277

St Charles & Paquin, n s Chisholm 2 w of 2d. (See adv, p 73.)

Selonke C F, s e cor Dock and Lake.

Shannon Richard, Water foot 1st.

Walkeen M C, e s Dock 3 s of Oldfield.

Ziem Bros, River bet 2d and 3d. (See adv, p 71.)

SASH, DOORS AND BLINDS.

Luther & Folkerts, foot Chisholm. (See left top lines.)

SAW MILL MACHINERY.

Bartlett A F & Co, cor S Water and Mason, East Saginaw, Mich. (See adv, inside back cover.)

SCHOOL SUPPLIES.

Nason E C, Centennial Block. (See right bottom lines.)

SECOND-HAND GOODS.

Broeffle G H, s s Chisholm bet 1st and 2d.

SEWING MACHINES.

Babcock C L, Washington ave foot of Lockwood.

Parker J K, Opera House block.

SHINGLE MNFRS.

Comstock Bros, Comstock block, 2d.

Fletcher, Pack & Co, office Water foot of 1st.

Folkerts, McPhee & Co, s s Oldfield 2 e of Merchant.

Minor Lumber Co, Office State near Chisholm. (See adv, p 4.)

Potter E K & Son, head of Washington ave.

SPORTING GOODS.

Hanover D D, cor 2d and Chisholm. (See right top lines.)

STATIONERY.

Field & Gray, Potter Block. (See right bottom lines.)

Nason E C, Centennial Block. (See right bottom lines.)

Blank Books **E. O. NASON,** **Legal Blanks**
Centennial Block.

Luther & Folkerts

Have Best Equipped PLANING
FACTORY in the City.
Foot of Chisholm Street.

278

R. L. POLK & CO.'S

STOVES AND TINWARE.

(See also Hardware, Stoves and Tinware.)

Beach & Alger, n s Water bet 1st and 2d. (See left bottom lines.)

Crissman & Crissman, w s Dock 3 s of Fletcher. (See right bottom lines.)

Harshaw & Kimball, w s 2d 3 n of Chisholm. (See left top lines.)

Potter Bros & Co, cor 2d and River. (See left bottom lines.)

TAILORS.

(See also Merchant Tailors.)

Gleser Charles, s e cor Sable and 9th.

Henry John, Davison block, 2d.

Lempke & Fletcher, foot 3d.

McKay & Son, 2d head of Water.

TELEGRAPH COMPANIES.

Western Union Telegraph Co, Mason block, Water.

TELEPHONE COMPANIES.

Michigan Bell Telephone Co, cor 2d and River.

THEATRES.

Opera House, cor 2d and Water.

TICKET AGENTS.

Hitchcock W D, foot 1st. (See adv, p 72.)

TIN, COPPER AND SHEET IRON.

Campbell & Nicholson, River 1 e of 2d. (See adv, p 68.)

Frost A C, Washington Avenue, Globe Hotel Block. (See adv, p 7, and backbone.)

Hamilton Thomas, Johnson block, Water.

Wm. P. Malden, M. D., Late Assistant Surgeon U. S. Army. ALL OPERATIONS IN SURGERY SCIENTIFICALLY PERFORMED. Office at Residence, Second St., near Congregational Church.

ALPENA BOOT Creighton & Vrooman 3d Door from
and **SHOE HOUSE** Ladies' and Gents' FINE SHOES and SLIPPERS, Post Office

ALPENA CITY DIRECTORY.

279

*TOYS.

Wittelshofer H H, next to Post Office, 2d.

TRUNKS AND VALISES.

Hanover D D, cor 2d and Chisholm. (See right top lines.)

UNDERTAKERS.

Owens Peter, e s Dock 5 n Fletcher.

Shannon G A, w s 2d 3 s of Chisholm. (See left top lines.)

UPHOLSTERERS.

Parker & Son, River 3 e of 2d.

Shannon G A, w s 2d 3 s of Chisholm. (See left top lines.)

VETERINARY SURGEONS.

Deadman W H, w s 3d 3 n of Dunbar.

Stewart Frederick, Water opp Churchill House. (See adv p 66.)

WAGONMAKERS.

See Carriage and Wagonmakers.

WALL PAPER.

Field & Gray, Potter Block. (See right bottom lines.)

WATCHES, CLOCKS AND JEWELRY.

Bedard Simon, w s 2d 5 n of Lockwood.

Budd W G, s s 2d e of Lockwood.

Francis & Richardson, Opera House Block, 2d. (See left top lines.)

Reynolds C H, 2d bet River and Chisholm. (See adv, front cover.)

WATER COMPANIES.

Alpena City Water Co, Johnson block, Water.

"Peninsular Stoves." Crissman & Crissman, Agts.
Dock Street, near Fletcher.

DIAMONDS. FRANCIS & RICHARDSON, OPERA HOUSE BLOCK, 2d STREET.

280 R. L. POLK & CO.'S ALPENA CITY DIRECTORY.

*WINES AND LIQUORS.

(See also Saloons.)

Kaichen Bernhardt, Davison block.

O'Connor James, e s 2d bet River and Chisholm. (See adv, p 71.)

Parrow J F, n e cor 2d and Water. (See adv, p 71.)

Walkem M C, e s Dock 3 s of Oldfield.

Ziem Bros, River bet 2d and 3d. (See adv, p 71.)

WOOD DEALERS.

Owens Peter, e s Dock 5 n of Fletcher.

Traveling

SUMMER OR WINTER,

in either direction between

MINNEAPOLIS, ST. PAUL, and MILWAUKEE, CHICAGO, THE EAST,
—OVER—

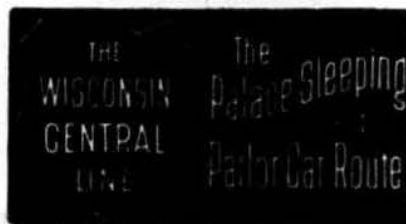

will contribute to your happiness.

2 SOLID THROUGH TRAINS EACH WAY DAILY, VIA NEW RICHMOND, CHIPPEWA FALLS, LAU CLAIRE, STEVENS POINT, NEENAH, OSHKOSH, FOND DU LAC, WAUKESHA and BURLINGTON.

Palace Dining Cars on all through trains, in which meals are served at the uniform price of 75 cents.

Palace Chair Cars on all day trains, with polite and attentive porters.

Palace Sleeping Cars, unrivalled by any in the world, on all night trains.

The "Short Line" to all points in Central, Northern and Eastern Wisconsin, and on the Michigan Peninsula.

WM. S. NELLEN, Gen'l Manager. A. A. ALLEN, Asst Gen'l Manager.
JAMES BARKER, General Passenger and Ticket Agent. MILWAUKEE, WIS.

BEACH & ALGER. DOORS and SASH.

R. L. POLK & CO.'S

ALPENA COUNTY DIRECTORY.

1897-8.

Following each name are given: First, business; second, name of township; third, postoffice address.

A

Abert Gilbert, farmer, Alpena, Alpena.
Abert Gilbert jr, farmer, Alpena, Alpena.
Abert Theophilus, farmer, Alpena, Alpena.
Abram Wm, farmer, Green, Alpena.
Adams Benjamin J, farmer, Long Rapids, Long Rapids.
Adams Thomas C, farmer, Long Rapids, Long Rapids.
Akins Samuel, farmer, Maple Ridge, Alpena.
Allen Alfred L, farmer, Green, Alpena.
Allen A C, farmer, Alpena, Alpena.
Allmann W H, farmer, Long Rapids, Long Rapids.
Amersdorfer Mathias, farmer, Green, Alpena.
Andersen Albert, farmer, Maple Ridge, Orchard Hill.
Andersen Gustave, farmer, Maple Ridge, Orchard Hill.
Anderson Charles, farmer, Long Rapids, Long Rapids.
Anderson Emil, farmer, Alpena, Alpena.
Anderson Hans, farmer, Long Rapids, Long Rapids.
Anderson Jacob, farmer, Long Rapids, Long Rapids.

O. L. PARTRIDGE, REAL ESTATE AGENT, HOSPITAL BLOCK

282

R. L. POLK & CO.'S

Anderson John, farmer, Alpena, Alpena.
Andrews Mark, farmer, Alpena, Alpena.
Andrews Wm, farmer, Long Rapids, Long Rapids.
Anning Wm F, farmer, Wilson, Alpena.
Appleford George, engineer, Maple Ridge, Alpena.
Arquet Peter, farmer, Alpena, Alpena.
Ash John, farmer, Wilson, Alpena.
Ash Mary, farm, Wilson, Alpena.
Atkinson John, farmer, Alpena, Alpena.
Atkinson Joseph, farmer, Long Rapids, Long Rapids.
Atkinson Richard, farmer, Long Rapids, Long Rapids.
Atwood Benjamin D, farmer, Long Rapids, Long Rapids.
Aure Louis, farmer, Wilson, Alpena.

B

Babcock Alfred, farmer, Green, Alpena.
Barden Charles, farmer, Maple Ridge, Bolton.
Barjeo Thomas, farmer Alpena, Alpena.
Barker Arthur, farmer, Wilson, Alpena.
Barned Charles, farmer, Alpena, Alpena.
Barney Wm jr, farmer, Wilson, Alpena.
Bartley Wilson, farmer, Wilson, Alpena.
Bartraw, Joseph, farmer, Wilson, Alpena.
Bastion Joseph, laborer, Alpena, Alpena.
Bates Albert, farmer, Green, Alpena.
Bates Wm, farmer, Alpena, Alpena.
Baxter Annie, farmer, Alpena, Alpena.
Baxter James, farmer, Alpena, Alpena.
Baxter Warren, farmer, Alpena, Alpena.
Baxter Wm, farmer, Alpena, Alpena.
Beach Lyman, farmer, Maple Ridge, Bolton.
Beekman J J, farmer, Alpena, Alpena.
Below Frederick, farmer, Alpena, Alpena.
Benjamin Martin, trapper, Ossineke, Hubbard Lake.
Besaw Joseph, farmer, Wilson, Alpena.
Bigelow Henry, farmer, Long Rapids, Long Rapids.
Bilow Hannah, farm, Wilson, Alpena.
Bishop George, farmer, Alpena, Alpena.
Bishop Hattie, farmer, Maple Ridge, Alpena.
Black Robert, farmer, Long Rapids, Long Rapids.
Blackburn George H, farmer, Alpena, Alpena.
Blakeley A R, farmer, Alpena, Alpena.

C. L. Babcock, Dealer in "Standard" and other SEW
ING MACHINES. Globe Hotel Block.

B. KRAMER MERCHANT TAILOR Water St., bet. 1st and 2d Sts.

ALPENA COUNTY DIRECTORY.

283

Blakeley John sr, farmer, Alpena, Alpena.
Blow Michael, farmer, Alpena, Alpena.
Blundell Samuel, farmer, Maple Ridge, Alpena.
Boddy James, farmer, Green, Alpena.
Bodwin Zephik, farmer, Alpena, Alpena.
Bolton James, farmer, Alpena, Alpena.
Bolton Wm, farmer, Alpena, Alpena.
Boutin Adolph, farmer, Alpena, Alpena.
Boynton Thomas, farmer, Long Rapids, Long Rapids.
Bradbury Loral O, farmer, Alpena, Alpena.
Bradchrist August, farmer, Maple Ridge, Alpena.
Bratten David, lumber mnfr, Alpena, Alpena.
Breauseau Joseph, farmer, Maple Ridge, Alpena.
Breckinreed, N N, farmer, Wilson, Alpena.
Breen Thomas, farmer, Alpena, Alpena.
Brick Julius, farmer, Wilson, Alpena.
Brickley Joseph, farmer, Maple Ridge, Orchard Hill.
Briner George, farmer, Maple Ridge, Alpena.
Brooks Willet D, farmer, Wilson, Alpena.
Brown Byron, farmer, Green, Alpena.
Brown Edmund, farmer, Long Rapids, Long Rapids.
Brown Jackson, farmer, Long Rapids, Long Rapids.
Brown Jay, propr Long Rapids house, Long Rapids, Long Rapids.
Brown Smith, farmer, Maple Ridge, Alpena.
Brown Stratton, farmer, Alpena, Alpena.
Brown Wm C, farmer, Alpena, Alpena.
Brukman John, farmer, Maple Ridge, Alpena.
Brunette Joseph, farmer, Wilson, Alpena.
Brunette Morell, farmer, Alpena, Alpena.
Bruno Alexander, farmer, Alpena, Alpena.
Bruno Narcisse, farmer, Alpena, Alpena.
Bryan Joseph, farmer, Maple Ridge, Alpena.
Bryant Ambrose, farmer, Green, Alpena.
Brzezinski Joseph, farmer, Maple Ridge, Alpena.
Buchner Lewis, farmer, Long Rapids, Long Rapids.
Budding Wm, farmer, Maple Ridge, Alpena.
Buel Pardon, farmer, Wilson, Alpena.
Burns Edmund, farmer, Long Rapids, Long Rapids.
Burns James, farmer, Long Rapids, Long Rapids.
Burns John, farmer, Long Rapids, Long Rapids.
Burns Joseph, farmer, Long Rapids, Long Rapids.
Burton Amos, farmer, Wilson, Alpena.

FIELD & GRAY Drugs, Paints and Oils
SECOND STREET.

Finest Display of CUTLERY at HARSHAW & KIMBALL'S.

284

R. L. POLK & CO.'S

Burton Gideon, farmer, Alpena, Alpena.
Burud Karl, farmer, Long Rapids, Long Rapids.
Busby Robert, farmer, Long Rapids, Long Rapids.
Butler John, farmer, Long Rapids, Long Rapids.
Butterfield George A, farmer, Alpena, Alpena.
Byron James, farmer, Long Rapids, Long Rapids.
Byron Louis, farmer, Long Rapids, Long Rapids.

C

Camfield Thomas, farmer, Green, Alpena.
Campbell Donald, farmer, Long Rapids, Long Rapids.
Campbell Dougald, farmer, Long Rapids, Long Rapids.
Campbell James, farmer, Long Rapids, Long Rapids.
Campbell James, farmer, Maple Ridge, Orchard Hill.
Campbell Neil, farmer, Long Rapids, Long Rapids.
Cardinal Samuel, farmer, Sanborn, Ossineke.
Carmichael Angus, farmer, Maple Ridge, Alpena.
Carney Wm, farmer, Green, Alpena.
Carr John, farmer, Long Rapids, Long Rapids.
Case James A, Farmer, Alpena, Alpena.
Cathro John J, farmer, Maple Ridge, Alpena.
Cavanaugh Joseph, notary, Long Rapids, Long Rapids.
Chabineau Bonigile, farmer, Alpena, Alpena.
Chabott Amie, farmer, Green, Alpena.
Christoffersen Andreas, farmer, Long Rapids, Long Rapids.
Chrobot Joseph, farmer, Sanborn, Ossineke.
Churchill Wm L, farmer, Alpena, Alpena.
Clake Wm, farmer, Maple Ridge, Alpena.
Clark Michael, farmer, Wilson, Alpena.
Clark Patrick, farmer, Maple Ridge, Bolton.
Clearwood Samuel, farmer, Wilson, Alpena.
Clewley Daniel, farmer, Long Rapids, Long Rapids.
Clewley Henry H, farmer, Long Rapids, Long Rapids.
Clewley Leonard F, farmer, Long Rapids, Long Rapids.
Cloft Frank, farmer, Maple Ridge, Alpena.
Coe George, farmer, Wilson, Alpena.
Coe Ira, farmer, Wilson, Alpena.
Collins Henry, farmer, Long Rapids, Long Rapids.
Collins John, farmer, Maple Ridge, Alpena.
Collins Thomas, farmer, Wilson, Alpena.
Collins Wm H, farmer, Long Rapids, Long Rapids.
Collins Wm J, farmer, Long Rapids, Long Rapids.

HARDWARE. POTTER BROS. & CO.

Kesten & Padden, **EAGLE BAKERY,** WATER ST., BET. FIRST AND SECOND.

ALPENA COUNTY DIRECTORY.

285

Combs Thomas, farmer, Green, Alpena.
Compo John, farmer, Wilson, Alpena.
Connenberg T, farmer, Alpena, Alpena.
Connor Alexander, farmer, Wilson, Alpena.
Conrad Joseph, farmer, Alpena, Alpena.
Cook Charles, farmer, Alpena, Alpena.
Cook Elhanan W, farmer, Wilson, Alpena.
Cook George, farmer, Ossineke, Hubbard Lake.
Cornell James, farmer Maple Ridge, Alpena.
Corthalls George, farmer, Alpena, Alpena.
Corthalls Michael, farmer, Alpena, Alpena.
Couls Wm, farmer, Alpena, Alpena.
Cousinon Israel, farmer, Wilson, Alpena.
Cousinon Jeremiah, farmer, Wilson, Alpena.
Cousinon Serafa, farmer, Wilson, Alpena.
Cousins Wm, farmer, Wilson, Alpena.
Coy Charles A, farmer, Wilson, Alpena.
Cramer Isaiah, farmer, Wilson, Alpena.
Crawford Wm, farmer, Wilson, Alpena.
Crippen David, farmer, Wilson, Alpena.
Cullhan John, farmer, Green, Alpena.
Currie Daniel, farmer, Long Rapids, Long Rapids.
Curtis Richard, farmer, Wilson, Alpena.

D

Dagenais Napoleon, farmer, Wilson, Alpena.
Dagget Christopher, farmer, Alpena, Alpena.
Daggett Weston, farmer, Maple Ridge, Bolton.
Daley Andrew, farmer, Alpena, Alpena.
Damour Joseph, farmer, Alpena, Alpena.
Dane Paul, farmer, Alpena, Alpena.
Darveau George, general store, Long Rapids, Long Rapids.
Darveaux Frederick, farmer, Alpena, Alpena.
Davis Almond, farmer, Wilson, Alpena.
Davis Charles, farmer, Green, Alpena.
Davis E A, farmer, Alpena, Alpena.
Davison Samuel A, farmer and notary, Alpena, Alpena.
Davison W H, farmer, Wilson, Alpena.
Deachman Wm P, farmer, Alpena, Alpena.
Deacon John, farmer, Alpena, Alpena.
Deadman W H, farmer, Alpena, Alpena.
Dean George, farmer, Alpena, Alpena.

SUBSCRIPTIONS

For Periodicals at Club Rates, at
E. C. Nason's, Centennial Block.

FOR FLOORING, CEILING, SIDING AND FINISHING LUMBER go to **LUTHER & FOLKERTS**, ft. of Chisholm St.

286

R. L. POLK & CO.'S

Dean Sylvester, farmer, Alpena, Alpena.
Dege Christian, farmer, Wilson, Alpena.
Dege Frederick, farmer, Wilson, Alpena.
Dege Henry, farmer, Wilson, Alpena.
De Glopper Peter, farmer, Maple Ridge, Alpena.
De Grafft Gilbert, farmer, Ossineke, Ossineke.
De Long Francis, farmer, Maple Ridge, Alpena.
Deming Chester, farmer, Alpena, Alpena.
Denton James, farmer, Wilson, Alpena.
Desherman Eusebe, farmer, Alpena, Alpena.
Detresac Anthony, farmer, Alpena, Alpena.
Diamond Alvis, farmer, Wilson, Alpena.
Diamond Joseph, farmer, Wilson, Alpena.
Diamond Joseph jr, farmer, Wilson, Alpena.
Diamond Wm, farmer, Wilson, Alpena.
Diamond Xavier, farmer, Wilson, Alpena.
Dixon Wm, farmer, Alpena, Alpena.
Dodd John, farmer, Long Rapids, Long Rapids.
Doliziski John, farmer, Maple Ridge, Alpena.
Donald David, farmer, Long Rapids, Long Rapids.
Donnan Wm, farmer, Wilson, Alpena.
Doust Louis, farmer, Alpena, Alpena.
Doust Wm, farmer, Alpena, Alpena.
Dove Campbell, farmer, Alpena, Alpena.
Dove George, farmer, Long Rapids, Long Rapids.
Dove James, farmer, Long Rapids, Long Rapids.
Dowling Francis, farmer and postmaster, Maple Ridge, Bolton.
Dowling James, laborer, Maple Ridge, Alpena.
Doyle Thomas, farmer, Green, Alpena.
Dubies John, laborer, Alpena, Alpena.
Dumas James M, farmer, Alpena, Alpena.
Duncan Joseph, farmer, Green, Alpena.
Dunford John, farmer, Long Rapids, Long Rapids.
Dupries Amie, farmer, Alpena, Alpena.
Dyer Nelson P, farmer, Ossineke, Hubbard Lake.
Dzenski Peter, farmer, Long Rapids, Long Rapids.

E

Eaton James, farmer, Long Rapids, Long Rapids.
Edgeley James, farmer, Alpena, Alpena.
Edgeley O C, farmer, Alpena, Alpena.
Edwards Wm J, farmer, Long Rapids, Long Rapids.

Wm. P. Malden, M. D., Surgeon and Physician, Office P. M. Office and Residence, Second Street, near Cong'l Church.

Custom Work Creighton & Vrooman
a Specialty. —BOOTS AND SHOES.—

3d Door
from
Post Office

ALPENA COUNTY DIRECTORY.

287

Egan Patrick, farmer, Alpena, Alpena.
Egle Wm H, farmer, Wilson, Alpena.
Elliott John, farmer, Sanborn, Ossineke.
Ellis Charles G, farmer, Long Rapids, Long Rapids.
Ellsworth Gideon, farmer, Maple Ridge, Orchard Hill.
Ellsworth Israel, farmer, Maple Ridge, Orchard Hill.
Elsworth John, farmer, Ossineke, Hubbard Lake.
Emerson Clarence, farmer, Alpena, Alpena.
Emerson Edward L, farmer, Wilson, Alpena.
Emmie Jacob, farmer, Maple Ridge, Alpena.
Enger Bernhard J, farmer, Long Rapids, Long Rapids.
Engelfield O, farmer, Alpena, Alpena.
England John, farmer, Long Rapids, Long Rapids.
Evans Solomon, farmer, Maple Ridge, Alpena.

F

Fairchild Charles, farmer, Ossineke, Hubbard Lake.
Farnel John, farmer, Long Rapids, Long Rapids.
Faught Wm, farmer, Maple Ridge, Alpena.
Ferguson Alexander, farmer, Ossineke, Hubbard Lake.
Ferguson Daniel, blacksmith, Wilson, Alpena.
Ferguson Donald, farmer, Alpena, Alpena.
Ferguson John, farmer, Long Rapids, Long Rapids.
Ferguson Patrick, farmer, Maple Ridge, Alpena.
Ferguson Wm, farmer, Ossineke, Ossineke.
Ferris Wm, farmer, Maple Ridge, Alpena.
Fingleton James, farmer, Wilson, Alpena.
Fister Benedict, farmer, Alpena, Alpena.
Fitzgerald James, farmer, Long Rapids, Long Rapids.
Fitzpatrick Hugh, farmer, Long Rapids, Long Rapids.
Fitzpatrick James, farmer, Maple Ridge, Orchard Hill.
Fitzpatrick Patrick, farmer, Long Rapids, Long Rapids.
Fitzpatrick Oliver, farmer, Maple Ridge, Alpena.
Flanders Fremont, farmer, Green, Alpena.
Flanders S W, general store, Green, Alpena.
Flewelling David, Long Rapids, Long Rapids.
Force John, farmer, Sanborn, Ossineke.
Fortin C, laborer, Alpena, Alpena.
Fournier Charles, farmer, Wilson, Alpena.
Fowler Granville F, farmer, Green, Alpena.
Fox Wm H, Township Clerk and Farmer, Long Rapids, Long Rapids.
Fulton Lorenzo, farmer, Alpena, Alpena.

Hardware, Sash, Doors, Paints, Oils, Glass and Putty.
CRISMAN & CRISMAN, DOCK ST., near FLETCHER.

Francis & Richardson, Watchmakers and Jewelers

Opera House Block, 2d Street.

288

R. L. POLK & CO.'S

G

Gaffney Andrew H, farmer, Long Rapids, Long Rapids.
 Galaher Michael, laborer, Alpena, Alpena.
 Gall Jacob, farmer, Maple Ridge, Alpena.
 Gall Leonard, farmer, Maple Ridge, Alpena.
 Ganshaw Wm, farmer, Alpena, Alpena.
 Gardner James, farmer, Maple Ridge, Bolton.
 Gaingan John, farmer, Alpena, Alpena.
 Gavigan Walter, farmer, Alpena, Alpena.
 Gavigan Wm, farmer, Alpena, Alpena.
 Gawow Charles, farmer, Alpena, Alpena.
 Georski, Jacob, farmer, Long Rapids, Long Rapids.
 Gergens Charles, farmer, Alpena, Alpena.
 German Thomas, farmer, Alpena, Alpena.
 Gernsey Herman, farmer, Wilson, Alpena.
Gerow Ezekiel, Farmer and Supervisor, Ossineke, Hubbard Lake.
 Gibson Alexander, farmer, Long Rapids, Long Rapids.
 Gierke Charles, farmer, Ossineke, Ossineke.
 Gilboe Frederick S, farmer, Maple Ridge, Orchard Hill.
 Girard John, farmer, Alpena, Alpena.
 Girard Samuel, farmer, Alpena, Alpena.
 Glenn James, farmer, Alpena, Alpena.
 Gokel Edward, farmer, Long Rapids, Long Rapids.
 Gooderitch Charles, farmer, Wilson, Alpena.
 Gooderitch George, farmer, Wilson, Alpena.
 Goodrich J M, farmer, Green, Alpena.
 Goodrich R, farmer, Green, Alpena.
 Goodwin Charles, farmer, Ossineke, Alpena.
 Goodwin James, farmer, Ossineke, Alpena.
 Gould Charles, farmer, Maple Ridge, Alpena.
 Gorley James, farmer, Ossineke, Ossineke.
 Gould Jacob, farmer, Alpena, Alpena.
 Gouloy Peter, farmer, Alpena, Alpena.
 Graham Donald, farmer, Green, Alpena.
 Graham Duncan, farmer, Green, Alpena.
 Graham James, farmer, Long Rapids, Long Rapids.
 Graham Neil, farmer, Long Rapids, Long Rapids.
 Graham Peter, farmer, Long Rapids, Long Rapids.
 Graham Richard, farmer, Wilson, Alpena.
 Graham Thomas, farmer, Wilson, Alpena.

BEACH & ALGER. Garland Stoves.

D. D. Hanover, Dealer in Fishing Tackle and Base Ball Goods.

Corner Second and Chisholm Sts.

ALPENA COUNTY DIRECTORY.

289

Graves George, farmer, Green, Alpena.
 Green Alonzo, farmer, Green, Alpena.
 Green Charles, farmer, Alpena, Alpena.
 Green George, farmer, Alpena, Alpena.
 Green G M, farmer, Green, Alpena.
 Green Warren, farmer, Green, Alpena.
 Greena Meddo, farmer, Alpena, Alpena.
 Grefe Henry, farmer, Wilson, Alpena.
 Greseck John, farmer, Sanborn, Ossineke.
 Guliksen Gustaf, farmer, Long Rapids, Long Rapids.
 Gunter Paul, farmer, Long Rapids, Long Rapids.
 Gunther Berthold, farmer, Long Rapids, Long Rapids.
 Gurkie Charles, farmer, Sanborn, Ossineke.
 Gurnow Joseph, farmer, Alpena, Alpena.

H

Habernehl Conrad, farmer, Wilson, Alpena.
 Hadley Allen, farmer, Green, Alpena.
 Hall Byron, farmer, Maple Ridge, Alpena.
 Hall Charles H, farmer, Alpena, Alpena.
 Hall John W, farmer, Long Rapids, Long Rapids.
 Hall Mark J, farmer, Wilson, Alpena.
 Hall Wm, farmer, Green, Alpena.
 Haltimer Jacob, farmer, Maple Ridge, Alpena.
 Hamer Inga, farmer, Alpena, Alpena.
 Hamilton M D, farmer, Sanborn, Ossineke.
 Hamilton Wm, farmer, Alpena, Alpena.
 Hamilton Wm F, farmer, Wilson, Alpena.
 Hammann John, farmer, Alpena, Alpena.
 Hammond Leavitt, farmer, Alpena, Alpena.
 Hansen Martin, farmer, Long Rapids, Long Rapids.
 Harringhausen Ernst, farmer, Wilson, Alpena.
 Harringhausen Harry, farmer, Wilson, Alpena.
 Harrison Thomas, farmer, Alpena, Alpena.
 Hart Isaiah, farmer, Alpena, Alpena.
 Hart Susan, farm, Alpena, Alpena.
 Hass Charles, farmer, Sanborn, Ossineke.
 Hasse Wm, farmer, Alpena, Alpena.
 Havens Anson, hotel and farmer, Alpena, Alpena.
 Hawley Simeon, farmer, Green, Alpena.
 Hays Albert, farmer, Long Rapids, Long Rapids.
 Hasel Wm, farmer, Alpena, Alpena.

CHEAP READING AT E. C. NASON'S,
 Centennial Block.

Real Estate. O. L. PARTRIDGE, HOSPITAL BLOCK

290

R. L. POLK & CO.'S

Hazelwood Richard, farmer, Alpena, Alpena.
Heany Arthur, farmer, Alpena, Alpena.
Heath Wm O, farmer, Wilson, Alpena.
Henry John, farmer, Green, Alpena.
Herron George C, farmer, Wilson, Alpena.
Hibner Daniel, farmer, Long Rapids, Long Rapids.
Hicks Robert F, farmer, Long Rapids, Long Rapids.
Hiderman August, farmer, Wilson, Alpena.
Hiffite Charles, laborer, Maple Ridge, Alpena.
Hine Charles C, farmer, Wilson, Alpena.
Hine Oliver, farmer, Wilson, Alpena.
Hine Thomas, farmer, Wilson, Alpena.
Hine Wm, farmer, Wilson, Alpena.
Hinton Westley, farmer, Maple Ridge, Bolton.
Hodgins Frank, farmer, Long Rapids, Long Rapids.
Hodgins Henry, farmer, Long Rapids, Long Rapids.
Hodgins James, farmer, Long Rapids, Long Rapids.
Holmes Sarah, farm, Long Rapids, Long Rapids.
Holvosen Bjorn, farmer, Long Rapids, Long Rapids.
Hooley Thomas, farmer, Maple Ridge, Alpena.
Hopkins George, farmer, Wilson, Alpena.
Hopple Valentine, farmer, Maple Ridge, Bolton.
Horst Jacob, farmer, Long Rapids, Long Rapids.
Horton Francis R, farmer, Long Rapids, Long Rapids.
Hot Lot V, farmer, Alpena, Alpena.
Huard Samuel, farmer, Maple Ridge, Alpena.

I

Ingraham Joseph, farmer, Alpena, Alpena.
Inman Alden B, farmer, Long Rapids, Long Rapids.
Irwin Alexander B, farmer, Maple Ridge, Orchard Hill.
Irwin James S, farmer, Wilson, Alpena.
Irwin Wm J, farmer, Wilson, Alpena.

J

Jackson Joseph, farmer, Sanborn, Ossineke.
Jacobs Blais P, farmer, Wilson, Alpena.
Jacobs Franklin, farmer, Wilson, Alpena.
James Wm, farmer, Green, Alpena.
Jasman Joseph, farmer, Alpena, Alpena.
Jerome John, farmer, Wilson, Alpena.

MASON & HAMLIN } **C. L. BABCOCK, Agent,**
Organs and Planos. } **—GLOBE HOTEL BLOCK.—**

B. KRAMER, The Nobby Tailor

ALPENA COUNTY DIRECTORY.

291

Jerome Mark, farmer, Wilson, Alpena.
Jewett Solomon S, farmer, Green, Alpena.
Johnston Andrew, farmer, Long Rapids, Long Rapids.
Joiner M D, farmer, Sanborn, Ossineke.
Josegack John, farmer, Maple Ridge, Alpena.

K

Kadaw John, farmer, Alpena, Alpena.
Kaiser Robert, farmer, Wilson, Alpena.
Kaiser Roman, farmer, Wilson, Alpena.
Katwicky Frank, farmer, Maple Ridge, Alpena.
Kautzsch Wm, farmer, Maple Ridge, Alpena.
Kaznecki Antonio, farmer, Maple Ridge, Alpena.
Keating Charles, farmer, Long Rapids, Long Rapids.
Kelly George, farmer, Alpena, Alpena.
Kelly John A, Farmer and Supervisor, Green, Alpena.
Kelly Patrick, farmer, Maple Ridge, Alpena.
Kelly Wm, farm laborer John Martin, bds same.
Kemp Martin, farmer, Alpena, Alpena.
Kenestial Frank, farmer, Alpena, Alpena.
Kennedy Alexander, farmer, Maple Ridge, Alpena.
Kennedy John, farmer, Long Rapids, Long Rapids.
Kennedy Wm, laborer, Maple Ridge, Alpena.
Kidrick David, farmer, Alpena, Alpena.
Kilcoise Patrick, farmer, Maple Ridge, Alpena.
Kilderbrand Frederick, farmer, Maple Ridge, Alpena.
Kimball Charles, farmer, Green, Alpena.
Kimball Herman, farmer, Maple Ridge, Alpena.
Kimball James, farmer, Green, Alpena.
Kind August, farmer, Wilson, Alpena.
Kind Louis, farmer, Wilson, Alpena.
King Allan, farmer, Wilson, Alpena.
King Emil, farmer, Maple Ridge, Bolton.
King Frederick, farmer, Alpena, Alpena.
King Georgiana, farmer, Maple Ridge, Alpena.
King Henry, farmer, Maple Ridge, Alpena.
King Hiram, farmer, Wilson, Alpena.
King Joseph, farmer, Alpena, Alpena.
King Simon, farmer, Maple Ridge, Bolton.
King Solomon, farmer, Wilson, Alpena.
King Wm, farmer, Wilson, Alpena.
Kingsbury Josiah, Supervisor, Maple Ridge, Alpena.

FIELD & GRAY STATIONERY AND WALL PAPER
—Second Street.—

Kinney Wm A, farmer, Ossineke, Ossineke.
Kirshhoff Edward, laborer, Alpena, Alpena.
Kirshhoff Frank, laborer, Alpena, Alpena.
Kowalsky August, farmer, Wilson, Alpena.
Kowalsky Fred, farmer, Wilson, Alpena.
Kowalsky Michael, farmer, Wilson, Alpena.
Kramer Herman, farmer, Alpena, Alpena.
Kruhoffer Henry, farmer, Wilson, Alpena.
Kuznicki Anton, farmer, Maple Ridge, Alpena.

L

Lacombe Frank, farmer, Alpena, Alpena.
Lafand Marian, farmer, Maple Ridge, Alpena.
Lafond Joseph, farmer, Sanborn, Ossineke.
Lamereaux Sanford, farmer, Wilson, Alpena.
Lamour James, farmer, Alpena, Alpena.
Lapoint August, farmer, Wilson, Alpena.
Laporte Joseph, farmer, Alpena, Alpena.
Laughlin Patrick, farmer, Wilson, Alpena.
Lawrence Joseph, farmer, Wilson, Alpena.
Lawson James H, farmer, Long Rapids, Long Rapids.
Lee Balfour, farmer, Long Rapids, Long Rapids.
LeRoy Donald, farmer, Long Rapids, Long Rapids.
LeRoy Martin, general store, Long Rapids, Long Rapids.
Leroy Solomon E, farmer, Long Rapids, Long Rapids.
LeRoy Wm, farmer, Long Rapids, Long Rapids.
Lewis Joseph, farmer, Long Rapids, Long Rapids.
Lewis Wm, farmer, Long Rapids, Long Rapids.
Lindsey Alexander, laborer, Alpena, Alpena.
Loomis John A, farmer, Ossineke, Alpena.
Loube Charles, farmer, Green, Alpena.
Loube Frank, farmer, Green, Alpena.
Lounire Alonzo, farmer, Green, Alpena.
Lumsden George W, farmer, Long Rapids, Long Rapids.
Lutz Henry, farmer, Green, Alpena.
Lytle Patrick, farmer, Wilson, Alpena.

M

McAllister Francis, farmer, Maple Ridge, Alpena.
McArthur Archibald, farmer, Long Rapids, Long Rapids.
McAuley Alexander, farmer, Alpena, Alpena.

WAGONS. The Best Makes only Handled
by POTTER BROS. & CO.

McBride Alonzo, druggist, Long Rapids, Long Rapids.
McCabe John, farmer, Sanborn, Ossineke.
McCauley Joseph, farmer, Long Rapids, Long Rapids.
McClure Andrew, farmer, Long Rapids, Long Rapids.
McClure John, farmer, Long Rapids, Long Rapids.
McCoy Donald, farmer, Long Rapids, Long Rapids.
McDade George, farmer, Green, Alpena.
McDonald John A, propr Maple Grove House, Alpena,
Alpena.
McDonald M, farmer, Alpena, Alpena.
McDonald Thomas, farmer, Green, Alpena.
McDonald Wm I, farmer, Alpena, Alpena.
McDougal Donald, farmer, Wilson, Alpena.
McEacknery Andrew, laborer, Alpena, Alpena.
McEwan Duncan, farmer, Long Rapids, Long Rapids.
McFall John J, farmer, Ossineke, Hubbard Lake.
McGinly Francis J, farmer, Long Rapids, Long Rapids.
McHarg James, farmer, Wilson, Alpena.
McHarg Robert, farmer, Wilson, Alpena.
McIntyre Melvin, farmer, Long Rapids, Long Rapids.
McKay Duncan, farmer, Ossineke, Alpena.
McKay John, farmer, Green, Alpena.
McKay John P, farmer, Wilson, Alpena.
McKay Matthew, farmer, Wilson, Alpena.
McKay Thomas, farmer, Maple Ridge, Alpena.
McKellar Angus, farmer, Wilson, Alpena.
McKellar Archibald, farmer, Wilson, Alpena.
McKellar John, farmer, Wilson, Alpena.
McKenzie Colon D, fisherman, Alpena, Alpena.
McKenzie James, farmer, Wilson, Alpena.
McKenzie Oliver, farmer, Alpena, Alpena.
McKillop Duncan, farmer, Sanborn, Ossineke.
McKinsey Chas, farmer, Ossineke, Ossineke.
McLaren, Peter, farmer, Long Rapids, Long Rapids.
McLaughlin James, farmer, Maple Ridge, Alpena.
McLennon Alexander, farmer, Green, Alpena.
McLennon John, farmer, Green, Alpena.
McLennon Murdock, farmer, Green, Alpena.
McMillan James, farmer, Green, Alpena.
McMillan John, farmer, Long Rapids, Long Rapids.
McNeely John, farmer, Sanborn, Ossineke.
McNeil David S, farmer, Long Rapids, Long Rapids.
McNeil Hugh, farmer, Long Rapids, Long Rapids.

Blank Books E. C. NASON, **Legal Blanks**
Centennial Block.

Stair Building and all FINISHING WORK. Go to LUTHER & FOLKERTS, ft. Chisholm St.

294

R. L. POLK & CO.'S

McNeil James, farmer, Long Rapids, Long Rapids.
McNeil John, farmer, Long Rapids, Long Rapids.
McPhee Peter, farmer, Long Rapids, Long Rapids.
McSorley John, farmer, Wilson, Alpena.
Macklinburg Henry, farmer, Green, Alpena.
Magelski John, farmer, Maple Ridge, Alpena.
Mahew Oliver, farmer, Alpena, Alpena.
Mahew Napoleon, farmer, Alpena, Alpena.
Mainville Leon, Supervisor, Alpena, Alpena.
Male Albert, clerk, Alpena, Alpena.
Malyon Wm, farmer, Maple Ridge, Bolton.
Manion Edward, farmer, Wilson, Alpena.
Manning George, farmer, Green, Alpena.
Marston Hiram, farmer, Long Rapids, Long Rapids.
Marston Wm H, farmer, Long Rapids, Long Rapids.
Martell Adolph, farmer, Wilson, Alpena.
Martin Alexander, farmer, Ossineke, Hubbard Lake.
Martin Cyrus, farmer, Long Rapids, Long Rapids.
Martin John, farmer, Long Rapids, Long Rapids.
Martindale David R., Farmer and Supervisor, Long Rapids, Long Rapids.
Marwede August, farmer, Wilson, Alpena.
Marwede Ernst, farmer, Wilson, Alpena.
Mason Frank, farmer, Wilson, Alpena.
Mason John, farmer, Alpena, Alpena.
Matthes Edward, farmer, Wilson, Alpena.
Mawhiney James, farmer, Green, Alpena.
Medill John, farmer, Long Rapids, Long Rapids.
Mellon Hugh, farmer, Long Rapids, Long Rapids.
Menary Wm, farmer, Green, Alpena.
Metziki August, farmer, Maple Ridge, Alpena.
Miles Arthur E, farmer, Long Rapids, Long Rapids.
Miller Christian, farmer, Wilson, Alpena.
Miller Philip, farmer, Long Rapids, Long Rapids.
Mills Rev Robert (Baptist), Long Rapids, Long Rapids.
Moffatt George, farmer, Long Rapids, Long Rapids.
Monaghan John, farmer, Maple Ridge, Alpena.
Monaghan Patrick, farmer, Alpena, Alpena.
Monaghan Wm, farmer, Alpena, Alpena.
Monroe Thomas, farmer, Long Rapids, Long Rapids.
Montrose Robert, laborer, Maple Ridge, Alpena.
Moore Michael, farmer, Maple Ridge, Orchard Hill.
Morarity John, farmer, Long Rapids, Long Rapids.

WM. P. MAIDEN, M. D., SURGEON, PHYSICIAN AND PHARMACIST. All Medicines Carefully Prepared at my own Dispensary. OFFICE AT RESIDENCE, SECOND STREET, NEAR CONG'L CHURCH.

The Place to Buy Good Creighton & Vrooman Boots and Shoes 3d Door from Post Office. Repairing Neatly and Promptly Executed.

ALPENA COUNTY DIRECTORY.

295

Morris Alexander, farmer, Alpena, Alpena.
Morris David, farmer, Alpena, Alpena.
Morris Wm, laborer, Alpena, Alpena.
Morse Elbridge H, milk depot, Alpena, Alpena.
Moulds Henry, farmer, Maple Ridge, Bolton.
Moulds Wm G, farmer, Maple Ridge, Alpena.
Mulligan John, farmer, Maple Ridge, Alpena.
Mulvany David, farmer, Wilson, Alpena.
Munro Henry jr, farmer, Wilson, Alpena.
Murkeson Olen, farmer, Long Rapids, Long Rapids.
Murphy John, farmer, Maple Ridge, Orchard Hill.
Murphy Robert T, farmer, Wilson, Alpena.
Murray Charles, farmer, Wilson, Alpena.
Mussel John, farmer, Long Rapids, Long Rapids.

N

Napper James, farmer, Wilson, Alpena.
Naring Frank, farmer, Sanborn, Ossineke.
Naring Ludwig, farmer, Sanborn, Ossineke.
Naylor Richard, farmer, Alpena, Alpena.
Nephew Joseph, speculator, Alpena, Alpena.
Nichols Samuel S, farmer, Green, Alpena.
Nicholson John, farmer, Long Rapids, Long Rapids.

O

Obezman George, farmer, Green, Alpena.
O'Brien John J, farmer, Alpena, Alpena.
Ogden James, farmer, Maple Ridge, Alpena.
Ojdewski Valentine, farmer, Maple Ridge, Alpena.
Oliver David, Farmer, Ossineke, Ossineke.
Oliver George A, farmer, Alpena, Alpena.
Oliver Matthew L, farmer, Maple Ridge, Alpena.
Oliver Wm, lime burner, Alpena, Alpena.
Olsen Christopher, farmer, Long Rapids, Long Rapids.
Olsen Gilbert, farmer, Alpena, Alpena.
Olsen Harry, farmer, Alpena, Alpena.
Olsen Louis, farmer, Long Rapids, Long Rapids.
Olsen Martin, farmer, Long Rapids, Long Rapids.
Olsen Oloff, farmer, Long Rapids, Long Rapids.
Olsen Otto, farmer, Long Rapids, Long Rapids.
O'Meara Morrell, laborer, Alpena, Alpena.

Crissman & Crissman, General Hardware and STOVES. DOCK ST., NEAR FLETCHER.

WATCHMAKERS. FRANCIS & RICHARDSON, OPERA HOUSE BLOCK, 24 STREET.

296

R. L. POLK & CO.'S

O'Neill James, farmer, Green, Alpena.
O'Neil Thomas, farmer, Green, Alpena.
O'Neil Thomas S, farmer, Green, Alpena.
O'Neil Wm, farmer, Green, Alpena.
Oppenhorn Henry, farmer, Wilson, Alpena.
Osseck Frank, farmer, Sanborn, Ossineke.
O'Toole Andrew, farmer, Wilson, Alpena.
O'Toole Christopher, farmer, Wilson, Alpena.
O'Toole James, farmer, Wilson, Alpena.
O'Toole Patrick, farmer, Wilson, Alpena.

P

Palmer Napoleon, farmer, Maple Ridge, Alpena.
Palmer Richard, farmer, Maple Ridge, Alpena.
Panier Charles, farmer, Alpena, Alpena.
Parent Adolph, farmer, Alpena, Alpena.
Patnod Adolphus, farmer, Wilson, Alpena.
Patnod Jeremiah, farmer, Sanborn, Ossineke.
Paxten Wm J, fisherman, Alpena, Alpena.
Pedersen Hans, farmer, Long Rapids, Long Rapids.
Perry James, farmer, Alpena, Alpena.
Persons Andrew, farmer, Alpena, Alpena.
Peters August, farmer, Alpena, Alpena.
Petherick Daniel, farmer, Wilson, Alpena.
Phelps W H, farmer, Maple Ridge, Alpena.
Pillsbury Walter, farmer, Green, Alpena.
Plude George, farmer, Sanborn, Ossineke.
Polson Daniel, farmer, Long Rapids, Long Rapids.
Portwine Anthony, farmer, Wilson, Alpena.
Potter Stinson B, farmer, Long Rapids, Long Rapids.
Potter Wm H, laborer, Alpena, Alpena.
Potvin Joseph, laborer, Alpena, Alpena.
Potvin Oliver, farmer, Alpena, Alpena.
Pratt Armeta, farmer, Sanborn, Ossineke.
Prebier Dominie, farmer, Alpena, Alpena.
Preston Walter, farmer, Maple Ridge, Bolton.
Prieskorn Theodore, laborer, Alpena, Alpena.
Priest Sylvester, farmer, Alpena, Alpena.
Provost James, farmer, Wilson, Alpena.
Pulford Wm, farmer, Alpena, Alpena.
Pulzin Frederick, farmer, Wilson, Alpena.
Pushor Wm H, farmer, Green, Alpena.

BEACH & ALGER. LUMBERMEN'S SUPPLIES.

D. D. Hanover, Harness, Saddles, Collars, Trunks and Valises. Corner Second and Chisholm Sts.

ALPENA COUNTY DIRECTORY.

297

R

Ramo Alexander, farmer, Alpena, Alpena.
Randall Jacob, farmer, Long Rapids, Long Rapids.
Rassette Samuel, farmer, Alpena, Alpena.
Rawling Wm, farmer, Wilson, Alpena.
Rensbury Edward, farmer, Alpena, Alpena.
Rensbury John, farmer, Alpena, Alpena.
Revier Peter, farmer, Alpena, Alpena.
Reynolds James, farmer, Long Rapids, Long Rapids.
Richards John, farmer, Long Rapids, Long Rapids.
Richardson Albert, farmer, Green, Alpena.
Richardson C W, farmer, Maple Ridge, Alpena.
Richardson Levi, farmer, Green, Alpena.
Richmond Alexander, farmer, Alpena, Alpena.
Riley Peter, farmer, Alpena, Alpena.
Robbins John, farmer, Alpena, Alpena.
Robbins Joseph, farmer, Alpena, Alpena.
Roberge Benjamin, farmer, Maple Ridge, Bolton.
Roberge Ignace, farmer, Maple Ridge, Bolton.
Roberge Napoleon, farmer, Maple Ridge, Bolton.
Roberts Barney, farmer, Alpena, Alpena.
Robson Thomas, farmer, Wilson, Alpena.
Rockwood Stephen, farmer, Long Rapids, Long Rapids.
Roe Elizabeth, farmer, Alpena, Alpena.
Rogers Wm, farmer, Alpena, Alpena.
Root John, farmer, Long Rapids, Long Rapids.
Rose Sarah T, farm, Green, Alpena.
Ross Thomas, farmer, Alpena, Alpena.
Rouleau Philip, farmer, Alpena, Alpena.
Ruder Isaac, laborer, Alpena, Alpena.

S

St Charles Lazarus, farmer, Sanborn, Ossineke.
St John Warren, farmer, Maple Ridge, Alpena.
Sampson Thomas, farmer, Sanborn, Ossineke.
Sanborn James L, Lumberman and Supervisor, Sanborn, Ossineke.
Sanborn John E, farmer, Sanborn, Ossineke.
Sanborn John S, farmer, Long Rapids, Long Rapids.
Sanborn L R & Son, lumber mfrs, Sanborn, Ossineke.
Schenck Frederick, farmer, Ossineke, Ossineke.

School Books and Supplies At Centennial Book Store.

LOTS FOR SALE. O. L. PARTRIDGE, Hospital Block.

298

R. L. POLK & CO.'S

- Schenck Wm, farmer, Wilson, Alpena.
- Schneider John, farmer, Long Rapids, Long Rapids.
- Schreeves Nathan, farmer, Wilson, Alpena.
- Scott Albert, farmer, Long Rapids, Long Rapids.
- Scott John, farmer, Green, Alpena.
- Scott Margaret, farmer, Long Rapids, Long Rapids.
- Scott Richard, farmer, Green, Alpena.
- Scott Richard, farmer, Long Rapids, Long Rapids.
- Scott Wm, farmer, Long Rapids, Long Rapids.
- Sears Jeremiah, farmer, Alpena, Alpena.
- Selensky John, laborer, Alpena, Alpena.
- Shaw Levi J, farmer, Wilson, Alpena.
- Shealey John, farmer, Alpena, Alpena.
- Shears James, farmer, Green, Alpena.
- Sheldon Hiram, farmer, Long Rapids, Long Rapids.
- Sheldon Leonard, farmer, Long Rapids, Long Rapids.
- Shell Edward, farmer, Wilson, Alpena.
- Shell James, farmer, Sanborn, Ossineke.
- Shell Joseph, farmer, Wilson, Alpena.
- Shelley James**, Farmer, Maple Ridge, Alpena.
- Shepard R M, farmer, Wilson, Alpena.
- Shinke Frank, laborer, Alpena, Alpena.
- Shulewski John, farmer, Maple Ridge, Alpena.
- Sick John, farmer, Wilson, Alpena.
- Silverthorn Mrs, farm, Alpena, Alpena.
- Simmons Samuel, farmer, Alpena, Alpena.
- Simmons Wm, farmer, Alpena, Alpena.
- Sine E H, farmer, Alpena, Alpena.
- Smart James, farmer, Long Rapids, Long Rapids.
- Smilaweski John, farmer, Maple Ridge, Alpena.
- Smith Charles, farmer, Alpena, Alpena.
- Smith Frederick, farmer, Wilson, Alpena.
- Smith Harford, laborer M B Spratt, Alpena, Alpena.
- Smith Isaac G, farmer, Wilson, Alpena.
- Smith James, farmer, Alpena, Alpena.
- Smith Joseph, farmer, Alpena, Alpena.
- Smith Joseph K, farmer, Wilson, Alpena.
- Smith Samuel, farmer, Long Rapids, Long Rapids.
- Smith Thomas, farmer, Wilson, Alpena.
- Smith Wm, farmer, Alpena, Alpena.
- Smith Wm H, farmer, Wilson, Alpena.
- Snider Isaac, farmer, Long Rapids, Long Rapids.
- Snider Wm, farmer, Long Rapids, Long Rapids.

Sewing Machines, Needles, Oils and Supplies.
C. L. BABCOCK, - Globe Hotel Block.

The Nobby Tailor Employs None but First-Class Workmen. STYLE AND FIT GUARANTEED.

ALPENA COUNTY DIRECTORY.

299

- Snyder Edward, farmer, Wilson, Alpena.
- Soper Charles W, blacksmith, Long Rapids, Long Rapids.
- Soper Frank L, wagonmaker, Long Rapids, Long Rapids.
- Soper Hetmer, farmer, Long Rapids, Long Rapids.
- Soper John J, farmer, Long Rapids, Long Rapids.
- Soper Loretto B, farmer, Alpena, Alpena.
- Spain Cornelius, farmer, Maple Ridge, Alpena.
- Speechley George G, saw and grist mill, Long Rapids, Long Rapids.
- Spratt F G, farmer, Alpena, Alpena.
- Spratt Melville P, farmer, Green, Alpena.
- Sproul George Q, farmer, Sanborn, Ossineke.
- Stafford Moses, farmer, Long Rapids, Long Rapids.
- Stafford Thomas, farmer, Wilson, Alpena.
- Star Charles, farmer, Alpena, Alpena.
- Steele Wm, farmer, Long Rapids, Long Rapids.
- Stevens Frederick, farmer, Maple Ridge, Alpena.
- Stevens Reuben, farmer, Maple Ridge, Alpena.
- Steward David, farmer, Ossineke, Hubbard Lake.
- Stewart Wm, farmer, Alpena, Alpena.
- Stoddard Brinton, farmer, Wilson, Alpena.
- Stoddard Floyd, farmer, Alpena, Alpena.
- Stormy George, farmer, Alpena, Alpena.
- Stormy Joseph, farmer, Alpena, Alpena.
- Stovel George W, farmer, Ossineke, Hubbard Lake.
- Strelke John, farmer, Alpena, Alpena.
- Stubbs George, lumber mnfr, Alpena, Alpena.
- Swader Henry, farmer, Maple Ridge, Alpena.
- Sylvester L J, farmer, Green, Alpena.
- Sylvester Wm, farmer, Green, Alpena.

T

- Taggy James, farmer, Wilson, Alpena.
- Tait John, farmer, Maple Ridge, Alpena.
- Tait Thomas, farmer, Maple Ridge, Alpena.
- Taylor Bruce, farmer, Ossineke, Ossineke.
- Taylor Elizabeth, farm, Alpena, Alpena.
- Thatcher Amos, farmer, Wilson, Alpena.
- Themlewski John, farmer, Maple Ridge, Alpena.
- Thoman Peter, farmer, Alpena, Alpena.
- Thompson Henry, farmer, Ossineke, Hubbard Lake.
- Thompson James, farmer, Maple Ridge, Alpena.

Field & Gray DRUGS and MEDICINES
SECOND STREET.

Harshaw & Kimball

Keep the Best of Everything
IN THE HARDWARE LINE.

300

R. L. POLK & CO.'S

Thorn Euler, farmer, Long Rapids, Long Rapids.
Thwaites George, farmer, Long Rapids, Long Rapids.
Thwaites George W, farmer, Long Rapids, Long Rapids.
Thwaites James, farmer, Long Rapids, Long Rapids.
Timmere Joseph, farmer, Maple Ridge, Alpena.
Timmerack Wm, farmer, Maple Ridge, Bolton.
Titus Benjamin D, farmer, Maple Ridge, Alpena.
Titus Jonas D, farmer, Maple Ridge, Alpena.
Todd James, mechanic, Long Rapids, Long Rapids.
Todd James M, farmer, Long Rapids, Long Rapids.
Toland E H, town clerk, Sanborn, Ossineke.
Toloeski August, farmer, Maple Ridge, Alpena.
Trotten James, fisherman, Alpena, Alpena.
Trotter Matthew, farmer, Alpena, Alpena.
Truax Aaron, farmer, Long Rapids, Long Rapids.
Truax George, farmer, Long Rapids, Long Rapids.
Truckie Antoine, farmer, Alpena, Alpena.
Tucker Elijah, farmer, Maple Ridge, Bolton.
Tucker Grizelle, laborer, Alpena, Alpena.
Tucker Hiram, farmer, Maple Ridge, Bolton.
Tucker John, farmer, Maple Ridge, Alpena.
Tucker Moses, farmer, Long Rapids, Long Rapids.
Turnbull J D, farmer, Alpena, Alpena.
Turner Daniel, farmer, Wilson, Alpena.
Turner Donald, farmer, Wilson, Alpena.
Turner Henry, farmer, Green, Alpena.
Tweedy Henry, farmer, Green, Alpena.



Vanalstine John, farmer, Ossineke, Ossineke.
Vance John, farmer, Long Rapids, Long Rapids.
Vandusen Joseph, farmer, Long Rapids, Long Rapids.
Van Natter Dorama, farmer, Wilson, Alpena.
Vansipe Henry, farmer, Alpena, Alpena.
Vansipe Louis, farmer, Alpena, Alpena.
Vasser Alexander, farmer, Alpena, Alpena.
Vechneski John, farmer, Maple Ridge, Alpena.
Vial John C, farmer, Alpena, Alpena.
Vroman Henry, blacksmith, Maple Ridge, Alpena.

Carriages. Potter Bros. & Co.
Cor. Second and River Streets.

Eagle Bakery, KESTEN & PADDEN,

Water Street, bet. First and Second.

ALPENA COUNTY DIRECTORY.

301



Waggoner Benjamin, farmer, Long Rapids, Long Rapids.
Walk Wm, farmer, Ossineke, Ossineke.
Walker John, farmer, Maple Ridge, Alpena.
Wallace Samuel, farmer, Wilson, Alpena.
Warner W S, farmer, Alpena, Alpena.
Waschoski Martin, farmer, Maple Ridge, Alpena.
Wattenbury Wm, engineer, Alpena, Alpena.
Weathers James, farmer, Wilson, Alpena.
Wedge Daniel, farmer, Maple Ridge, Alpena.
Wedge John, farmer, Maple Ridge, Alpena.
Wedge Samuel, farmer, Maple Ridge, Alpena.
Weine John, farmer, Alpena, Alpena.
Welch Hartley, farmer, Green, Alpena.
Welsh Dennis, farmer, Maple Ridge, Alpena.
Welsh Wm, farmer, Long Rapids, Long Rapids.
Wentworth John P, farmer, Green, Alpena.
Werth Wm, farmer, Wilson, Alpena.
Wertman Nathan S, farmer, Long Rapids, Long Rapids.
Wertman Warren, farmer, Long Rapids, Long Rapids.
Wessel Conrad, farmer, Alpena, Alpena.
Wheaton James, farmer, Long Rapids, Long Rapids.
Wheeler Francis M, farmer, Maple Ridge, Alpena.
White Edward, farmer, Long Rapids, Long Rapids.
White George, farmer, Maple Ridge, Alpena.
White James B, farmer, Alpena, Alpena.
White Wm J, farmer, Alpena, Alpena.
Whitehead George, farmer, Wilson, Alpena.
Whitehead Louis C, farmer, Wilson, Alpena.
Whitten Wm, fisherman, Alpena, Alpena.
Wiese Herman, farmer, Alpena, Alpena.
Wightman Joseph, farmer, Alpena, Alpena.
Willemiski Martin, farmer, Maple Ridge, Bolton.
Wilson John M, farmer, Long Rapids, Long Rapids.
Wilson Peter, farmer, Long Rapids, Long Rapids.
Wilson Peter A, farmer, Long Rapids, Long Rapids.
Wilson Thomas, farmer, Long Rapids, Long Rapids.
Wilson Wm, farmer, Alpena, Alpena.
Wise Charles H, Farmer and Supervisor, Wilson, Alpena.
Witti John, farmer, Sanborn, Ossineke.

ALBUMS, PHOTOGRAPH, AUTOGRAPH, SCRAP, At E. C. NASON'S, Centennial Block.

GET Mouldings, Sash, LUTHER & FOLKERT'S Door and Blinds of GOODS DELIVERED IN CITY FREE.

302

R. L. POLK & CO.'S

Woods Thomas, farmer, Maple Ridge, Alpena.
Wright D B, farmer, Wilson, Alpena.
Wright Eugene, farmer, Ossineke, Hubbard Lake.
Wyman Joseph H, farmer, Wilson, Alpena.
Wynne Henry, farmer, Long Rapids, Long Rapids.

Y

Young Mark, farmer, Wilson, Alpena.
Young Nicholas, farmer, Maple Ridge, Alpena.

Z

Zansnewski John, farmer, Maple Ridge, Alpena.
Zest Isaac, farmer, Alpena, Alpena.
Ziem A W, farmer, Alpena, Alpena.
Zink Ernest, farmer, Maple Ridge, Alpena.

CAUTION.

Pay no money in advance to itinerant Directory Canvassers. We are led to mention this from the fact that certain parties have been fraudulently using our publications as specimens, and by that means collecting moneys in advance. *Before signing an order, see that it has the name of R. L. POLK & CO. printed thereon.* We ask no payment until the work is delivered, and our solicitors have strict orders not to take payment for either advertisements or subscriptions.

R. L. POLK & CO.

WM. P. MAIDEN, M. D., SURGEON, PHYSICIAN AND GYNECOLOGIST,
Special Attention given to the Treatment of
Diseases of Women and Children. Office at Residence, 24 St., near Cong'l Church.

The story of Picturesque Mackinac has caused thousands of strangers to visit our northern lakes. Information and Excursion rates can be obtained at all Ticket offices in the United States and Canada.

Title Page of Revised Edition now in press. This popular work has been newly illustrated. The originality of design by the author, embraces both illustrative and typographical features.

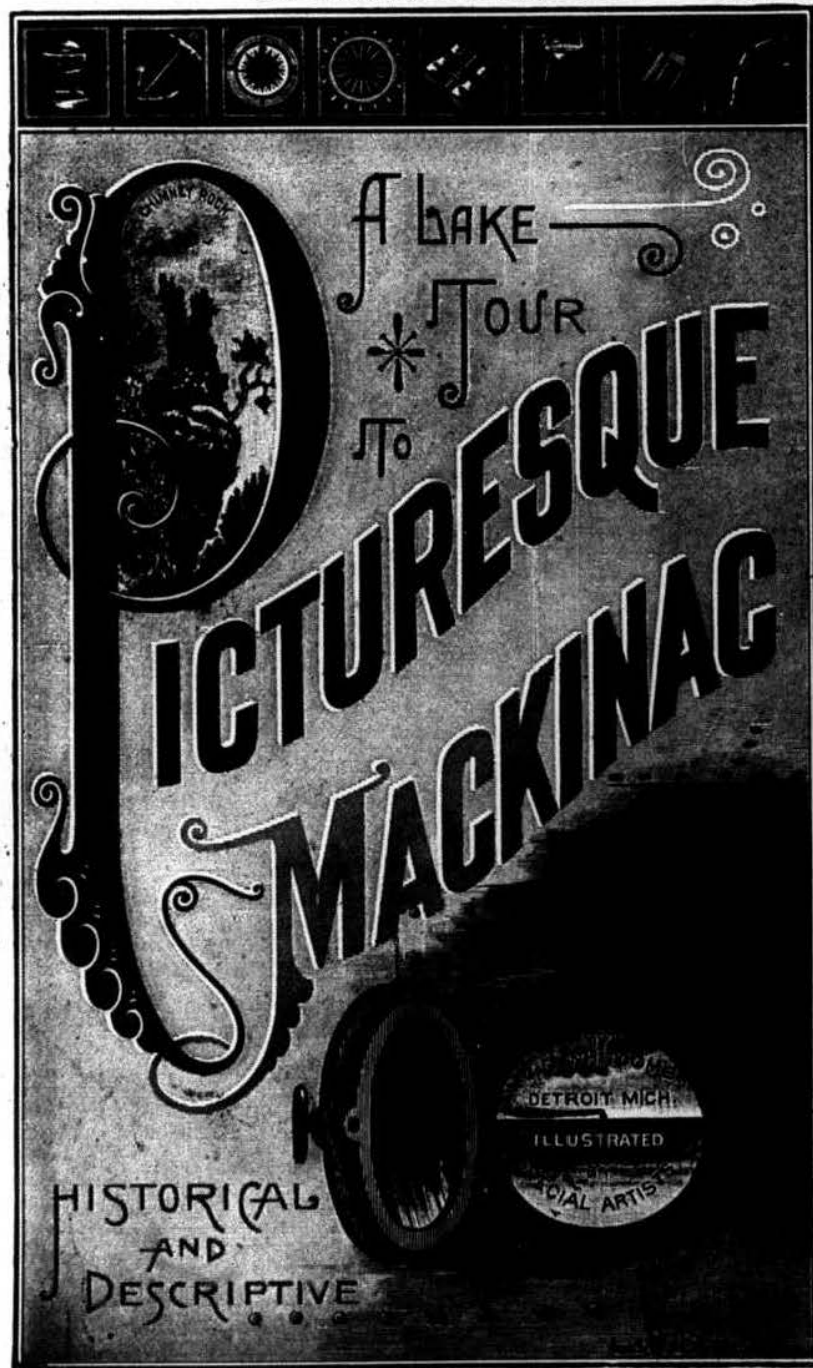

Its truthful pictures, by both pen and pencil excite wonder and admiration. A copy bound in a flexible silk cover, embossed in gold, will be mailed by the author on receipt of 25 cents. Lithograph cover, 15 cents.

Or address C. D. WHITCOMB, Gen'l Pass. Agt., Detroit & Cleve. Steam Nav. Co., Detroit, Mich.



Bird's Eye View of Mackinac Island—The Great Historic Summer Resort and Sanitarium—National Park.
 1, Fort Mackinac; 2, Fort Holmes; 3, Catholic Cemetery; 4, Military Cemetery; 5, Skull Cave; 6, Quarry, 1780; 7, Limekiln, 1780; 8, Robinson's Folly; 9, Cliffs; 10, Arch Rock; 11, Sugar Loaf; 12, Skull Rock; 13, Battlefield, 1814; 14, Scott's Cave; 15, British Landing; 16, Lover's Leap; 17, Devil's Kitchen; 18, Pontiac's Lookout; 19, Obelisk; 20, Old Indian Burying Ground; 21, Distillery, 1812; 22, Proposed Hotel Site; 23, Detroit & Cleveland Steam Navigation Company's Wharf.

A Beautiful Marine Picture 20x34 inches of Steamer City of Cleveland, copied from an

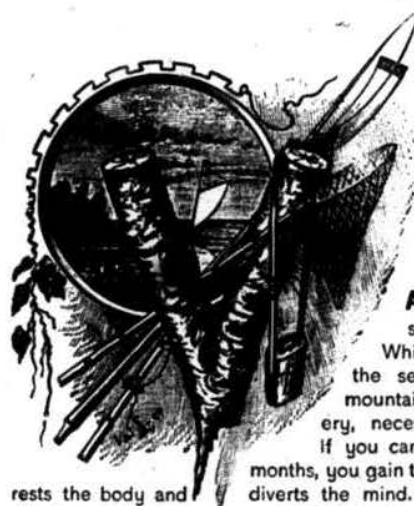

ACATION is a cessation of work, and a diversion of the mind into new and pleasant channels.

While it may seem like idleness to loiter around at the seashore, the country farm or among the mountains, it is a repairing and oiling of the machinery, necessary to the better accomplishment of work.

If you can find rest and recreation during the sultry months, you gain thereby. A water trip best quiets the nerves,

rests the body and diverts the mind. We leave carping cares behind as soon as afloat, we cut loose and drift away from worries and anxieties of office, study, workshop and household, are interested in the changing scenes and in the enjoyment of solid comfort, float lazily and dream. We revel in the freedom, the dolce far niente, the pure, bracing air, the beauties of sky and sea, watch with fascination the leaping spray at the steamer's bow, fall to noting the ever-changing billows, and enter into projects for amusement started by others, or, originate them ourselves with the zest of a child.

On board a steamer we live a new, novel and fresh life, such as is never experienced on land. To those who enjoy great Nature's work, we would say:

Mackinac Island is among the grandest and most romantic of spots. Visitors are voluble with story and legend of every bold cliff and cave and fallen rock around the island, and many a pencil, brush and camera are brought to bear on the wonders found. Every section of the country sends visitors annually. The invalid is attracted by the wonderful purity of the atmosphere, the climate being noted as a sanitarium for hay fever and bronchial affections. Great numbers visit this region to escape from or get relief of these maladies; many experience an improvement on entering Lake Huron. No other resort possesses such entertaining features. The surrounding country offers endless attractions to the adventurous. Gamey fish lurk in all the inland lakes and rivers with which the State of Michigan abounds. Its forests are the hiding places of furred and feathered creatures, which afford fine sport.

Mackinac Island is reached by the Detroit and Cleveland Steam Navigation Company, by the pleasant lake route, with a splendid line of palatial iron steamers, the largest, swiftest and most luxurious on fresh water, forming the only comfortable route to this island resort. These floating palaces were recently built especially for the summer tourists' travel. The forward and after saloons, in mahogany and walnut respectively, are magnificently appointed and tastefully decorated, and their elegant rooms and parlors are replete with modern improvements. The lower saloons are devoted to dining halls, which entirely separate the culinary departments from the main saloons, a desirable feature only possible on these large side-wheel steamers. Their bill of fare, which is equal to that of any first-class hotel, includes all the luxuries of the season, and the price charged barely meets the outlay. Berths are in rooms, an upper, single width, and a lower, double width, in each, are furnished with wire and hair mattresses and Pullman blankets. These steamers have water tight compartments, and their feathering paddles give unusual speed, without jar or noise. This water trip cannot be excelled anywhere, and the round trip affords a daylight view of all the route. No more comfortable place can be found outside of one's own home in which to spend the sultry days, than on board these splendidly appointed steamers. The changing scenes and fresh, bracing air, will benefit many who vainly seek relief at physicians' hands, and physicians urgently recommend this particular trip.

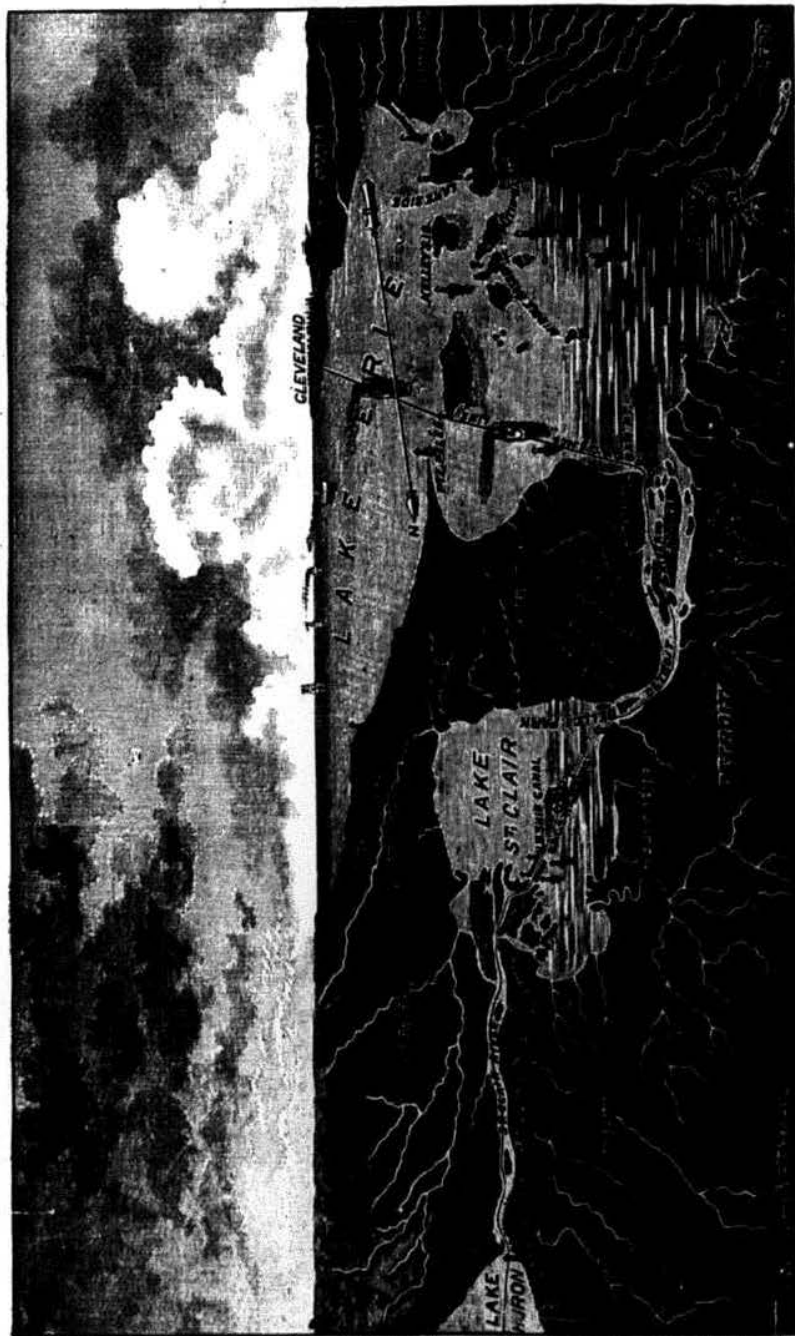

Map Lake Erie.

Bird's Eye View Lake Erie Division Detroit & Cleveland Steam Navigation Co., showing the location of the famous Fishing and Shooting Grounds, and Summer Resorts of the celebrated St. Clair Flats, the Camping Spots of St. Clair River, the Mineral Springs and Oakland Hotel at St. Clair, and Huronia Beach at Port Huron.

You will make no mistake if you go a little out of your way in order to reach



ACKINAC ISLAND, the rock girt, fairy isle, sitting like an emerald gem in the clear, pellucid wave, rises gradually and majestically from the crystal waters, which cover but cannot conceal the glistening, white pebbly depths beneath. It is the central point of the three great lakes. It knows no land breeze, hence the winds are always cool and refreshing, and seem incessantly tossing balls at each other.

They no sooner cease blowing from Lake Michigan than they come from Lake Huron, and Lake Superior is never behind in the contest. Mackinac Island contains two thousand two hundred and twenty-one acres, of which the national park comprises eight hundred and twenty-one, and the military reservation one hundred and three acres. The natural scenery is unsurpassed. Nature seems to have exhausted herself in the manifold objects of interest which meet the eye in every direction. The lover of Mother Earth will hardly grow weary of wandering through its shaded glens, and climbing over its rugged rocks, each day bringing to light some new object of beauty and interest. Longfellow, in his poem of "Hiawatha" has put into English verse some of its wild Indian legends, which people every rock and glen with spectral habitants. Hiawatha is the Mena-bosho of the Algonquins, and the Island of Mackinac was considered his birthplace.

If the poetic muses are ever to have a new Parnassus in America, they should certainly fix on Mackinac Island. Hygeia, too, should place her temple here, for it is one of the purest, dryest, clearest and most healthful of atmospheres. The Island shows unmistakable evidence of the water having once been two hundred and fifty feet above its present line. It is a mooted question whether the lake has fallen from its original level, or the island has, from some cause, been lifted up. Springs of water, clear and cold, may be found at the base of the high cliffs, and scattered through other localities.

Mackinac village is a perfect curiosity in itself. Situated at the foot of the bluff, upon the brow of which stands the fort, it extends for a distance of a mile along the beach. The buildings are a mixture of the modern and antique, some of which were brought from Old Mackinaw when the town and fort were removed from that point after the massacre of June 4, 1763. Many of the fences are of the original palisade style.

Schoolcraft, who visited it in 1820, says: "Nothing can exceed the beauty of this island." It is a mass of calcareous rock, rising from the bed of Lake Huron, and reaching a height of more than three hundred feet above the water. Some of its cliffs shoot up perpendicularly, and tower in pinnacles like half ruined gothic steeples. It is cavernous in some places, and in these caverns the ancient Indians were wont to place their dead. Portions of the beach are level, and well adapted to landing from boats. The harbor at the south end is a little gem. In it, vessels can anchor and be sure of a holding, and around it, the little old fashioned French town nestles in primitive style, while above frowns the fort, its white walls gleaming in the sun. The whole area of the island is one labyrinth of curious glens and valleys. Old fields appear in spots which were formerly cultivated by Indians. In some of them are circles of gathered stones, as if the Druids themselves had dwelt there. The soil, though rough, is fertile. The Island was formerly covered with a dense growth of rock maple, oak, iron wood, etc., and there are still parts of this ancient forest left, but all the southern limits exhibit a young growth. There are walks and winding paths of the most romantic character among its hills and precipices. From the eminences overlooking the lake can be seen magnificent views of almost illimitable extent.

The Palatial Steamers belonging to the Detroit & Cleveland Steam Navigation Co



Map Straits of Mackinac.

Bird's Eye View of the famous Mackinac Region, showing the Water Routes to Potosi, Sault Ste. Marie and Lake Superior, and the D., M. & M. R. R. to Marquette and Lake Superior. Good Fishing and Hunting.

This Night Line by water is a Short Cut between the Cities of Cleveland and Detroit.

Miss Woolson's writings have thrown a weird witchery about Mackinac, and it has been to her a favorite spot for the locale of her romances. In answer to a letter asking for information, as to the number of times she had written of this place, Miss Woolson says: "I have often alluded to Mackinac in my sketches and stories. The second sketch I wrote (then beginning) was about Mackinac, it was called 'Fairy Island,' and was purely descriptive. There was, later, a short story of mine in the 'Galaxy,' called 'Flower of the Snow,' whose scene was Mackinac. But these were tentative merely. The first real description I gave of the island in print were two short stories, one called 'The Old Agency,' the other 'Jeanette,' both published in 'Scribner's Magazines,' now the 'Century.' Twice then, in my novel 'Anne' the island appears again; it is the scene of the first quarter of that story."

Indeed, Mackinac might well be the scene of romances yet unwritten, not only on account of its unique and beautiful situation, but because of its native inhabitants, in whose strongly marked characteristics there is yet unmined material for the book-makers. Here are to be found people who were born on the island, have seen their three score and ten, and never yet stepped foot upon the mainland, those who taught the Indians in the old days of the mission, and the fashionable lounge of to-day. It is full of contrasts and surprises, and has long been called the "Wonderful Isle" from the fascination it seems to hold for all who have ever lived on its shores. One of the most enthusiastic admirers of the place whom we ever met, is an old gentleman now living in Chicago, who was a resident of Mackinac in the old mission days. Since that time he has seen the vast west grow from a wilderness to a mighty empire; he has seen Chicago spring from a smaller post than Mackinac now is, to the proud proportions of the western metropolis; he has been a potent factor in its growth, but he has never lost his affection for Mackinac, nor his desire to visit it often. He could not be persuaded to part with a portion of the land which he owns there, were it not to share the happiness of its possession with others. The island is as important from a sanitary point of view, as it is attractive and beautiful from the aesthetic.

Happily Disappointed.—Grandma's advice to lone females. An old lady from Cleveland relates her experience of a trip up the lakes, through the columns of the Leader.

"I may not be telling your readers anything new in relating some of the incidents of my trip to Mackinac, but there are too few Cleveland people who seem to have found out what an elegant place we have in this beautiful island to which we may flee for comfort and recreation. I must plead guilty to my own ignorance until unexpectedly, (for I had started Tuesday evening with the intention of going in a different direction), I found myself safely on board the steamer City of Detroit, together with two young lady friends, who had hardly recovered from the 'set back' to our original plans. We had every attention from the officers of this magnificent steamer, and in the morning at 10 o'clock (Wednesday) we left Detroit, passing up the river with its beautiful scenery, across Lake St. Clair and through the canal into St. Clair river to Port Huron, where we launched out on the broad bosom of Lake Huron, and as there was nothing to be seen from the decks but unlimited green waters, on one hand, and a faint suggestion of land on the other, I gave some attention to the internal arrangements of the floating palace, on which it was our good fortune to find ourselves, and I have no apology to make for thus designating our good boat. It is no stretch of fancy, but a veritable fact, as your readers who have seen it will testify. There is nothing to be desired, or even remotely wished for, in the elegant appointments, and as regards the table, it is fully up to the standard of any first-class city hotel. As night comes on, we retire to the cozy state rooms; there is every inducement to enjoy a grateful rest and balmy sleep. Among my fellow voyagers were a party of over forty gentlemen and ladies, from Pittsburg, on a camping trip to Alpena, also a party of twenty or more young people from Bucyrus, O., intending to camp on the island. The grand old island is full of interest, but in our short stay only a hurried glance over the whole could be made. Our government has indeed chosen a lovely spot for a national park. Our three days' stay was soon over, and again the City of Mackinac steamed up to the dock, and we bade farewell to the island and soon found ourselves back in Cleveland. I hope that any lone females who may be at a loss where to go for a pleasant trip, will trust themselves to do likewise, and, in the care of Captain McKay and Steward Thorn, of the City of Mackinac, will derive as much pleasure as our little party, and in so doing, remember

GRANDMA."

It has been operated successfully for Thirty-Six years by the Det. & Cleve. St. Nav. Co.



Arch Rock, Mackinac Island.

The Charm of a Trip to Mackinac, and the benefits of Fresh Air begin to tell

Notes from my Scrap Book.—"A straight trip to the Strait, where I pined for more pine," wrote the man of the 'Hoosier,' forced to retreat from the merciless rays of a hoosier sun, which cooked his brain and dulled his faculties. He thanked his lucky stars that he came via Detroit, that he was permitted such comfort as was afforded by the City of Mackinac. No dust; no noise, no rattle or jar, no cramping seats, and no brakeman calling stations in unintelligible Greek; only a smooth, yet perceptible gliding onward of a huge floating palace; his delight was unbounded. He finally solved the Mackinac resort problem, as did his hoosier friends who read the front page of his well written sheets. Another scribe from Hoosierdom, he of the 'Wasp,' followed closely with his head lines very black and well displayed and his piracy on Mackinac had its desired effect: 'MACK-IN-AWE, or the Wasp man talks a little about MACK- and how he came to be IN-AWE.' His talk was, about Mack's big reputation, Mack's historical scenes, the wonderful events which had taken place on Mack. His pen pictures of panoramic scenes were vivid, for illustrations he referred to 'Picturesque Mackinac,' and finally, becoming weary of so much sight seeing, retired to the cabins, and fell to studying the characteristics of others. He found the usual variety viz: the real or pretended family of wealth, who held themselves aloof and managed to have things a little better than others. There was the old man whose love for travel and feminine society had not yet abated; the commercial man, the solidest man on board, dreadful flow of spirits, led conversation, told great yarns, knew more * * * luggage? reduced to the vanishing point, eat? tells people 'its a cold day when he gets left,' violates all laws, last to retire, never ill, he was there. So was the young man, hail-fellow-well-met, among the roughs on the lower deck, maintained his standing with the aristocracy in the cabin, great favorite, clothes for every occasion, chums with a fellow equipped as if going to a lawn tennis party, who talks in a loud and familiar way about the ins and outs of water travel, etc. There was the vulgar woman, who dresses up on Sunday, and the man who comes on deck with embroidered slippers, and, as usual, the one who by carelessness lost his baggage, flies at everybody and fails to describe the property, or explain the circumstances which will lead to its quick recovery."

This Island Summer Resort is made famous from the magnificence of its scenery, its historic and military associations and Indian legends, while its grand and massive rocks, its smooth beaches of glittering sands, washed by the waves of the great unsalted seas, afford never-ending objects of interest. There are natural drives to many historic spots which teem with story of Indian and British warfare. Among the scenes of beauty and grandeur are Lover's Leap, Arch Rock, Sugar Loaf, Devil's Kitchen, etc.; and from the summit of the Island the eye rests with pleasure upon the fairest expanse of forest, fort, village and wave. Living streams of pure, cold water gush from the rocky precipices, and to those desiring grand scenery, pure air, abundance of simple, health-giving pleasures, and with mind refreshed and body invigorated, to return to the daily pursuits of business life, with pleasant recollections of a summer well spent, the Island of Mackinac pre-eminently offers special inducements. The great Straits of Mackinac, attractive in themselves are dotted with islands, and stretch their glittering waters into the dim distance. Many short excursions to other interesting spots help to make one's stay delightful. The longer and most attractive of these is up the Soo river to Sault Ste. Marie, on the morning steamers. By taking the Detroit and Cleveland Steam Navigation Company's steamers from Cleveland, Tuesday or Thursday evenings, and from Detroit Wednesday or Friday mornings, passengers for Sault Ste. Marie have the advantage of a daylight trip through river St. Clair to Port Huron the first day, also over the picturesque portion of the route from Alpena to Mackinac Island the second day, a shorter or longer visit to the island as desired, then a daylight trip up Soo river, leaving the island at a seasonable hour in the morning. This is a pleasant combination not afforded by any other line. There is much to interest at Sault Ste. Marie; old Fort Brady, the famous ship canal, and shooting the rapids in an Indian canoe are exciting experiences. Steamers of both American and Canadian lines pass through this canal en route to Lake Superior, which afford a choice of routes, via either the north or south shore.

Through Tickets at excursion rates can be obtained at principal railroad ticket offices.

Stop Over privileges are granted at Detroit, also to visit the celebrated Mineral Spring and Oakland Hotel at St. Clair, (north bound only.)

On you as soon as the Palatial Steamers of the Det. & Cleve. St. Nay. Co. get under way.



Sugar Loaf Rock, Mackinac Island.

The beauties of our Northern Lakes which nearly surround the State of Michigan, and

These steamers stop at the island both ways, giving those who wish to return on the same trip, from four to six hours in which to view the curiosities and wonders, or, you can return by one of them every thirty-six hours. Tickets for transportation can be procured from any ticket agent. Round trip tickets are good for the season. The round trip occupies four and one-half days from Cleveland, or two and three-quarters days from Detroit. The few landings made en route are just sufficient to interest without being tedious. Some of your neighbors have certainly made this trip. Enquire about it.

The Cost from Cleveland—This item has received our thoughtful consideration, and is the least possible to insure complete comfort, tickets covering transportation being only \$4.50 one way, or \$7.00 round trip; (half fare for children between five and twelve years of age.) Meals are 50 cents each; the same for children over three years old; under that age 25 cents, and for the first table. The running time, Cleveland to Mackinac, includes five meals at 50 cents each, or \$2.50 each way. Some passengers bring their own lunch. An upper berth of single width is \$2.00, a lower berth of double width \$3.00. Each room will accommodate three persons, by two occupying the lower berth. Put the items together, say for

	Single Trip.	Round Trip.
Transportation.....	\$ 4 50	\$ 7 00
5 meals at 50 cents each.....	2 50	5 00
An upper berth for the trip.....	2 00	4 00
Total with upper berth.....	\$9 00	\$16 00
Extra for a lower berth.....	1 00	2 00
Total with lower berth.....	\$10 00	\$18 00
Two persons in one room (\$9 and \$10).....	\$19 00	\$34 00 or \$17 00 each.
Three persons in one room add the.....		
transportation and meals only for the extra person..	\$ 7 00	\$ 12 00
Total cost, Cleveland to Mackinac.....		
for three persons occupying but one room.....	\$26 00	\$46 00 or \$15 34 each.

This delightful trip by water of 940 miles in the round trip, occupies 4½ days, costing only \$16.00 to \$18.00, or about \$3.75 per day. You cannot go anywhere and compass so much enjoyment and solid comfort by the way. By rail, you reach Mackinac a few hours earlier possibly, which is all that can be said in its favor, and is of the least consequence when seeking pleasure, rest and recreation. It is certainly hot and dusty, you are cramped for room, and the little strength you start with is likely to be used up, especially is this the case with ladies and children. A summer trip should be planned to get all the quiet and fresh air possible. Why do you leave home at all? Simply to reverse the excitement of business cares, the bustle, hurry and rush. Such complete relief is only found by taking a water trip, the scenery is varied and attractive, and there is ample time for a good look at every interesting object. One way by steamer would be better than all rail. The outside expenses by rail will pay the cost by water. Have you taken this view of the matter?

Steamers City of Cleveland and City of Detroit, which form the Lake Erie Division with a nightly service (Sundays excepted) leave Cleveland at 8.30 P. M., arrive at Detroit the following morning at 5.30 o'clock. Returning, leave Detroit at 10.00 P. M., arrive Cleveland 5.30 o'clock, standard time. The fare between the two cities is \$2.25 single trip, which is one-half of rail fare, or \$4.00 round trip. Upper berths are \$1.00, lower berths, \$1.50. Among the advanced steps taken by this Company is that of not including the cost of berths in the ticket fare, which happily disposes of the vexatious question, how to best care for the comfort of our patrons. Commercial travelers, usually confined to the hot, dusty, noisy rail car, avail themselves of the charming quiet, cool fresh air and the luxury of a full night's rest afforded by this night line by water.

Passengers can time it to make close connections at Detroit with steamers City of Mackinac and City of Alpena, which form the Lake Huron Division, and leave every Wednesday and Friday mornings at 10 o'clock, Monday and Saturday nights at 10.00 o'clock for Mackinac and principal Lake Huron ports. The quickest trip and closest connection is made by taking Lake Erie steamers Tuesday or Thursday evening from Cleveland. Breakfast on board before reaching the Company's wharf.

The elegance and comfort of the Det. & Cleve. St. Nav. Co's steamers are all without a rival.

The Detroit & Cleveland Steam Navigation Company have adopted the



DETROIT, with a population of 220,000, is the oldest city of the west, and the commercial metropolis of Michigan. It is essentially a manufacturing city, and its peculiar advantages will eventually render it the Birmingham of the Northwest. It challenges comparison as being the handsomest city in the Union. In addition to its acquired beauties, it is extravagantly favored by Nature. The dwellings are mostly detached, with plenty of intervening space, the broad streets and prevalence of shade trees give the place a village air, and contribute much to its attractiveness for residences. As a healthful city it is without a peer. The beautiful river, $\frac{1}{2}$ of a mile wide, affords the city a water front miles in extent, gives immediate escape from heat, dust and noise, and time need not hang heavy as there are a dozen popular, healthful and beautiful resorts within one to three hours' ride by steamer. There are eighteen islands, many of which are attractive for excursion parties and residences.

Just above the city, Belle Isle park, containing 700 acres, is a favorite resort. Detroit is a complete and most desirable summer resort, combining all the requirements of a popular watering place, and the luxuries of a city home. The river is the pride of its residents, and the surprise and delight of tourists, who pronounce it the most beautiful stream in the world. Through it passes the vast tonnage of the lakes, which exceeds that of our foreign commerce. Our artist cleverly illustrates the character and activity of its shipping. Early settlers found on its shores homes more attractive than their wildest dreams had pictured.

The Cost from Detroit—Transportation is \$3.00 single, or \$5.00 round trip. The running time includes four meals at 50 cents, or \$2.00 each way. An upper berth of single width is \$1.00, a lower berth of double width is \$1.50 for the trip.

Put these items together, say for

	Single Trip.	Round Trip.
Transportation	\$ 3 00	\$ 5 00
4 meals at 50 cents each	2 00	4 00
An upper berth for the trip	1 00	2 00
Total with upper berth	\$ 6 00	\$ 11 00
Extra for a lower berth	50	1 00
Total with lower berth	\$ 6 50	\$ 12 00
Two persons in one room (\$6.00 and \$6.50)	12 50	23 00 or \$11 50 each.
Three persons in one room, add transportation and meals only for the extra person	5 00	9 00
Total cost Detroit to Mackinac	\$ 17 50	\$32 00 or \$10 67 each.

for three persons occupying but one room. A single individual desiring to occupy a room by himself, can arrange for it at an advance of the above prices. Meals and berths are arranged for exclusively, by the company.

This delightful trip from Detroit to Mackinac by water, a distance of 740 miles in the round trip, occupying 2 $\frac{1}{2}$ days, costing only \$11.00 or \$12.00, or about \$4.00 per day, is within the reach of a large number who make a practice of leaving home for a short time during the summer months.

It is not expensive by steamer.

These steamers being side-wheelers and large, afford the utmost comfort.

Parties who intend taking the Wednesday or Friday morning steamer, and arrive in Detroit Tuesday or Thursday evening, will be accommodated with rooms for those nights without extra charge, if applied for early in the evening at the General Passenger Office.

Common sense plan of making Separate Charges for Meals and Berths.

Mackinac Village, as seen from the Gun Platform of the Fort.

By the completion of the New Steel Steamer City of Cleveland the Detroit and Cleveland Steam Navigation Company now offer Commercial Travelers and Tourists a fleet of four large side-wheel passenger steamers, which surpass in speed, elegance and comfort any past attempts in fresh water navigation. The meals which this Company furnish at fifty cents as an advertising feature can be duplicated at first-class hotels only, but at double the cost. These steamers run on Lakes Erie and Huron, between Cleveland, Detroit, Port Huron and St. Ignace, stopping at the Famous Summer Resorts of St. Clair Mineral Springs (Oakland Hotel) and Mackinac Island.



Steamer City of Cleveland Size, 20 x 34 inches. 14 Colors; price, 25 cents, (postage and packing included.)

Connecting with Lakes Michigan and Superior Steamers for Petoskey, Chicago, Milwaukee, Sault Ste. Marie, Duluth, and all ports and Summer Resorts of the Great Lakes. Any ticket agent in the United States and Canada can give information and furnish tickets at Excursion rates.

C. D. WHITCOMB, Gen'l Pass. Agent, Detroit, Mich.

THE NORTHERN PACIFIC RAILROAD

TO THE WHEAT FIELDS AND FARMING LANDS OF MINNESOTA AND DAKOTA.

TO THE STOCK RANGES AND MINING REGIONS OF MONTANA AND IDAHO.

TO PORTLAND, TACOMA, SEATTLE, VICTORIA AND ALASKA.

The Shortest Line from the East, and the only

THROUGH CAR LINE

to Helena, Butte City, Deer Lodge and all Montana Points.

ONLY DINING CAR LINE TO THE PACIFIC COAST.

ONLY RAIL LINE TO THE YELLOWSTONE NATIONAL PARK.

EXCURSION THROUGH WONDERLAND!

SPECIAL ANNOUNCEMENT.

RATES FROM ST. PAUL OR MINNEAPOLIS

To Resorts in the Lake Park Region of Minnesota.

To Glenwood (Lake Minnewaska) and return.	\$6.40
To Battle Lake and return.	6.90
To Detroit Lake and return.	10.00

To the Yellowstone National Park.

To Upper Geyser Basin and return.	75.00
-----------------------------------	-------

The above ticket includes rail and stage transportation.

Special book ticket, including complete tour of the Park.	120.00
---	--------

The above ticket includes rail and stage transportation for entire tour, including Upper and Lower Geyser Basins, Grand Falls, and Canon of the Yellowstone; also includes double berth in Pullman Car St. Paul to Livingston, Mont., and return; meals each way in Northern Pacific Dining Cars, and meals and lodgings for five days at hotels of the Yellowstone Park Association. Tickets good forty days, and allow stop-over privileges.

To the Pacific Coast and Alaska.

To Portland, Ore., and return.	Tickets good six months.	\$90.00
To Tacoma, W. T.,	" " "	90.00
To Victoria, B. C.,	" " "	95.00
To Sitka, Alaska,	" " "	175.00

Portland Excursion Tickets good to return via San Francisco to Kansas City, Council Bluffs, New Orleans and other points, on payment of \$15 additional at St. Paul, Minneapolis or Duluth.

Stop-overs allowed on above tickets.

Special book tickets on sale at Livingston, Mont., permitting side-trip through Yellowstone Park, including rail and stage transportation, meals and lodgings.

One day, \$10.00; three days, \$30.00; and five days, including complete tour, \$40.00.

The equipment of the Northern Pacific is first-class in every respect. Its Coaches, Second-class and Emigrant Sleeping Cars are the best of the kind, its Pullman Sleepers are unequaled for elegance and comfort, and its Dining Car appointments, service, and fare unsurpassed. Handsomely illustrated publications descriptive of the Line and contiguous country, giving full information to the Tourist and General Traveler, sent free on application to the undersigned. Among the publications are the following:

"Through Wonderland;" "Alice's Adventures in Wonderland;" Proctor Knott's Famous "Duluth Speech;" Illustrated; "Northern Pacific Excursions;" Northern Pacific Manual, Folders, Maps, Etc.

CHAS. S. FEE,
G. P. & T. A., N. P. R. R.,
ST. PAUL, MINN.

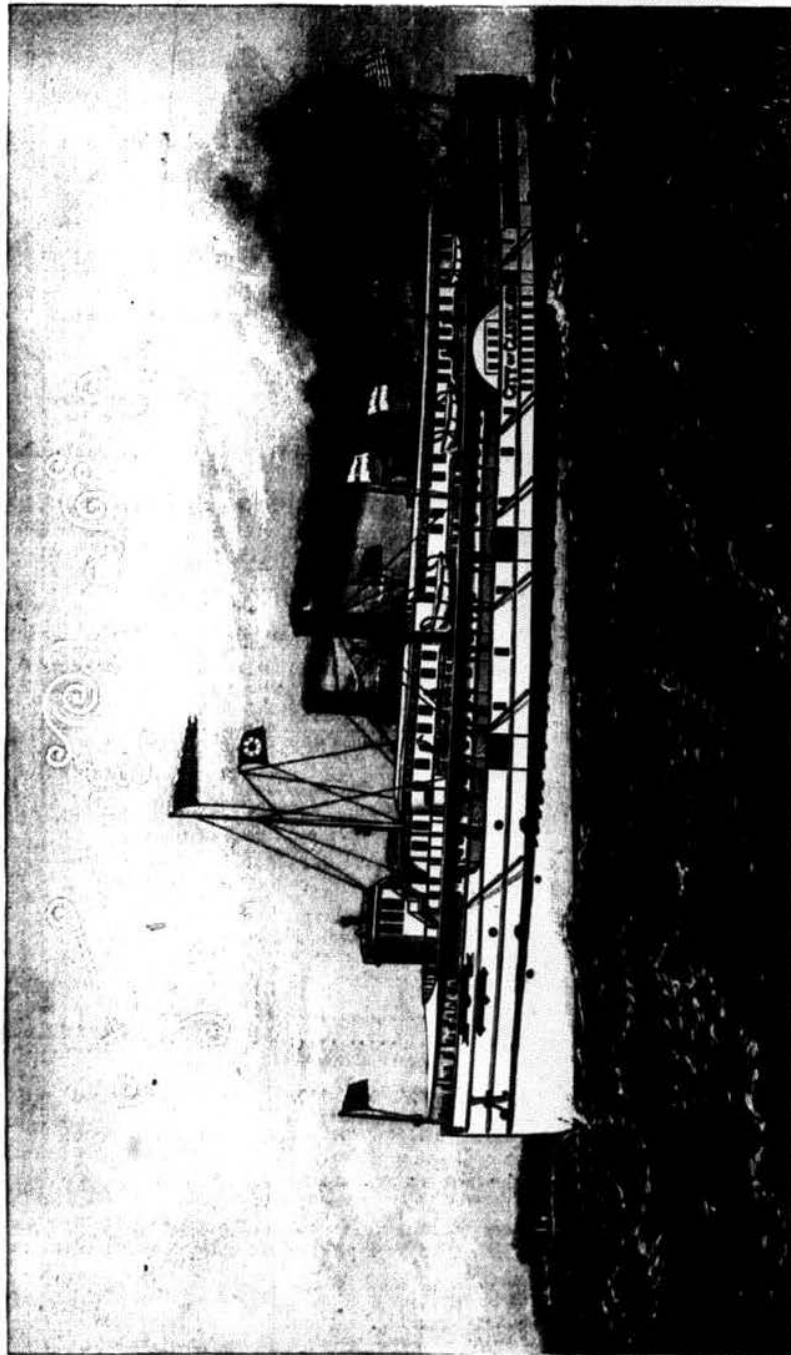

Steamer City of Cleveland Size, 20 x 34 inches. 14 Colors; price, 25 cents, (postage and packing included,)

Connecting with Lakes Michigan and Superior Steamers for Petoskey, Chicago, Milwaukee, Sault Ste. Marie, Duluth, and all ports and Summer Resorts of the Great Lakes.
Any ticket agent in the United States and Canada can give information and furnish tickets at Excursion rates.
C. D. WHITCOMB, Gen'l Pass. Agent, Detroit, Mich.
Or address

THE NORTHERN PACIFIC RAILROAD

TO THE WHEAT FIELDS AND FARMING LANDS OF MINNESOTA AND DAKOTA.

TO THE STOCK RANGES AND MINING REGIONS OF MONTANA AND IDAHO.

TO PORTLAND, TACOMA, SEATTLE, VICTORIA AND ALASKA.

The Shortest Line from the East, and the only

THROUGH CAR LINE
to Helena, Butte City, Deer Lodge and all Montana Points.

ONLY DINING CAR LINE TO THE PACIFIC COAST.

ONLY RAIL LINE TO THE YELLOWSTONE NATIONAL PARK.

EXCURSION THROUGH WONDERLAND!

SPECIAL ANNOUNCEMENT.

RATES FROM ST. PAUL OR MINNEAPOLIS

To Resorts in the Lake Park Region of Minnesota.

To Glenwood (Lake Minnewaska) and return.	\$8.40
To Battle Lake and return.	6.90
To Detroit Lake and return.	10.00

To the Yellowstone National Park.

To Upper Geyser Basin and return.	75.00
-----------------------------------	-------

The above ticket includes rail and stage transportation.

Special book ticket, including complete tour of the Park.	120.00
---	--------

The above ticket includes rail and stage transportation for entire tour, including Upper and Lower Geyser Basins, Grand Falls, and Canon of the Yellowstone; also includes double berth in Pullman Car St. Paul to Livingston, Mont., and return; meals each way in Northern Pacific Dining Cars, and meals and lodgings for five days at hotels of the Yellowstone Park Association. Tickets good forty days, and allow stop-over privileges.

To the Pacific Coast and Alaska.

To Portland, Ore., and return. Tickets good six months.	\$90.00
To Tacoma, W. T., " " " "	90.00
To Victoria, B. C., " " " "	95.00
To Sitka, Alaska, " " " "	175.00

Portland Excursion Tickets good to return via San Francisco to Kansas City, Council Bluffs, New Orleans and other points, on payment of \$15 additional at St. Paul, Minneapolis or Duluth.

Stop-overs allowed on above tickets.

Special book tickets on sale at Livingston, Mont., permitting side-trip through Yellowstone Park, including rail and stage transportation, meals and lodgings.

One day, \$10.00; three days, \$30.00; and five days, including complete tour, \$40.00.

The equipment of the Northern Pacific is first-class in every respect. Its Coaches, Second-class and Emigrant Sleeping Cars are the best of the kind. Its Pullman Sleepers are unequaled for elegance and comfort, and its Dining Car appointments, service, and fare unsurpassed. Handsomely illustrated publications descriptive of the Line and contiguous country, giving full information to the Tourist and General Traveler, sent free on application to the undersigned. Among the publications are the following:

"Through Wonderland;" "Alice's Adventures in Wonderland;" Proctor Knott's Famous "Duluth Speech;" Illustrated; "Northern Pacific Excursions;" Northern Pacific Manual, Folders, Maps, Etc.

CHAS. S. FEE,
G. P. & T. A., N. P. R. R.,
ST. PAUL, MINN.

The Chicago & Grand Trunk

AND



GRAND TRUNK RAILWAYS

RUN SOLID TRAINS DAILY BETWEEN

CHICAGO AND NIAGARA FALLS

Without change of Cars of any Class, with Through Pullman Cars to NEW YORK and BOSTON without change.

DINING CARS ON LIMITED EXPRESS TRAINS.

THROUGH PULLMAN CARS DAILY Chicago to Saginaw Valley, Chicago to Buffalo, Chicago to Niagara Falls, Chicago to New York, Chicago to Toronto, Chicago to Montreal, Chicago to Boston.

CANADIAN PASSENGERS Can now have their Baggage examined and Passed Customs at our Depot in Chicago, cor. Fourth Avenue and Polk St., thereby avoiding all annoyance and delay at the Canadian frontier.

Detroit, Grand Haven & Milwaukee Railway

THE SHORTEST, CHEAPEST AND MOST PLEASANT ROUTE
BETWEEN

THE NORTHWEST, MICHIGAN, CANADA AND THE EAST.

SLEEPING CARS ON NIGHT TRAINS AND PARLOR CARS ON DAY TRAINS.

100 MILES IN DISTANCE SAVED BETWEEN MILWAUKEE and DETROIT and the EAST.

JOSEPH HICKSON, General Manager.

L. J. SEARGEANT, Traffic Manager.

WM. EDGAR, Gen'l Pass. Agent.

Grand Trunk Railway, Montreal.

W. J. SPICER, General Manager, Detroit, Mich.

GEO. B. REEVE, Traffic Manager, Chicago, Ill.

W. E. DAVIS, General Passenger Agent, Chicago, Ill.

Chicago & Grand Trunk Ry and
Det., G. Haven & Milwaukee Ry,
Chicago, Ill.

ESTABLISHED 1854.

A. F. BARTLETT & CO.,
PIONEER

Iron and Galvanizing Works

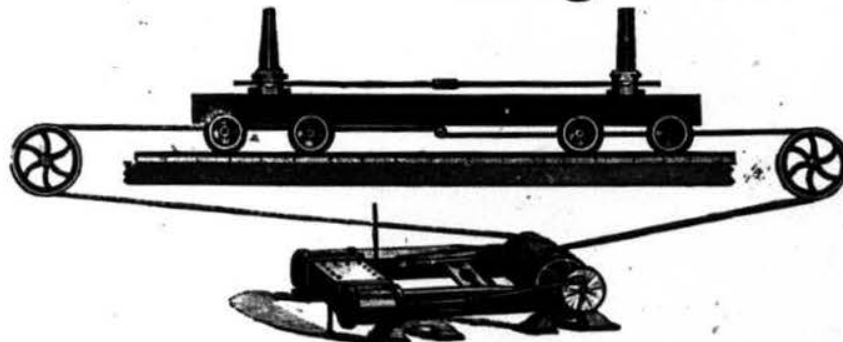

ROPE STEAM FEED ENGINES.

Direct and Geared Engines, Three Different Sizes.
6½x7, Geared; 8x8 Geared; 9x16 Direct Acting.

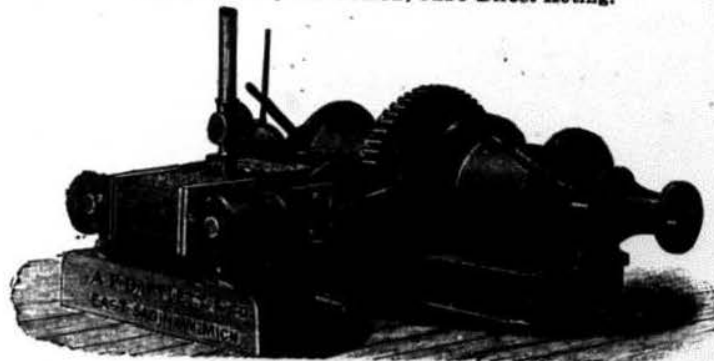

FRICTION HOISTING ENGINES.

Used for Steam Barges, Coal Yards, Mining Shafts, Etc.

Corliss, Slide-Valve and Marine Engines, Saw Mill and Salt Well Machinery, Gang Edgers, Trimmers, Circulars, Slashers, Etc. Tubing Clamp.

Agents for Wrought-Iron Pipe, Salt-Well Tubing and Boiler Flues, Heading and Stave Machinery, Brass Fitting of all kinds, Cold Rolled and Acme Shafting, Etc. Galvanizing a Specialty.

EAST SACINAW, MICH.