

## New Trier Student Wins Music Award

Scholastic, a national magazine of contemporary life and letters for supplementary study in high school classes, has since 1924 been offering prizes to high school boys and girls for creative work in poetry, short story, and essay writing.

It was the purpose of the editors to give the gifted students some recognition for cultural achievements comparable to that which outstanding students in athletics and other popular activities had always received.

This year for the first time a new competition was inaugurated in the field of music, providing for original student compositions in six branches of music, under a national committee of distinguished music leaders. The results of this contest, both in number and quality of entries, has been a happy surprise to its sponsors.

There were three prizes offered for a piano solo composition. The first prize was won by Betty Jean Crawford, 16 years old, of St. Louis; the second prize by Elizabeth Leonard, 14 years old, of Pittsburgh; the third prize was won by David Geppert, 15, of Wilmette a student at New Trier High school.

The judges in the contest were the eminent Harvey Gaul, composer and critic; Dr. Will Earhart of Pittsburgh, and Dr. W. Claude Rosenberry, of Harrisburg, the latter two of the country's foremost music educators. The judges read and played the 969 entries. The work submitted by the contestants was hailed by educators and the Columbia Broadcasting System staff.

Eddie Katz, 15, promising young violinist, also of New Trier High school, won honorable mention for his composition for violin with piano accompaniment.

## Rents Kenilworth Home; to Be Away for Summer

Mrs. Edwin Hedrick of 304 Melrose avenue, Kenilworth, has rented her house for two years to Mr. and Mrs. Don Craft of Cleveland, and is leaving Kenilworth Sunday with her daughter, Mrs. Sterling Smith of London, and son, Hedrick Smith, who have been with her for several months. They are going to Rochester, N. Y., for several weeks, after which Mrs. Hedrick will attend the commencement exercises of the University of Missouri at which her daughter, Miss Marion, will be graduated. Mrs. Smith and her son will return to their home in London and Mrs. Hedrick and Miss Marion will sail for England June 16, to spend the summer there.

## Give Mother

A "Beauty" Gift

Our New  
Permanent  
Waves are

\$5 up

For Beauty Culture  
At Its Best, Visit

**Martha's**  
Beauty Spot

Wil. 409 1124 Greenleaf  
½ blk. east of N. S. station

## RAILROADER

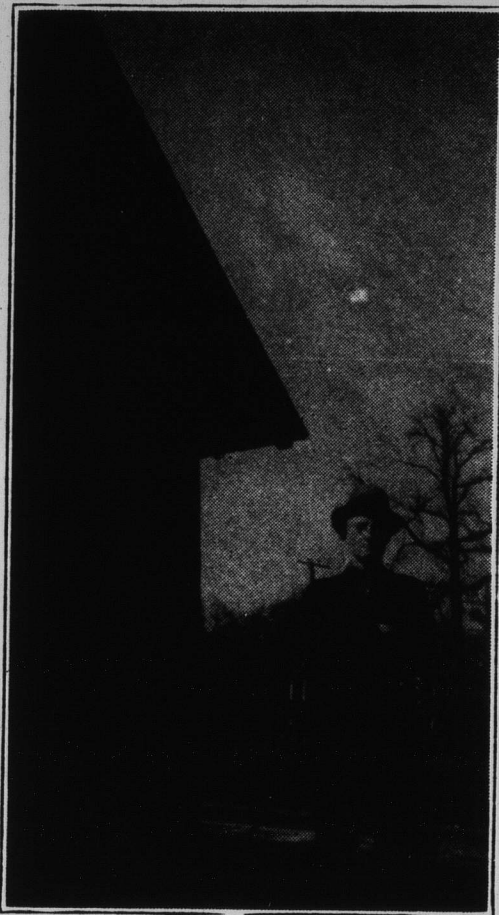

Photo by Bert

Tom Gallagher, eminent railroader, is a familiar figure to hundreds of homeward bound commuters every day as he commands the gates at the Central avenue crossing of the North Western line.

Tom, as he is familiarly known to many villagers, has been stationed at that important crossing for several years on the afternoon and evening shift. Supplementing his regular duties, Tom is a veritable information bureau on the matter of train schedules and can chat intelligently about everything in the operating end of the railroad business, for he has been an engineer and fireman, as well as putting in his quota of years on the "breaking" end of the train. His experience has taken him to many parts of the country, but right now his chief pride is in a splendid record of safety at one of the busiest crossings on the north shore. And as for the "400," well that fellow rates as Tom's pet—next to the little granddaughter at home, of course.

### IN NEW HOME

Mr. and Mrs. Thompson M. Wakeley have moved from the house in which they have been living for the past two years at 222 Woodstock avenue, Kenilworth, to the home they recently purchased at 152 Robsart place, in the same village.

### MONDAY SPECIAL!

Sandwich  
and Soda  
(or Milk Shake)

25c



**Mac's** WILMETTE  
CONFECTIONERY  
Just West of Bank

MAKE  
Mother's Day  
a "Permanent" one

**OIL SHEEN**

Permanent Wave With  
Shampoo and Finger Wave

EUGENE  
PERMANENT  
\$5

WE SPECIALIZE  
IN ALL TYPES OF  
PERMANENT  
WAVING

**\$2.50**

**ESTHER BEAUTY SHOP**

1213 WILMETTE AVE.

WILMETTE 696

Shampoo — Finger-  
wave — Trim — Arch  
— or Manicure. Your  
Choice of  
Any Three... **85c**

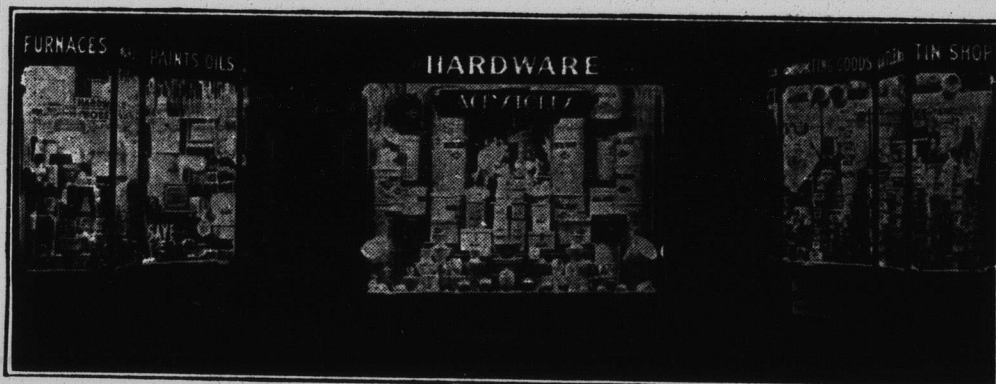

Quality Merchandise at Right Prices — Personal Service

## HOUSEWARE & PAINTS

GUTTERS — SPOUTS — LEAKY ROOFS

Repairing — Cleaning — Painting

**Lawn Mower — Sharpening & Repairing**

Wire, Lawn and Flower Bed Edging, Fencing and Installing

**Fertilizers — Seeds — Tools and Garden Supplies**

For Rent — Lawn Rollers, Floor Sanders and Waxers

Flower and Garden Seeds ..... 5c, 10c, 20c

### Lawn Mowers

\$3.95 - \$6.50 - \$7.25 - \$11.95 - \$17.45

*Electrical*  
**GIFTS** for



Frank L. Watt  
suggestions:

Give Her a . . .

Electric Silex  
(6-cup) \$4.95

Waffle Iron \$4.25

Universal Waffle  
Iron \$5.75

Universal Sandwich  
Toaster \$6.45

Electric Irons  
\$1.10 - \$2.25 - \$3.50  
\$5.40 - \$6.95

Toast Masters  
Single-Slice \$10.95

Double-Slice \$14.95

Universal Toasters  
Two-Slice \$3.00  
Two-Slice \$3.75



**WOLFF & WATT INC.**

Formerly WOLFF-GRIFFIS, INC.

1119-21 Central Avenue

Wilmette 183-184

Opposite Wilmette Theatre

Large Parking Space in the rear for the convenience of our customers