

ACREAGE AND ESTATES

For Immediate Use Or
Conservative Investment

ABOUT 2 A. WITH 218 FT. ON RA-
leigh Road and 400 ft. on the River.
In Glenview Borders opposite Club
House of N. S. Golf Club. Wonderful
soil with excellent drainage. All
improvements in and paid for. No Special
Assessments. Can deliver for \$4,166.67.
ALSO A FEW 4-ACRE TRACTS, SOME
wooded, in same subdivision as low as
\$1,388.89. Full comm. to brokers.
L. C. AYRES, Exclusive agent
3035 Lake Ave. Wilmette 3110
124LTN29-1tc

SUNSET RIDGE ACRES
2 ACRES OF HIGH, RESTRICTED
property surrounded by fine homes.
\$2,500 per acre.
1 ACRE OR MORE IN NEW DEVEL-
opment near Golf Club. Restricted.
2 OR MORE ACRES, WINNETKA
Ave., and Wagner Road. Price \$1,750
per acre.

BANNOCKWOOD
2 OR MORE ACRES RESTRICTED
woods on private Road. \$1,000 per
acre.

LEWIS T. DODDS

1750 Willow Rd. Winnetka 1111
124LTN29-1tc

REAL ESTATE LOANS

4% Will Not Last!

AS INSURANCE COMPANY CORRES-
pondents with direct access to unlim-
ited funds to invest in first mortgages
on good improved properties we urge
you to take advantage of the low in-
terest rates now available and file
your applications for loans before
other forms of investment with higher
yields become more attractive to
lenders.

Until rates advance, we will be pleased
to forward applications to our prin-
cipals for conventional loans at 4%
interest to be disbursed and serviced
by our Evanston office.

A long term loan (without extra serv-
icing charge) up to 65% of conservative
value with small monthly payments
for 12 to 20 years and an option to
prepay without any premium during
the first five years may suit your
need. We make them.

Just now we have a special inquiry for
FHA loans insured up to 80% of
value. These we originate and service
as correspondents of an Approved
Mortgagee under the National Hous-
ing Act.

We do a mortgage business exclusively,
and we will be glad to answer in-
quiries for loans on residences, apart-
ments and business properties, as
well as FHA Loans.

COONLEY

REAL ESTATE LOANS
1580 Sherman Ave., Evanston
Davis 2233 Central 1812
11 So. LaSalle St., Chicago
127A-LTN29-1tc

Construction Loans

WE ARE IN THE MARKET FOR DE-
sirable building loans on well-located
North Shore property.

\$5,000 AND UP

Interest as low as 4% if security war-
rants.

Special funds available for immediate
commitment on new or refinancing loans.

\$2,000 to \$25,000

4% TO 5½% INTEREST

McGUIRE & ORR, Inc.

Over 43 Years of Dependable Service
530 Davis St., Evanston Greenleaf 1080
127A-LTN29-1tc

Federal Home Loans

LOANS ON NORTH SHORE HOMES.
Borrow up to 60% of value. Conven-
ient monthly repayment plan over 5 to
15 years. Deal with a local institution.
Full details by inquiry at First Federal
Savings and Loan Association of Wil-
mette. Mr. Clifton, Secretary. 1126 Cen-
tral Avenue, Wilmette 1623.
127A-LTN10-tfc

FIRST MORTGAGES

WE HAVE FUNDS AVAILABLE FOR
conservative loans on residences and
income property. 4½% to 6% interest
5 to 10 years. Prompt service and mod-
erate charges.

Joseph C. Cormack & Co.

1569 Sherman Avenue University 3353
127A-LTN26-tfc

FOR SALE—HOUSEHOLD GOODS

Fine New Furniture
at slightly more than used prices
Amazing Values

In our
Large Selected Stock

of
Fine Furniture
RUGS, CARPETS, LAMPS

at
Warehouse Prices

Deferred Payments may be arranged
"Shop and Compare"
RENSCH WAREHOUSE

521 Green Bay Road Wilmette
129LTN17-tfc

USED FURNITURE, GLASSWARE,
and silverware bought and sold. Call
us for appraisal.

Evanston Auction House

922 Davis St. Greenleaf 5880
129LTN29-2tp

POOL TABLE

FULL SIZE BRUNSWICK TABLE
with all accessories. A-1 condition.
Winnetka 259. 129LTN29-1tp

CHIPPENDALE SECRETARY DESK,
perfect condition, antique mahogany.
Cost \$110, will sell for \$55. Winnetka
1033. 129LTN29-1tc

MAHOGANY OPEN BOOK CASE;
LADY'S WALNUT DESK WITH 7
DRAWERS. BOTH GOOD LIVING
ROOM PIECES. WILMETTE 2046.
129LTN29-1tp

4-PC. GREEN PAINTED BEDROOM
set, including mattress and springs,
\$25. 8x10 Wilton rug, \$3. Singer sewing
machine, \$5. Wilmette 2241.
129LTN29-1tp

DISMANTLING MY HOME.

Wish to sell all household
furnishings. Phone Wil-
mette 736 for appointment.
129LTN29-1tp

FOR SALE

One 7 ft. General Electric
Refrigerator Good cond. Reas.
Winnetka 2770
129LTN29-1tp

PORTABLE SINGER EL. SEWING
mach. \$29.50; Hoover vacuum cleaner
\$17.50; washing machine \$24.50. Guar.
1114 Davis St. UNI. 0990.
129LTN28-4tp

GREY ENAMEL GAS STOVE, 4-
burner. First class cond. Paid \$125,
will sell for \$25. Elec. refrig. \$15. Win-
netka 364, G. T. Helmut. 129LTN29-1tp

SAC. QUEEN ANNE BEDRM. SET,
2-piece liv. rm. set, 9x12 domestic rug,
studio couch. All in perfect cond. For
appt. ph. Wilmette 3102. 129LTN29-1tp

WANTED TO BUY—HSHLD. GOODS

CASH FOR YOUR USED FURNITURE,
modern or antique, and other house-
hold articles.
Will also accept your furniture on con-
signment basis.

CROST FURNITURE STORE

Established 1898
1004-6 Emerson St., Evanston, Uni. 0189
130LTN43-tfc

WE BUY FURNITURE

RUGS, BRIC-A-BRAC, MEN'S & WOM-
en's clothing, shoes, etc. Phone Uni-
versity 0103. 130LTN28-4tp

FOR SALE—MISCELLANEOUS

HALF DOZEN

White Leghorn Layers

75c each. Winnetka 1985.
131LTN29-1tc

6 PAIRS GREEN SILK, LINED
drapes; black lace dinner dress;
child's fur-trimmed winter coat and nu-
merous other articles all in perfect
condition. Call Glencoe 277. 131LTN29-1tp

BOY'S LEATHER COAT, SIZE 12, \$5,
like new. Electric train with many
extras, \$5. Very good buy. Winnetka
2699. 131LTN29-1tp

REMINGTON PORTABLE VISIBLE
typewriter, excellent condition. New
2-color ribbon. One-half cost, \$30. R.
H. A. Green, 707 Linden Ave., Wilmette.
Wilm. 3553. 131LTN29-1tc

WANTED TO BUY—MISC.

\$\$\$ OLD CLOTHES \$\$\$

SUITS—SHOES—OVERCOATS
FUR COATS—PROMPT SERVICE

Martin's Clothing Store

742 Custer, Evanston Uni. 2220
132LTN33-tfc

BOOKS

We will buy your books.
What have you? Will call.
Book Exchange. Wil. 3214.
132LTN28-4tp

Chicago Stock Show
Begins November 28

Prize herds and flocks from the
four corners of the continent have
arrived in Chicago throughout the
week for the competitions of the
1936 International Live Stock Ex-
position, to be held in the Interna-
tional Amphitheatre at the Chicago
Stock Yards November 28 to Decem-
ber 5.

The best purebred farm animals
from the far west will compete with
those from the eastern states; and
Texas herds will be matched in com-
petition with Canadian entries. Offi-
cials of the show announce that their
prediction that the total number of
animals would exceed 13,000 head
has been realized.

Horses Number 1,000

Horses will number nearly a thou-
sand, of which 642, from 14 states
and Quebec, will represent the five
draft breeds. Over 350 horses and
ponies will compete in the evening
Horse Shows, says O. T. Henkle,
chairman of the International Horse
Show committee. They are the pick
of the leading stables of the United
States and Canada.

Purebred Shorthorn cattle will be
shown by breeders from 16 states
and Ontario. Herefords will come
from 14 states and Alberta, Aber-
deen-Angus cattle from 17 states and
Ontario, Dairy Shorthorns from 10
states and Quebec, and Polled Short-
horns from 10 states

Swine breeders from 11 states will
contribute the largest showing of
barrows that has been made here in
recent years. Seven breeds will be
exhibited.

RETURN FROM HOSPITAL

Mrs. George Bruns, the former
Marion Nettleman of Wilmette, has,
with her infant son born on Novem-
ber 10, at the St. Francis hospital,
returned to her home at 7717 Paulina
street, Chicago.

THANKSGIVING GUEST

Mr. and Mrs. John C. McManus,
129 Ninth street, have as their guest
for Thanksgiving and the week-end,
Mr. McManus' niece, Miss Patricia
McCarthy, who is a student at St.
Mary's college, Holy Cross, Ind.

Miss Betty Jane Stall, 119 Sixth
street, a freshman at St. Mary of the
Woods college at St. Mary of the
Woods, Ind., is coming home to
spend Thanksgiving and the week-
end with her family.

Mr. and Mrs. Roy D. Pavlik and
their children of 604 Exmoor road
are going to Rockford, Ill., to spend
Thanksgiving with Mrs. Pavlik's sis-
ter, Mrs. George E. Weimer, and
family.

Mr. and Mrs. William Harridge of
1440 Forest avenue are spending
Thanksgiving at Culver, where their
son, Bill, is a student. They expect
to return to Wilmette on Saturday.

Miss Janet K. Wright, daughter
of Mr. and Mrs. George F. Wright,
1432 Forest avenue, is home from
DePauw university for the Thanks-
giving holiday.

WANTED TO BUY—MISC.

Junk Dealer—Phil Schuman

Highest market prices for paper, mag.
Rags \$1 per 100 lbs. Also buy furn.,
bathtubs and old iron. WILMETTE 744.
132LTN29-4tp

North Shore Junk Dealer

Best prices for books, mag., furn. Rags
\$1.00 per 100 pounds. Winnetka 1522.
132LTN27-4tp

Democrats Arrange
to Hold Victory
Fete Next Monday

The New Trier District Democratic
organization will celebrate the re-
election of the present administration
in nation, state, and county, by giving
a grand Victory dinner and dance at
the Wilmette Masonic temple Mon-
day evening, No-
vember 30, at 6:30
o'clock. The party
will be informal
and dinner will be
served promptly
at the hour stat-
ed.

Senator T. V.
Smith of the Uni-
versity of Chica-
go district, will
be the guest
speaker. Senator
Smith was on the
National Demo-
cratic speaker's
bureau during the campaign and is a
fine talker. Morris Levinson will
occupy the toastmaster's chair.

Thomas J. Lynch, the very busy
democratic committeeman in New
Trier township, will also speak. The
Democratic party in New Trier owes
a great deal to this earnest, hard
working leader, it is announced.

Russell Lundquist and his or-
chestra will have charge of the danc-
ing. A very fine floor show by rec-
ognized talent also is promised.

Reservations may be made with
William J. Weldon, 1340 Greenwood
avenue, Wilmette 1902.

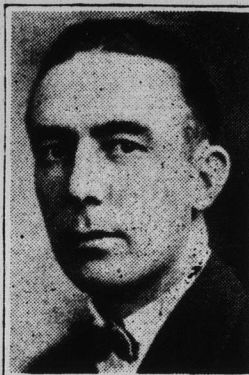

T. J. Lynch

DINNER GUESTS

Dr. and Mrs. Emil A. Anderson of
827 Linden avenue, have as their
Thanksgiving day dinner guests, Mr.
and Mrs. Robert Lee Megowen and
their two children, Billy and Nancy
Lee, of 197 Oxford road, Kenilworth.

**NORTH SHORE
LACE CURTAIN
CLEANERS**

PHONES
ROGERS PARK 6490
UNIVERSITY 7739
7360-62 N. CLARK ST.
WE CALL and DELIVER

CURTAINS CLEANED

50c Pair up 10% Discount
Cash & Carry

Wilmette's Only
Fireproof Storage
Warehouse Offers
Security
Efficiency
Responsibility
with its
Moving, Packing
and Storage
Services

Estimates Furnished
Without Obligation

RENSCH
FIREPROOF WAREHOUSE

521 Main Street, Wilmette

Phones

WILMETTE 32

UNIVERSITY 7317