

## A WELL-PLANNED HOME ADDITION

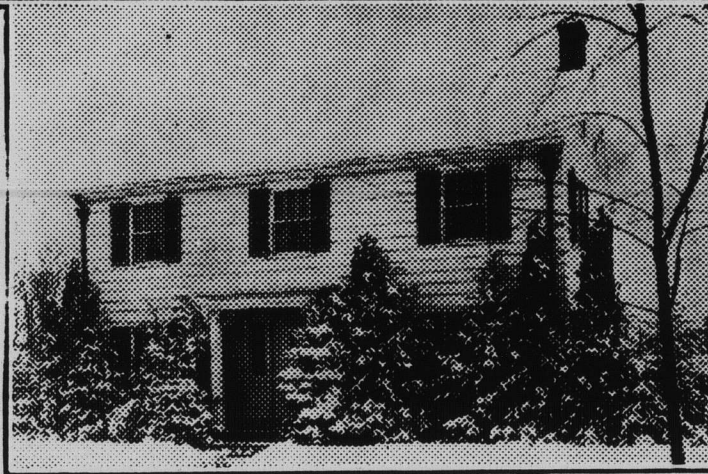

In planning an addition to your home, proportion means success or failure. This beautifully proportioned addition to the home of Mrs. Mark A. May of Hamden, Connecticut, was awarded a prize in the 1933 national Better Homes Contest sponsored by "Better Homes & Gardens." The house is shown "before" and "after."



© Better Homes &amp; Gardens

**B**UILDING a major addition to a house is often a difficult problem, but it was successfully solved by Mr. and Mrs. Mark A. May of Hamden, Conn. Their home improvement, entered in the National Better Homes contest conducted last year by *Better Homes & Gardens*, was awarded one of the cash prizes.

The original house, as shown in the "before" picture, was superior to the average of its class, although the entrance portico was rather poorly designed. The new wing with its plastered first story and lowered roof line merges

into the main portion perfectly, and enhances the entire structure.

The revised treatment of the front entrance and of the chimneys is also worthy of study, if you are planning an addition to your home.

Yard improvements included the addition of stepping stones to the rear porch and a cornfield in the rear was transformed into a lovely flower garden. Plantings of shrubbery, trees, and vines were made.

The outstanding significance of this remodeling job, which brought the praises of the judges of the contest

and the architectural editors of *Better Homes & Gardens*, was that the new addition is architecturally correct and in perfect harmony with the house as a whole.

So successful was the 1933 national Better Homes contest, that the magazine has announced a new nationwide contest for 1934. Cash prizes totalling \$3,000 will be awarded by *Better Homes & Gardens* for the best examples of home improvement. The contest will close on December 31.

Copyright, 1934. Better Homes and Gardens

### HOME FROM TRIPS

E. J. McIlraith, 1127 Chestnut avenue, returned last week from a business trip to Washington, D. C., stopping off on his way home to visit his daughter, Janet, at Randolph-

Macon. Mrs. McIlraith arrived home last Saturday morning from a week's motor trip to Buffalo, N. Y., with Mrs. Lester Elias of 843 Sheridan road. Buffalo is the latter's former home.

## MORTGAGE LOANS

We are in the market for conservative first mortgage loans on residences, apartments and office buildings.

### Quinlan & Tyson, Inc.

1 N. La Salle Street  
Chicago  
Central 0227

1571 Sherman Avenue  
Evanston  
University 2600

### SUPPER DANCE FRIDAY

Joan and Janice Guthridge, daughters of the Frank Guthridges of 917 Greenwood avenue, will entertain twenty guests at a supper dance Friday, June 8.

Miss Phyllis Bosley of Kenilworth, returned Saturday from the University of Illinois. Mr. and Mrs. Bosley will motor down Sunday to see Miss Helen graduate the following day.

### VENETIAN BLINDS

45c per square foot installed

Phone Wilmette 557

EVERYTHING!  
IN PAINT!

SUCH  
FUN!

to brighten furniture  
with Waterspar Enamel



½ Pint **45c**

**Waterspar Quick-drying Enamel is easy to apply. It dries in 4 hours; leaves no brush streaks. You'll find that one coat is all that's generally needed for furniture and woodwork. 24 rich colors.**

"It pays to come to the Ridge"

**HOFFMANN BROS.**

For Feed, **HARDWARE** and  
Fertilizer

Wilmette Avenue-Ridge Road  
Phone Wilmette 651



*It's New!*

**ARCHITECT-PLANNED  
MODERNIZATION**

### What Is Your Home Property Problem?

Let the skilled Architect—the reliable Contractor and the reputable and experienced Real Estate Firm analyze your problem and give the benefit of their combined judgment. And remember, you have but one firm to deal with at all times.

Open Week Days From 9 to 9

**R. B. WHITAKER CO.**

841 Elm Street

WINNETKA

Phone 3250

GET YOUR COPY OF OUR FOLDER, "ARCHITECT PLANNED MODERNIZATION"