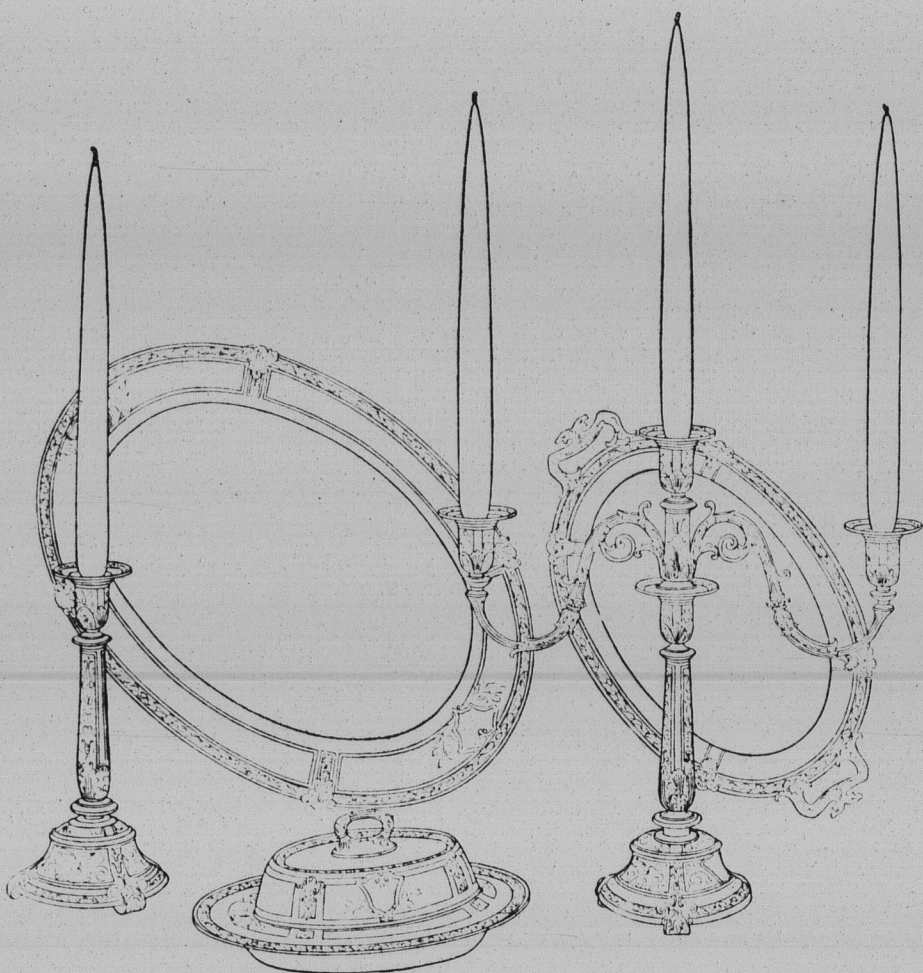

**EXTRA STOUT and EXTRA TALL SIZES**

Tuxedos - Dress - Frock—All Fashion Models

**THE PRICE REMAINS THE SAME****Royal for Big Value**

GET THAT MADE-TO-MEASURE LOOK

**\$25****The Royal Tailors Inc., 1641 Orrington Ave., Evanston****HARMONY IN SILVERWARE****GIFTS of SILVER**

The harmony in Silverware naturally calls for a GIFT of the same pattern or type of design as the Silver of the table service.

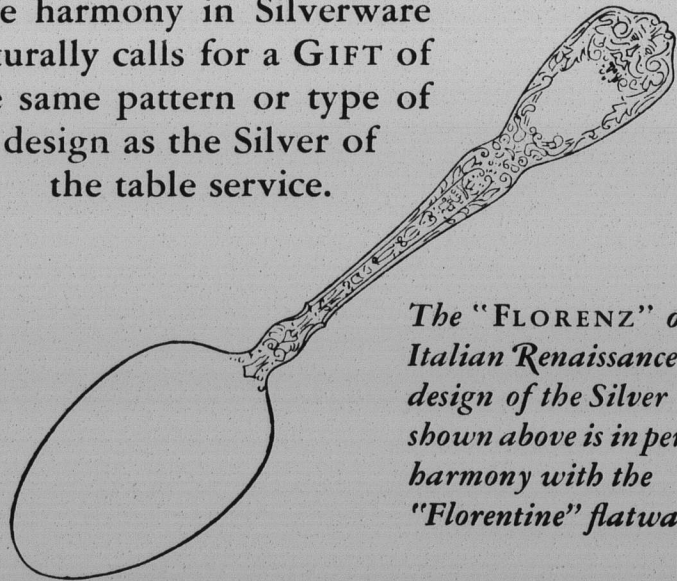

The "FLORENZ" or Italian Renaissance design of the Silver shown above is in perfect harmony with the "Florentine" flatware.

**SPAULDING-GORHAM, INC.**Michigan Avenue  
CHICAGORue de la Paix  
PARISOrrington Avenue  
EVANSTON

Associated in New York with  
BLACK, STARR & FROST-GORHAM, Inc.

**Pictures Forest Way**

(Photo by Walinger)

A Forest Way, six hundred sixty feet wide, winding through the county preserves for miles, on which one could drive for nearly a week, was the main subject of Gen. Abel Davis' very interesting talk at the meeting of the Wilmette League of Women Voters last Monday.

**Urge Young Men Attend Camp at Fort Sheridan**

The United States government will open a training camp for young men—17 to 24—at Fort Sheridan on July 31. The War Department conducts this camp for one month with all necessary expenses paid. There is no military obligation.

The daily program includes military drill and instruction in the morning, a great variety of outdoor sports in the afternoon and many kinds of entertainment in the evening.

There is still room for young men from Cook county, but applications should be filed immediately by all who desire to attend. Applicants are asked to write for necessary blanks to The Military Training Camps association, 6 N. Michigan avenue, Chicago.

Mr. and Mrs. Clyde C. Smith and their family, formerly of 123 Kenilworth avenue, Kenilworth, moved into the former Carl J. Erikson home at 1609 Central avenue, Wilmette, Monday of last week.

ers last Monday. General Davis described the plans for this wonderful roadway, wide lanes for autos on both sides, and down the center a parkway of beautiful natural woodland, in a way that sounded as if it would be a marvelous addition to the Chicago Beautiful plan. He also stressed the necessity of preserving the charm of woodland areas for the next generation that will be greatly in need of the out-of-doors.

Mrs. John Roddie gave a short, illuminating talk on "The Duties and Powers of the District Attorney." Mrs. Otto E. Geppert of Wilmette played several selections on the piano with skill and feeling seldom found in someone not strictly a professional.

**Confidence!**

A great majority of buyers of Carpets, Rugs and Linoleums, have very limited knowledge of **QUALITY and PRICE.**

The purchaser does not have to be an expert in Rug or Carpet values when dealing with painstaking, reputable dealers.

For years we have studied the wishes of many buyers and in return have protected their interests.

Consult with us. Let us figure on your entire floor-covering requirements.

**WM. SLATER, JR.***Rugs, Carpets and Linoleums*

UNIVERSITY 3130

1616 SHERMAN AVE., EVANSTON