NATIONAL TEA CO — QUALITY GROCERS — PIGGLY WIGGLY

Courteous Personal Service — Economical Self Service

348-50 Linden Ave.
619 Main St.

1189-91 Wilmette Ave.
1105-07 Central Ave.

Week-End Food Savings

Heinz Tomato Ketchup 14-oz. bottle 19c

Gold Medal CAKE FLOUR 2¾-lb. pkg. 22c

PRICED LOW
Shredded Wheat 2 pkgs. 19c

AT A SAVING
Campbell's PORK & BEANS 2 cans 15c

HAZEL BRAND
Mayonnaise SERVE ON SPRING SALADS 8-oz. jar 17c

NATIONAL OR HAZEL MANZANILLAS
Stuffed Olives 10-oz. bottle 25c

SELECTED CALIFORNIA FRUITS
Fruit Salad No. 1 tall can 19c

Malt BLUE RIBBON HOP FLAVORED LIGHT OR DARK 3-lb. can 47c

Coffee NATIONAL BEST BLEND 1-lb. vacuum tin 39c

Tea NATIONAL OR HAZEL ORANGE PEKOE ½-lb. tin 40c

Cheese MILD AMERICAN lb. 29c

Red Salmon AMERICAN HOME tall can 28c

HOUSEHOLD SAVINGS

American Family Soap 5 bars 29c

MAGIC SCOURING PADS
S. O. S. Cleanser pkg. 21c

FOR GREEN LAWNS
Grass Seed GOLDEN HARVEST 1-lb. carton 29c

New Potatoes FANCY No. 1 5 lbs. 27c
Bananas GOLDEN RIPE 3 lbs. 19c
Rhubarb NATURE'S SPRING TONIC 3 lbs. 17c
Spinach A HEALTHFUL FOOD 3 lbs. 19c

Sale for Friday & Saturday, May 2nd & 3rd

Beef Pot Roast PRIME NATIVE 25c lb.

Rib Roast Beef ROLLED NO BONES—NO WASTE 35c lb.
Veal Roast MILK FED POCKET 16c lb.

Pork Shoulder Roast LITTLE FRESH PIG 18c lb.

Lamb Shoulder Roast 22c lb.
Hamburger Steak GROUND FRESH TO ORDER 22c lb.

Also a complete line of
FRESH FISH · SMOKED MEATS
POULTRY and COLD DELICACIES

C. of C. Nine to Play Practice Tilt Sunday

Although they are rehearsing diligently for "Aunt Lucia," the three-act comedy which is being promoted with the aid of the Business and Professional Women's club of Wilmette on Thursday and Friday of next week at the Wilmette Woman's clubhouse, the members of the Wilmette Chamber of Commerce baseball team are not forgetting that they are primarily athletes and as such are practicing steadily for the home opener on Sunday, May 11, at the Village Green.

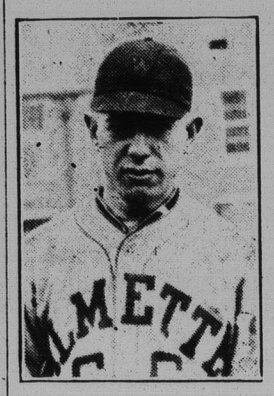

"Lefty" Kennedy

A practice game will be played at Winnemac park Sunday afternoon with the Edgewater Coals as the opposition. The local line-up will be almost identical with that of 1929 but new faces will be seen at first base and in left field.

Bruce "Lefty" Kennedy will face the enemy from the mound when Sunday's battle begins. He is in fine shape and will work at least half of the game. Grant Phillips, husky right-hander, will hurl the balance of the pastime.

A valuable addition to the squad was made recently when Bill Dugdale, an old hand at the semi-pro game, was "signed up" as coach and assistant to manager Don Rennolds.

Mr. and Mrs. Frederic B. Crossley of 600 Washington avenue are leaving tomorrow by motor for Washington, D. C., on a ten day pleasure trip.

New Trier Debaters Defeat Proviso in Dual Match, 4 to 2

New Trier High school won a dual debate from Proviso High school of Maywood Tuesday night of this week by a score of 4 to 2. The New Trier affirmative team, debating on the home platform, won the unanimous decision of the three attroneys who judged the debate—Attorneys J. M. Barnes and J. C. Halls, both of Chicago, and Attorney George Tripp of Evanston. The negative team, debating at Proviso, lost to the west siders, 2 to 1. It was the first time New Trier debaters had been scored against in two years.

The New Trier representatives in the two debates were: Allen Philbrick, Dorothy Schoenfield and William Horsting on the affirmative team and Lowell Comee, John Curtis and Jack Loeb on the negative team. "Resolved, that chain stores are detrimental to the best interests of the United States public" was the question debated.

Unless arrangements are completed for a debate with the Cleveland Heights High school of Cleveland, Ohio, the season is closed for New Trier debaters this year However, New Trier has reopened negotiations with the Cleveland school for a resumption of the series of annual matches between the two schools, and the debate may be held at Cleveland the latter part of this month.

New Trier has won two of the three debates with Cleveland in the last three years. Last year Louis B. Kuppenheimer of Winnetka offered a cup to the winner. New Trier won, and the cup remains on the north shore until the Cleveland school wins one of the annual matches. Chester E. MacLean is the New Trier debate coach.

To brighten Mother's Day —one of these charming gifts

An important occasion! Brighten it with a gift of enduring loveliness. Silver, for instance! Nothing could more fittingly convey your true sentiment. Nothing will be more joyously received. Whatever you plan to spend, you'll find among our wide variety of lovely things—table ware, jewelry, fine Gruen Guild Wristlets—just the gift Mother herself would choose.

DOMINIC PAGLIARULO
Jeweler and Optician
1166 WILMETTE AVE. PHONE WILMETTE 1061