

1

Thomas Birch -1657

2

Jonathan Burch 1652-1704

3

Jonathan Burch 1683⁹⁰⁺-1767

4

David Burch 1719-1767

5

Stephen Burtch 1767-1833

6

David Burtch 1816-1903

7

Stephen Burtch 1840-1917

8

Charles Edward Burtch

9

Clarence Leslie Burtch

10

Herbert Oscar Burtch 1873-1902

11

Henry Birkett Burtch

12

William David Burtch 1877-1938

13

Mabel Recenia Burtch 1903-1992

14

Mildred Chatterson Burtch 1910-19

15

Helen Burtch MacLachlan-1945

The Burtch Family

Ancestors of Mildred Chatterson Burtch

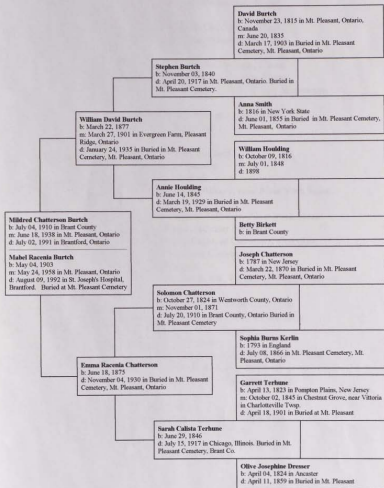

Burtch Family Events

1657 May 8	Death of Thomas Birch Dorchester, Mass.
Bef 1652	Birth of Jonathan Burch, Dorchester, Mass.
1704 Nov. 16	Death of Jonathan Burch, Stonington, Conn.
Abt 1685	Birth of Jonathan Burch, Stonington, Conn.
Aft 1767 Feb. 28	Death of Jonathan Burch, Stonington, Conn. Married to Marcy Rathbone, died aft 1777, Stonington
1707 August 1	Birth of Jonathan Burch, Stonington, Conn. Married to Mary Rathbone
1719 June 23	Birth of David Burtch, England
1750	Went to American Colonies Married Elizabeth Slough
1767	Death of David Burtch, Albany, now New York State
1767	Birth of Stephen Burtch, Balltown, New York State
1796	Came to Canada, located near Niagara
1807	Married Margaret Belingar, of Germany, died 1849
1813	Came to Oakland, Brant County United Empire Loyalist
1833 July 3	Death of Stephen Burtch, Mt. Pleasant, Ontario, age 66
1815 Nov. 23	Birth of David Burtch, Mt. Pleasant, Ontario
1835 June 20	Married Anna Smith born 1816, New York State
1856 June 1	Death of Anna Smith, Mt. Pleasant
1861 June 12	Married Nancy Ann Clarke Justice of the Peace for Dominion Government, Farmer Owned 172 1/2 acres at Burtch's Corners and 92 acres in Mt. Pleasant
1903 March 17	Death of David Burtch, Mt. Pleasant, Ontario
1840 November 3	Birth of Stephen Burtch Married Annie Houlding, born June 14, 1845 Died March 19, 1929, Mt. Pleasant
1917 April 20	Death of Stephen Burtch, Mt. Pleasant

1877 March 22	Birth of William D. Burtch
1901 March 27	Marriage of William Burtch & Emma Chatterson
1903 May 4	Birth of Mabel Racenia Burtch
1910 July 4	Birth of Mildred Chatterson Burtch
1917	First car purchased by William Burtch
1921	Mabel Burtch graduated from Normal School
1926-27	Mabel Burtch attended Ontario College of Art
1930 Nov. 4	Death of Emma Chatterson Burtch, age 55 (Mildred age 20)
1931	Mildred Burtch graduated as Registered Nurse from Brantford General Hospital
1935 January 24	Death of William Burtch, age 57 (Mildred age 25)
1936 March 31	William Burtch Estate Auction Sale (known as Chatterson Farm)
1938 June 18	Marriage of Mildred Burtch & Hugh MacLachlan
1943 February 25	Birth of Helen Burtch MacLachlan
1991 May 24	Death of Hugh MacLachlan, age 91
1991 July 2	Death of Mildred Burtch MacLachlan, age 81
1955 Nov. 18	Death of Walter Shean (22 year companion of Mabel Burtch)
1958 May 24	Marriage of Mabel Burtch & Stanley Fraser
1986 May 12	Death of Stanley Fraser, age 92
1992 August 9	Death of Mabel Burtch Fraser
1965 August 7	Marriage of Helen Burtch MacLachlan & Ralph Mulligan
1967 Dec. 23	Birth of Judith Lynn Mulligan
1970 Nov. 25	Birth of Brian Ralph Mulligan
1994 October 7	Marriage of Judith Mulligan to Anthony Raymond Punturiero
1995	Judith Punturiero graduated as Registered Nurse, Mohawk College, Hamilton
1970 July 22	Birth of Anthony Alexander MacLachlan Punturiero
1972 May 20	Birth of Aiden Zachary Kendrick Punturiero

Descendants of Thomas Birch

- Thomas Birch d. May 28, 1675 Dorchester, Mass. age at d. ?
 *Unknown
 2 Joseph Birch b. Abt January 1643 Dorchester, Mass.
 *Unknown
 3 Mary Birch b. August 25, 1672 Dorchester, Mass.
 3 Joseph Birch b. January 18, 1673 Dorchester, Mass. d. Bef November 23, 1675 Dorchester, Mass. age at d. 2 est.
 3 Joseph Birch b. November 23, 1675 Dorchester, Mass.
 3 Isaac Birch b. January 22, 1677 Dorchester, Mass. d. January 23, 1677 Dorchester, Mass. age at d. 0
 3 Elizabeth Birch b. June 10, 1680 Dorchester, Mass.
 3 Experience Birch b. January 13, 1681 Dorchester, Mass.
 2 Jeremiah Birch b. Abt 1680 Dorchester, Mass.
 *Unknown
 3 Thomas Birch b. May 28, 1671 Bristol, RI.
 *Elizabeth Birch
 4 Thomas Birch
 4 Robert Birch
 4 Jonathan Birch
 4 Richard Birch
 *Elizabeth Harris
 4 Hannah Birch
 3 Jeremiah Birch b. July 14, 1673
 *Elizabeth Wheeler
 4 Elizabeth Birch b. December 13, 1697
 *William Larrison
 4 Jeremiah Birch b. June 10, 1699
 *Sarah Fletcher
 4 Mary Birch b. June 18, 1701
 3 Joseph Birch b. July 14, 1673 Stonington, Conn. d. July 26, 1673 Stonington, Conn. age at d. 0
 2 Jonathan Birch b. Bef 1652 Dorchester, Mass. d. November 16, 1704 Stonington, Conn. age at d. 52 est. d. Boro before 1652
 *Unknown
 3 Jonathan Birch b. Abt 1685 Stonington, Conn. d. Abt February 28, 1767 Stonington, Conn. age at d. 82 est.
 *Many Rathbone d. Abt 1777 Stonington, Conn. age at d. ?
 4 Jonathan Birch b. August 01, 1767 Stonington, Conn.
 *Mary Rathbone
 5 Anne Birch b. March 19, 1737 USA. d. February 23, 1811 Shepleyden, New York age at d. 73
 *Lionel Udall b. February 18, 1754 Stonington, Conn. d. April 1779 age at d. 25 est.
 *William Udall b. 1759
 6 Lionel Udall b. 1760
 6 Abigail Udall b. 1762
 6 Mary Udall b. 1764
 6 Samuel Udall b. 1769
 6 Charlotte Udall b. 1768
 6 Woodcock Udall b. 1770
 6 Abner Udall b. 1773
 6 Polly Udall b. 1774
 6 Anna Udall b. 1777
 5 Jonathan Birch b. September 16, 1740 USA. d. May 18, 1865 Oakland, Ontario age at d. 64
 *Esther Irving
 6 Hiram Birch
 6 Jonathan Burdett b. 1808 age at d. 7
 6 Sally Burdett
 6 Lemahany Birch
 6 Rebecca Birch
 6 Dasha Birch b. 1765
 6 Bethany Birch b. 1764 d. 1806 age at d. 35 est.
 *Nash Brown d. 1814 age at d. 7
 6 Asa Birch b. 1775 d. 1834 age at d. 79 est.
 *Abigail Rose b. 1777 d. 1843 age at d. 66 est.
 5 William Birch b. June 24, 1742 USA.
 *Thurshell Tenner
 6 William Birch
 6 Samuel Birch
 6 Mild Birch
 6 Asa Birch
 6 Lathos Birch
 6 Deborah Birch
 6 Anna Birch
 5 Charles Birch b. 1745 New York State or Conn. d. Abt 1801 age at d. 56 est.
 *Mary Birch b. Abt 1763 d. 1864 age at d. 81 est.
 6 Miss Birch
 6 Rebecca Birch
 *George Bennett
 6 Jane Birch b. 1774 USA
 *Swann Pased Coffin
 7 Barilla Coffin
 7 Joseph Coffin
 7 Lionel Coffin
 7 Susan Coffin
 7 Charlotte Coffin
 7 Olive Coffin
 7 Sarah Coffin
 7 Jane Coffin
 *2nd Husband of Jane Birch:
 *Miss Mount d. 1799 Truett Co. age at d. ?
 7 Roswell Mount b. 1797
 6 Mollie Birch b. 1776 USA
 *Thomas Matthews
 7 Solomon Matthews b. Abt 1796 Oakland, Ontario
 7 Ebenezer Matthews
 6 Sarah Birch b. 1778 USA
 *Benjamin Oron
 6 Charles Birch b. 1780 USA
 *Hannah McClellan McCrary
 7 Charles Ransom Birch b. 1808 Ontario d. 1851 age at d. 43 est.
 *Martha Birch
 8 Alvin Birch b. 1835 Ontario
 *Sarah Eliza Oakins
 8 Cornelia Birch b. 1836 Ontario
 *William Oakins
 8 Wesley Birch b. 1839
 *Mary Hall
 8 Helen Birch b. 1842 Ontario
 8 Montrose Birch b. 1845 Ontario

- 3 Thomas Burch: b. 1848 Ontario
 7 Rucilla Burch: b. 1812 Ontario
 +Elizabeth Leach: b. 1819
 8 William Leach Burch: b. 1832
 8 Charles Burch: b. 1808 Bountiful Twp, Ontario
 +Delilah Reeman: b. 1820 Walsingham Twp, Ontario
 8 Marilla Burch: b. 1843 Oakland, Ontario
 +William Shand: b. Abt 1831 Sudlow Twp.
 8 Rucilla Burch: b. 1846 Townsend Twp., Ontario
 +Lacinda Queen: b. 1861
 *2nd Wife of Marilla Burch.
 +Sarah E. Reame: b. St. Catharines
 8 Catherine Burch: b. 1847
 8 Philip Burch: b. 1849
 8 Maria Burch: b. 1851
 8 J.P. Burch: b. 1854
 8 Gabriel Burch: b. 1856
 8 Robert Burch: b. 1860
 7 Marilla Burch: b. 1824 Ontario
 +Edward Berry
 8 Charles Berry: b. 1835
 8 Jane Berry
 8 Mary Berry: b. 1846
 8 Maria Berry
 8 Albert Berry: b. 1844
 8 Lucy Berry: b. 1846
 8 George Berry: b. 1848
 8 James Berry: b. 1850
 7 Jonathan Burch: b. 1816 Ontario
 +Sarah Gillet
 8 Lorenzo Burch: b. 1839
 8 Samuel Burch: b. 1841
 8 Hester A. Burch: b. 1842
 8 David Burch: b. 1847 Ontario
 *2nd Wife of Jonathan Burch
 +Mary Jane Collier: b. August 23, 1801: d. June 21, 1916 age at d. 82
 8 Calvin J. Burch: b. March 22, 1851: d. March 29, 1889 age at d. 38
 +Clara Belle Stevens
 8 Ford Morton Burch: b. February 02, 1877
 +Helen Lenore Jones
 8 One Mile Burch: b. January 28, 1869
 8 Floyd Rayner Burch: b. June 97, 1881: d. April 23, 1954 age at d. 72
 Katherine Wolfe
 6 Mary Burch: b. 1703 USA
 +Henry Gates: d. 1850 age at d. 7
 7 Hiram Gates: b. August 11, 1802 Oakland, Ontario
 +Sarah Maria Sayles
 8 Harriet Maria Gates
 8 Charles Henry Gates
 8 Mary Polly Gates
 7 Mary Polly Gates: b. March 22, 1811 Mt Pleasant, Ontario
 +Hiram Wentworth
 6 Martha Burch: b. 1795 USA
 +Vivian Dicker
 5 Nathan Burch: b. 1782 New York State: d. October 13, 1829 Ontario: age at d. 77 est
 +Lucy Burch: b. 1761 Conn. USA
 6 Archibald Burch
 8 Elsie Burch
 +Spalding
 8 Nathan Burch
 8 Anna Burch
 8 Albion Burch
 8 Lucy Burch: b. May 29, 1808
 8 Lottie Burch
 8 Peggy Burch
 8 Ethan Burch
 8 Calvin Burch: b. Abt 1798 Delaware Co. New York: d. May 16, 1863 Ontario: age at d. 65 est.
 +Elizabeth Schuman: b. Abt 1798: d. December 16, 1880 Ontario: age at d. 82 est.
 7 Lucy Burch
 8 Martha Burch: b. Abt 1811 Ontario: d. September 02, 1906 Ontario: age at d. 95 est.
 7 Mary Burch
 8 Ann Burch
 8 D. Emaghs Burch: b. 1828 Ontario
 8 Charles F. Burch: b. 1831 Ontario: d. 1884 Ontario: age at d. 53 est.
 7 Margaret Burch
 8 Josina Burch
 8 Calvin Burch
 8 Lyrika Burch
 8 Helen Burch
 8 Sarah L. Burch
 4 Jane Burch: b. February 03, 1768 Stonington Conn: d. Died Young. Not in father's will.
 4 John Burch: b. June 14, 1711 Stonington Conn.
 +Mary Busey
 5 John Burch: b. December 13, 1738 Stonington, Conn.
 +Patty Ralph
 5 Joshua Burch: b. January 26, 1740: d. June 87, 1819 Broomfield age at d. 79
 +Anne Chatterjee: b. 1746: d. June 13, 1829 Broomfield age at d. 81 est
 5 Elmerest Burch
 +Mary Dicker
 5 Jonathan Burch
 4 Zerviah Burch: b. June 04, 1703 Stonington Conn.
 +John Newbury
 5 Jonathan Newbury: b. September 03, 1740 Groton, Conn.
 5 Evely Newbury: b. Abt January 08, 1742 Groton, Conn.
 5 Elizabeth Newbury: b. September 13, 1789 Groton, Conn.
 4 Annandah Burch: b. July 18, 1715
 +Sarah Broomer
 4 Mary Burch: b. August 1717 Stonington Conn.
 +Zachariah Edes
 5 Daniel Edes: b. February 28, 1740 Biddisbury, Conn.
 5 Newbury Edes: b. January 02, 1743 Biddisbury, Conn.
 5 Asaph Edes: b. Abt 1747
 5 Abner Edes: b. February 20, 1746
 5 Edward Edes
 5 Samuel Edes

- 5 Anna Edor
- 4 David Burtch b. June 23, 1719 England; d. 1767 Albany, now New York State age at d. 47 est. f. 1750 Went to the American Colonies
- +Elizabeth Slough
- 5 Eads Burtch b. 1756 Stonington, Conn. or Dutchess Co., New York State; d. April 1812 Burtch's Landing, Ontario age at d. 56 est.
- +Catherine Booker b. September 10, 1759 Philadelphia, Penn. d. 1808 Inverness, Ontario age at d. 78 est.
- 6 David Burtch b. 1784 New York State; d. August 8, 1858 Brantford Township age at d. 74 est.
- +Anna Martin b. 1789 d. March 19, 1861 Brantford Township age at d. 75 est.
- 7 Silas Burtch b. April 30, 1808 Oakland Twp. d. June 04, 1880 Oakland Twp. age at d. 72
- +Margaret Black b. March 1813 d. May 03, 1841 Mt. Pleasant, Ontario age at d. 28 est.
- 8 Hannah Burtch b. December 15, 1833
- +Lucena Burtch
- 8 Anna Burtch b. April 01, 1836
- +Hermann Whitlock
- 8 Margaret Burtch b. 1838 Hunt Co. d. 1860 Hunt Co. age at d. 22 est.
- +Robert McIntyre b. May 30, 1834 Hunt Co. m. June 28, 1859 d. April 01, 1915 Hunt Co. age at d. 80
- 9 Ida McIntyre
- 8 Hannah Burtch b. April 03, 1840 Ontario; d. August 16, 1898 Brantford Township age at d. 58
- +Eliza Brown b. July 19, 1849 d. June 24, 1929 age at d. 79
- 9 Lella Maud Burtch b. March 14, 1871 d. February 08, 1854 age at d. 82
- +John Campbell b. November 11, 1868
- 9 Edith Lindsay Burtch b. April 19, 1875 d. February 28, 1963 age at d. 89
- +Herbert Duncanson b. November 26, 1876 d. October 13, 1945 age at d. 74
- 9 Mary Ethel Burtch b. February 11, 1875 d. January 22, 1959 age at d. 83
- +Frederick McNeill Houlding b. January 09, 1872 d. November 13, 1950 age at d. 78
- 10 Velma Houlding
- +Douglas Murray
- 11 Nina Murray
- 10 William Houlding
- +Martha Hunt
- 11 Four Children Houlding
- 9 Earl St. Elmo Burtch b. December 06, 1881 d. March 27, 1944 age at d. 62
- +Edith Mary McAlister b. February 08, 1882 d. December 22, 1963 age at d. 81
- 10 Donald Owen Burtch b. July 10, 1889 d. June 28, 1980 age at d. 71
- +Laura Jean Campbell b. April 15, 1910
- 11 Sharon Marie Burtch b. May 20, 1940
- 10 Dorothy Jean Burtch b. September 05, 1901 d. April 16, 1992 age at d. 80
- +William James Langley b. September 22, 1907 d. March 14, 1988 age at d. 80
- 11 Robert Earl Langley b. April 23, 1940
- +Sharon McIntyre b. August 20, 1942
- 12 Robert William Lloyd Langley b. December 19, 1963
- +Sally Lee
- 12 Nathan Robert Saul Langley b. August 16, 1968
- 12 Christine Ann Langley b. December 24, 1964
- +Glen Allen Moore
- 12 Timothy James Langley b. December 16, 1967
- +Darcy Price
- 13 Kimberly Ann Langley b. June 14, 1990
- 11 James William Langley b. February 14, 1946
- +Edith Mary Hunt b. October 22, 1949
- 12 Matthew James Langley b. January 02, 1975
- +Allison Louise Langley b. February 02, 1976
- 10 James Hamilton Burtch b. November 11, 1913 d. December 29, 1970 age at d. 57
- +Mary Sutherland b. December 06, 1914
- 13 Susan Mary Burtch b. February 26, 1945
- +Thomas Preston Hyde b. September 09, 1914 f. Doctor
- 12 Peter Sutherland Hyde b. 1960
- 12 Andrew James Hyde b. August 19, 1972
- 12 Matthew Scottmead Hyde b. March 17, 1977
- 11 Peter James Burtch b. November 18, 1947
- + Janet Christine Macdonald b. December 01, 1954
- 12 Christopher James Pyrie Burtch b. December 03, 1980
- 12 Heather Isabel Burtch b. October 28, 1982
- 12 Owen Macdonald Burtch b. December 30, 1988
- 10 Laura Eliza Burtch b. September 26, 1919
- +Randall Duncan Lango b. February 14, 1913 d. March 21, 1983 age at d. 68
- 11 Laura Catherine Lango b. November 29, 1949
- +William Douglas Chisholm b. January 17, 1945
- 12 Lincoln Andrew Chisholm b. August 13, 1980
- 12 Robin Janine Chisholm b. June 15, 1982
- 11 Marilyn Ann Lango b. July 02, 1952
- 11 Edwin Randall Lango b. January 08, 1956
- +Dianne Brooks b. February 26, 1954
- 11 John Earl Lango b. October 05, 1957
- +Marina Nadine Trine b. June 16, 1959
- 11 William Bruce Lango b. February 23, 1960
- +Sue Smith b. June 11, 1958
- 12 Kathleen Nichole Lango b. August 13, 1990
- 10 [X] Hilda Mary Burtch b. September 26, 1912
- + [2] Norman Edward Davis b. February 04, 1918 Brantford Twp. m. September 30, 1944
- [4] Laura Elmore Davis b. December 29, 1947 Brantford, Ontario
- + [5] Robert Bruce Buckwell b. December 27, 1948
- [6] [X] Christine Ann Buckwell b. August 04, 1973
- + [7] Todd Page m. December 30, 1998
- [8] Lynn Margaret Buckwell b. January 24, 1974
- + [9] Allan Dufkewich
- [10] [X] Katherine Dufkewich
- [11] [X] Robyn Dufkewich
- [12] Barbara Ethel Davis b. January 28, 1950
- + [13] Leona Alice Fleming b. June 15, 1950
- [14] [X] Benjamin Davis Fleming b. July 06, 1977
- [15] [X] Charissa Elise Fleming b. February 05, 1979
- [16] Peter Daniel Fleming b. October 04, 1980
- [17] Simon Andrew Fleming b. October 18, 1982
- [18] Timothy John Fleming b. November 20, 1985
- [19] John Norman Davis b. October 25, 1954 Brantford
- [20] Elmore Davis
- 9 Ada Louisa Burtch b. May 14, 1869 d. April 16, 1960 age at d. 76
- +Harry Woodcock b. February 14, 1860 d. May 03, 1960 age at d. 82
- 9 Edna May Burtch b. May 05, 1885 d. July 27, 1977 age at d. 82
- +John Clarence McEwen b. August 28, 1886 d. June 97, 1964 age at d. 77
- *2nd Wife of Silas Burtch:
- +Addie Lawrence b. 1818 Ontario d. 1880 Minnesota age at d. 63 est.
- 8 Frances Burtch b. June 13, 1845
- 8 Theodora Burtch b. July 11, 1845 d. 1848 Buried in Mt. Pleasant Cemetery, Mt. Pleasant, Ontario age at d. 2 est.
- 8 James Burtch b. July 11, 1848 Oakland, Ontario

- Elizabeth Jane Phillips
- 8 Ophelia Burtch b: February 08, 1850
- Oswald Young
- 8 George Burtch b: August 03, 1854 Oakland, Ontario
- Beatrice Vinton
- 7 Solomon Burtch b: January 06, 1810 Mt. Pleasant, Ontario d: September 25, 1896 Kalamazoo, Michigan age at d: 86
- Polly Slack
- 7 David Burtch b: July 05, 1815 Mt. Pleasant, Ontario d: September 18, 1825 age at d: 9
- 7 John Burtch b: December 06, 1815 Mt. Pleasant, Ontario d: October 08, 1849 Mt. Pleasant, Ontario Buried in Mt. Pleasant Cemetery age at d: 33
- Ann Burtch b: Abt 1819 Mt. Pleasant, Ontario
- 8 Almira Burtch b: 1817 d: March 09, 1848 Buried in Mt. Pleasant Cemetery, Mt. Pleasant, Ontario age at d: 1 est
- 7 Catherine Burtch b: February 21, 1817
- 7 Haran Burtch b: February 10, 1820 Mt. Pleasant, Ontario d: December 12, 1899 Alpena, Michigan age at d: 79
- Hendrick Rodgers b: September 1824 d: June 26, 1898 Buried in Mt. Pleasant Cemetery, Mt. Pleasant, Ontario age at d: 23 est.
- *2nd Wife of Haran Burtch
- Nancy Phelps b: September 20, 1825 Stratford East, Quebec ex: Abt 1846 d: September 30, 1908 Alpena, Michigan age at d: 74
- 7 Sarah Burtch b: April 16, 1827 d: October 18, 1899 Mt. Pleasant age at d: 68
- Daniel McIntyre b: October 01, 1823 d: March 26, 1909 Owen Sound Twp, Huron Co. ex: Fania age at d: 85
- 7 Samuel Burtch b: August 18, 1823 Brantford Twp. d: September 11, 1825 Brantford Twp. age at d: 0
- 7 Ed Burtch b: February 23, 1827 Brantford Twp. d: September 08, 1886 age at d: 59
- 7 Warren Burtch b: August 16, 1829 Brantford Twp. d: July 16, 1831 Brantford Twp. age at d: 1
- 7 Samantha Jane Burtch b: June 15, 1835 Brantford Twp. d: December 07, 1915 Brant Co. age at d: 80
- Robert McIntyre b: May 30, 1834 Brant Co. d: April 06, 1915 Brant Co. age at d: 80
- 6 Abigail Burtch b: January 18, 1793 Hamilton Present Chatham Co. New York State d: May 30, 1875 W. Oxford Co., Ontario age at d: 78
- Elizabeth Malua b: February 23, 1800 Wainwright Twp. North-Cr., Upper Canada d: December 04, 1884 Ontario age at d: 84
- 7 Charles Burtch b: March 28, 1820 Burtch's Landing, Ontario d: December 08, 1894 Mt. Pleasant, Ontario age at d: 74
- David Almira b: Abt 1829 d: January 08, 1865 Mt. Pleasant, Ontario age at d: 85 est.
- 8 Elizabeth Almira b: Abt 1848
- 8 John Almira b: Abt 1844
- 8 Susan M. Almira b: Abt 1848
- Winifred Gossman
- 8 David Almira b: Abt 1849
- 8 James Alfred Almira b: August 07, 1850 Burtch d: January 06, 1925 Hamilton age at d: 73
- 8 Peter Walley Almira b: Abt 1855
- 8 Samuel Melvin Almira b: Abt 1857 d: Ref 1878 Mill Village, Pa. age at d: 21 est.
- 8 Meta Almira b: Abt 1859
- 7 Mary Ann Burtch b: September 29, 1823 Burtch's Landing, Ontario d: December 03, 1914 Folsom's Corners, Ontario age at d: 101
- Charles H. Brown b: 1820
- 8 Lucinda Annala Brown b: June 09, 1843 Rothblum, Ohio d: 1915 age at d: 71 est.
- Elyseville 1848 b: 1809 London, Ontario d: 1928 age at d: 89 est.
- 8 Clatsina Anna Brown b: October 14, 1806 d: December 14, 1925 age at d: 79
- William Courtney 1848 b: April 15, 1834
- 8 Oliver Bart 1848
- 8 Oliver Phelps Brown b: September 02, 1848 d: February 23, 1914 age at d: 65
- 8 Clarence J. Brown b: October 18, 1814 d: April 18, 1945 age at d: 91
- Eliza Jane Appleton b: 1815 d: October 15, 1916 age at d: 69 est.
- 8 Norton Brown b: 1835 d: May 14, 1877 age at d: 22 est.
- 8 Ida May Brown b: August 14, 1857 d: September 21, 1904 age at d: 47
- George Condit Nichols b: 1857 d: 1938 age at d: 71 est.
- 7 Westworth Simon Burtch b: Abt 1827 Burtch's Landing, Ontario
- Samantha Ryan
- *2nd Wife of Westworth Simon Burtch
- Nancy Knell b: Abt 1821 d: September 27, 1869 age at d: 28 est.
- 8 Gilbert Freeman Burtch b: November 11, 1850 East Oxford d: September 15, 1933 Barrie, Ontario age at d: 82
- Elizabeth Lennison
- 8 Orlando Abraham Burtch b: September 26, 1853 d: January 19, 1925 age at d: 71
- Mary A. Daniels b: May 1848-also
- 8 Earl Maxwell Burtch b: February 1888
- 8 Gilbert Burtch b: July 1890
- 8 Laura Burtch b: May 1897
- 8 Melvin Burtch b: September 1897
- 8 Mary E. Burtch b: Abt 1896
- 8 C. Jane Burtch b: Abt 1894 West Oxford
- 8 Edwin Burtch b: November 07, 1870
- Augusta Tuckar
- 8 Emma Burtch
- 7 Abnerd Washington Burtch
- 7 Samuel Burtch b: Ref 1838 d: Ref 1878 Mill Village, Pa. age at d: 40 est.
- Minnie Burtch
- 7 Abigail Anna Burtch b: December 23, 1808 Burtch's Landing, Ontario d: September 23, 1928 Toronto age at d: 89
- George Frederick Clark b: November 01, 1837 d: November 25, 1927 Toronto age at d: 90
- 8 George Clark
- 8 Ernest Clark
- 8 Nellie Clark
- 6 Oliver Burtch b: September 06, 1799 Mt. Pleasant, Ontario
- Stratton Russell b: July 09, 1790 Conn. USA d: December 11, 1878 East Zorra, Ontario age at d: 86
- 7 William Russell b: July 24, 1820 d: February 02, 1906 Inverburg, Ontario age at d: 85
- Esther Jane Brown b: April 01, 1824 d: February 28, 1914 Inverburg, Ontario age at d: 89
- 8 William Henry Russell b: 1848 d: 1903 age at d: 57 est.
- Margaret Hatch
- 8 Mary Russell
- 8 Arthur Russell
- Orilla Brown
- 8 Watson Russell b: 1875 d: 1932 Inverburg, Ontario age at d: 56 est.
- Ada Pearl Bright b: 1882 d: 1932 Inverburg, Ontario age at d: 50 est.
- 10 Clarence Grant Russell b: 1883 d: 1963 Inverburg, Ontario age at d: 0 est.
- 10 Arthur Kenneth Russell b: 1904 d: 1905 Inverburg, Ontario age at d: 0 est.
- 10 Margaret Rosetta Russell b: 1908 d: 1927 age at d: 19 est.
- 10 Mary Emily Russell b: 1912 d: 1914 age at d: 2 est.
- *2nd Wife of Watson Russell
- Martha Twombly b: 1860 d: 1934 Inverburg, Ontario age at d: 74 est.
- 10 Elsie M. Russell b: 1869 d: 1967 Inverburg, Ontario age at d: 78 est.
- Fremosa Yon b: 1867 d: 1973 Inverburg, Ontario age at d: 84 est.
- 10 Larsen Russell b: 1892 d: 1961 Inverburg, Ontario age at d: 69 est.
- Mary Butler b: 1894 d: 1972 Inverburg, Ontario age at d: 78 est.
- 10 Elsie Russell
- Odoonau
- 10 Curtis Russell b: 1896 d: 1981 Inverburg, Ontario age at d: 85 est.
- 10 Miller Russell b: 1899 d: 1944 age at d: 35 est.
- 8 Joseph Russell b: 1850 Brantford Twp. Oxford Co., Ontario d: 1929 age at d: 78 est.
- 8 Mary Louisa Russell b: 1854 d: 1925 Inverburg, Ontario age at d: 71 est.
- 8 Stratton Oliver Russell b: 1855 d: 1944 Inverburg, Ontario age at d: 89 est.
- Elizabeth Hutton b: 1857 Inverburg, Ontario age at d: ?
- 8 Alexander Russell
- 8 Lloyd Russell

- 9 Percy Rowell
 →Pearl
 9 Paul Rowell
 →Olson
 9 William H. Rowell Jr. April 29, 1848 d. 1903 Interpung, Ontario age at d. 54 est.
 →Margaret Sauter b. October 05, 1859 d. July 30, 1886 Interpung, Ontario age at d. 26
 10 Mary Louisa Rowell b. November 1879 d. May 07, 1877 Interpung, Ontario age at d. 1.
 10 Rowell Elleanor Rowell b. April 23, 1806 d. September 24, 1886 Interpung, Ontario age at d. 6.
 9 Harley V. Rowell b. 1886 d. March 29, 1903 Interpung, Ontario age at d. 19 est.
 9 George L. Rowell b. July 27, 1896 d. July 30, 1896 Interpung, Ontario age at d. 0
 8 Abner Rowell b. 1858 Ontario d. 1852 Interpung, Ontario age at d. 54 est.
 11 Angelo Winkler b. 1872 d. 1948 Tawitash, Ontario age at d. 76 est.
 *2nd Wife of Abner L. Rowell
 →Mary Sauter b. 1863 d. 1907 Interpung, Ontario age at d. 52 est.
 9 Viola Fens Rowell b. 1892 d. 1973 Interpung, Ontario age at d. 81 est.
 →Fanny Jew b. 1892 d. 1977 Interpung, Ontario age at d. 85 est.
 8 Edie Rowell b. 1863 d. 1945 age at d. 82 est.
 →Harold Woods b. 1864 d. 1943 age at d. 79 est.
 9 Mabel Rowell b. 1899 d. 1969 Honduras age at d. 70 est.
 7 Rachel Rowell b. November 07, 1822 d. November 21, 1889 Interpung, Ontario age at d. 67
 →John Strong b. 1818 Fourth Creek-Hallock, England d. September 26, 1893 Interpung, Ontario age at d. 83 est.
 8 John Strong b. February 03, 1848 d. February 16, 1935 Interpung, Ontario age at d. 87
 →Mary Meadows b. February 13, 1850 East Zorra, Ontario d. January 16, 1912 Interpung, Ontario age at d. 61
 9 Edna Strong
 →Undiscov.
 10 Longin Strong
 10 Gordon Strong
 9 Lemie Viola Strong b. April 07, 1879 d. July 22, 1915 age at d. 36
 →Odie
 9 Wilma Strong b. December 21, 1880 d. October 18, 1918 Interpung, Ontario age at d. 37
 →Florence Ethel Mayers b. 1879 d. December 10, 1965 Interpung, Ontario age at d. 86 est.
 10 John Strong
 →Undiscov.
 11 Daughter Strong
 9 Fred Strong
 9 John Strong
 →Undiscov.
 10 Mildred Strong
 9 Watson Strong
 9 Percy Strong
 9 Jessie Strong
 8 Mary Strong
 →Joseph Martin
 8 Abner Strong b. 1860
 →Hattie Wilson
 *2nd Wife of Abner Strong
 →Anna Stevenson
 →Paul Strong
 8 Rachel Strong b. 1863 West Zorra Twp. d. 1952 Woodstock, Ontario age at d. 89 est.
 →Albion Strong b. 1865 d. 1931 Woodstock, Ontario age at d. 56 est.
 9 Edna Strong
 9 Henry Douglas Strong
 8 Elizabeth Strong b. Abt 1850
 →William Budd
 9 Florence Budd
 8 Ann Strong
 →Wallace McIntyre
 9 Cepheus McIntyre
 →Undiscov.
 10 Thomas McIntyre
 →Undiscov.
 11 Daughter McIntyre
 9 Marion McIntyre
 →Ida
 9 John McIntyre
 9 Herbert McIntyre
 9 Bertha McIntyre
 →Gemma
 9 Lida McIntyre
 →Hubert
 9 Ida McIntyre
 →Lockwood
 9 Arthur McIntyre
 8 [24] Levina Jane Strong d. December 13, 1934 age at d. ?
 →21st William Wallace McIntyre b. October 14, 1847 Canada d. December 07, 1938 age at d. 91
 7 David Rowell b. May 13, 1825 East Zorra, Ontario d. August 27, 1834 Interpung, Ontario age at d. 9
 7 Daniel Rowell b. August 25, 1827 East Zorra, Ontario d. March 16, 1905 age at d. 77
 →Mary Thompson b. 1835 d. 1864 age at d. 29 est.
 8 David Rowell
 8 Jackson Rowell
 8 Wellington Rowell
 8 Louisa Anna Rowell b. 1832 d. 1869 Interpung, Ontario age at d. 37 est.
 8 Thompson Rowell b. 1860 d. 1862 Interpung, Ontario age at d. 2 est.
 *2nd Wife of Daniel Rowell
 →Larisa Shull b. Abt 1835 East Oxford
 7 Perenna Rowell b. January 20, 1806 East Zorra Twp. d. November 20, 1924 age at d. 94
 →Charles Hallock
 8 Watson Hallock
 8 Theron Hallock
 8 Sarah Hallock
 *2nd Husband of Perenna Rowell
 →Allen
 8 Mary Allen
 8 George Allen
 8 Rachel Allen
 7 Catherine Rowell b. February 15, 1832 East Zorra, Ontario d. November 26, 1924 age at d. 92
 →George Blake b. 1832 d. 1913 Woodstock, Ontario age at d. 83 est.
 8 Oliver Blake
 →Elizabeth Cowling
 8 Melvina Blake
 8 James Blake
 8 William John Blake
 8 John Blake
 8 Sallie Blake

- 8 John Blake
 - Marshall
- 8 Elizabeth Blake
 - Langdon
- 8 Ellen Blake
 - Feltus
- 8 Emma Blake
 - Moore
- 8 Alberta Blake
 - McDonald
- 8 Olive Blake
 - McMichael
- *2nd Husband of Olive Blake:
 - Lockhart
 - 8 George Alfred Blake b. 1898 d. 1959 Inverly, Ontario age at d. 1 m.
- 7 Lavinia Rowell b. May 19, 1834 East Zorra Twp. d. October 28, 1923 age at d. 89
 - William C. Brown
 - 8 Samantha Brown
 - 8 Stratton Brown
 - Bertha Case
 - 8 Bertha Bernice Brown
 - Fred John McKenzie
 - 10 Jack Morrill McKenzie
 - Francis Agneta Bunt
 - 11 Alan Jack McKenzie
 - Kenna Lee Dixon
 - 12 Wesley Aaron McKenzie
 - 12 Nicholas J. McKenzie
 - 11 Chastene Ann McKenzie
 - 10 Child Two McKenzie
 - 10 Child Three McKenzie
 - 10 Child Four McKenzie
 - 10 Child Five McKenzie
 - 10 Child Six McKenzie
 - 9 Child Two Brown
 - 9 Child Three Brown
 - 9 Child Four Brown
 - 9 Child Five Brown
 - 9 Child Six Brown
 - 9 Child Seven Brown
 - 9 Child Eight Brown
 - 9 Child Nine Brown
 - 8 Child Three Brown
 - 8 Child Four Brown
 - 8 Child Five Brown
 - 8 Child Six Brown
 - 7 Stratton Rowell b. October 10, 1836 East Zorra Twp., Ontario d. February 24, 1964 Toronto, Ontario age at d. 67
 - Maria Warburton b. 1844 Manchester, England d. February 62, 1918 Toronto, Ontario age at d. 74 m.
 - 8 Abner Rowell b. 1861
 - [1] Angeline Warburton b. 1872 d. 1948 Toronto, Ontario age at d. 76 m.
 - 8 George Warburton Rowell b. 1863 Lesterville, Ontario
 - 7 Abraham Rowell b. June 09, 1848 East Zorra, Ontario d. January 19, 1913 East Zorra, Ontario age at d. 72
 - Sarah Ann Meadows b. March 17, 1841 East Zorra, Ontario d. October 13, 1919 East Zorra age at d. 78
 - 8 Henry Elgin Rowell b. June 22, 1861 East Zorra, Ontario d. September 24, 1924 Woodstock, Ontario age at d. 60
 - Agnes McCune b. 1867 d. 1943 Woodstock, Ontario age at d. 76 m.
 - 9 Ethel Rowell b. August 28, 1897
 - George Leslie Underhill b. October 19, 1887
 - 10 Doris Underhill b. August 22, 1918
 - Betty Rowell
 - 11 Robert Underhill b. November 1949
 - 11 James Underhill b. March 22, 1964
 - 10 Margaret Underhill b. December 24, 1919
 - C. Schiller
 - 11 Mary Ann Schiller b. July 21, 1947
 - 11 John Schiller b. April 19, 1950
 - 11 Jane Schiller b. October 31, 1955
 - 8 Mary Elizabeth Rowell b. October 26, 1846 East Zorra Twp. d. 1940 Woodstock, Ontario age at d. 74 m.
 - Levi Lang b. 1864 d. 1932 Woodstock, Ontario age at d. 68 m.
 - 9 Eva Mae Lang
 - Harold W. Lindsay
 - 10 Robert Lindsay
 - 10 Donald Lindsay
 - 10 Mary Lindsay
 - 8 Oliver Mylles Rowell b. July 31, 1868 East Zorra Twp. d. July 14, 1942 Woodstock, Ontario age at d. 73
 - Nelson Brigham b. December 07, 1862 East Zorra Twp. d. July 17, 1907 Woodstock, Ontario age at d. 44
 - 9 Vera Irene Brigham b. December 01, 1880 East Zorra, Ontario d. March 1906 Woodstock, Ontario age at d. 4 m.
 - 9 Key Abner Brigham b. August 28, 1885 East Zorra, Ontario d. December 03, 1979 Woodstock, Ontario age at d. 65
 - Eleanor Marie Macaulay b. 1913 d. November 12, 1978 Woodstock, Ontario age at d. 65 m.
 - *2nd Husband of Oliver Mylles Rowell:
 - Ed Potter b. November 03, 1869 Fawn, Ontario d. September 03, 1939 Woodstock, Ontario age at d. 69
 - 8 Alice Myrtle Rowell b. June 26, 1870 East Zorra Twp. d. September 23, 1957 Portland, Oregon age at d. 87
 - Cedric G. Smith b. 1879 East Zorra Twp. d. 1958 age at d. 88 m.
 - 9 Irene Smith
 - Lloyd Carson
 - 10 Marilyn Carson
 - 8 Milford Ernest Rowell b. February 27, 1872 East Zorra Twp. d. 1956 Woodstock, Ontario age at d. 83 m.
 - Ella Osborne
 - 9 Cecil Rowell
 - Florence Carter
 - 10 Marilyn Rowell
 - 10 Bernice Rowell
 - 9 Vera Rowell
 - Roy Hancock
 - 10 Richard Hancock
 - 10 Gerald Hancock
 - 9 Maxwell Rowell d. 1994 France age at d. 7
 - Elsa D. Assenille
 - 10 Bernard Rowell
 - 9 Eric Rowell b. AM 1965 France
 - 8 Annie Alberta Rowell b. July 31, 1874 East Zorra, Ontario d. March 22, 1959 Windsor, Ontario age at d. 84
 - William James Wyles b. March 01, 1879 Gibraltar Falls, Chatham d. March 22, 1959 Covington, Kentucky age at d. 80
 - 8 Alva Alberta Wyles b. December 27, 1899 Woodstock, Ontario d. December 28, 1997 Parkhill, Ontario age at d. 97
 - Earl Gladstone Murray b. January 16, 1898 Woodstock, Ontario d. December 26, 1997 Parkhill, Ontario age at d. 99
 - 8 Lois Audrey Murray b. October 26, 1925 Windsor, Ontario
 - William Wilfred Kenneth Matheson b. February 12, 1923 London, Ontario

- 11 Larry Wayne Matthews: b. July 27, 1931 London, Ontario
- +Monica Rose Miller: b. March 27, 1938
- 12 Eric Matthews: b. March 14, 1962
- 11 Mark Steven Matthews: b. February 22, 1953 London, Ontario
- +Susan McDonald: b. January 25, 1957 London, Ontario
- 12 Sharon Kenneth Matthews: b. March 24, 1982
- 12 Madeline Matthews: b. January 22, 1984
- 10 David William Murray: b. September 11, 1938 London, Ontario
- +Patricia Jane Bailey: b. March 22, 1939 Leicester, England
- 11 David James Murray: b. April 26, 1964 London, Ontario
- +Linda Elizabeth Fuganese: b. November 22, 1963 Toronto, Ontario
- 12 David John Murray: b. January 27, 1991 London, Ontario
- 12 Andrew James Murray: b. June 14, 1991 London, Ontario; d. July 14, 1993 age at d. 4
- 12 David Jacob Murray: b. August 25, 1996 London, Ontario
- 11 Christine Jane Murray: b. April 21, 1996 London, Ontario
- +Mark Tricot: b. August 25, 1993
- 9 Meryl Agnes Wyles: b. October 17, 1943 Woodstock, Ontario; d. July 28, 1977 Windsor, Ontario age at d. 33
- +James Henry Theophilus Lamb: b. September 27, 1897 Toronto, Ontario; d. October 28, 1989 Windsor, Ontario age at d. 92
- 10 Betty Jane Meryl Lamb: b. April 24, 1922 Windsor, Ontario
- 10 James William Wallace Lamb: b. July 20, 1923 Windsor, Ontario; d. January 10, 1934 Windsor, Ontario age at d. 10
- 10 Laurel Joyce Lamb: b. January 10, 1925 Windsor, Ontario
- 10 Gail Marie Lamb: b. May 26, 1929 Windsor, Ontario
- 9 Bila Malinda Wyles: b. March 24, 1914 Windsor, Ontario
- 8 Charles Edmund Rowell: b. July 28, 1876 East Zorra, Ontario; d. 1939 Woodstock, Ontario age at d. 62 est.
- 8 Mahed Isabella Rowell: b. May 24, 1879 East Zorra, Ontario; d. January 12, 1962 Tarrytown, New York age at d. 82
- 7 Dutton Rowell: b. February 13, 1842 East Zorra, Ontario; d. 1931 Victoria, BC age at d. 87 est.
- 7 Elizabeth Rowell: b. April 13, 1846 East Zorra, Ontario; d. August 29, 1934 Woodstock, Ontario age at d. 88
- 7 Eleanor Jane Rowell: b. 1854; d. 1914 age at d. 46 est.
- 6 Lenore Bertha: b. December 13, 1867 Brantford, Ontario; d. April 14, 1879 Brantford Twp. age at d. 71
- +John McIntyre: b. April 1863 Perthshire, Scotland; m. August 27, 1820; d. December 13, 1883 Canada age at d. 82 est. f. Farmer, Brantford Township; f. 1823 Came to Canada with his father to Hunt Co. f. Baptist denomination; f. Owned farm of 200 acres, six miles from Brantford
- 7 Oliver McIntyre: b. December 25, 1825
- 7 Annette McIntyre: b. March 16, 1828 Scotland; d. May 22, 1929 age at d. 92
- +Margaret Sivertown: b. 1836 Ontario; d. October 13, 1913 Brantford age at d. 83 est.
- 8 John Sivertown: b. 1836 Ontario
- 8 Alice Sivertown: b. 1843 Ontario
- 8 Vera Sivertown: b. 1849 Ontario
- 8 Ruth Sivertown: b. 1871 Ontario
- 8 Maud Sivertown: b. 1877 Ontario
- 7 Elzear McIntyre: b. April 19, 1838 Scotland; d. November 23, 1883 age at d. 55
- +James Eadie: b. July 1827 Brantford Twp. m. February 27, 1854; d. June 20, 1900 Townsend Twp., Norfolk Co. age at d. 72 est.
- 8 John William Eadie: b. November 24, 1856; d. December 26, 1933 Buried in Mt. Pleasant Cemetery, Mt. Pleasant, Ontario age at d. 77
- +Anna Campbell: b. 1861 m. November 1, 1882; d. August 28, 1932 Buried in Mt. Pleasant Cemetery, Mt. Pleasant, Ontario age at d. 71 est.
- 9 James Edwin Eadie: b. December 13, 1881
- 9 Anna Bell Eadie: b. June 21, 1889
- 9 Cecil Lloyd Eadie: b. August 16, 1889
- +Children:
- 10 Corli Eadie
- +June
- 11 Brian Eadie
- 11 Sandra Eadie
- +Earl Dawson
- 10 Jack Eadie
- +Mildred Best
- 11 Donna Jean Eadie
- +Taylor
- 12 [22] Angie Taylor
- +[21] Michael Bruce Lewis: b. June 14, 1972
- 11 Margaret Eadie
- 10 Helen Eadie
- +Edward Farrell
- 11 Patricia Farrell
- +Lynn Skot
- 11 Barry Farrell
- 11 Robert Farrell
- 11 Brian Farrell
- 9 David William Eadie: b. May 25, 1892; d. 1954 age at d. 61 est.
- +Cora E. McIntyre
- 9 Charles Roger Eadie: b. January 30, 1895
- 9 Nellie Eadie: b. January 14, 1901
- +William Chisham
- 10 Mabel Chisham
- +Hugh Robinson: b. May 23, 1922; d. October 21, 1983 age at d. 61
- 11 Tom Robinson: b. January 24, 1947
- 11 Kenneth Robinson: b. July 14, 1950
- +Nancy Charles
- 12 Charles Robinson
- 12 Joy Robinson
- 12 Noel Robinson
- 8 Margaret Wilhelmina Eadie: b. June 24, 1898; d. February 16, 1940 age at d. 82
- +William Campbell: b. January 23, 1860 m. March 14, 1893; d. November 26, 1934 age at d. 74
- 8 Peter Alonso Eadie: b. November 19, 1860 Townsend Twp., Norfolk Co. d. March 23, 1935 age at d. 74
- +Clara Kitchin: b. May 15, 1861 m. December 22, 1885; d. September 28, 1920 Brantford Twp. age at d. 63
- 9 William Henry Eadie: b. May 16, 1886 Townsend Twp., Norfolk Co. d. October 25, 1956 age at d. 72
- +Sylvia Sharp: m. August 31, 1910
- 8 Elzear Eadie: b. April 16, 1888 Townsend Twp., Norfolk Co. d. January 24, 1954 Brantford, Buried in Mt. Pleasant Cemetery, Mt. Pleasant, Ontario age at d. 67
- +Alfred Davis: b. July 17, 1883 m. June 20, 1908; d. September 19, 1963 Brantford Twp., Buried in Mt. Pleasant Cemetery, Mt. Pleasant, Ontario age at d. 80
- 10 [2] Norman Edward Davis: b. February 24, 1918 Brantford Twp.
- +[3] Elda Mary Burch: b. September 26, 1919 m. September 26, 1941
- 11 [4] Laura Eleanor Davis: b. December 29, 1947 Brantford, Ontario
- +[5] Robert Bruce Buckwell: b. December 27, 1948
- 12 [6] Christine Ann Buckwell: b. August 24, 1978
- +[7] Todd Page: m. December 31, 1998
- 12 [8] Lynn Margaret Buckwell: b. January 24, 1974
- +[9] Allen Dethlefsen
- 13 [10] Katherine Dethlefsen
- 13 [11] Rebecca Dethlefsen
- 11 [12] Barbara Ethel Davis: b. January 28, 1951
- +[13] Lorne Alvin Fleming: b. June 15, 1950
- 12 [14] Benjamin Davis Fleming: b. July 26, 1977
- 12 [15] Christine Elise Fleming: b. February 25, 1979
- 12 [16] Peter David Fleming: b. October 24, 1980
- 12 [17] Simon Andrew Fleming: b. October 18, 1982

- 12 [18] Timothy John Fleming b: November 28, 1883
- 11 [19] John Norman Darrin b: October 23, 1954 Bantford
- 11 [20] Eleanor Darrin
- 9 Wilfred Elgin Eadie b: April 17, 1891 d: June 14, 1966 Bantford in Mt. Pleasant Cemetery, Mt. Pleasant, Ontario age at d: 75
- Edith Cunningham b: November 12, 1895 ex Catherine 11, 1915 d: November 09, 1950 age at d: 54
- 9 Arthur E. Eadie b: November 12, 1896 d: March 12, 1927 age at d: 28
- Nina Kelling b: June 14, 1900 ex December 18, 1918 d: May 1978 age at d: 77 ex
- 9 Wilby E. Eadie b: November 15, 1904 d: March 25, 1944 age at d: 39
- Isabel Eadie b: November 15, 1904 d: March 25, 1944 age at d: 39
- David Swift b: April 38, 1898 ex May 03, 1907 d: August 31, 1938 age at d: 40
- Lacy Ann Eadie b: May 03, 1907 d: September 29, 1952 age at d: 45
- John William Hayes b: June 25, 1860 ex April 03, 1880 d: March 15, 1947 age at d: 86
- George Eadie b: June 22, 1874 d: February 02, 1938 age at d: 63
- 7 Eadie McIntyre b: August 25, 1832 Bantford Twp., Brant Co., Ontario d: December 30, 1917 age at d: 85
- Catherine b: 1837 d: February 04, 1911 age at d: 74 ex
- William Wallace McIntyre
- Elan McIntyre
- Child Three McIntyre
- Child Four McIntyre
- Child Five McIntyre
- Child Six McIntyre
- Child Seven McIntyre
- Child Eight McIntyre
- Child Nine McIntyre
- Child Ten McIntyre
- Child Eleven McIntyre
- Child Twelve McIntyre
- 7 Catherine McIntyre b: March 25, 1835 Canada d: November 05, 1893 age at d: 58
- John Bantford b: 1835 d: February 27, 1878 age at d: 43 ex
- Child One Bantford
- Child Two Bantford
- 7 John William McIntyre b: October 15, 1837 Canada d: February 30, 1924 age at d: 86
- Sarah Ann Mitchell b: 1847 Tinsbury ex February 02, 1870 d: June 08, 1923 Bantford age at d: 76 ex
- Mary Rosalie McIntyre b: August 01, 1871 d: 1922 age at d: 50 ex
- Fred O'Reilly b: 1871 d: 1954 age at d: 83 ex
- Grey O'Reilly
- Unknown
- Ray O'Reilly
- Edna O'Reilly
- Lloyd O'Reilly
- Ruby
- Lloyd O'Reilly
- Europe O'Reilly
- Frederick O'Reilly
- Ernest Spencer
- Linda O'Reilly
- Fred O'Reilly
- Nile O'Reilly b: 1900 d: 1969 age at d: 69 ex
- Glenn Eadie b: 1911 d: 1970 Bantford in Mt. Pleasant Cemetery, Mt. Pleasant, Ontario age at d: 59 ex
- Harold O'Reilly
- Lillian
- Donella O'Reilly
- Garry Ross
- 8 Arthur Linda McIntyre b: May 14, 1875 d: September 30, 1950 age at d: 77
- Chas. Harland b: April 15, 1875 d: 1967 age at d: 92 ex
- Ida Estelle McIntyre b: March 31, 1875
- William Cunningham
- Ragnald Cunningham
- Stanley Cunningham
- Unknown
- Harry Cunningham
- Lois Cunningham
- Edna Cunningham
- Joe Seaton
- George Cunningham
- Unknown
- Edward Cunningham
- Ragnald Cunningham
- Orville Cunningham
- Jack Cunningham
- Jane Cunningham
- 8 Ethel Maude McIntyre b: April 04, 1880 d: 1956 age at d: 76 ex
- William Benjamin Osborn b: March 05, 1867
- Charles William Osborn b: January 30, 1902
- Unknown
- Mary Osborn
- Verna Osborn
- Bill Osborn
- Ethel Lucie Osborn b: April 04, 1900
- Pete Schmitt
- Louisa Schmitt
- John Osborn b: January 04, 1904
- Nellie Nicolas b: January 29, 1907
- Lois Osborn
- Honey
- Janine Bessie b: October 13, 1905
- Gregory Bessie b: September 30, 1906
- Krista Bessie b: March 07, 1979
- John Fred Osborn b: July 26, 1938
- Edgar Osborn
- Marion
- Just Will of Edgar Osborn
- Arthur
- Earl Marjane Osborn b: February 19, 1910
- Harold Walters b: April 1930
- Conrad Osborn b: March 07, 1910
- John
- Beverly Osborn
- Bill Osborn
- Rory Osborn
- Harold Osborn b: April 26, 1914
- George Marlett b: February 01, 1912
- Dorcas Marlett b: June 25, 1949
- Alan Marlett
- Chesler Marlett

- 9 Frederick Osborn b. April 13, 1916 d. November 05, 1997 age at d. 81
 -Helen Cunn
 9 Roy Osborn b. April 10, 1918 d. March 1944 age at d. 25 est. f. 1944 Missing over Germany
 -Joan Stubbs
 10 Brian Osborn
 -Roselynn Woodson
 11 Daughter One Osborn
 11 Daughter Two Osborn
 11 Daughter Three Osborn
 9 Joseph Osborn b. January 18, 1921
 -Sandra
 *2nd Husband of Ethel Maude McIntyre
 -M. Chappel
 8 Morgan Henry McIntyre b. March 11, 1887 Mt Pleasant, Ontario d. December 27, 1956 BC, Canada age at d. 69
 -Ruth Ellen Farris b. March 28, 1887 McGill Thist d. September 24, 1954 Baroda age at d. 67
 9 Elmer Louise McIntyre b. October 06, 1912 d. March 24, 1999 Owen Sound, Ontario age at d. 86
 -Jack Harrington Harper b. October 13, 1912 d. October 1994 age at d. 81 est.
 30 Richard Kent Harper b. June 15, 1906
 -Woodward Amy Tyson b. January 25, 1936 m. December 1956
 11 Richard Mark Harper b. July 26, 1957
 -Janice Kelley
 11 Allena Patricia Harper b. April 13, 1988 Kitchener
 11 Fiona Anne Harper b. February 02, 1980
 11 Marjorie Kelley Harper b. April 23, 1982 Hamilton
 11 Sylvia Grace Harper b. March 16, 1983 Kitchener
 11 Kathryn Ann Harper b. October 23, 1958
 -Ramsdell Rm. b. 1977
 11 Daniel Oliver Road b. November 11, 1987 England
 11 Glenn Edward Harper b. August 16, 1962
 -Lynn Burda
 11 Tyler James Arthur Harper b. May 03, 1993 Kitchener
 11 Dylan Jack Frederick Harper b. March 06, 1999 Kitchener
 9 And Francis McIntyre b. August 20, 1916 Baroda, Ontario d. March 22, 1998 Mt. Pleasant, Ontario. Buried in Mt. Pleasant Cemetery age at d. 81
 -Clarence James Franklin b. April 25, 1915 m. November 01, 1941
 10 Linda Ruth Franklin b. November 06, 1943
 -Wayne Lionel Weaver b. November 13, 1937
 11 Wayne Danton Weaver b. July 32, 1971
 11 Richard Dexter Weaver b. October 26, 1972
 11 Deanna Ruth Weaver b. April 24, 1968
 30 Joyce Franklin b. July 30, 1949
 -Oliver Bruce Leach b. January 04, 1948
 11 [21] Michael Bruce Leach b. June 14, 1972
 -[22] Angie Taylor
 11 Jason Roy Leach b. September 20, 1975
 11 Lorena Joyce Leach b. May 20, 1980
 9 John William McIntyre b. March 03, 1919 Mt. Pleasant, Ontario d. February 29, 1998 Mt. Pleasant, Ontario age at d. 78
 -Ida May Stout b. September 26, 1925 Brantford m. September 20, 1943
 10 John Dore McIntyre b. March 16, 1947 Brantford
 -Arlene Ruth Taffs b. March 12, 1947 Hamilton, Ontario, Canada m. October 18, 1969
 11 John Scott McIntyre b. September 18, 1970 Cambridge, Ontario, Canada
 -Anselm Ussell m. May 27, 1999
 11 Dennis Edward McIntyre b. May 23, 1973 Cambridge, Ontario, Canada
 -Anne Marie Lockman b. May 24, 1972 Hamilton m. December 21, 1996
 11 Kevin Grant McIntyre b. May 29, 1973 Cambridge, Ontario, Canada
 -Patricia Jane Vachon b. November 29, 1975 Hamilton m. September 12, 1998
 9 Helen Edith McIntyre b. January 25, 1923 Baroda d. Baroda on farm
 -Eileen b. January 05, 1920 Brantford m. July 84, 1942 d. May 23, 1992 Buried in Mt. Pleasant Cemetery, Mt. Pleasant, Ontario age at d. 72
 10 Margaret Ann Brown b. April 03, 1947
 -Roger Douglas Piper b. June 26, 1968
 11 Charlotte Ferns Piper b. October 19, 1974
 11 Fraser George Brown Piper b. March 06, 1976
 10 Marion Christine Brown b. April 19, 1952
 -Richard Sabagias b. December 01, 1949
 11 Sarah Jane Sabagias b. February 13, 1975
 11 Martha Ruth Ellen Sabagias b. December 36, 1976
 10 Janet Ellen Brown b. November 05, 1957 Brantford
 -Joseph McPherson b. August 24, 1958
 11 Liam McPherson
 *2nd Husband of Janet Ellen Brown
 -Rick Waldoff
 7 David McIntyre b. April 05, 1940 Canada d. April 20, 1928 age at d. 88
 -Arlene Townsend b. December 30, 1873 d. April 20, 1928 age at d. 52
 7 Margaret McIntyre b. July 02, 1942 Canada d. January 26, 1987 age at d. 24
 -Peter McIntyre b. May 36, 1980 m. March 12, 1963 Canada d. October 02, 1987 age at d. 57
 8 Margaret McIntyre b. Ref 1867
 7 Peter James McIntyre b. February 04, 1845 Canada d. January 22, 1927 age at d. 81
 -Sarah Townsend b. 1854 m. December 03, 1877 d. October 13, 1930 age at d. 76 est.
 7 [23] William Wallace McIntyre b. October 14, 1847 Canada d. December 07, 1938 age at d. 91
 -[24] Levisa Jane Strong d. December 13, 1934 age at d. 7
 7 Elizabeth Ann McIntyre b. February 13, 1890 Canada d. April 05, 1977 age at d. 27
 7 Marian McIntyre b. June 06, 1892 d. January 15, 1969 age at d. 7
 9 Zachariah Burtch b. 1758 New York State d. 1822 Ontario age at d. 64 est.
 -Jane Babbitt
 6 Levi Burtch b. 1795 Rodman Precinct, Dutchess Co., New York d. July 27, 1883 West Oxford, Ontario age at d. 88 est.
 -Anna Mahor b. 1802 Chathamville, Norfolk d. September 15, 1878 West Oxford, Ontario age at d. 76 est.
 6 Archibald Burtch b. May 13, 1786 Cooperstown, New York d. January 05, 1860 Woodstock, Ontario age at d. 79
 -Sage
 *2nd Wife of Archibald Burtch
 -Susannah Temple b. 1790 d. June 05, 1824 Woodstock, Ontario age at d. 34 est.
 7 Belinda Burtch b. All March 1804 Oxford Co., Ontario d. March 30, 1897 Woodstock, Ontario age at d. 23 est.
 7 Harrietta Burtch b. 1816 Oxford Co., Ontario d. 1837 Ontario age at d. 21 est.
 7 William Temple Burtch b. 1818 Oxford Co., Ontario d. May 31, 1841 Woodstock, Ontario age at d. 23 est.
 7 Rufus Hamilton Burtch b. November 01, 1820 Oxford Co., Ontario d. February 01, 1960 Woodstock, Ontario age at d. 79
 7 Laura Burtch b. 1821 Ontario
 7 Henry Temple Burtch b. December 06, 1822 Oxford Co., Ontario d. June 01, 1902 Woodstock, Ontario age at d. 79
 7 Harriet Burtch b. 1823 Woodstock, Ontario d. October 07, 1857 Woodstock, Ontario age at d. 34 est.
 *2nd Wife of Archibald Burtch
 -Jane Elow b. November 1804 d. February 07, 1896 Oxford Co., Ontario age at d. 91 est.
 6 Elizabeth Burtch
 -Wilfred Sage
 6 Esther Burtch
 -Lett Hoyt Perry b. 1780 Litchfield, Conn. f. De.
 7 Perry Hay
 6 Mary Burtch
 -Abraham Carfield

- 6 David Burtch
- 6 Job Burtch
- 6 John Burtch
- 6 Rachel Burtch
- Folter
- 6 Daniel Burtch b. 1788 d. 1848 Interlag, Ontario: age at d. 60 est.
- 5 Stephen Burtch b. 1787 Balltown, New York State on Paulding, NY d. July 03, 1833 Mt. Pleasant, Brent County: Buried in Mt. Pleasant Cemetery: age at d. 66 est. d. 1796 Came to Canada from N.Y. State & Lived near Niagara & 1813 Moved to Brent County, Oakland. & 9 children: 5 United Empire Loyalist & Buried with the Remains of Brent County for 20 years. & left behind
 - Mary? b. Germany: m. AM 1807 d. 1849 age at d. ?
- 6 David Burtch b. November 23, 1815 Mt. Pleasant, Ontario, Canada d. March 17, 1903 Buried in Mt. Pleasant Cemetery, Mt. Pleasant, Ontario: age at d. 87 & Farmer: 172 1/2 acres which he owned on and 17 acres in Mt. Pleasant: & Father for Canadian Government: & Member of Baptist Church
- Anna Smith b. 1816 New York State m. June 26, 1835 d. June 01, 1855 Buried in Mt. Pleasant Cemetery, Mt. Pleasant, Ontario: age at d. 39 est.
- 7 Stephen Burtch b. November 03, 1840 d. April 20, 1907 Mt. Pleasant, Ontario: Buried in Mt. Pleasant Cemetery: age at d. 76 & April 25, 1917 Interred in Mt. Pleasant Cemetery
- Anne Houlding b. June 14, 1845 d. March 15, 1929 Buried in Mt. Pleasant Cemetery, Mt. Pleasant, Ontario: age at d. 83
- 8 Charles Edward Burtch b. Brent County d. December 02 Kelowna, B.C.: age at d. ? & 1914 Went to Kelowna, B.C. from Brent County
- Maude
 - 9 Max Burtch
 - Douglas Tait
 - 10 Olivia Tait
 - Anderson
 - 10 Edwin Tait
 - 9 Clarence Burtch
 - Irene Hall
 - 10 Marshall Burtch
 - William Rothfield
 - 10 Chas Burtch
 - 10 Irene Burtch
 - 9 Dora Burtch
 - John McLean
 - 10 Barbara McLean
 - 10 Marion McLean
 - 9 Wesley Burtch & Killed in car accident & unmarried
- 8 Clarence Lester Burtch
- Ruth Hall
 - 9 Edith Helen Burtch b. 1904 d. 1914 Buried in Mt. Pleasant Cemetery, Mt. Pleasant, Ontario: age at d. 10 est.
 - 9 Stanley Arthur Burtch d. January 01, 1980 Palm Desert, California, USA: age at d. ? City: Kelowna
 - Bessie City Kelowna
 - 9 Bruce Burtch
 - Cora
 - *2nd Wife of Bruce Burtch
 - 9 Oliver Burtch
 - Tracy
 - Jenny Goodley
 - 10 Patricia Goodley
- 8 Herbert Oscar Burtch b. 1873 Mt. Pleasant, Ontario, Canada d. 1952 Oakland Township: age at d. 79 est. & Buried at Oakland Cemetery, Oakland, Ontario
- Mary b. 1875 Oakland Township, Ontario m. 1908 Brent County d. 1979 Brantford, Ontario: age at d. 83 est. & Buried at Oakland Cemetery, Oakland, Ontario
- 9 Wallace Stephen Burtch b. 1900 Oakland Township, Ontario d. 1965 Pickering, Ontario: age at d. 65 est. & Buried at Oakland Cemetery, Oakland, Ontario
- Irene Denny b. 1903 d. 1969 Pickering, Ontario: age at d. 66 est. & Buried at Oakland Cemetery, Oakland, Ontario
- 10 William Burtch & adopted
- Jane
 - 9 H. Howard Burtch b. 1905 d. 1979 Boston, Ontario: age at d. 65 est.
 - Mollie Westbrook
 - 10 Charles Norman Burtch b. 1929 & school teacher
 - Marian McWhar b. 1932
 - 11 Steven Burtch b. 1961
 - Kathleen
 - 12 James Edward Burtch
 - 12 Daniel Burtch
 - 12 David Burtch b. 1935
 - Sandra Vaughan
 - 12 Tina Burtch
 - 12 Dana Burtch
 - 10 Hugh Burtch b. 1935 City: Wilcoxville County: Canada
 - Joy Wilcox b. 1936 City: Wilcoxville County: Canada
 - 11 Judith Burtch b. 1956 City: Wilcoxville County: Canada
 - John Fred Barr b. 1932
 - 12 Betty Ann Barr b. 1963
 - 12 Haley Amber Lane Barr b. 1980
 - 10 JB Burtch b. 1958 City: Wilcoxville County: Canada
 - Robert Gary Winch b. 1959
 - 12 Cary Elizabeth Burtch Winch b. 1988
 - 12 Brookline Victoria Barbara Winch b. 1990
 - 12 Robert Davis Winch b. 1993
- 8 Lavinia Cunningham Burtch b. 1910 Oakland Township, Ontario d. 1981 Brantford, Ontario: age at d. 71 est. & Buried at Oakland Cemetery, Oakland, Ontario
- Catherine Roberta Tottle b. 1914 Camerville, Ontario m. 1938 Oakland Township, Ontario
- 10 Betty Lou Burtch b. 1943 Brantford, Ontario
- Arthur Max Rasm b. 1943 Toronto, Ontario m. 1966 Oakland, Ontario
- 11 Deborah Leigh Rasm b. 1969 Brantford, Ontario
- 11 Arthur Scott Rasm b. 1972 Brantford, Ontario
- 10 Linda Leone Burtch b. 1947 Brantford, Ontario
- Richard Ernest Anderson b. 1945 Waterford, Ontario m. 1962 Oakland, Ontario
- 11 Richard Kent Anderson b. 1963 Brantford, Ontario
- 11 Robert Scott Anderson b. 1966 Brantford, Ontario
- Rose-Marie Mueller b. 1967 Scarborough, Ontario m. 1982 Oakawa, Ontario
- 12 Sarah Marie Anderson b. 1997 Oakawa, Ontario
- 12 Joshua Robert Anderson b. 1999 Oakawa, Ontario
- 8 Henry Robert Burtch b. 1873 Brent County d. April 01, 1941 Fox Redges, Kelowna, B.C.: age at d. 72 est.
- Gertrude Heywood b. July 01, 1880 Muskegon, Ontario m. 1908 Kelowna, B.C. d. 1975 Kelowna, B.C.: age at d. 94 est.
- 9 Robert Burtch b. November 26, 1901 Kelowna, B.C. d. September 30, 1969 Kelowna, British Columbia: age at d. 91
- Addlene Lucila Dunlop b. 1964 Paris, Ontario m. 1928 Brenton, Ontario d. June 25, 1983 Kelowna, B.C.: age at d. 79 est.
- 10 William Burtch b. 1900 Brantford, Ontario, Canada d. 1993 Kamloops, B.C.: age at d. 69 est.
- Christina McLean b. 1937 m. Conrad d. Alamo, Idaho
- 11 Brian Burtch b. 1935
- 11 Tracy Burtch b. 1936
- 11 Dale Burtch b. 1939
- 11 Charlotte Burtch b. 1943
- 11 Howard Burtch b. 1948
- 10 Margaret Burtch b. 1941 Oak, Ontario City: Vancouver
- Mark Anthony Hidding b. 1938 m. 1963 Kelowna, B.C. City: Vancouver
- 11 Margaret Ann Hidding b. 1964 City: Vancouver
- Scott Paxton b. 1960
- 12 Jennifer Paxton-Paxton b. 1998
- 12 Nicholas Hidding Paxton b. 1998

- 11 Robert Anthony Holding b. 1965 City Vancouver
- 11 James Stephen Burch Holding b. 1969 City Vancouver
- 10 Donald Burch b. 1943 Galt, Ontario City Armstrong, BC
- 10 Diana Burch m. Kolorna, B.C. City Armstrong, BC
- 10 Sharna Burch b. 1976 City Armstrong, BC
- 10 Roger Green
- *2nd Wife of Donald Burch
- 10 Margaret McMillan City Armstrong, BC
- 10 David Burch b. 1943 Galt, Ontario
- 10 Fayz Chaffin b. 1941 m. January 23, 1965 Kolorna, B.C.
- 11 David Burch b. 1969
- 11 Carol Anderson b. 1969
- 11 Eric Burch b. 1993
- 11 Jo-Anne Burch b. 1995
- 11 Emma Burch b. 1997
- 11 Kevin Burch b. 1973
- 10 Mary Roberts Jo-Anne Burch b. 1947 Kolorna, B.C. f. Known as Bobby Ann
- 10 Dennis Tough b. 1946 m. 1971 Kolorna, B.C.
- 11 Lisa Tough b. 1975
- 11 Marian Tough b. 1980
- 9 Alice Bays Marjorie Burch b. 1903 Kolorna, B.C. d. 1984 Kolorna, B.C. age at d. 81 est.
- 10 F. Prudham b. 1905 m. 1929 Vancouver
- 10 Veronica Prudham b. 1934 f. Singer Sewing Machine
- 10 Keith McDonald
- 11 Andrea McDonald b. 1957
- 11 Rene McDonald b. 1961 f. Known as Jack
- *2nd Husband of Veronica Prudham
- 11 Rene Du Rosa
- 10 Robby Prudham b. 1931
- 10 Vance Vandouk b. 1933
- 11 Margo Prudham b. 1938
- 11 Alison Prudham b. 1963
- 11 Joe Coppock b. 1963
- 11 Maria Coppock b. 1968
- 11 Karen Coppock b. 1968
- 11 Luma Coppock b. 1968
- 11 Joseph Coppock
- 11 Laurence Prudham b. 1964
- 9 Margaret Burch b. 1909 Kolorna, B.C. d. 1997 Kolorna, B.C. age at d. 88 est. f. nurse
- 10 Percy Burch f. First husband
- *2nd Husband of Margaret Burch
- 11 Burns m. 1947 Vancouver d. 1978 age at d. 7
- 9 Patricia Burch b. 1913 Kolorna, B.C. d. 1935 Kolorna, B.C. age at d. 2 est.
- 9 Arthur Burch b. 1917 Kolorna, B.C.
- 10 Jean Day b. 1925 m. 1947 Kolorna, B.C.
- 10 Jennifer Burch b. 1952
- 10 Heide Sakamoto
- 11 Kim Sakamoto b. 1974
- 11 Nicki Sakamoto b. 1980
- 11 Kishi Sakamoto b. 1997
- 10 Jocelyn Burch b. 1949
- 11 Peter Buryan b. 1949
- 11 Alexandra Buryan b. 1975
- 11 Carolyn Buryan b. 1977
- 11 Louis Buryan b. 1979
- 11 Jonathan Buryan b. 1983
- 10 Patricia Burch b. 1950
- 11 Ann Symons b. 1947
- 11 Tim Symons b. 1986
- 11 Ian Symons b. 1988
- 9 Kathleen Burch b. 1921 Kolorna, B.C.
- 10 Frank Moe b. 1917 m. 1949 Kolorna, B.C.
- 10 Colin Moe b. 1932
- 11 Jo-Anne Mischler b. 1957
- 11 Tania Moe b. 1977
- 10 Colin Moe b. 1981
- 8 William David Burch b. March 22, 1877 d. January 24, 1935 Buried in Mt. Pleasant Cemetery, Mt. Pleasant, Ontario age at d. 57
- 10 Emma Racema Chafferson b. June 18, 1875 m. March 27, 1901 Englewood Farm, Pleasant Ridge, Ontario d. November 24, 1930 Buried in Mt. Pleasant Cemetery, Mt. Pleasant, Ontario age at d. 55
- 9 Mildred Chafferson Burch b. July 24, 1910 Brent County d. July 6, 1991 Buried, Ontario age at d. 80 f. Buried General Hospital Graduate Nurse
- 10 High Daniel MacLachlan b. May 12, 1900 Lambton County m. June 18, 1930 Mt. Pleasant, Ontario d. May 24, 1991 Buried, Ontario age at d. 91 f. Born on John Anson Farm on Timbuctoo, Lambton Co. f. Farmed former Ellis Farm at Mt. Pleasant
- 10 Helen Burch MacLachlan b. February 23, 1943 Buried, Ontario City St. George Country Canada f. September 10, 1964 Buried General Hosp. Graduate Nurse f. 1964 Registered Nurse, College of Nurses, Ontario f. 1965 Employed at Buried General Hospital f. 1966 Employed at
- 10 Ralph Thomas Mulligan b. August 24, 1937 Buried, Ontario m. August 27, 1963 United Church, Mt. Pleasant, Ontario City St. George Country Canada f. April 25, 1959 First Communion, Mt. Pleasant United Church f. April 25, 1959 Joined Mt. Pleasant United Church f. 1964 Gra
- 10 Judith Lynn Mulligan b. December 23, 1967 Galt, Ontario (Now Cambridge) City Buried f. Registered Nurse
- 10 Anthony Patterson b. February 14, 1965 Buried, Ontario m. October 28, 1994 St. Paul Church, Buried, Ontario City Buried
- 10 Anthony Alexander MacLachlan Patterson b. July 22, 1997 Children's Hospital of Western Ontario, London, Ontario City Buried
- 10 Aden Zachary Kendrick Patterson b. May 28, 1999 Children's Hospital of Western Ontario, London City Buried
- 10 Brian Ralph Mulligan b. November 23, 1970 Galt, Ontario (Now Cambridge) City St. George Country Canada f. Baptism, Mt. Pleasant United Church f. Graduation, Glen Morris School f. Graduation, Para District High School f. First Employer, Hill Motors f. Second Em
- 9 Mahel Racema Burch b. May 14, 1903 d. August 29, 1992 St. Joseph's Hospital, Buried Buried in Mt. Pleasant Cemetery age at d. 89 City Toronto f. Country Canada f. School teacher f. Proofreader f. Grad of Hamilton Normal School f. No children
- 10 Shirley Jardine Fraser b. December 16, 1894 Providence, Rhode Island, U.S.A. m. May 24, 1930 Mt. Pleasant, Ontario d. May 12, 1986 Toronto Buried at Mt. Pleasant Cemetery, Mt. Pleasant, Ontario age at d. 91 City Toronto f. Country Canada
- 7 David Burch b. November 26, 1836
- 7 Clotney Ann Burch b. September 17, 1836 d. May 24, 1867 age at d. 28
- 7 David Burch b. January 15, 1842 d. 1903 age at d. 61 est. f. Married with William Burch
- 10 Lauretta Clark
- 7 Silas Burch b. July 16, 1844 d. October 26, 1845 age at d. 1
- 7 Hoskild Burch b. November 23, 1847 d. 1917 Buried in Mt. Pleasant Cemetery, Mt. Pleasant, Ontario age at d. 69 est.
- 10 Eviline b. 1854 d. 1927 Buried in Mt. Pleasant Cemetery, Mt. Pleasant, Ontario age at d. 83 est.
- 8 David Burch b. 1875 d. 1915 Buried in Mt. Pleasant Cemetery, Mt. Pleasant, Ontario age at d. 76 est.
- *2nd Wife of David Burch
- 10 Nancy Ann Clarke m. June 12, 1865
- 6 Esther Burch b. 1814 d. 1890 Buried in Mt. Pleasant Cemetery, Mt. Pleasant, Ontario age at d. 82 est.
- 10 Florence
- 6 Adelia Burch
- 10 McCordley
- 6 Mary Isidore Burch b. 1825 d. September 29, 1849 Buried in Mt. Pleasant Cemetery, Mt. Pleasant, Ontario age at d. 26 est.
- 10 Robert Cassman
- 6 Susan Jane Burch b. 1827 d. 1907 Mt. Pleasant, Ontario Buried in Mt. Pleasant Cemetery age at d. 80 est. f. Lived in log house by creek f. (See James house in Mt. Pleasant)
- 6 William Burch

- 6 Anna Burtch
- 6 Julius Burtch
- 6 Charlotte Burtch
- 6 David Adams
- 6 Jane Burtch
- 6 Lucy Burtch

- 5 Thomas Burtch b. July 96, 1768 Cherry Valley, New York d. March 13, 1852 age at d. 83
- 5 Israel Burtch b. New York State d. Aft 1861 Ontario age at d. 7
- 5 Mary Burtch b. Aft 1776 New York State d. December 13, 1850 Ontario age at d. 74 est

The Pioneer Monument
Mt. Pleasant Cemetery

Front:
In Memory of
The Pioneers and Early Settlers
of the
Village of Mt. Pleasant
1798-1830
Ellis - Sturgis - Phelps - - Biggar
McAllister - Hardy - Nelles
Thomas - Burtch - Perrin - Yeoward
Cooke - Racey - Eadie - Haight
Olmstead - McEwan - Walters - Bryning

Erected by their Descendants
1931

Back:

1931

Monument Committee
His Honour Judge Alexander D. Hardy - CHRMN.
W. Wallace Ellis - SEC.TSR.
Hon. Senator A. C. Hardy K.C. P.C. - W. C. Raymond Ex M.P.
W. B. Preston - C. Glenholme Ellis
James A. Ellis - James C. Biggar

Cemetery Trustees
George E. Cooke CHRM
E.J. Devlin - Albert McAllister TSR.



In
Memory of
Margaret
wife of
SILAS BURTCH
who died
May 3, 1841
Aged 28 years



SILAS
Son of
A
BURTCH
Died
Oct. 6, 1847
Aged 1 year
2 Mo. 21 Days



In
Memory of
ROSSILA
Wife of
HIRAM BURTCH
who died
June 26, 1848
Aged 23 yrs. & 9 mon.



In
Memory of
EDEE BURTCHE
who died
Oct. 8, 1849
aged 33 yrs.
10 m. & 2d.
(Script follows)



ALMENA
daughter of
Edee & Ann
Burtch
Died
March 9, 1848
aged 6 mon.
Sleep on sweet babe & (script follows)



FRANCES ANN

Age

?

?

?

Oct. 1846



GILEDO??

?

?

?



EDITH HELEN BURTCH
DEC. 15-1914
AGED 10 YEARS



Thomas Birch
- 1657

Descendants of Thomas Birch

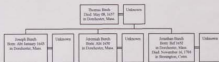

Husband: Thomas Birch

Born: in:
Married: in:
Died: May 08, 1657 in: Dorchester, Mass.
Father:
Mother:

Other Spouses:

Wife: Unknown

Born: in:
Died: in:
Father:
Mother:

Other Spouses:

CHILDREN

1 Name: Joseph Burch
M Born: Abt January 1642/43 in: Dorchester, Mass.
Married: in:
Died: in:
Spouse: Unknown

2 Name: Jeremiah Burch
M Born: Abt 1650 in: Dorchester, Mass.
Married: in:
Died: in:
Spouse: Unknown

3 Name: Jonathan Burch
M Born: Bef 1652 in: Dorchester, Mass.
Married: in:
Died: November 16, 1704 in: Stonington, Conn.
Spouse: Unknown

4 Name:
Born: in:
Married: in:
Died: in:
Spouse:

5 Name:
Born: in:
Married: in:
Died: in:
Spouse:

6 Name:
Born: in:
Married: in:
Died: in:
Spouse:

7 Name:
Born: in:
Married: in:
Died: in:
Spouse:

8 Name:
Born: in:
Married: in:
Died: in:
Spouse:

9 Name:
Born: in:
Married: in:
Died: in:
Spouse:

Husband: Joseph Burch

Born: Abt January 1642/43 in: Dorchester, Mass.
Married: in:
Died: in:
Father: Thomas Birch
Mother: Unknown
Other Spouses:

Wife: Unknown

Born: in:
Died: in:
Father: in:
Mother: in:
Other Spouses:

CHILDREN

I F	Name: Mary Burch Born: August 25, 1672 Married: Died: Spouse:	in: Dorchester, Mass. in: in:
2 M	Name: Joseph Burch Born: January 10, 1672/73 Married: Died: Bef November 23, 1675 Spouse:	in: Dorchester, Mass. in: in: Dorchester, Mass.
3 M	Name: Joseph Burch Born: November 23, 1675 Married: Died: Spouse:	in: Dorchester, Mass. in: in:
4 M	Name: Jeremiah Burch Born: January 02, 1676/77 Married: Died: January 03, 1676/77 Spouse:	in: Dorchester, Mass. in: in: dorchester, Mass.
5 F	Name: Elizabeth Burch Born: June 10, 1680 Married: Died: Spouse:	in: Dorchester, Mass. in: in:
6 F	Name: Experience Burch Born: January 15, 1680/81 Married: Died: Spouse:	in: in: in:
7	Name: Born: Married: Died: Spouse:	in: in: in:
8	Name: Born: Married: Died: Spouse:	in: in: in:
9	Name: Born: Married: Died: Spouse:	in: in: in:

Husband: Jeremiah Burch

Born: Abt 1650 in: Dorchester, Mass.
Married: in:
Died: in:
Father: Thomas Birch
Mother: Unknown
Other Spouses:

Wife: Unknown

Born: in:
Died: in:
Father:
Mother:
Other Spouses:

CHILDREN

1	Name: Thomas Burch Born: May 28, 1671 Married: in: Bristol, RI. Died: in: Spouse: Elizabeth Burch
2	Name: Jeremiah Burch Born: July 14, 1673 Married: in: Died: in: Spouse: Elizabeth Wheeler
3	Name: Joseph Burch Born: July 14, 1673 Married: in: Stonington, Conn. Died: July 20, 1673 Spouse: in: Stonington, Conn.
4	Name: Born: in: Married: in: Died: in: Spouse:
5	Name: Born: in: Married: in: Died: in: Spouse:
6	Name: Born: in: Married: in: Died: in: Spouse:
7	Name: Born: in: Married: in: Died: in: Spouse:
8	Name: Born: in: Married: in: Died: in: Spouse:
9	Name: Born: in: Married: in: Died: in: Spouse:

Husband: Jonathan Burch

Born: Bef 1652	in: Dorchester, Mass.
Married:	in:
Died: November 16, 1704	in: Stonington, Conn.
Father: Thomas Birch	
Mother: Unknown	
Other Spouses:	

Wife: Unknown

Born:	in:
Died:	in:
Father:	
Mother:	
Other Spouses:	

CHILDREN

1	Name: Jonathan Burch	
	Born: Abt 1685	in: Stonington, Conn.
M	Married:	in:
	Died: Aft February 28, 1766/67	in: Stonington, Conn.
	Spouse: Marcy Rathbone	
2	Name:	
	Born:	in:
	Married:	in:
	Died:	in:
	Spouse:	
3	Name:	
	Born:	in:
	Married:	in:
	Died:	in:
	Spouse:	
4	Name:	
	Born:	in:
	Married:	in:
	Died:	in:
	Spouse:	
5	Name:	
	Born:	in:
	Married:	in:
	Died:	in:
	Spouse:	
6	Name:	
	Born:	in:
	Married:	in:
	Died:	in:
	Spouse:	
7	Name:	
	Born:	in:
	Married:	in:
	Died:	in:
	Spouse:	
8	Name:	
	Born:	in:
	Married:	in:
	Died:	in:
	Spouse:	
9	Name:	
	Born:	in:
	Married:	in:
	Died:	in:
	Spouse:	

Jonathan Burch
Before 1652 - 1704

Descendants of Jonathan Burch



Husband: Jonathan Burch

Born: Bef 1652 in: Dorchester, Mass.
Married: in:
Died: November 16, 1704 in: Stonington, Conn.
Father: Thomas Birch
Mother: Unknown
Other Spouses:

Wife: Unknown

Born: in:
Died: in:
Father:
Mother:
Other Spouses:

CHILDREN

1	Name: Jonathan Burch Born: Abt 1685 in: Stonington, Conn. Married: in: Died: Aft February 28, 1766/67 in: Stonington, Conn. Spouse: Marcy Rathbone
2	Name: Born: in: Married: in: Died: in: Spouse:
3	Name: Born: in: Married: in: Died: in: Spouse:
4	Name: Born: in: Married: in: Died: in: Spouse:
5	Name: Born: in: Married: in: Died: in: Spouse:
6	Name: Born: in: Married: in: Died: in: Spouse:
7	Name: Born: in: Married: in: Died: in: Spouse:
8	Name: Born: in: Married: in: Died: in: Spouse:
9	Name: Born: in: Married: in: Died: in: Spouse:

Jonathan Burch
About 1685 - 1767

Husband: Jonathan Burch

Born: Abt 1685 in: Stonington, Conn.
Married: in:
Died: Aft February 28, 1767 in: Stonington, Conn.
Father: Jonathan Burch
Mother: Unknown
Other Spouses:

Wife: Marcy Rathbone

Born: in:
Died: Aft 1777 in: Stonington, Conn.
Father:
Mother:
Other Spouses:

CHILDREN

I	Name: Jonathan Burch	
M	Born: August 01, 1707	in: Stonington, Conn.
	Married:	in:
	Died:	in:
	Spouse: Mary Rathbone	
2	Name: Jane Burch	
F	Born: February 03, 1708	in: Stonington Conn
	Married:	in:
	Died:	in:
	Spouse:	
3	Name: John Burch	
M	Born: June 14, 1711	in: Stonington Conn
	Married:	in:
	Died:	in:
	Spouse: Mary Bessey	
4	Name: Zurvaih Burch	
F	Born: June 04, 1713	in: Stonington Conn
	Married:	in:
	Died:	in:
	Spouse: John Newbury	
5	Name: Jeremiah Burch	
M	Born: July 18, 1715	in:
	Married:	in:
	Died:	in:
	Spouse: Sarah Bromer	
6	Name: Marcy Burch	
F	Born: August 1717	in: Stonington Conn
	Married:	in:
	Died:	in:
	Spouse: Zachariah Edee	
7	Name: David Burch	
M	Born: June 23, 1719	in: England
	Married:	in:
	Died: 1767	in: Albany, now New York State
	Spouse: Elizabeth Slough	
8	Name:	
	Born:	in:
	Married:	in:
	Died:	in:
	Spouse:	
9	Name:	
	Born:	in:
	Married:	in:
	Died:	in:
	Spouse:	

David Burch
1719 - 1767

Descendants of David Burch

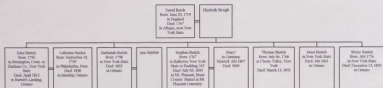

Husband: David Burch

Born: June 23, 1719 in: England
Married: in:
Died: 1767 in: Albany, now New York State
Father: Jonathan Burch
Mother: Marcy Rathbone
Other Spouses:

Wife: Elizabeth Slough

Born: in:
Died: in:
Father:
Mother:

Other Spouses:

CHILDREN

1	Name: Edee Burtch Born: 1756	in: Stonington, Conn. or Dutchess Co., New York State
M	Married: Died: April 1812 Spouse: Catherine Becker	in: in: Burtch's Landing, Ontario
2	Name: Zachariah Burtch Born: 1758	in: New York State
M	Married: Died: 1822 Spouse: Jane Babbitt	in: in: Ontario
3	Name: Stephen Burtch Born: 1767	in: Balltown, New York State or Paulding, NY
M	Married: Abt 1807 Died: July 03, 1833 Spouse: Margaret Belingar	in: in: Mt. Pleasant, Brant County. Buried in Mt. Pleasant Cemetery.
4	Name: Thomas Burtch Born: July 06, 1768	in: Cherry Valley, New York
M	Married: Died: March 13, 1852 Spouse:	in: in:
5	Name: Israel Burtch Born:	in: New York State
M	Married: Died: Abt 1861 Spouse:	in: in: Ontario
6	Name: Mercy Burtch Born: Abt 1776	in: New York State
M	Married: Died: December 13, 1850 Spouse:	in: in: Ontario
7	Name: Born:	in:
	Married: Died:	in: in:
8	Name: Born:	in:
	Married: Died:	in: in:
9	Name: Born:	in:
	Married: Died:	in: in:
	Spouse:	

Stephen Burtch

1767 - 1833

married

Margaret Belingar

- 1849

Mother's Side

{ Gilliam Terhune
Mary Roome

David Burtch William Hould-
ing.

{ Albert Terhune
Mary Van Ripper

{ Stephen Burtch { Thomas Houlding
Margaret Bel- Ann Draper
anger

{ Garrett Terhune
Olive J. Dresser

{ Joseph Chatt-
erson
Sophia Kerlin

David Burtch
Anna Smith

{ William Houl-
ding
Betty Birkett

Sarah C. Terhune

Solomon Chat-
tersen

Stephen Burtch Ann Houlding

Emma Chattersen

William Burtch

Mildred Burtch

Descendants of Stephen Burtch

- 1 Stephen Burtch b: 1767 Balltown, New York State on Paulding, NY d: July 03, 1833 Mt. Pleasant, Inant County. Buried in Mt. Pleasant Cemetery. age at d: 66 est. d: 1796 Came to Canada from N.Y. State. f. Located near Niagara f. 1813 Moved to Inant County, Oakland. f. 5 children f. Daniel Ensign Loyalist f. Buried with the Sons of Inant County for 20 years. f. left behind him a record of good deeds for emulations by his posterity.
- 2 David Burtch b: November 28, 1815 Mt. Pleasant, Ontario, Canada d: March 17, 1903 Buried in Mt. Pleasant Cemetery, Mt. Pleasant, Ontario. age at d: 87 f. Farmer. 172 1/2 acres which he resided on and 92 acres in Mt. Pleasant f. Justice of the Peace for Dominion Government f. Member of Baptist Church
- 3 Anna Smith b: 1818 New York State on June 20, 1837 d: June 01, 1855 Buried in Mt. Pleasant Cemetery, Mt. Pleasant, Ontario. age at d: 30 est.
- 4 Stephen Burtch b: November 18, 1840 d: April 20, 1917 Mt. Pleasant, Ontario. Buried in Mt. Pleasant Cemetery. age at d: 76 f. April 25, 1917 Interred in Mt. Pleasant Cemetery
- 5 Anna Burtch b: June 14, 1840 d: March 15, 1910 Buried in Mt. Pleasant Cemetery, Mt. Pleasant, Ontario. age at d: 69
- 6 Charles Edward Burtch b: Inant County d: December 02 Kelowna, B.C. age at d: 7 f. 1914 Went to Kelowna, B.C. from Inant County
- 7 Mauda
- 8 Mae Burtch
- 9 Douglas Tait
- 10 Olivia Tait
- 11 Anderson
- 12 Robert Tait
- 13 Clarence Burtch
- 14 Irene Hall
- 15 Marbella Burtch
- 16 William Redfield
- 17 Chas Burtch
- 18 Irene Burtch
- 19 Dora Burtch
- 20 John McLean
- 21 Barbara McLean
- 22 Marion McLean
- 23 Wesley Burtch f. Killed in our weekend f. unnamed
- 24 Clarence Leslie Burtch
- 25 Ruth Hall
- 26 Edith Helen Burtch b: 1904 d: 1914 Buried in Mt. Pleasant Cemetery, Mt. Pleasant, Ontario. age at d: 10 est.
- 27 Stanley Arthur Burtch b: January 31, 1884 Palm Desert, California, USA. age at d: 7 City Kelowna
- 28 Beatrice City Kelowna
- 29 Bruce Burtch
- 30 Dora
- 31 2nd Wife of Bruce Burtch:
- 32 Truly
- 33 Grace Burtch
- 34 Jerry Goodday
- 35 Patricia Goodday
- 36 Harbert Oscar Burtch b: 1873 Mt. Pleasant, Ontario, Canada. d: 1952 Oakland Township. age at d: 79 est. f. Buried at Oakland Cemetery, Oakland, Ontario
- 37 Maye b: 1876 Oakland Township, Ontario on 1898 Inant County d: 1959 Bursfield, Ontario. age at d: 83 est. f. Buried at Oakland Cemetery, Oakland, Ontario
- 38 W Wallace Stephen Burtch b: 1890 Oakland Township, Ontario d: 1993 Pickering, Ontario. age at d: 103 est. f. Buried at Oakland Cemetery, Oakland, Ontario
- 39 Irene Denny b: 1903 d: 1969 Pickering, Ontario. age at d: 66 est. f. Buried at Oakland Cemetery, Oakland, Ontario
- 40 William Burtch f. adopted
- 41 Janet
- 42 H Howard Burtch b: 1825 d: 1878 Boston, Ontario. age at d: 65 est.
- 43 Melba Woodcock
- 44 Charles Norman Burtch b: 1929 f. school teacher
- 45 Marion McWhirter b: 1932
- 46 Steven Burtch b: 1961
- 47 Kathleen
- 48 James Edward Burtch
- 49 Daniel Burtch
- 50 David Burtch b: 1935
- 51 Sandra Vaughn
- 52 Tara Burtch
- 53 Dora Burtch
- 54 Hugh Burtch b: 1955 City Wilkesville Country Canada
- 55 Jay Wilson b: 1906 City Wilkesville Country Canada
- 56 Judith Burtch b: 1906 City Wilkesville Country Canada
- 57 John Joel Barr b: 1912
- 58 Britany Vanessa Jill Barr b: 1983
- 59 Haley Amber Lane Barr b: 1985
- 60 All Burtch b: 1908 City Wilkesville Country Canada
- 61 Robert Gary Wynch b: 1939
- 62 Carly Elizabeth Burtch Wynch b: 1988
- 63 Brookline Victoria Burtch Wynch b: 1990
- 64 Robert Daria Wynch b: 1990
- 65 Lewis Cunningham Burtch b: 1918 Oakland Township, Ontario d: 1981 Bursfield, Ontario. age at d: 71 est. f. Buried at Oakland Cemetery, Oakland, Ontario
- 66 Catherine Roberta Torkle b: 1918 Canonsville, Ontario on 1938 Oakland Township, Ontario
- 67 Betty Lee Burtch b: 1940 Bursfield, Ontario
- 68 Arthur Alan Rame b: 1943 Sarnia, Ontario on 1966 Oakland, Ontario
- 69 Deborah Leigh Rame b: 1969 Bursfield, Ontario
- 70 Arthur Scott Rame b: 1972 Bursfield, Ontario
- 71 Linda Louise Burtch b: 1947 Bursfield, Ontario
- 72 Richard Ernest Anderson b: 1940 Waterloo, Ontario on 1962 Oakland, Ontario
- 73 Richard Kraft Anderson b: 1963 Bursfield, Ontario
- 74 Robert Scott Anderson b: 1966 Bursfield, Ontario
- 75 Rose-Marie Mueller b: 1967 Sarnia, Ontario on 1992 Oakawa, Ontario
- 76 Sarah Marie Anderson b: 1997 Oakawa, Ontario
- 77 Joshua Robert Anderson b: 1999 Oakawa, Ontario
- 78 Henry Erikott Burtch b: 1873 Inant County d: April 01, 1945 Five Bridges, Kelowna, B.C. age at d: 72 est.
- 79 Gertrude Hayward b: July 05, 1880 Madsoka, Ontario on 1900 Kelowna, B.C. d: 1973 Kelowna, B.C. age at d: 94 est.
- 80 Robert Burtch b: November 26, 1901 Kelowna, B.C. d: September 30, 1993 Kelowna, British Columbia. age at d: 91
- 81 Addaline Lucila Duntap b: 1904 Pats, Ontario on 1928 Boston, Ontario d: June 23, 1983 Kelowna, B.C. age at d: 78 est.
- 82 Wiliam Burtch b: 1900 Bursfield, Ontario, Canada d: 1993 Kamloops, B.C. age at d: 65 est.
- 83 Christina McLean b: 1937 on Coast of Alaska, Idaho
- 84 Brian Burtch b: 1935
- 85 Truly Burtch b: 1936
- 86 Dale Burtch b: 1959
- 87 Charlotte Burtch b: 1963
- 88 Howard Burtch b: 1968
- 89 Margaret Burtch b: 1941 Oak, Ontario City Vancouver
- 90 Mark Anthony Hidding b: 1934 on 1963 Kelowna, B.C. City Vancouver
- 91 Margaret Ann Hidding b: 1964 City Vancouver
- 92 Scott Patten b: 1962
- 93 Jennifer Patten Patten b: 1998
- 94 Nicholas Hidding Patten b: 1998
- 95 Robert Anthony Hidding b: 1985 City Vancouver
- 96 James Stephen Burtch Hidding b: 1969 City Vancouver
- 97 Donald Burtch b: 1943 Oak, Ontario City Armstrong, BC
- 98 Dianne Swanson on Kelowna, B.C. City Armstrong, BC
- 99 Shanna Burtch b: 1976 City Armstrong, BC
- 100 Roger Green
- 101 2nd Wife of Donald Burtch:

- Margaret McMullen City: Armstrong, BC
- 6 David Burch: b. 1910 Oak, Ontario
- Percy Chaffee b. 1941 m. January 23, 1965 Kelowna, B.C.
 - David Burch: b. 1967
 - Carol Johnson b. 1968
 - 8 Eric Burch: b. 1993
 - 8 Jo Anne Burch: b. 1995
 - 8 Emma Burch: b. 1997
- 7 Karen Burch: b. 1973
- 6 Mary Roberts Jo Ann Burch: b. 1947 Kelowna, B.C. f. Known as Betty Ann
- Dennis Tough: b. 1948 m. 1971 Kelowna, B.C.
- 7 Jane Tough: b. 1979
- 7 Marian Tough: b. 1980
- 5 Alan Ray Marshall Burch: b. 1903 Kelowna, B.C. d. 1984 Kelowna, B.C. age at d. 81 est.
- W. F. Pritham: b. 1891 m. 1920 Vancouver
- 6 Veronica Pritham: b. 1934 f. Singer Sewing Machine
- Keith McDonald
- 7 Andrea McDonald: b. 1977
- 7 Ross McDonald: b. 1961 f. Known as Jack
- 2nd Husband of Veronica Pritham:
 - Rene Du Rosa
- 6 Rodney Pritham: b. 1931
- Vivian Vanduser: b. 1930
- 7 Maude Pritham: b. 1958
- 7 Albert Pritham: b. 1960
- Joe Coppock: b. 1962
- 8 Maria Coppock: b. 1968
- 8 Karen Coppock: b. 1968
- 8 Laura Coppock: b. 1998
- 8 Joseph Coppock
- 7 Laurence Pritham: b. 1964
- 5 Margaret Burch: b. 1909 Kelowna, B.C. d. 1997 Kelowna, B.C. age at d. 88 est. f. nurse
- Percy Smith: f. First husband
- 2nd husband of Margaret Burch:
 - J. Burns m. 1947 Vancouver d. 1978 age at d. 7
- 5 Patricia Burch: b. 1903 Kelowna, B.C. f. 1905 Kelowna, B.C. age at d. 2 est.
- 5 Arthur Burch: b. 1917 Kelowna, B.C.
- Anne Day: b. 1925 m. 1947 Kelowna, B.C.
- 6 Jennifer Burch: b. 1957
- Elaine Salomon
- 7 Kim Salomon: b. 1974
- 7 Nadia Salomon: b. 1980
- 8 Katalin Salomon: b. 1987
- 6 Jocelyn Burch: b. 1948
- Peter Buryan: b. 1949
- 7 Alexandra Buryan: b. 1975
- 7 Carolyn Buryan: b. 1977
- 7 Laura Buryan: b. 1979
- 7 Jonathan Buryan: b. 1981
- 6 Patricia Burch: b. 1956
- Ian Synnema: b. 1945
- 7 Tim Synnema: b. 1986
- 7 Ian Synnema: b. 1988
- 5 Kathleen Burch: b. 1921 Kelowna, B.C.
- Frank Moss: b. 1917 m. 1949 Kelowna, B.C.
- 6 Colin Moss: b. 1952
- Jo Ann Mischke: b. 1957
- 7 Tami Moss: b. 1977
- 7 Colin Moss: b. 1981
- 4 William David Burch: b. March 22, 1877 d. 1935 Buried in Mt. Pleasant Cemetery, Mt. Pleasant, Ontario age at d. 57 est.
- Emma Racema Chatterton: b. June 18, 1875 m. March 27, 1901 Engstrom Farm, Pleasant Ridge, Ontario d. November 34, 1906 Buried in Mt. Pleasant Cemetery, Mt. Pleasant, Ontario age at d. 35
- 5 Mildred Chatterton Burch: b. July 14, 1930 Birt County d. July 12, 1991 Buried, Ontario age at d. 60 f. Buried General Hospital Graduate Nurse
- Hugh Desmond MacLachlan: b. May 12, 1900 Lumbum County m. June 18, 1938 Mt. Pleasant, Ontario d. May 24, 1991, Buried, Ontario age at d. 91 f. Born on John Arthur Sato on Toronto, Canada Co. f. Married former Ellis Ross at Mt. Pleasant
- 6 Helen Burch MacLachlan: b. February 23, 1949 Buried, Ontario City: St. George County, Canada f. September 30, 1964 Buried General Hosp. Graduate Nurse: f. 1964 Registered Nurse, College of Nurses, Ontario f. 1965 Employed at Buried General Hospital f. 1966 Employed at South Western Memorial Hospital, new Cambridge
- Ralph Thomas Mulligan: b. August 24, 1907 Buried, Ontario m. August 27, 1965 United Church, Mt. Pleasant, Ontario City: St. George County, Canada f. April 05, 1959 First Communication, Mt. Pleasant United Church f. April 05, 1959 Joined Mt. Pleasant United Church f. 1964 Graduate from Ontario College of Education f. September 1964 Studied to teach
- 7 Judith Lynn Mulligan: b. December 23, 1967 Oak, Ontario (New Cambridge) City: Buried f. Registered Nurse
- Anthony Parramore: b. February 14, 1967 Buried, Ontario m. October 08, 1994 St. Paul Church, Buried, Ontario City: Buried
- 8 Anthony Alexander MacLachlan Parramore: b. July 22, 1997 Children's Hospital of Western Ontario, London, Ontario City: Buried
- A. Helen Zachary Rendick Parramore: b. May 20, 1989 Children's Hospital of Western Ontario, London, Ontario City: Buried
- Brian Ralph Mulligan: b. November 23, 1978 Oak, Ontario (New Cambridge) City: St. George County, Canada f. Baptism, Mt. Pleasant United Church f. Ordination, Glen Morris School f. Ordination, Pains District High School f. First Employer, Bill Morrison f. Second Employer, Seattle Electric f. Third Employer, Toyota Manufacturing
- 5 Mabel Racema Burch: b. May 04, 1903 d. August 09, 1992 St. Joseph's Hospital, Buried, Ontario f. Buried in Mt. Pleasant Cemetery age at d. 89 City: Toronto f. Country: Canada f. School teacher f. Proofreader f. Grad of Hamilton Normal School f. No children
- Stanley Jardine Fraser: b. December 16, 1894 m. May 14, 1938 Mt. Pleasant, Ontario d. May 12, 1986 Toronto Buried in Mt. Pleasant Cemetery, Mt. Pleasant, Ontario age at d. 91 City: Toronto f. Country: Canada
- 3 David Burch: b. November 08, 1898
- 3 Clarence Leno Burch: b. September 15, 1898 d. May 25, 1967 age at d. 28
- 3 David Burch: b. January 15, 1842 d. 1903 age at d. 60 est. f. Married with William Burch
- Lucinda Clark
- 3 Siles Burch: b. July 16, 1844 d. October 30, 1845 age at d. 1
- 3 Howard Burch: b. November 23, 1847 d. 1917 Buried in Mt. Pleasant Cemetery, Mt. Pleasant, Ontario age at d. 69 est.
- 4th Burch: b. 1854 d. 1907 Buried in Mt. Pleasant Cemetery, Mt. Pleasant, Ontario age at d. 83 est.
- 4 David Burch: b. 1875 d. 1951 Buried in Mt. Pleasant Cemetery, Mt. Pleasant, Ontario age at d. 76 est.
- 2nd Wife of David Burch:
 - Nancy Ann Clark: m. June 12, 1868
- 2 Esther Burch: b. 1814 d. 1896 Buried in Mt. Pleasant Cemetery, Mt. Pleasant, Ontario age at d. 82 est.
- Effie Rose
- 2 Adella Burch
- McCoskey
- 2 Mary Delagier Burch: b. 1813 d. September 08, 1899 Buried in Mt. Pleasant Cemetery, Mt. Pleasant, Ontario age at d. 26 est.
- Robert Cameron
- 2 Susan Jane Burch: b. 1827 d. 1907 Mt. Pleasant, Ontario. Buried in Mt. Pleasant Cemetery age at d. 80 est. f. Lived in log house by creek f. (Coe James house in Mt. Pleasant)
- 2 William Burch
- 2 Ann Burch
- Julius Kruse
- 2 Chadricks Burch
- David Adams
- 2 Ann Burch
- 2 Lucy Burch
- William Taylor

Husband: Stephen Burtch

Born: 1767 in: Balltown, New York State or Paulding, NY
Married: 1807 in:
Died: July 03, 1833 in: Mt. Pleasant, Brant County
Father: David Burch
Mother: Elizabeth Slough
Other Spouses:

Wife: Margaret Belingar

Born: in: Germany
Died: 1849 in:
Father: Jacob Belingar
Mother:
Other Spouses:

CHILDREN

1	Name: David Burtch	
	Born: November 23, 1815	in: Canada
M	Married: June 20, 1835	in:
	Died:	in:
	Spouses: Anna Smith, Nancy Ann Clarke	
2	Name: Esther Burtch	
	Born:	in:
F	Married:	in:
	Died:	in:
	Spouse: Fillmore	
3	Name: Adelia Burtch	
	Born:	in:
F	Married:	in:
	Died:	in:
	Spouse: McComley	
4	Name: Mary Burtch	
	Born:	in:
F	Married:	in:
	Died:	in:
	Spouse: Robert Cummin	
5	Name: Susan Jane Burtch	
	Born: 1827	in:
F	Married:	in:
	Died: 1907	in: Mt. Pleasant, Ontario
	Spouse:	
6	Name: William Burtch	
	Born:	in:
M	Married:	in:
	Died:	in:
	Spouse:	
7	Name: Ann Burtch	
	Born:	in:
F	Married:	in:
	Died:	in:
	Spouse: Julius Rouse	
8	Name: Charlotte Burtch	
	Born:	in:
F	Married:	in:
	Died:	in:
	Spouse: David Almas	
9	Name: Jane Burtch	
	Born:	in:
F	Married:	in:
	Died:	in:
	Spouse:	

10	Name: Lucy Burtch	
F	Born:	in:
	Married:	in:
	Died:	in:
	Spouse: William Eadie	
	Name:	
	Born:	in:
	Married:	in:
	Died:	in:
	Spouse:	
12	Name:	
	Born:	in:
	Married:	in:
	Died:	in:
	Spouse:	
13	Name:	
	Born:	in:
	Married:	in:
	Died:	in:
	Spouse:	
14	Name:	
	Born:	in:
	Married:	in:
	Died:	in:
	Spouse:	
15	Name:	
	Born:	in:
	Married:	in:
	Died:	in:
	Spouse:	
	Name:	
	Born:	in:
	Married:	in:
	Died:	in:
	Spouse:	
17	Name:	
	Born:	in:
	Married:	in:
	Died:	in:
	Spouse:	
18	Name:	
	Born:	in:
	Married:	in:
	Died:	in:
	Spouse:	
19	Name:	
	Born:	in:
	Married:	in:
	Died:	in:
	Spouse:	
20	Name:	
	Born:	in:
	Married:	in:
	Died:	in:
	Spouse:	
	Name:	
	Born:	in:
	Married:	in:
	Died:	in:
	Spouse:	

In
Memory of
Stephen Burtch
who died
July 3, 1833
E. 67 yrs.
(Script follows)



In
Memory of
Mary Belingar
who died
Sept. 9, 1849
at 26 years & ? & ?
(Script follows)



SUSAN BURTCH

died
Feb.
Aged



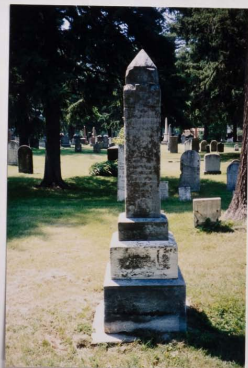

David Burtch
1815 - 1903
married
Lena Smith in 1837
David Burtch
1815 - 1903

David Burtch

1815 - 1903

married

Anna Smith in 1835

1816 - 1855

and Nancy Ann Clarke in 1861

Descendants of David Burtch

- 1 David Burtch: b. November 23, 1815 Mt. Pleasant, Ontario, Canada; d. March 17, 1903 Buried in Mt. Pleasant Cemetery, Mt. Pleasant, Ontario; age at d. 87. F. Farmer. 172 1/2 acres which he resided on and 92 acres in Mt. Pleasant F. Justice of the Peace for Dominion Government. F. Member of Baptist Church.
 - + Anna Smith: b. 1814 New York State; m. June 26, 1835; d. June 26, 1855 Buried in Mt. Pleasant Cemetery, Mt. Pleasant, Ontario; age at d. 39 est.
 - + Stephen Burtch: b. November 03, 1840; d. April 20, 1917 Mt. Pleasant, Ontario; Buried in Mt. Pleasant Cemetery. age at d. 76. F. F. April 23, 1917 Interred in Mt. Pleasant Cemetery.
 - + Anna Hordling: b. June 14, 1845; d. March 19, 1929 Buried in Mt. Pleasant Cemetery, Mt. Pleasant, Ontario; age at d. 83.
 - + Charles Edward Burtch: b. Mount County; d. December 02 Kelowna, B.C.; age at d. 7. F. 1914 Went to Kelowna, B.C. from Mount County.
- Males:
 - 4 Mae Burtch
 - + Douglas Tait
 - + Gloria Tait
 - + Andrew
 - + Robin Tait
 - 4 Clarence Burtch
 - + Irene Hall
 - + Marshall Burtch
 - + William Rothfield
 - + Chas Burtch
 - + Irene Burtch
 - 4 Doris Burtch
 - + John McLean
 - + Barbara McLean
 - + Marion McLean
 - 4 Wesley Burtch: F. Killed in car accident. F. unmarried.
- 3 Chasman Leslie Burtch
 - Ruth Hall
 - 4 Edith Helen Burtch: b. 1904 d. 1914 Buried in Mt. Pleasant Cemetery, Mt. Pleasant, Ontario; age at d. 10 est.
 - 4 Stanley Arthur Burtch: d. January 01, 1984 Palm Desert, California, USA; age at d. 7. City: Kelowna
 - Bonnie City: Kelowna
 - 4 Bruce Burtch
 - + Doris
 - +2nd Wife of Bruce Burtch:
 - + Trudy
 - 4 Grace Burtch
 - + Jerry Goodway
 - 5 Patricia Goodley
 - 3 Harriet Oscar Burtch: b. 1873 Mt. Pleasant, Ontario, Canada; d. 1952 Oakland Township; age at d. 79 est. F. Buried at Oakland Cemetery, Oakland, Ontario.
 - +May: b. 1875 Oakland Township, Ontario; m. 1898 Mount County; d. 1959 Brantford, Ontario; age at d. 83 est. F. Buried at Oakland Cemetery, Oakland, Ontario
 - 4 William Stephen Burtch: b. 1900 Oakland Township, Ontario; d. 1993 Pickering, Ontario; age at d. 93 est. F. Buried at Oakland Cemetery, Oakland, Ontario
 - +Irene Dorsey: b. 1903 d. 1969 Pickering, Ontario; age at d. 66 est. F. Buried at Oakland Cemetery, Oakland, Ontario
 - 5 William Burtch: F. Adopted
 - +June
 - 4 H. Howard Burtch: b. 1905 d. 1970 Boston, Ontario; age at d. 65 est.
 - Mollie Wadsworth
 - 5 Charles Norman Burtch: b. 1929 F. school teacher
 - +Morton McWhirter: b. 1932
 - +Steven Burtch: b. 1961
 - Kathleen
 - +James Edward Burtch
 - +David Burtch
 - +David Burtch: b. 1955
 - +Gordon Vangeli
 - +Tara Burtch
 - +Dana Burtch
 - 5 Hugh Burtch: b. 1935 City: Wilkesville Country: Canada
 - +Joy Wilson: b. 1936 City: Wilkesville Country: Canada
 - 4 Judith Burtch: b. 1936 City: Wilkesville Country: Canada
 - +John Joel Burt: b. 1932
 - +7 Betty Ann Yarnum All Day: b. 1983
 - +Haley Amber Lane Burt: b. 1983
 - +All Burtch: b. 1938 City: Wilkesville Country: Canada
 - +Robert Gary Wanch: b. 1939
 - +Cady Elizabeth Burtch Wanch: b. 1988
 - +Dorothy Victoria Burtch Wanch: b. 1999
 - +Robert Doris Wanch: b. 1999
 - 4 Lewis Cunningham Burtch: b. 1933 Oakland Township, Ontario; d. 1981 Brantford, Ontario; age at d. 71 est. F. Buried at Oakland Cemetery, Oakland, Ontario
 - +Catherine Barbara Tordy: b. 1914 Caswellville, Ontario; m. 1938 Oakland Township, Ontario
 - 5 Betty Lou Burtch: b. 1943 Brantford, Ontario
 - +Arthur Max Rams: b. 1943 Simcoe, Ontario; m. 1968 Oakland, Ontario
 - + Deborah Leigh Rams: b. 1969 Brantford, Ontario
 - +Arthur Scott Rams: b. 1972 Brantford, Ontario
 - 5 Linda Luoma Burtch: b. 1947 Brantford, Ontario
 - +Richard Ernest Anderson: b. 1943 Waterloo, Ontario; m. 1962 Oakland, Ontario
 - +Richard Kent Anderson: b. 1963 Brantford, Ontario
 - +Robert Scott Anderson: b. 1966 Brantford, Ontario
 - +Rose Marie Mueller: b. 1967 Scarborough, Ontario; m. 1992 Oshawa, Ontario
 - + Sarah Marie Anderson: b. 1967 Oshawa, Ontario
 - +Joshua Robert Anderson: b. 1999 Oshawa, Ontario
 - 3 Henry Burtch Burtch: b. 1873 Mount County; d. April 01, 1945 Five Bridges, Kelowna, B.C.; age at d. 72 est.
 - +Gertrude Hayward: b. July 01, 1880 Muskoka, Ontario; m. 1900 Kelowna, B.C. d. 1975 Kelowna, B.C.; age at d. 94 est.
 - 4 Robert Burtch: b. November 26, 1881 Kelowna, B.C. d. September 30, 1960 Kelowna, British Columbia; age at d. 91
 - +Addison Lucile Darvill: b. 1903 Pais, Ontario; m. 1928 Boston, Ontario; d. June 23, 1983 Kelowna, B.C.; age at d. 79 est.
 - 5 William Burtch: b. 1908 Brantford, Ontario, Canada; d. 1993 Kamloops, B.C.; age at d. 63 est.
 - +Christina McLean: b. 1937 m. Crest d. Nisku, Idaho
 - + Brian Burtch: b. 1955
 - +Trudy Burtch: b. 1956
 - +Dale Burtch: b. 1959
 - +Charlotte Burtch: b. 1963
 - +Howard Burtch: b. 1968
 - 5 Margaret Burtch: b. 1941 Oak, Ontario City: Vancouver
 - +Mark Anthony Hidding: b. 1934 m. 1963 Kelowna, B.C. City: Vancouver
 - +Margaret Ann Hidding: b. 1961 City: Vancouver
 - +Scott Paxton: b. 1960
 - +Jennifer Paxton Paxton: b. 1998
 - +Nicholas Hidding Paxton: b. 1998
 - +Robert Anthony Hidding: b. 1965 City: Vancouver
 - +James Stephen Burtch Hidding: b. 1969 City: Vancouver
 - 5 Donald Burtch: b. 1943 Oak, Ontario City: Armstrong, BC.
 - +Dianne Swanson: m. Kelowna, B.C. City: Armstrong, BC.
 - +Shawna Burtch: b. 1979 City: Armstrong, BC.
 - +Roger Olson
 - +2nd Wife of Donald Burtch:
 - +Margaret McMillan: City: Armstrong, BC.
 - 5 David Burtch: b. 1943 Oak, Ontario
 - +Faye Chaffee: b. 1941 m. January 23, 1965 Kelowna, B.C.

- 6 Oswald Burdick b: 1909
 - *Carol Adeney b: 1969
 - 7 Eric Burdick b: 1993
 - 7 Jo Anne Burdick b: 1995
 - 7 Emma Burdick b: 1997
- 6 Kevin Burdick b: 1973
- 5 Mary Roberts Jo Ann Burdick b: 1947 Kelowna, B.C. f Known as Bobby Ann
 - *Duncan Tough b: 1948 m: 1971 Kelowna, B.C.
 - 6 Eric Tough b: 1976
 - 6 Miriam Tough b: 1980
- 4 Alice Bayne Maud Burdick b: 1903 Kelowna, B.C. d: 1984 Kelowna, B.C. age at d 81 est.
- *W. F. Pritham b: 1905 m: 1929 Vancouver
- 5 Veronica Pritham b: 1954 f Singer Sewing Machine
 - *Keith McDonald
 - 6 Andrea McDonald b: 1997
 - 6 Ross McDonald b: 1991 f Known as Jack
- *Ded Husband of Veronica Pritham
 - *Rita Du Rosa
- 5 Rodney Pritham b: 1950
 - *Verian Vanidour b: 1953
 - 6 Margo Pritham b: 1998
 - 6 Albert Pritham b: 1960
 - *Joe Coppock b: 1963
 - 7 Maria Coppock b: 1998
 - 7 Karen Coppock b: 1998
 - 7 Laura Coppock b: 1998
 - 7 Joseph Coppock
- 6 Laurence Pritham b: 1964
- 4 Margaret Burdick b: 1909 Kelowna, B.C. d: 1997 Kelowna, B.C. age at d 88 est. f nurse
 - *Percy Smith f First husband
- *Ded Husband of Margaret Burdick
 - *Doris m: 1947 Vancouver d: 1978 age at d 7
- 4 Patricia Burdick b: 1913 Kelowna, B.C. d: 1915 Kelowna, B.C. age at d 2 est.
- 4 Arthur Burdick b: 1907 Kelowna, B.C.
- *Jose Day b: 1925 m: 1947 Kelowna, B.C.
- 5 Jennifer Burdick b: 1952
 - *Hans Sakamoto
 - 6 Kim Sakamoto b: 1974
 - 6 Naki Sakamoto b: 1980
 - 7 Kalah Sakamoto b: 1997
- 5 Jocelyn Burdick b: 1949
 - *Peter Duryan b: 1949
 - 6 Alexandra Duryan b: 1975
 - 6 Carolyn Duryan b: 1977
 - 6 Laura Duryan b: 1979
 - 6 Jonathan Duryan b: 1981
- 5 Patricia Burdick b: 1950
 - *Jan Symons b: 1945
 - 6 Tim Symons b: 1986
 - 6 Jan Symons b: 1986
- 4 Kathleen Burdick b: 1921 Kelowna, B.C.
- *Frank Moe b: 1917 m: 1949 Kelowna, B.C.
- 5 Colin Moe b: 1952
 - *Jo Ann Middelink b: 1957
 - 6 Tanya Moe b: 1977
 - 6 Colin Moe b: 1981
- 3 William David Burdick b: March 22, 1917 d: 2005 Buried at Mt. Pleasant Cemetery, Mt. Pleasant, Ontario age at d 57 est.
- *Emma Ravenna Chatterton b: June 18, 1875 m: March 27, 1911 Dungeness Farm, Pleasant Ridge, Ontario d: November 04, 1930 Buried in Mt. Pleasant Cemetery, Mt. Pleasant, Ontario age at d 55
- 4 Mildred Chatterton Burdick b: July 04, 1913 Brant County d: July 02, 1995 Brantford, Ontario age at d 80 f Buried at General Hospital Graduate Nurse
- *Hugh Edward MacLachlan b: May 12, 1906 Lambton County m: June 18, 1938 Mt. Pleasant, Ontario d: May 24, 1991 Brantford, Ontario age at d 90 f Born on John Anson farm on Townline, Lambton Co. f Married former Ellis farm of Mt. Pleasant
- 5 Helen Burdick MacLachlan b: February 25, 1943 Brantford, Ontario City St. George Country Canada f September 10, 1964 Brantford General Hosp. Graduate Nurse f 1964 Registered Nurse, College of Nurses, Ontario f 1965 Employed at Brantford General Hospital f 1966 Employed at South Waterloo Memorial Hospital, now Cambridge
- *Ralph Thomas Mulligan b: August 24, 1937 Brantford, Ontario m: August 07, 1965 United Church, Mt. Pleasant, Ontario City St. George Country Canada f April 05, 1959 First Communion, Mt. Pleasant United Church f April 05, 1959 Joined Mt. Pleasant United Church f 1964 Graduated from Ontario College of Education f September 1964 Bachelors in Teach at Prince
- 6 Judith Lynn Mulligan b: December 23, 1967 Galt, Ontario (Now Cambridge) City Brantford f Registered Nurse
- *Anthony Panatier b: February 14, 1965 Brantford, Ontario m: October 08, 1994 St. Paul Church, Brantford, Ontario City Brantford
- *Anthony Alexander MacLachlan Panatier b: July 22, 1967 Children's Hospital of Western Ontario, London, Ontario City Brantford
- *Auden Zachary Kenneth Panatier b: May 26, 1969 Children's Hospital of Western Ontario, London, Ontario City Brantford
- 6 Brian Ralph Mulligan b: November 25, 1970 Galt, Ontario (Now Cambridge) City St. George Country Canada f Baptism, Mt. Pleasant United Church f Graduation, Glen Morris School f Graduation, Paris District Highschool f First Employer, Bill Morrison f Second Employer, Toile Electric f Third Employer, Toyota Manufacturing
- 4 Mabel Racette Burdick b: May 04, 1902 d: August 08, 1992 St. Joseph's Hospital, Brantford. Buried at Mt. Pleasant Cemetery age at d 90 City Toronto Ontario Canada f School teacher f Proofreader f Grad of Hamilton Normal School f No children
- *Stanley Judson Pissat b: December 16, 1894 m: May 24, 1938 Mt. Pleasant, Ontario d: May 12, 1986 Toronto Buried at Mt. Pleasant Cemetery, Mt. Pleasant, Ontario age at d 91 City Toronto Ontario Canada
- 2 David Burdick b: November 04, 1826
- 2 Charles Jane Burdick b: September 17, 1838 d: May 24, 1867 age at d 28
- 2 David Burdick b: January 15, 1842 d: 1893 age at d 68 est. f Married with William Burdick
- *Lucretia Clark
- 2 Susan Burdick b: July 16, 1844 d: October 16, 1845 age at d 1
- 2 Henshel Burdick b: November 23, 1847 d: 1917 Buried in Mt. Pleasant Cemetery, Mt. Pleasant, Ontario age at d 69 est.
- *or Evolina b: 1851 d: 1937 Buried in Mt. Pleasant Cemetery, Mt. Pleasant, Ontario age at d 83 est.
- 3 David Burdick b: 1875 d: 1951 Buried in Mt. Pleasant Cemetery, Mt. Pleasant, Ontario age at d 76 est.
- *Ded Wife of David Burdick
 - *Nancy Ann Clark m: June 12, 1861

Husband: David Burtch

Born: November 23, 1815

in: Mt. Pleasant, Ontario, Canada

Married: June 20, 1835

Died: March 17, 1903

in: Buried in Mt. Pleasant Cemetery, Mt. Pleasant, Ontario

Father: Stephen Burtch

Mother: Margaret Belingar

Other Spouses: Nancy Ann Clarke

Wife: Anna Smith

Born: 1816

in: New York State

Died: June 01, 1855

in: Buried in Mt. Pleasant Cemetery, Mt. Pleasant, Ontario

Father: Amos Smith

CHILDREN

1	Name: Stephen Burtch	
M	Born: November 03, 1840	
	Died: April 20, 1917	in: Mt. Pleasant, Ontario. Buried in Mt. Pleasant Cemetery.
	Spouse: Ann Houlding	
2	Name: Daniel Burtch	
M	Born: November 06, 1836	
3	Name: Clarissey Jane Burtch	
F	Born: September 17, 1838	
	Died: May 24, 1867	
4	Name: David Burtch	
M	Born: January 15, 1842	
	Died: 1903	
	Spouse: Lucretia Clark	
5	Name: Silas Burtch	
	Born: July 16, 1844	
	Died: October 06, 1845	
6	Name: Honikel Burtch	
M	Born: November 23, 1847	in: Buried in Mt. Pleasant Cemetery, Mt. Pleasant, Ontario
	Died: 1917	
	Spouse: Evalina M. Townsend	

David Burtch

Notes

David Burtch was born in 1815. He was the son of Stephen and grandson of David, a native of England who went to the American colony about 1750 and died in Albany, now New York State. Stephen was born in Balltown, N.Y. State in 1767 and came to Canada in 1796, locating near Niagara, until 1813 when he moved to Brant County.

David, one of nine children, owned land in Mt. Pleasant. Lot 5 W. was originally given by Brant to John Earle, to Gideon Olmstead, to Solomon Olmstead, to David Miller to Stephen Burtch in 1814. This consisted of 92 acres. He also owned 172 acres at Burtch. It is this family that the Village of Burtch is named after, as David owned three corners of the Cockshutt Road at Burtch. After battling the forests of Brant County, David died in 1863.

The first home on the Mt. Pleasant farm was a log house near the Creek (once the Cecil James home in 1950's). Later a large brick home was built closer to the village of Mt. Pleasant ((Reinhardt home in 1950's). Stephen, one of David's six children, born in 1840, farmed the home place. He married Annie Houlding and Betty Birkett of Newport. When he retired, he built a home on his property (Harvey Coleman home in 1990's). They had five sons - Henry and Charles went to Kelowna, British Columbia in 1897. Herbert farmed in Oakland Township. Clarence went to Kelowna in 1914.

William stayed in this area. He married Emma Chattersson and lived on Lot 4 2nd RWMP (Pleasant Ridge Road) until his death in 1935. They had two daughters, Mabel and Mildred.

Brant County Book Biography Published 1883

DAVID BURTCH, farmer, Brantford Township, a native of this country, was born Nov. 23, 1815, and is a son of Stephen and grandson of David Burtch, a native of England, who went to the American colonies about the middle of the last century, and died at Albany, in what subsequently became the State of New York. Stephen Burtch, his sire, was born at Balltown, New York State, in 1767, and came to Canada in 1796, locating near Niagara until 1813, when he removed to Brant County. About the year 1807, he married Margaret Belingar, daughter of Jacob Belingar, a native of Germany, their union being blessed with nine children, viz., Lucy and William (deceased), Esther, David, Adelia, Ann, Mary (deceased), Charlotte, Susan and Jane. After battling the forests of Brant County for twenty years, this brave old pioneer was gathered to his fathers in 1833, at age 66, leaving behind him a record of good deeds done for emulation by his posterity. David Burtch, the subject of this biography, was twice married. His first wife was Anna Smith, daughter of Amos Smith, a native of New York State, to whom he was married June 20, 1835. The result of their marriage was six children, as follows: Daniel, born June 6, 1836; Jane, born Sept. 17, 1838, died May 24, 1867; Stephen, born Nov. 3, 1840; David, born Jan 15, 1842; Silas, born July 16, 1844, died Oct 6, 1845; Honikel, born Nov. 23, 1847. His wife dying June 1, 1856, he again married June 12, 1861, Nancy Ann Clarke, who is still living. Mr. Burtch is in independent circumstances, being the owner of a splendid farm of 172 1/2 acres, upon which he has resided since his birth, and 92 acres in Mt. Pleasant of excellent land in the Village of Mt. Pleasant, all of which is well stocked and under a superior state of cultivation. He has held the office of Justice of the Peace for the past few years, having received his appointment from the Dominion Government. He is a member of the Baptist Church. David Burtch, Jr. his son, married Lucretia Clark, daughter of William and Susan (Huffman) Clark, of Glanford. He resides on the farm with his father.

IN MEMORY
OF
DAVID BURTCH
DIED MAR. 17, 1903
Aged 87 yrs & 4 mos.
at rest
also
ANNA Wife of
the above
Died June 1856
Aged 40 yrs. & 4 Mos.
Blessed are the dead which
die in the Lord.



*David Burtch
and his second wife, Nancy Clark*



*David Burtch
and his second wife, Nancy Clark*



HONIKEL BURTCH
1847-1917
HIS WIFE
EVALINA M. TOWNSEND
1854-1937
DANIEL BURTCH
1875-1951



Stephen Burtch
1840 - 1917

- 1 Stephen Burtch b: November 03, 1840 d: April 20, 1917 Mt. Pleasant, Ontario. Buried in Mt. Pleasant Cemetery. age at d: 76 F April 25, 1917 Interred in Mt. Pleasant Cemetery
- + Annie Holding b: June 14, 1849 d: March 29, 1929 Buried in Mt. Pleasant Cemetery. Mt. Pleasant, Ontario age at d: 83
- 2 Charles Edward Burtch b: Brant County d: December 02 Kelowna, B.C. age at d: 7 F 1914 Went to Kelowna, B.C. from Brant County
- +Maudie
- 3 Mac Burtch
- +Dorothy Tait
- 4 Gloria Tait
- +Anderson
- 4 Robin Tait
- 3 Clarence Burtch
- +Irene Hall
- 4 Mathelle Burtch
- +William Rathfield
- 4 Clara Burtch
- 4 Irene Burtch
- 3 Doris Burtch
- +John McLean
- 4 Barbara McLean
- 4 Marion McLean
- 3 Wesley Burtch F Killed in car accident F unmarried
- 2 Clarence Leslie Burtch
- +Ruth Hall
- 3 Edith Helen Burtch b: 1904 d: 1914 Buried in Mt. Pleasant Cemetery, Mt. Pleasant, Ontario age at d: 10 est.
- 3 Stanley Arthur Burtch d: January 01, 1984 Palm Desert, California, USA age at d: 7 City: Kelowna
- +Beatrice City: Kelowna
- 3 Bruce Burtch
- +Doris
- +2nd Wife of Bruce Burtch:
- +Trudy
- 3 Grace Burtch
- +Jerry Goodley
- 4 Patricia Goodley
- 2 Herbert Oscar Burtch b: 1873 Mt. Pleasant, Ontario, Canada d: 1952 Oakland Township. age at d: 79 est. F Buried at Oakland Cemetery, Oakland, Ontario
- +Mary b: 1874 Oakland Township, Ontario m: 1898 Brant County d: 1919 Brantford, Ontario age at d: 43 est. F Buried at Oakland Cemetery, Oakland, Ontario
- 3 Wallace Stephen Burtch b: 1900 Oakland Township, Ontario d: 1993 Pickering, Ontario age at d: 93 est. F Buried at Oakland Cemetery, Oakland, Ontario
- +Irene Dorsey b: 1903 d: 1969 Pickering, Ontario age at d: 66 est. F Buried at Oakland Cemetery, Oakland, Ontario
- 4 William Burtch F adopted
- +Jane
- 3 H. Howard Burtch b: 1905 d: 1979 Brant, Ontario age at d: 65 est.
- +Matha Westbrook
- 4 Charles Norman Burtch b: 1929 F school teacher
- +Marion McWhirer b: 1932
- 3 Steven Burtch b: 1961
- +Kathleen
- 4 Janice Edward Burtch
- 4 Daniel Burtch
- 3 David Burtch b: 1955
- +Sandra Viegler
- 4 Tara Burtch
- 4 Dana Burtch
- 4 Hugh Burtch b: 1933 City: Wilkesville Country: Canada
- +Joy Wilson b: 1936 City: Wilkesville Country: Canada
- 3 Rudolph Burtch b: 1936 City: Wilkesville Country: Canada
- +John Joel Burt b: 1932
- 4 Anthony Vanessa Jill Burt b: 1983
- 4 Shirley Amber Lane Burt b: 1985
- 3 All Burtch b: 1958 City: Wilkesville Country: Canada
- +Robert Gary Wynch b: 1959
- 4 Carly Elizabeth Burtch Wynch b: 1988
- 4 Brookelyn Victoria Burtch Wynch b: 1990
- 4 Robert Davis Wynch b: 1993
- 3 Lewis Cunningham Burtch b: 1939 Oakland Township, Ontario d: 1980 Brantford, Ontario age at d: 71 est. F Buried at Oakland Cemetery, Oakland, Ontario
- +Catherine Roberts Trefle b: 1934 Cornwall, Ontario m: 1938 Oakland Township, Ontario
- 4 Betty Lou Burtch b: 1943 Brantford, Ontario
- +Arthur Max Ross b: 1943 Simcoe, Ontario m: 1960 Oakland, Ontario
- 5 Deborah Leigh Ross b: 1969 Brantford, Ontario
- 5 Arthur Scott Ross b: 1972 Brantford, Ontario
- 4 Linda Lucene Burtch b: 1947 Brantford, Ontario
- +Richard Ernest Anderson b: 1943 Waterford, Ontario m: 1962 Oakland, Ontario
- 5 Richard Kent Anderson b: 1963 Brantford, Ontario
- 5 Robert Scott Anderson b: 1966 Brantford, Ontario
- +Rose-Marie Mueller b: 1967 Scarborough, Ontario m: 1992 Oshawa, Ontario
- 4 Sarah Marie Anderson b: 1997 Oshawa, Ontario
- 4 Jordana Robert Anderson b: 1999 Oshawa, Ontario
- 2 Henry Dickson Burtch b: 1870 Brant County d: April 01, 1940 Five Bridges, Kelowna, B.C. age at d: 72 est.
- +Gertrude Hayward b: July 01, 1880 Muskoka, Ontario m: 1900 Kelowna, B.C. d: 1975 Kelowna, B.C. age at d: 94 est.
- 3 Robert Burtch b: November 26, 1903 Kelowna, B.C. d: September 30, 1993 Kelowna, British Columbia age at d: 91
- +Audeline Louisa Darling b: 1904 Pains, Ontario m: 1928 Brant, Ontario d: June 23, 1993 Kelowna, B.C. age at d: 79 est.
- 4 William Burtch b: 1938 Brantford, Ontario, Canada d: 1993 Kamloops, B.C. age at d: 63 est.
- +Christina McLean b: 1917 m: Couer d'Alene, Idaho
- 5 Brian Burtch b: 1955
- 5 Trudy Burtch b: 1956
- 5 Dale Burtch b: 1959
- 5 Charlotte Burtch b: 1963
- 5 Howard Burtch b: 1968
- 4 Margaret Burtch b: 1941 Oak, Ontario City: Vancouver
- +Mark Anthony Holding b: 1934 m: 1963 Kelowna, B.C. City: Vancouver
- 5 Margaret Ann Holding b: 1964 City: Vancouver
- +Scott Paxton b: 1960
- 6 Jennifer Paxton Paxton b: 1998
- 5 Nicholas Holding Paxton b: 1988
- 5 Robert Anthony Holding b: 1963 City: Vancouver
- 5 James Stephen Burtch Holding b: 1968 City: Vancouver
- 4 Donald Burtch b: 1949 Oak, Ontario City: Armstrong, BC
- +Dianne Rossman m: Kelowna, B.C. City: Armstrong, BC
- 5 Sherryn Burtch b: 1976 City: Armstrong, BC
- +Roger Olson
- +2nd Wife of Donald Burtch:
- +Margaret McMillen City: Armstrong, BC
- 4 David Burtch b: 1943 Oak, Ontario
- +Faye Chaffin b: 1941 m: January 23, 1965 Kelowna, B.C.
- 5 Gerald Burtch b: 1969
- +Carol Anderson b: 1969
- 4 Eric Burtch b: 1969

- 6 Jo-Anne Burtch b: 1905
 6 Emma Burtch b: 1907
 9 Kevin Burtch b: 1973
 4 Mary Roberts Jo-Anne Burtch b: 1947 Kalamita, B.C. F. Known as Betty Ann
 4 Daniel Tough b: 1948 m: 1973 Kalamita, B.C.
 5 Luis Tough b: 1976
 5 Miriam Tough b: 1980
 3 Alice Baye Marial Burtch b: 1969 Kalamita, B.C. d: 1984 Kalamita, B.C. age at d: 81 est.
 48 F. Prefhars b: 1885 m: 1920 Vancouver
 4 Veronica Prefhars b: 1954 F. Singer Sewing Machine
 4 Keith McDonald
 5 Andrea McDonald b: 1957
 5 Rena McDonald b: 1961 F. Known as Jack
 42nd Husband of Veronica Prefhars
 4 Rene De Rosa
 4 Rodney Prefhars b: 1935
 4 Vivian Vandewer b: 1938
 5 Margo Prefhars b: 1958
 5 Alison Prefhars b: 1960
 4 Jon Coppock b: 1963
 4 Maria Coppock b: 1968
 4 Karen Coppock b: 1968
 4 Luan Coppock b: 1968
 4 Joseph Coppock
 5 Laurence Prefhars b: 1964
 3 Margaret Burtch b: 1909 Kalamita, B.C. d: 1997 Kalamita, B.C. age at d: 88 est. F. nurse
 4 Percy Smith F. First husband
 42nd Husband of Margaret Burtch
 4 J. Burns m: 1947 Vancouver d: 1978 age at d: 7
 3 Patricia Burtch b: 1913 Kalamita, B.C. d: 1915 Kalamita, B.C. age at d: 2 est.
 3 Arthur Burtch b: 1917 Kalamita, B.C.
 4 Jane Day b: 1923 m: 1947 Kalamita, B.C.
 4 Jennifer Burtch b: 1952
 4 Elaine Sakamoto
 5 Kim Sakamoto b: 1974
 5 Kiki Sakamoto b: 1980
 4 Kaki Sakamoto b: 1997
 4 Jocelyn Burtch b: 1949
 4 Peter Buryan b: 1949
 5 Alexandra Buryan b: 1975
 5 Carolyn Buryan b: 1977
 5 Laura Buryan b: 1979
 5 Jonathan Buryan b: 1981
 4 Patricia Burtch b: 1950
 4 Tim Symons b: 1945
 5 Tim Symons b: 1966
 5 Sam Symons b: 1988
 3 Kathleen Burtch b: 1921 Kalamita, B.C.
 4 Frank Moe b: 1917 m: 1949 Kalamita, B.C.
 4 Colin Moe b: 1952
 4 Jo-Anne Mithelka b: 1957
 5 Tania Moe b: 1977
 5 Colin Moe b: 1980
 2 William David Burtch b: March 22, 1877 d: 1929 Buried in Mt. Pleasant Cemetery, Mt. Pleasant, Ontario age at d: 57 est.
 4 Emma Racina Chatterton b: June 18, 1875 m: March 27, 1900 Evergreen Farm, Pleasant Ridge, Ontario d: November 94, 1930 Buried in Mt. Pleasant Cemetery, Mt. Pleasant, Ontario age at d: 53
 3 Mildred Chatterton Burtch b: July 24, 1902 Brent County d: July 32, 1991 Brantford, Ontario age at d: 89 F. Brantford-Owen Sound Hospital Graduate Nurse
 4 Hugh Donald MacLachlan b: May 12, 1900 Lambton County m: June 18, 1938 Mt. Pleasant, Ontario d: May 24, 1991 Brantford, Ontario age at d: 91 F. Born on John Anson farm on Townsend, Lambton Co. F.
 Farmstead Estate farm on Mt. Pleasant
 4 Helen Burtch MacLachlan b: February 25, 1940 Brantford, Ontario City: St. George Country Canada F. September 18, 1964 Brantford General Hosp. Graduate Nurse F. 1964 Registered Nurse, College of Nurses, Ontario F. 1965 Employed at Brantford General Hospital F. 1966 Employed at South Waterloo Memorial Hospital, now Cambridge
 4 Ralph Thomas Mulligan b: August 24, 1937 Brantford, Ontario m: August 17, 1965 United Church, Mt. Pleasant, Ontario City: St. George Country Canada F. April 05, 1959 First Communion, Mt. Pleasant United Church F. April 09, 1959 Joined Mt. Pleasant United Church F. 1964 Graduated from Ontario College of Education F. September 1964 Started to teach at Preston High School F. June 1992
 4 Judith Lynn Mulligan b: December 23, 1967 Oak, Ontario (Now Cambridge) City: Brantford F. Registered Nurse
 4 Anthony Pentecost b: February 14, 1965 Brantford, Ontario m: October 08, 1994 St. Paul Church, Brantford, Ontario City: Brantford
 4 Anthony Alexander MacLachlan Pentecost b: July 22, 1967 Children's Hospital of Western Ontario, London, Ontario City: Brantford
 4 Aileen Zachary Knoll Pentecost b: May 20, 1969 Children's Hospital of Western Ontario, London, Ontario City: Brantford
 5 Brian Ralph Mulligan b: November 25, 1970 Oak, Ontario (Now Cambridge) City: St. George Country Canada F. Baptism, Mt. Pleasant United Church F. Graduation, Glen Morris School F. Graduation, Pata District High School F. First Employer, Bill Morrison F. Second Employer, Tottis Electric F. Third Employer, Toyota Manufacturing
 3 Mahel Racina Burtch b: May 04, 1903 d: August 08, 1992 St. Joseph's Hospital, Brantford. Buried in Mt. Pleasant Cemetery age at d: 89 City: Toronto 3 Country: Canada F. School teacher F. Preschooler F. Grad of Hamilton Normal School F. No children
 4 Stanley Jordan Fraser b: December 16, 1894 m: May 24, 1938 Mt. Pleasant, Ontario d: May 12, 1986 Toronto Buried in Mt. Pleasant Cemetery, Mt. Pleasant, Ontario age at d: 91 City: Toronto 3 Country: Canada

Descendants of Stephen Burtch

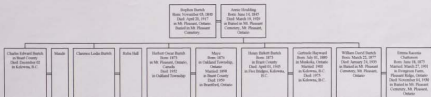

Husband: Stephen Burtch

Born: November 03, 1840	in:
Married:	in:
Died: April 20, 1917	in: Mt. Pleasant, Ontario
Father: David Burtch	
Mother: Anna Smith	
Other Spouses:	

Wife: Anne Houlding

Born: June 14, 1845	in:
Died: March 19, 1928/29	in:
Father: William Houlding	
Mother: Betty Birkett	
Other Spouses:	

CHILDREN

1	Name: Charles Edward Burtch	
M	Born:	in: Brant County
	Married:	in:
	Died:	in: Kelowna, B.C.
	Spouse: Maude	
2	Name: Clarence Leslie Burtch	
M	Born:	in:
	Married:	in:
	Died:	in:
	Spouse: Ruba Hall	
3	Name: Herbert Oscar Burtch	
M	Born:	in:
	Married:	in:
	Died:	in: Oakland Township
	Spouse: Mary Cunningham	
4	Name: Henry Birkett Burtch	
M	Born: 1873	in: Brant County
	Married: 1900	in: Kelowna, B.C.
	Died: April 01, 1945	in: Five Bridges, Kelowna, B.C.
	Spouse: Gertrude Hayward	
5	Name: William David Burtch	
M	Born: March 22, 1876/77	in:
	Married: March 27, 1901	in: Evergreen Farm, Pleasant Ridge, Ontario
	Died: 1935	in: Mt. Pleasant Cemetery, Mt. Pleasant, Ontario
	Spouse: Emma Racenia Chatterson	
6	Name:	
	Born:	in:
	Married:	in:
	Died:	in:
	Spouse:	
7	Name:	
	Born:	in:
	Married:	in:
	Died:	in:
	Spouse:	
8	Name:	
	Born:	in:
	Married:	in:
	Died:	in:
	Spouse:	
9	Name:	
	Born:	in:
	Married:	in:
	Died:	in:
	Spouse:	



Stephen & Anne Burtch



*Wedding of
Stephen Burtch & Anne Houlding*



*Home of Mr. & Mrs. Stephen Burtch
built on their farm, next to Presbyterian Church, Mt. Pleasant*





Stephen Burtch

1840 - 1917

married

Ann Houlding

1845-1929





Stephen Burtch (father), Henry, William, Charles, Clarence, Herbert, Annie Kaulding Burtch (mother)

IN LOVING MEMORY

Entered
In Mount Pleasant Cemetery, Richmond,
April 25th, 1917

Died
In Mount Pleasant, Friday, April 20th, 1917
Stephen Burtch
In his 77th year

BURTCH
STEPHEN BURTCH
1840-1917
ANNIE HOULDING
BELOVED WIFE
1845-1929





Mrs. Stephen Burtch

1845-1929

Photo taken about 1925



Left:

Grandma Burtch

& Western cousin

Right:

Grandma Burtch

at right

& Isabel Chapin

Grandmother's sister



*Burtch Brothers with their father,
Stephen*





Henry, Charles, Clarence, & Herbert Burtch

Charles Edward Burtch

Descendants of Charles Edward Burtch

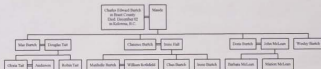

Husband: Charles Edward Burtch

Born: in: Brant County
Married: in:
Died: in: Kelowna, B.C.
Father: Stephen Burtch
Mother: Ann Houlding
Other Spouses:

Wife: Maude

Born: in:
Died: in:
Father:
Mother:
Other Spouses:

CHILDREN

I Name: Mac Burtch
Born: in:
F Married: in:
Died: in:
Spouse: Douglas Tait

2 Name: Clarence Burtch
Born: in:
M Married: in:
Died: in:
Spouse: Irene Hall

3 Name: Doris Burtch
Born: in:
F Married: in:
Died: in:
Spouse: John McLean

4 Name: Wesley Burtch
Born: in:
M Married: in:
Died: in:
Spouse:

5 Name:
Born: in:
Married: in:
Died: in:
Spouse:

6 Name:
Born: in:
Married: in:
Died: in:
Spouse:

7 Name:
Born: in:
Married: in:
Died: in:
Spouse:

8 Name:
Born: in:
Married: in:
Died: in:
Spouse:

9 Name:
Born: in:
Married: in:
Died: in:
Spouse:

*Postcard written to
Mrs. Stephen Burtch
Mohawk P.O.
Ont.*

*Dated at Penticton: June 7, 1912
One cent stamp*

Dear Parents:

*This is a picture of our house we got this spring. We are all
well. Received your letters about a week ago. Will write soon.*

*Yours Truly
Charley.*



"Mamma's baby"
Mae Burtch



Mae Burtch
1921





*"I took this snapshot of the children in the lawn."
Uncle Chas. Burtch and family*

Clarence Leslie Burtch

Husband: Clarence Leslie Burtch

Born: in:
Married: in:
Died: in:
Father: Stephen Burtch
Mother: Annie Houlding
Other Spouses:

Wife: Ruba Hall

Born: in:
Died: in:
Father:
Mother:
Other Spouses:

CHILDREN

1	Name: Edith Helen Burtch	
	Born: 1904	in:
F	Married:	in:
	Died: 1914	in: Buried in Mt. Pleasant Cemetery, Mt. Pleasant, Ontario
	Spouse:	
2	Name: Stanley Arthur Burtch	
	Born:	in:
M	Married:	in:
	Died: January 01, 1984	in: Palm Desert, California, USA
	Spouse: Beatrice	
3	Name: Bruce Burtch	
	Born:	in:
M	Married:	in:
	Died:	in:
	Spouses: Doris, Trudy	
4	Name: Grace Burtch	
	Born:	in:
F	Married:	in:
	Died:	in:
	Spouse: Jerry Goodkey	
5	Name:	
	Born:	in:
	Married:	in:
	Died:	in:
	Spouse:	
6	Name:	
	Born:	in:
	Married:	in:
	Died:	in:
	Spouse:	
7	Name:	
	Born:	in:
	Married:	in:
	Died:	in:
	Spouse:	
8	Name:	
	Born:	in:
	Married:	in:
	Died:	in:
	Spouse:	
9	Name:	
	Born:	in:
	Married:	in:
	Died:	in:
	Spouse:	



Clarence Burtch

Herbert Oscar Burtch

Descendants of Herbert Oscar Burtch

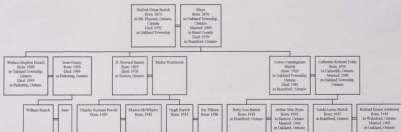

Descendants of Herbert Oscar Burtch

- 1 Herbert Oscar Burtch b: 1873 Mt. Pleasant, Ontario, Canada d: 1952 Oakland Township age at d: 79 est. f. Buried at Oakland Cemetery, Oakland, Ontario
 +Maye b: 1876 Oakland Township, Ontario m: 1898 Brant County d: 1959 Brantford, Ontario age at d: 83 est. f. Buried at Oakland Cemetery, Oakland, Ontario
- 2 Wallace Stephen Burtch b: 1900 Oakland Township, Ontario d: 1993 Pickering, Ontario age at d: 93 est. f. Buried at Oakland Cemetery, Oakland, Ontario
 +Irene Denny b: 1903 d: 1969 Pickering, Ontario age at d: 66 est. f. Buried at Oakland Cemetery, Oakland, Ontario
- 3 William Burtch f. adopted
 +June
 2 H. Howard Burtch b: 1905 d: 1970 Boston, Ontario age at d: 65 est.
 +Melba Westbrook
- 3 Charles Norman Burtch b: 1929 f. school teacher
 +Marion McWhirter b: 1932
- 4 Steven Burtch b: 1961
 +Kathren
 5 James Edward Burtch
 5 Daniel Burtch
- 4 David Burtch b: 1955
 +Sandra Vaughn
 5 Tara Burtch
 5 Dana Burtch
- 3 Hugh Burtch b: 1935 City: Wilsonville Country: Canada
 +Joy Wilson b: 1936 City: Wilsonville Country: Canada
- 4 Judith Burtch b: 1956 City: Wilsonville Country: Canada
 +John Joel Barr b: 1952
 5 Brittany Vanessa Jill Barr b: 1983
 5 Hailey Amber Lane Barr b: 1985
- 4 Jill Burtch b: 1958 City: Wilsonville Country: Canada
 +Robert Gary Winch b: 1959
 5 Carly Elizabeth Burtch Winch b: 1988
 5 Brooklynn Victoria Buchan Winch b: 1990
 5 Robert Davis Winch b: 1993
- 2 Lewis Cunningham Burtch b: 1910 Oakland Township, Ontario d: 1981 Brantford, Ontario age at d: 71 est. f. Buried at Oakland Cemetery, Oakland, Ontario
 +Catherine Roberta Tottle b: 1916 Cainsville, Ontario m: 1938 Oakland Township, Ontario
- 3 Betty Lou Burtch b: 1943 Brantford, Ontario
 +Arthur Max Renn b: 1943 Simcoe, Ontario m: 1966 Oakland, Ontario
- 4 Deborah Leigh Renn b: 1969 Brantford, Ontario
 4 Arthur Scott Renn b: 1972 Brantford, Ontario
- 3 Linda Leone Burtch b: 1947 Brantford, Ontario
 +Richard Ernest Anderson b: 1943 Waterford, Ontario m: 1962 Oakland, Ontario
- 4 Richard Kent Anderson b: 1963 Brantford, Ontario
 4 Robert Scott Anderson b: 1966 Brantford, Ontario
 +Rose-Marie Mueller b: 1967 Scarborough, Ontario m: 1992 Oshawa, Ontario
- 5 Sarah Marie Anderson b: 1997 Oshawa, Ontario
 5 Joshua Robert Anderson b: 1999 Oshawa, Ontario

Husband: Herbert Oscar Burtch

Born: 1873 in: Mt. Pleasant, Ontario, Canada
Married: 1898 in: Brant County
Died: 1952 in: Oakland Township
Father: Stephen Burtch
Mother: Annie Houlding
Other Spouses:

Wife: Mary Ethel Cunningham

Born: 1876 in: Oakland Township, Ontario
Died: 1959 in: Brantford, Ontario
Father:
Mother:
Other Spouses:

CHILDREN

1	Name: Wallace Stephen Burtch
	Born: 1900 in: Oakland Township, Ontario
M	Married: in:
	Died: 1993 in: Pickering, Ontario
	Spouse: Irene Denny
2	Name: H. Howard Burtch
	Born: 1905 in:
M	Married: in:
	Died: 1970 in: Boston, Ontario
	Spouse: Melba Westbrook
3	Name: Lewis Cunningham Burtch
	Born: 1910 in: Oakland Township, Ontario
M	Married: 1938 in: Oakland Township, Ontario
	Died: 1981 in: Brantford, Ontario
	Spouse: Catherine Roberta Tottle
4	Name:
	Born: in:
	Married: in:
	Died: in:
	Spouse:
5	Name:
	Born: in:
	Married: in:
	Died: in:
	Spouse:
6	Name:
	Born: in:
	Married: in:
	Died: in:
	Spouse:
7	Name:
	Born: in:
	Married: in:
	Died: in:
	Spouse:
8	Name:
	Born: in:
	Married: in:
	Died: in:
	Spouse:
9	Name:
	Born: in:
	Married: in:
	Died: in:
	Spouse:

Wallace Burtch

Descendants of Wallace Stephen Burtch

1 Wallace Stephen Burtch b: 1900 Oakland Township, Ontario d: 1993 Pickering, Ontario age at d: 93 est. f: Buried at Oakland Cemetery, Oakland, Ontario
+Irene Denny b: 1903 d: 1969 Pickering, Ontario age at d: 66 est. f: Buried at Oakland Cemetery, Oakland, Ontario
..... 2 William Burtch f: adopted
..... +June

Husband: Wallace Stephen Burtch

Born: 1900 in: Oakland Township, Ontario
Married: in:
Died: 1993 in: Pickering, Ontario
Father: Herbert Oscar Burtch
Mother: Mary Ethel Cunningham
Other Spouses:

Wife: Irene Denny

Born: 1903 in:
Died: 1969 in: Pickering, Ontario
Father:
Mother:
Other Spouses:

CHILDREN

1 Name: William Burtch
M Born: in:
Married: in:
Died: in:
Spouse: June

2 Name:
Born: in:
Married: in:
Died: in:
Spouse:

3 Name:
Born: in:
Married: in:
Died: in:
Spouse:

4 Name:
Born: in:
Married: in:
Died: in:
Spouse:

5 Name:
Born: in:
Married: in:
Died: in:
Spouse:

6 Name:
Born: in:
Married: in:
Died: in:
Spouse:

7 Name:
Born: in:
Married: in:
Died: in:
Spouse:

8 Name:
Born: in:
Married: in:
Died: in:
Spouse:

9 Name:
Born: in:
Married: in:
Died: in:
Spouse:



Wallace & Mae Burtch

1921

Descendants of Wallace Stephen Burtch



H. Howard Burtch

Descendants of H. Howard Burtch

1 H. Howard Burtch b: 1905 d: 1970 Boston, Ontario age at d: 65 est.
+Melba Westbrook
..... 2 Charles Norman Burtch b: 1929 f: school teacher
..... +Marion McWhirter b: 1932
..... 3 Steven Burtch b: 1961
..... +Kathren
..... 4 James Edward Burtch
..... 4 Daniel Burtch
..... 3 David Burtch b: 1955
..... +Sandra Vaughn
..... 4 Tara Burtch
..... 4 Dana Burtch
..... 2 Hugh Burtch b: 1935 City: Wilsonville Country: Canada
..... +Joy Wilson b: 1936 City: Wilsonville Country: Canada
..... 3 Judith Burtch b: 1956 City: Wilsonville Country: Canada
..... +John Joel Barr b: 1952
..... 4 Brittany Vanessa Jill Barr b: 1983
..... 4 Hailey Amber Lane Barr b: 1985
..... 3 Jill Burtch b: 1958 City: Wilsonville Country: Canada
..... +Robert Gary Winch b: 1959
..... 4 Carly Elizabeth Burtch Winch b: 1988
..... 4 Brooklynn Victoria Buchan Winch b: 1990
..... 4 Robert Davis Winch b: 1993

Descendants of H. Howard Burtch

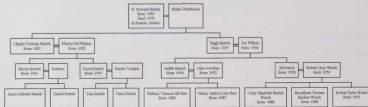

Husband: H. Howard Burtch

Born: 1905 in:
Married: in:
Died: 1970 in: Boston, Ontario
Father: Herbert Oscar Burtch
Mother: Mary Ethel Cunningham
Other Spouses:

Wife: Melba Westbrook

Born: in:
Died: in:
Father:
Mother:

Other Spouses:

CHILDREN

1 Name: Charles Norman Burtch
Born: 1929 in:
M Married: in:
Died: in:
Spouse: Marion McWhirter

2 Name: Hugh Burtch
Born: 1935 in:
M Married: in:
Died: in:
Spouse: Joy Wilson

3 Name:
Born: in:
Married: in:
Died: in:
Spouse:

4 Name:
Born: in:
Married: in:
Died: in:
Spouse:

5 Name:
Born: in:
Married: in:
Died: in:
Spouse:

6 Name:
Born: in:
Married: in:
Died: in:
Spouse:

7 Name:
Born: in:
Married: in:
Died: in:
Spouse:

8 Name:
Born: in:
Married: in:
Died: in:
Spouse:

9 Name:
Born: in:
Married: in:
Died: in:
Spouse:

Husband: Charles Norman Burtch

Born: 1929 in:
Married: in:
Died: in:
Father: H. Howard Burtch
Mother: Melba Westbrook
Other Spouses:

Wife: Marion McWhirter

Born: 1932 in:
Died: in:
Father:
Mother:
Other Spouses:

CHILDREN

1 Name: Steven Burtch
Born: 1961 in:
M Married: in:
Died: in:
Spouse: Kathren

2 Name: David Burtch
Born: 1955 in:
M Married: in:
Died: in:
Spouse: Sandra Vaughn

3 Name:
Born: in:
Married: in:
Died: in:
Spouse:

4 Name:
Born: in:
Married: in:
Died: in:
Spouse:

5 Name:
Born: in:
Married: in:
Died: in:
Spouse:

6 Name:
Born: in:
Married: in:
Died: in:
Spouse:

7 Name:
Born: in:
Married: in:
Died: in:
Spouse:

8 Name:
Born: in:
Married: in:
Died: in:
Spouse:

9 Name:
Born: in:
Married: in:
Died: in:
Spouse:

Husband: Hugh Burtch

Born: 1935 in:
Married: in:
Died: in:
Father: H. Howard Burtch
Mother: Melba Westbrook
Other Spouses:

Wife: Joy Wilson

Born: 1936 in:
Died: in:
Father:
Mother:
Other Spouses:

CHILDREN

1 Name: Judith Burtch
Born: 1956 in:
F Married: in:
Died: in:
Spouse: John Joel Barr

2 Name: Jill Burtch
Born: 1958 in:
F Married: in:
Died: in:
Spouse: Robert Gary Winch

3 Name:
Born: in:
Married: in:
Died: in:
Spouse:

4 Name:
Born: in:
Married: in:
Died: in:
Spouse:

5 Name:
Born: in:
Married: in:
Died: in:
Spouse:

6 Name:
Born: in:
Married: in:
Died: in:
Spouse:

7 Name:
Born: in:
Married: in:
Died: in:
Spouse:

8 Name:
Born: in:
Married: in:
Died: in:
Spouse:

9 Name:
Born: in:
Married: in:
Died: in:
Spouse:

Lewis Burtch

Descendants of Lewis Cunningham Burtch

- 1 Lewis Cunningham Burtch b: 1910 Oakland Township, Ontario d: 1981 Brantford, Ontario age at d: 71 est. f: Buried at Oakland Cemetery, Oakland, Ontario
- +Catherine Roberta Tottle b: 1916 Cainsville, Ontario m: 1938 Oakland Township, Ontario
- 2 Betty Lou Burtch b: 1943 Brantford, Ontario
- +Arthur Max Renn b: 1943 Simcoe, Ontario m: 1966 Oakland, Ontario
- 3 Deborah Leigh Renn b: 1969 Brantford, Ontario
- 3 Arthur Scott Renn b: 1972 Brantford, Ontario
- 2 Linda Leone Burtch b: 1947 Brantford, Ontario
- +Richard Ernest Anderson b: 1943 Waterford, Ontario m: 1962 Oakland, Ontario
- 3 Richard Kent Anderson b: 1963 Brantford, Ontario
- 3 Robert Scott Anderson b: 1966 Brantford, Ontario
- +Rose-Marie Mueller b: 1967 Scarborough, Ontario m: 1992 Oshawa, Ontario
- 4 Sarah Marie Anderson b: 1997 Oshawa, Ontario
- 4 Joshua Robert Anderson b: 1999 Oshawa, Ontario

Husband: Lewis Cunningham Burtch

Born: 1910 in: Oakland Township, Ontario
Married: 1938 in: Oakland Township, Ontario
Died: 1981 in: Brantford, Ontario
Father: Herbert Oscar Burtch
Mother: Mary Ethel Cunningham
Other Spouses:

Wife: Catherine Roberta Tottle

Born: 1916 in: Cainsville, Ontario
Died: in:
Father:
Mother:
Other Spouses:

CHILDREN

1	Name: Betty Lou Burtch	
	Born: 1943	in: Brantford, Ontario
F	Married: 1966	in: Oakland, Ontario
	Died:	in:
	Spouse: Arthur Max Renn	
2	Name: Linda Leone Burtch	
	Born: 1947	in: Brantford, Ontario
F	Married: 1962	in: Oakland, Ontario
	Died:	in:
	Spouse: Richard Ernest Anderson	
3	Name:	
	Born:	in:
	Married:	in:
	Died:	in:
	Spouse:	
4	Name:	
	Born:	in:
	Married:	in:
	Died:	in:
	Spouse:	
5	Name:	
	Born:	in:
	Married:	in:
	Died:	in:
	Spouse:	
6	Name:	
	Born:	in:
	Married:	in:
	Died:	in:
	Spouse:	
7	Name:	
	Born:	in:
	Married:	in:
	Died:	in:
	Spouse:	
8	Name:	
	Born:	in:
	Married:	in:
	Died:	in:
	Spouse:	
9	Name:	
	Born:	in:
	Married:	in:
	Died:	in:
	Spouse:	

Descendants of Lewis Cunningham Burch

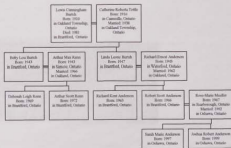

Husband: Arthur Max Renn

Born: 1943 in: Simcoe, Ontario
Married: 1966 in: Oakland, Ontario
Died: in:
Father:
Mother:

Other Spouses:

Wife: Betty Lou Burtch

Born: 1943 in: Brantford, Ontario
Died: in:
Father: Lewis Cunningham Burtch
Mother: Catherine Roberta Tottle
Other Spouses:

CHILDREN

1	Name: Deborah Leigh Renn Born: 1969 in: Brantford, Ontario F Married: in: Died: in: Spouse:
2	Name: Arthur Scott Renn Born: 1972 in: Brantford, Ontario M Married: in: Died: in: Spouse:
3	Name: Born: in: Married: in: Died: in: Spouse:
4	Name: Born: in: Married: in: Died: in: Spouse:
5	Name: Born: in: Married: in: Died: in: Spouse:
6	Name: Born: in: Married: in: Died: in: Spouse:
7	Name: Born: in: Married: in: Died: in: Spouse:
8	Name: Born: in: Married: in: Died: in: Spouse:
9	Name: Born: in: Married: in: Died: in: Spouse:

Husband: Richard Ernest Anderson

Born: 1943 in: Waterford, Ontario
Married: 1962 in: Oakland, Ontario
Died: in:
Father:
Mother:
Other Spouses:

Wife: Linda Leone Burch

Born: 1947 in: Brantford, Ontario
Died: in:
Father: Lewis Cunningham Burch
Mother: Catherine Roberta Tottle
Other Spouses:

CHILDREN

1	Name: Richard Kent Anderson
	Born: 1963 in: Brantford, Ontario
M	Married: in:
	Died: in:
	Spouse:

2	Name: Robert Scott Anderson
	Born: 1966 in: Brantford, Ontario
M	Married: 1992 in: Oshawa, Ontario
	Died: in:
	Spouse: Rose-Marie Mueller

3	Name:
	Born: in:
	Married: in:
	Died: in:
	Spouse:

4	Name:
	Born: in:
	Married: in:
	Died: in:
	Spouse:

5	Name:
	Born: in:
	Married: in:
	Died: in:
	Spouse:

6	Name:
	Born: in:
	Married: in:
	Died: in:
	Spouse:

7	Name:
	Born: in:
	Married: in:
	Died: in:
	Spouse:

8	Name:
	Born: in:
	Married: in:
	Died: in:
	Spouse:

9	Name:
	Born: in:
	Married: in:
	Died: in:
	Spouse:

①

8 Herbert Oscar Burtch - b: 1873 Mt. Pleasant, Ont.;
d: 1952 Oakland Twp.; Oakland Cemetery,
Oakland, Ont.

+ Mary Ethel (Maye) Cunningham - b: 1876 Oakland
Twp.; m: 1898 Brant County; d: 1959
Brantford, Ont.; Oakland Cemetery,
Oakland, Ont.

9 Wallace Stephen Burtch - b: 1900 Oakland
Twp.; d: 1993 Pickering Ont.; Oakland
Cemetery, Oakland, Ont.

+ Irene Denny - b: 1903; m: ?; d: 1969
Pickering, Ont.; Oakland Cemetery,
Oakland, Ont.

10 William Burtch

9 Lewis Cunningham Burtch - b: 1910 Oakland Twp.;
d: 1981 Brantford, Ont.; Mt. Hope
Cemetery, Brantford, Ont.

+ Catherine Roberta Tottle - b: 1916
Cainsville, Ont.; m: 1938 Oakland Twp.

10 Betty Lou Burtch - b: 1943 Brantford, Ont.

+ Arthur Max Renn - b: 1943 Simcoe
Ont.; m: 1966 Oakland, Ont.

11 Deborah Leigh Renn - b: 1969
Brantford, Ont.

11 Arthur Scott Renn - b: 1972
Brantford, Ont.

10 Linda Leone Burtch - b: 1947 Brantford Ont.

+ Richard Ernest Anderson - b: 1943
Waterford, Ont.; m: 1962 Oakland Ont.

11 Richard Kent Anderson - b: 1963:
Brantford, Ont.

11 Robert Scott Anderson - b: 1966
Brantford, Ont.

+ Rose-Marie Mueller - b: 1967
Scarborough, Ont.; m: 1992
Oshawa, Ont.

12
12 Sarah Marie Anderson - b: 1997
Oshawa, Ont.

12 Joshua Robert Anderson - b: 1999
Oshawa, Ont.

Henry Birkett Burtch

Descendants of Henry Birkett Burtch

- 1 Henry Birkett Burtch b: 1873 Brant County d: April 01, 1945 Five Bridges, Kelowna, B.C. age at d: 72 est.
 +Gertrude Hayward b: July 01, 1880 Muskoka, Ontario m: 1900 Kelowna, B.C. d: 1975 Kelowna, B.C. age at d: 94 est.
- 2 Robert Burtch b: November 26, 1901 Kelowna, B.C. d: September 30, 1993 Kelowna, British Columbia age at d: 91
 +Adeleine Luella Dunlop b: 1904 Paris, Ontario m: 1928 Boston, Ontario d: June 23, 1983 Kelowna, B.C. age at d: 79 est.
- 3 William Burtch b: 1930 Brantford, Ontario, Canada d: 1993 Kamloops, B.C. age at d: 63 est.
 +Christinia McLean b: 1937 m: Coeur d Alene, Idaho
- 4 Brian Burtch b: 1955
 4 Trudy Burtch b: 1956
 4 Dale Burtch b: 1959
 4 Charlotte Burtch b: 1963
 4 Howard Burtch b: 1968
- 3 Margaret Burtch b: 1941 Galt, Ontario City: Vancouver
 +Mark Anthony Hickling b: 1934 m: 1963 Kelowna, B.C. City: Vancouver
- 4 Margaret Ann Hickling b: 1964 City: Vancouver
 +Scott Paxton b: 1960
- 5 Jennifer Paxton Paxton b: 1998
 5 Nicholas Hickling Paxton b: 1988
- 4 Robert Anthony Hickling b: 1965 City: Vancouver
 4 James Stephen Burtch Hickling b: 1969 City: Vancouver
- 3 Donald Burtch b: 1943 Galt, Ontario City: Armstrong, BC
 +Dianne Svenson m: Kelowna, B.C. City: Armstrong, BC
- 4 Shawna Burtch b: 1976 City: Armstrong, BC
 +Roger Green
- *2nd Wife of Donald Burtch:
 +Margaret McMullen City: Armstrong, BC
- 3 David Burtch b: 1943 Galt, Ontario
 +Faye Chaffee b: 1941 m: January 23, 1965 Kelowna, B.C.
- 4 Gerald Burtch b: 1969
 +Carol Ackroyd b: 1969
- 5 Eric Burtch b: 1993
 5 Jo-Anne Burtch b: 1995
 5 Emma Burtch b: 1997
- 4 Kevin Burtch b: 1973
- 3 Mary Roberta Jo-Ann Burtch b: 1947 Kelowna, B.C. f: Known as Bobby Ann
 +Duncan Tough b: 1948 m: 1971 Kelowna, B.C.
- 4 Erin Tough b: 1976
 4 Miriam Tough b: 1980
- 2 Alice Baye Muriel Burtch b: 1903 Kelowna, B.C. d: 1984 Kelowna, B.C. age at d: 81 est.
 +W. F. Pridham b: 1895 m: 1929 Vancouver
- 3 Veronica Pridham b: 1934 f: Singer Sewing Machine
 +Keith McDonald
- 4 Andrea McDonald b: 1957
 4 Ross McDonald b: 1961 f: Known as Jock
- *2nd Husband of Veronica Pridham:
 +Rene Da Rosa
- 3 Rodney Pridham b: 1931
 +Vivian Vanidour b: 1933
- 4 Margo Pridham b: 1958
 4 Alison Pridham b: 1960
 +Joe Coppock b: 1963
- 5 Maria Coppock b: 1998
 5 Karen Coppock b: 1998
 5 Laura Coppock b: 1998
 5 Joseph Coppock
- 4 Laurence Pridham b: 1964
- 2 Margaret Burtch b: 1909 Kelowna, B.C. d: 1997 Kelowna, B.C. age at d: 88 est. f: nurse
 +Percy Smith f: First husband
- *2nd Husband of Margaret Burtch:
 +J. Burns m: 1947 Vancouver d: 1978 age at d: ?
- 2 Patricia Burtch b: 1913 Kelowna, B.C. d: 1915 Kelowna, B.C. age at d: 2 est.
 2 Arthur Burtch b: 1917 Kelowna, B.C.
 +Jose Day b: 1925 m: 1947 Kelowna, B.C.

..... 3 Jennifer Burtch b: 1952
 +Blaine Sakamoto
 4 Kim Sakamoto b: 1974
 4 Nicki Sakamoto b: 1980
 5 Kalab Sakamoto b: 1997
 3 Jocelyn Burtch b: 1949
 +Peter Bunyan b: 1949
 4 Alexandria Bunyan b: 1975
 4 Carolyn Bunyan b: 1977
 4 Laura Bunyan b: 1979
 4 Jonathon Bunyan b: 1981
 3 Patrica Burtch b: 1950
 +Jim Symons b: 1945
 4 Tim Symons b: 1986
 4 Ian Symons b: 1988
 2 Kathleen Burtch b: 1921 Kelowna, B.C.
 +Frank Moe b: 1917 m: 1949 Kelowna, B.C.
 3 Colin Moe b: 1952
 +Jo-Ann Mitschke b: 1957
 4 Tania Moe b: 1977
 4 Colin Moe b: 1981

Descendants of Henry Birkett Burtch

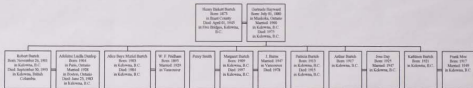



Henry Birkett Burtch

"This is a snapshot taken by one of our bank boys. He hauling ice from Stirling Pond. We can draw 20 loads per day to my ice house quite "easily" with 1 team & 2 sleighs, 2 men in ice house to pack it away



One of our lower sports holding ice longs & H.B.B with his hockey stick standing beside load of ice on the pond

Henry Burtch

Husband: Henry Birkett Burtch

Born: 1873	in: Brant County
Married: 1900	in: Kelowna, B.C.
Died: April 01, 1945	in: Five Bridges, Kelowna, B.C.
Father: Stephen Burtch	
Mother: Anne Houlding	
Other Spouses:	

Wife: Gertrude Hayward

Born: July 01, 1880	in: Muskoka, Ontario
Died: 1975	in: Kelowna, B.C.
Father: James Hayward	
Mother: Alice James	
Other Spouses:	

CHILDREN

1	Name: Robert Burtch	
M	Born: November 26, 1901	in: Kelowna, B.C.
	Married: 1928	in: Boston, Ontario
	Died: September 30, 1993	in: Kelowna, British Columbia
	Spouse: Adeleine Luella Dunlop	
2	Name: Alice Baye Muriel Burtch	
F	Born: 1903	in: Kelowna, B.C.
	Married: 1929	in: Vancouver
	Died: 1984	in: Kelowna, B.C.
	Spouse: W. F. Pridham	
3	Name: Margaret Burtch	
F	Born: 1909	in: Kelowna, B.C.
	Married: 1947	in: Vancouver
	Died: 1997	in: Kelowna, B.C.
	Spouses: Percy Smith, J. Burns	
4	Name: Patricia Burtch	
F	Born: 1913	in: Kelowna, B.C.
	Married:	in:
	Died: 1915	in: Kelowna, B.C.
	Spouse:	
5	Name: Arthur Burtch	
M	Born: 1917	in: Kelowna, B.C.
	Married: 1947	in: Kelowna, B.C.
	Died:	in:
	Spouse: Jose Day	
6	Name: Kathleen Burtch	
F	Born: 1921	in: Kelowna, B.C.
	Married: 1949	in: Kelowna, B.C.
	Died:	in:
	Spouse: Frank Moe	
7	Name:	
	Born:	in:
	Married:	in:
	Died:	in:
	Spouse:	
8	Name:	
	Born:	in:
	Married:	in:
	Died:	in:
	Spouse:	
9	Name:	
	Born:	in:
	Married:	in:
	Died:	in:
	Spouse:	

Family Group Sheet

Husband: Henry Birkett Burtch

Born: 1873
in: Brant County
Died: 1945
in: Kelowna, B.C.

Relationship with Father: Stephen Burtch - Natural

Relationship with Mother: Ann Houlding - Natural

Address and Phone(s)

Medical

Notes

Marriage Information

Wife: Gertrude Hayward
Married: 1900
Beginning status: Married
in: Kelowna, B.C.

Marriage Notes

Family Group Sheet

Wife: Gertrude Hayward

Born: 1880

in: Muskoka, Ontario

Died: 1975

in: Kelowna, B.C.

Relationship with Father: James Hayward - Natural

Relationship with Mother: Alice James - Natural

Address and Phone(s)**Medical****Notes**

*Kay Burtch-Moe, Mildred Burtch-MacLachlan, Robert Burtch, Hugh MacLachlan
June 1988*



Mildred MacLachlan, Bob Burtch, Hugh MacLachlan, Kay Moe, Hugh Burtch

Robert Burtch

Descendants of Robert Burtch

- 1 Robert Burtch b: November 26, 1901 Kelowna, B.C. d: September 30, 1993 Kelowna, British Columbia age at d: 91
+Adeleine Luella Dunlop b: 1904 Paris, Ontario m: 1928 Boston, Ontario d: June 23, 1983 Kelowna, B.C. age at d: 79 est.
- 2 William Burtch b: 1930 Brantford, Ontario, Canada d: 1993 Kamloops, B.C. age at d: 63 est.
+Christinia McLean b: 1937 m: Coeur d Alene, Idaho
- 3 Brian Burtch b: 1955
..... 3 Trudy Burtch b: 1956
..... 3 Dale Burtch b: 1959
..... 3 Charlotte Burtch b: 1963
..... 3 Howard Burtch b: 1968
- 2 Margaret Burtch b: 1941 Galt, Ontario City: Vancouver
+Mark Anthony Hickling b: 1934 m: 1963 Kelowna, B.C. City: Vancouver
- 3 Margaret Ann Hickling b: 1964 City: Vancouver
+Scott Paxton b: 1960
- 4 Jennifer Paxton Paxton b: 1998
..... 4 Nicholas Hickling Paxton b: 1988
- 3 Robert Anthony Hickling b: 1965 City: Vancouver
..... 3 James Stephen Burtch Hickling b: 1969 City: Vancouver
- 2 Donald Burtch b: 1943 Galt, Ontario City: Armstrong, BC
+Dianne Svenson m: Kelowna, B.C. City: Armstrong, BC
- 3 Shawna Burtch b: 1976 City: Armstrong, BC
+Roger Green
- *2nd Wife of Donald Burtch:
+Margaret McMullen City: Armstrong, BC
- 2 David Burtch b: 1943 Galt, Ontario
+Faye Chaffee b: 1941 m: January 23, 1965 Kelowna, B.C.
- 3 Gerald Burtch b: 1969
+Carol Ackroyd b: 1969
- 4 Eric Burtch b: 1993
..... 4 Jo-Anne Burtch b: 1995
..... 4 Emma Burtch b: 1997
- 3 Kevin Burtch b: 1973
- 2 Mary Roberta Jo-Ann Burtch b: 1947 Kelowna, B.C. f: Known as Bobby Ann
+Duncan Tough b: 1948 m: 1971 Kelowna, B.C.
- 3 Erin Tough b: 1976
..... 3 Miriam Tough b: 1980

Descendants of Robert Burtch

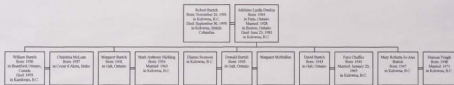

Husband: Robert Burtch

Born: November 26, 1901 in: Kelowna, B.C.
Married: 1928 in: Boston, Ontario
Died: September 30, 1993 in: Kelowna, British Columbia
Father: Henry Birkett Burtch
Mother: Gertrude Hayward
Other Spouses:

Wife: Adeleine Lucella Dunlop

Born: 1904 in: Paris, Ontario
Died: June 23, 1983 in: Kelowna, B.C.
Father: James Dunlop
Mother: Gertrude
Other Spouses:

CHILDREN

1
M Name: William Burtch
Born: 1930 in: Brantford, Ontario, Canada
Married: in: Coeur d'Alene, Idaho
Died: 1993 in: Kamloops, B.C.
Spouse: Christinia McLean

2
F Name: Margaret Burtch
Born: 1941 in: Galt, Ontario
Married: 1963 in: Kelowna, B.C.
Died: in:
Spouse: Mark Anthony Hickling

3
M Name: Donald Burtch
Born: 1943 in: Galt, Ontario
Married: in: Kelowna, B.C.
Died: in:
Spouses: Dianne Svenson, Margaret McMullen

4
M Name: David Burtch
Born: 1943 in: Galt, Ontario
Married: January 23, 1965 in: Kelowna, B.C.
Died: in:
Spouse: Faye Chaffee

5
F Name: Mary Roberta Jo-Ann Burtch
Born: 1947 in: Kelowna, B.C.
Married: 1971 in: Kelowna, B.C.
Died: in:
Spouse: Duncan Tough

6
Name:
Born: in:
Married: in:
Died: in:
Spouse:

7
Name:
Born: in:
Married: in:
Died: in:
Spouse:

8
Name:
Born: in:
Married: in:
Died: in:
Spouse:

9
Name:
Born: in:
Married: in:
Died: in:
Spouse:

*For everything there is
an appointed season,
And a time for everything
under heaven --
A time for sharing,
a time for caring,
A time for loving,
and a time for remembering.*

In Loving Memory of
ROBERT S. BURTCH

Born in Kelowna, British Columbia
on November 26th, 1901
Passed away in Kelowna, British Columbia
on September 30th, 1993
Aged 91 years

MEMORIAL SERVICE
on Monday, October 4th, 1993
at 11:00 A.M.
in the
First United Church
721 Bernard Avenue
Kelowna, B.C.

OFFICIATING CLERGY
Reverend Glen Baker
SOLOIST
Mr. Ernie Burnett

CREMATION

DONATIONS TO:
Kelowna General Hospital
Children's Ward
2268 Pandosy Street
Kelowna, B.C. V1Y 9Z9

Husband: William Burtch

Born: 1930 in: Brantford, Ontario, Canada
Married: in: Coeur d Alene, Idaho
Died: 1993 in: Kamloops, B.C.
Father: Robert Burtch
Mother: Adeleine Luella Dunlop
Other Spouses:

Wife: Christina McLean

Born: 1937 in:
Died: in:
Father:
Mother:
Other Spouses:

CHILDREN

1	Name: Brian Burtch	
M	Born: 1955	in:
	Married:	in:
	Died:	in:
	Spouse:	
2	Name: Trudy Burtch	
F	Born: 1956	in:
	Married:	in:
	Died:	in:
	Spouse:	
3	Name: Dale Burtch	
M	Born: 1959	in:
	Married:	in:
	Died:	in:
	Spouse:	
4	Name: Charlotte Burtch	
F	Born: 1963	in:
	Married:	in:
	Died:	in:
	Spouse:	
5	Name: Howard Burtch	
M	Born: 1968	in:
	Married:	in:
	Died:	in:
	Spouse:	
6	Name:	
	Born:	in:
	Married:	in:
	Died:	in:
	Spouse:	
7	Name:	
	Born:	in:
	Married:	in:
	Died:	in:
	Spouse:	
8	Name:	
	Born:	in:
	Married:	in:
	Died:	in:
	Spouse:	
9	Name:	
	Born:	in:
	Married:	in:
	Died:	in:
	Spouse:	

Husband: Mark Anthony Hickling

Born: 1934 in:
Married: 1963 in: Kelowna, B.C.
Died: in:
Father: in:
Mother: in:

Other Spouses:

Wife: Margaret Burtch

Born: 1941 in: Galt, Ontario
Died: in:
Father: Robert Burtch
Mother: Adeleine Luella Dunlop

Other Spouses:

CHILDREN

- | | |
|---|-------------------------------------|
| 1 | Name: Margaret Ann Hickling |
| F | Born: 1964 in: |
| | Married: in: |
| | Died: in: |
| | Spouse: Scott Paxton |
| 2 | Name: Robert Anthony Hickling |
| M | Born: 1965 in: |
| | Married: in: |
| | Died: in: |
| | Spouse: |
| 3 | Name: James Stephen Burtch Hickling |
| M | Born: 1969 in: |
| | Married: in: |
| | Died: in: |
| | Spouse: |
| 4 | Name: |
| | Born: in: |
| | Married: in: |
| | Died: in: |
| | Spouse: |
| 5 | Name: |
| | Born: in: |
| | Married: in: |
| | Died: in: |
| | Spouse: |
| 6 | Name: |
| | Born: in: |
| | Married: in: |
| | Died: in: |
| | Spouse: |
| 7 | Name: |
| | Born: in: |
| | Married: in: |
| | Died: in: |
| | Spouse: |
| 8 | Name: |
| | Born: in: |
| | Married: in: |
| | Died: in: |
| | Spouse: |
| 9 | Name: |
| | Born: in: |
| | Married: in: |
| | Died: in: |
| | Spouse: |

Husband: Donald Burtch

Born: 1943 in: Galt, Ontario
Married: in: Kelowna, B.C.
Died: in:
Father: Robert Burtch
Mother: Adeleine Luella Dunlop
Other Spouses: Margaret McMullen

Wife: Dianne Svenson

Born: in:
Died: in:
Father:
Mother:
Other Spouses:

CHILDREN

1 Name: Shawna Burtch
Born: 1976 in:
F Married: in:
Died: in:
Spouse: Roger Green

2 Name:
Born: in:
Married: in:
Died: in:
Spouse:

3 Name:
Born: in:
Married: in:
Died: in:
Spouse:

4 Name:
Born: in:
Married: in:
Died: in:
Spouse:

5 Name:
Born: in:
Married: in:
Died: in:
Spouse:

6 Name:
Born: in:
Married: in:
Died: in:
Spouse:

7 Name:
Born: in:
Married: in:
Died: in:
Spouse:

8 Name:
Born: in:
Married: in:
Died: in:
Spouse:

9 Name:
Born: in:
Married: in:
Died: in:
Spouse:



MacLachlan-Burtch

Collection

2010HM001.0148





MacLachlan-Burtch

Collection

2010HM001.0150

Husband: David Burtch

Born: 1943 in: Galt, Ontario
Married: January 23, 1964/65 in: Kelowna, B.C.
Died: in:
Father: Robert Burtch
Mother: Adeleine Lucella Dunlop
Other Spouses:

Wife: Faye Chaffee

Born: 1941 in:
Died: in:
Father:
Mother:
Other Spouses:

CHILDREN

1	Name: Gerald Burtch	
M	Born: 1969	in:
	Married:	in:
	Died:	in:
	Spouse: Carol Ackroyd	
2	Name: Kevin Burtch	
M	Born: 1973	in:
	Married:	in:
	Died:	in:
	Spouse:	
3	Name:	
	Born:	in:
	Married:	in:
	Died:	in:
	Spouse:	
4	Name:	
	Born:	in:
	Married:	in:
	Died:	in:
	Spouse:	
5	Name:	
	Born:	in:
	Married:	in:
	Died:	in:
	Spouse:	
6	Name:	
	Born:	in:
	Married:	in:
	Died:	in:
	Spouse:	
7	Name:	
	Born:	in:
	Married:	in:
	Died:	in:
	Spouse:	
8	Name:	
	Born:	in:
	Married:	in:
	Died:	in:
	Spouse:	
9	Name:	
	Born:	in:
	Married:	in:
	Died:	in:
	Spouse:	

Husband: Duncan Tough

Born: 1948 in:
Married: 1971 in: Kelowna, B.C.
Died: in:
Father:
Mother:

Other Spouses:

Wife: Mary Roberta Jo-Ann Burch

Born: 1947 in: Kelowna, B.C.
Died: in:
Father: Robert Burch
Mother: Adeleine Luella Dunlop

Other Spouses:

CHILDREN

1	Name: Erin Tough	
F	Born: 1976	in:
	Married:	in:
	Died:	in:
	Spouse:	
2	Name: Miriam Tough	
F	Born: 1980	in:
	Married:	in:
	Died:	in:
	Spouse:	
3	Name:	
	Born:	in:
	Married:	in:
	Died:	in:
	Spouse:	
4	Name:	
	Born:	in:
	Married:	in:
	Died:	in:
	Spouse:	
5	Name:	
	Born:	in:
	Married:	in:
	Died:	in:
	Spouse:	
6	Name:	
	Born:	in:
	Married:	in:
	Died:	in:
	Spouse:	
7	Name:	
	Born:	in:
	Married:	in:
	Died:	in:
	Spouse:	
8	Name:	
	Born:	in:
	Married:	in:
	Died:	in:
	Spouse:	
9	Name:	
	Born:	in:
	Married:	in:
	Died:	in:
	Spouse:	



MacLachlan-Burtch 2010HM001.0153
Collection

William David Burtch
1877 - 1935

Descendants of William David Bartch

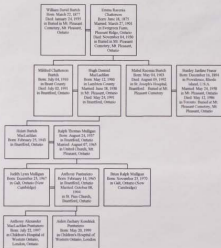

Husband: William David Burtch

Born: March 22, 1877
Married: March 27, 1901
Died: January 24, 1935
Father: Stephen Burtch
Mother: Annie Houlding
Other Spouses:

in:
in: Evergreen Farm, Pleasant Ridge, Ontario
in: Buried in Mt. Pleasant Cemetery, Mt. Pleasant, Ontario

Wife: Emma Racenia Chatterson

Born: June 18, 1875
Died: November 04, 1930
Father: Solomon Chatterson
Mother: Sarah Calista Terhune
Other Spouses:

in:
in: Buried in Mt. Pleasant Cemetery, Mt. Pleasant, Ontario

CHILDREN

1	Name: Mildred Chatterson Burtch Born: July 04, 1910 Married: June 18, 1938 Died: July 02, 1991 Spouse: Hugh Dermid MacLachlan	in: Brant County in: Mt. Pleasant, Ontario in: Brantford, Ontario
2	Name: Mabel Racenia Burtch Born: May 04, 1903 Married: May 24, 1958 Died: August 09, 1992 Spouse: Stanley Jardine Fraser	in: in: Mt. Pleasant, Ontario in: St. Joseph's Hospital, Brantford. Buried at Mt. Pleasant Cemetery
3	Name: Born: Married: Died: Spouse:	in: in: in:
4	Name: Born: Married: Died: Spouse:	in: in: in:
5	Name: Born: Married: Died: Spouse:	in: in: in:
6	Name: Born: Married: Died: Spouse:	in: in: in:
7	Name: Born: Married: Died: Spouse:	in: in: in:
8	Name: Born: Married: Died: Spouse:	in: in: in:
9	Name: Born: Married: Died: Spouse:	in: in: in:

William David Burtch
age 6 months



William David Burtch
age 6 months





William David Burtch

1877 - 1935

married

Emma Racenia Chatterson

1875-1930

*Mr. and Mrs. Solomon
Challerson*

*request the honor of your presence at
the marriage of their
daughter*

Emma Racenia

to

Mr. William D. Burtch

*on Wednesday, March Twenty-
seventh, nineteen hundred and
one, at one o'clock p. m.*

*Evergreen Farm,
Pleasant Ridge, Ontario.*

William David Burtch & Emma Racenia Chattersom
March 27, 1901



*Grandma Burtch at her Mt. Pleasant home
George Atkinson, teacher
William Burtch, Mrs. William Burtch
and daughter Mabel Burtch*









Evergreen Farm
Home built by Solomon Challerson
1846
when he married Sarah Terhune
1871

First car of William Burtch
Back seat: Emma Burtch and daughter Mildred
Front seat: Mable Burtch, Eunice Koulding, William Burtch
1917-18



*Left to right: Mrs. Harry Johnson the first (Lizzy Wagstaffe);
William Burtch; Lorene Oxley, our housekeeper's daughter;
Jane Johnson, Sam's daughter; Sam's first wife (Ada
Wagstaffe); and Sam holding our lamb; Donald Oxley*



*Johnson and Wagstaffe family,
William and Emma Burch and Mable*



Mrs. Harry Johnson, Mable Burch, Emma Burch, Friend, William Burch

William David Burtch
1922/23















MacLachlan-Burtch2010HM001.0184
Collection















MacLachlan-Burtch
Collection

2010HM001.0191







*Mother (Emma Burtch), Aunt Lollie, Mabel, Uncle Elston
in Lincoln Park, Chicago*



Emma R. Burtch



Emma R. Burtch
June 1930
Died November 1930



*William David Burtch
Mabel and Mildred, and Mary Oxley
1931-32*





UNRESERVED
AUCTION SALE

Under authority of the Executrix of
The William I. Burtch Estate

At Lot No. 4, Second Range West of Mount
Pleasant, known as the Chatterson Farm, on

Tues. March 31st
1936

commencing at 12.00 o'clock sharp the following :

A FULL LINE OF
Farm Stock AND Implements

used on the 160 acre farm of the estate including:

3 Horses, 11 Cows, Flock Pure-Bred Shropshire
Sheep, and Household Furniture.

TERMS: CASH.

Sale to commence 12 noon.

G. J. BARRON,
Auctioneers,
Office and Salesroom,
225 Colborne St., Brantford
Phone 79, or 2345



Mabel Racenia Burtch
 1903 - 1992

Descendants of Mabel Raceina Burtch

Generation No. 1

I. MABEL RACEINA^a BURTCH (**WILLIAM DAVID^a, STEPHEN^a, DAVID^a, STEPHEN^a, DAVID^a BURCH, JONATHAN^a, JONATHAN^a, THOMAS^a BURCH**) was born May 04, 1903 in Brant County, Ontario, and died August 09, 1992 in St. Joseph's Hospital, Brantford. She married STANLEY JARDINE FRASER May 24, 1958 in Mt. Pleasant, Ontario, son of JOHN FRASER and SARAH A.. He was born December 16, 1895 in Providence, Rhode Island, USA, and died May 12, 1986 in St. Joseph's Hospital, Toronto.

Notes for MABEL RACEINA BURTCH:

Certificates filed in photo album:

Collegiate Institutes, High Schools and Continuation Schools of Ontario (admission to) July 14, 1917
Lower School Examination for entrance into Normal Schools and Faculties of Education, Brantford, July, 1919
Lower School Examination for Entrance into Normal Schools, Brantford, June, 1921
Middle School Examination for Entrance into Normal Schools, Brantford, June, 1921
University Junior Matriculation, Brantford, June, 1921
Junior High School Graduation Diploma, Brantford Collegiate Institute, Brantford, 1921
Upper School Examination, Brantford, June, 1922
Certificate of Qualification - Physical Training, Hamilton Normal School, March 1923
Permanent Public School Second Class Certificate - Certificate of Qualification as a Public School Teacher, Hamilton, September 17th, 1925
Engagement of a Public School Teacher, July 21st, 1924, section 8, Township of Brantford \$1,000.00 for one year September 2nd, 1924 to June 1925
Ontario College of Art Membership Card 1926-1927, 2 terms
Teacher's Contract Agreement Section 13, Township of Scarborough January 3rd expires December 31, 1928 \$1,000.00 for one year Taught at Courcellette Road School.
Letter from Dr. Quinn certified that Mabel Burtch was obliged thru ill health to cease teaching school and was under his care for six months. November 28, 1928

Application Form - Civil Service of Canada *additional information

Business Experience;

Public School Teacher - 3 years in Brant County, 1 year in Toronto and District (SS#3 Scarboro)
Principal - Mr. L. Perkins - Courcellette Rd. Toronto Sr. III Grade at this school, Brant County schools- all grades. Salary \$25 a week.

*1923-1925 #1 Oakland, #8 Brantford - Principal

*1926 Toronto vicinity school - Assistant Principal

Canadian Co-operative Wool Growers 217 Bay St. Analysis of Wool Grading statements. Mr. W. H. J. Tisdale - Assistant Manager. Salary 1st year \$15 advanced to \$18 weekly 3 years

* 1927-1929

Livingstone Press Ltd. 119 York St. Proofreader - Advertising Copy - Educational. complete charge of this department. Miss M. Sabiston - Secretary. Salary \$18 weekly.

* 7 years 1930-1937

The Robert L. Simpson Co. Mail Order Bldg. Mutual St.

Assistant Editor - mail order catalogue - Advertising Department - 11th Floor. Mr. H.V. Dalley, Manager.

Salary \$22 weekly + Wartime Bonus. I have trained the new employees in this Dept. and am in a very responsible position as I must be responsible for errors in the entire catalogue - (published 4 times yearly). This entails a high degree of accuracy, a thorough knowledge on printing and layout work as well as an artistic sense of balance and proportion.

Started November 30, 1938 proofreader 9 months, Assistant Copy Editor remainder years.

I would like to use this knowledge in preparing Govt. bulletins. I have a knowledge of typing. Am thoroughly conversant with agricultural problems - having lived over twenty years on a farm - where sheep and wool were the main source of revenue. I have addressed Women's Institute meetings on Home Economics.

* In later years worked for Swan Service in Toronto - also proofreaders for magazines such as McLeans

Primary School 1909-1917

High School 1917-1922

Ontario College of Art 1926 Toronto, part of one term (*** I remember being told that she studied under Tom Thompson - one of the Group of Seven)

Normal School 1922-1923 Hamilton

2 years private instruction from Julian R. Scavey, Art Instructor, Hamilton Normal School

Wife: Mabel Racenia Burtch

Born: May 04, 1903

Died: August 09, 1992

in: St. Joseph's Hospital, Brantford. Buried at Mt. Pleasant Cemetery

Relationship with Father: William David Burtch - Natural

Relationship with Mother: Emma Racenia Chatterson - Natural

Fact 1: School teacher

Fact 2: Proofreader

Fact 3: Grad of Hamilton Normal School

Fact 4: No children

Address and Phone(s)

Street 1: 32 Maynard St.

Street 2: Apt 306

City: Toronto 3

State or province: Ontario

Country: Canada

Medical**Notes**

Family Group Sheet

Husband: Stanley Jardine Fraser

Born: December 16, 1894

Married: May 24, 1958

Died: May 12, 1986

in: Mt. Pleasant, Ontario

in: Toronto. Buried at Mt. Pleasant Cemetery, Mt. Pleasant, Ontario

Wife: Mabel Racenia Burtch

Born: May 04, 1903

Died: August 09, 1992

Father: William David Burtch

Mother: Emma Racenia Chatterson

in: St. Joseph's Hospital, Brantford. Buried at Mt. Pleasant Cemetery

Family Group Sheet

Husband: Stanley Jardine Fraser

Born: December 16, 1894

Died: May 12, 1986

in: Toronto. Buried at Mt. Pleasant Cemetery, Mt. Pleasant, Ontario

Address and Phone(s)

Street 1: 32 Maynard St.

Street 2: Apt 306

City: Toronto 3

State or province: Ontario

Country: Canada

Medical**Notes****Marriage Information**

Wife: Mabel Racenia Burtch

Married: May 24, 1958

Beginning status: Married

in: Mt. Pleasant, Ontario

Marriage Notes

Mabel Racenia Burtch
Christmas 1903
6 months of age







Walker
photographer

Mabel Lee Felt







POST CARD

✱ V E L O C ✱
V PLACE V
E STAMP E
C HERE C
O ✱ V E L O C ✱

CORRESPONDENCE

ADDRESS

Mable Butler



*Mabel Racenia Burtch
at Sixteen*









MacLachlan-Burtch 2010HM001.0226
Collection





MacLachlan-Burtch 2010HM001.0228
Collection











MacLachlan-Burtch 2010HM001.0233
Collection



March 26, 1920

Top row from left to right:

Dudley Apps, Bruce Kitchen, Frank Truss, Alfred Penn, Franklin Lyons, Charley Mchutchon, Gerald Graham

2nd row:

Arthur Overholt, Tom Strong, Russel Rhodes, Edward Blain, Earl Whitmer, Robert Birkett

3rd row:

Reta Baird, Leone Hunter, Margaret Bales, Evelyn Richardson, Helen Marquis, Dot Luard, Ada Edmondson, Mabel Burtch, Laurabelle Witmer, Dan Coats

4th row:

Ida Fleming, Helen Turner, Gertrude Allan, Pearl Beckett, Marjorie Dickey, Ethel Wilson, Beatrice Secord, Louise Bixel

University Junior Matriculation

Ontario

PASS EXAMINATION

(Registrars of colleges and all official bodies to whom this document is submitted as evidence of matriculation standing are advised that it gives no other standing than as indicated in the Schedule and as defined in the Addenda.)

MABEL R. BURTON,

a candidate at the PASS JUNIOR MATRICULATION EXAMINATION held
at BRANTFORD, in June, 1921,
is entitled to the standing set forth in the annexed schedule.

Certified,

R. W. Anglin, M.A.
Secretary of the University Matriculation Board.

Dated at the Office of the Secretary,
Parliament Buildings, Toronto,
August, 1921.

ADDENDA

1. This document has no value for Entrance into a Model or Normal School.
2. The subjects of the Junior Matriculation examination are:—English (Composition and Literature), History (British and Canadian, and Ancient), Mathematics (Algebra and Geometry), Latin and any two of the following: Experimental Science (Physics and Chemistry), French, German, Greek, Spanish.
3. (a) A candidate who has obtained the average of sixty per cent. on each of at least eight papers, may complete Junior Matriculation by passing on three papers at any one subsequent examination.
- (b) A candidate who has obtained forty per cent. on each of at least eight papers, with an average of sixty per cent. on the same, will be credited with these papers. In order to complete his Matriculation he must obtain, at one subsequent examination, forty per cent. on each of the remaining papers, with an average of sixty per cent.

Exam. Form 46—0000—May, 1921

SCHEDULE B

- (a) Maximum for each paper, 100.
- (b) Requirements to pass, 40 per cent. on each paper and 60 per cent. of the aggregate. See Addenda.
- (c) A blank space indicates that standing is granted in a paper.
- (d) The entry of marks indicates that standing is not granted.
- (e) XX indicates a paper not written.

English	Composition	
	Literature	
History	British and Can.	
	Ancient	
Maths/Science	Algebra	
	Geometry	45
Ph. Sc.	Physics	44
	Chemistry	
Latin	Authors	XX
	Composition	XX
French	Authors	
	Composition	
German	Authors	XX
	Composition	XX
Greek	Authors, etc.	XX
	Accidence, etc.	XX
Spanish	Authors	XX
	Composition	XX
STANDING GRANTED		PARTIAL MATRIC'N



ONTARIO
DEPARTMENT OF EDUCATION

Lower School Examination for Entrance into the Normal Schools and Faculties of Education

(This document is not a license to teach.)

This is to certify that MABEL R. BURCH,
was a candidate at the LOWER SCHOOL EXAMINATION, held at
BRANTFORD, in July, 1919.
The result of the examination is set forth in the annexed schedule.

Certified,

R. W. Anglin M.A.
Registrar.

Dated at the Department of Education,
Toronto, August, 1919.

ADDENDA

1. The subjects of the Lower School examination for Entrance into the Normal Schools and Faculties of Education are:—Reading, Writing, Spelling, English Grammar, Arithmetic, Geography, British and Canadian History, Art, and Elementary Science. Both Science and Art may be taken as Training or Household Science or Agriculture and Horticulture may be taken as Training or Household Science.

2. An unsuccessful candidate may carry over a subject from one examination to the next or part thereof to another Departmental examination which he has not previously passed for which he is eligible, provided that (1) in that subject he has made not less than 25 per cent. of the marks assigned thereto, (2) omitting that subject and the bonus subject, he has made 40 per cent. on each subject with an average of 60 per cent. thereon and (3) at the second examination, which shall include the subject carried over, he obtains 40 per cent. in each subject with an average of 60 per cent.

Exam. Form 42—5009—June, 1919

SCHEDULE R

- (a) Maximum for each subject, 100, except Reading, Writing and the bonus subject, which are valued at 50 each.
(b) Requirements to pass, 40 per cent. on each subject and 60 per cent. of the aggregate. Requirement for the bonus, 50 per cent. Requirement for honours, 75 per cent. of the aggregate.
(c) A blank space indicates that standing is granted in a subject.
(d) The entry of marks indicates that standing is not granted.
(e) XX indicates a subject not taken.

Reading	40
Writing	22
Spelling	66
English Grammar	60
Arithmetic	29
Geography	66
British and Canadian History	61
Elementary Science	91
HOUSE, SCIENCE	62
	28
	XX
REMARKS	MAY CARRY OVER
	ARITHMETIC

COPIES ALREADY RE-READ
NO APPEAL NOW ALLOWED
EXEMPT REGS. PAGE 127 (Sec. 40)



ONTARIO
DEPARTMENT OF EDUCATION

Middle School Examination for Entrance into the Normal Schools

(This document is not a license to teach)

This is to certify that MABEL R. BURTON,
was a candidate at the MIDDLE SCHOOL EXAMINATION, held
at BRANTFORD, in June, 1921.

The result of the examination is set forth in the annexed schedule.

Certified,

R.W. Anglin, M.A.
Registrar

Dated at the Department of Education,
Toronto, August, 1921.

ADDENDA

1. This certificate, together with a certificate of having passed the Lower School examination, gives full standing for entrance into the courses at the Normal Schools for a Second Class or Kindergarten-Primary certificate.

2. The subjects of the examination are:—English Composition, English Literature, British and Canadian History, Ancient History, Algebra, Geometry, Physics, and Chemistry. Latin or Art or Agriculture and Horticulture may be taken as a bonus.

3. A candidate who fails at the Middle School examination, but who, excluding the bonus subject, obtains an average of 60 per cent. on all but one paper, with at least 40 per cent. on each of such papers, may complete his examination by writing at any subsequent examination on that one paper only, and obtaining 60 per cent. thereon.

SCHEDULE

- (a) Maximum for each paper 100, except the bonus papers, which are valued at 50 each.
- (b) Requirements to pass, 40 per cent. on each obligatory paper and 60 per cent. of the aggregate. Requirements for the bonus, 34 per cent. on each paper and 50 per cent. of the aggregate on the two papers. See Addenda. Requirement for honors, 75 per cent. of the aggregate.
- (c) A blank space indicates that standing is granted in a paper.
- (d) The entry of marks indicates that standing is not granted.
- (e) **XX** indicates a paper not written.

English Composition	
English Literature	
British and Canadian History	
Ancient History	
Algebra	
Geometry	
Physics	
Chemistry	
Bonus Papers	ART (1ST PAP.)
	ART (2ND PAP.)
	XX
Result	PASSED



ONTARIO
DEPARTMENT OF EDUCATION

Lower School Examination for Entrance into the Normal Schools

(This document is not a license to teach.)

This is to certify that MABEL R. BURTON,
was a candidate at the LOWER SCHOOL EXAMINATION, held at

BRANTFORD, in June, 1921.

The result of the examination is set forth in the annexed schedule.

Certified,

R. W. Anglin, M.A.
Registrar.

Dated at the Department of Education,
Toronto, August, 1921.

ADDENDA

1. The subjects of the Lower School examination for Entrance into the Normal Schools are:—
Reading, Writing, Spelling, English Grammar, Arithmetic, Geography, British and Canadian
History, Art, and Elementary Science. Book-keeping and Writing or Manual Training or House-
hold Science or Agriculture and Horticulture may be taken as a bonus.

2. A candidate who fails at the Lower School examination, but who, excluding the bonus subject,
obtains an average of 60 per cent. on all but one paper, with at least 40 per cent. on each of such
papers may complete his examination by writing at any subsequent examination on that one paper
only and obtaining 60 per cent. thereon.

Exam. Form 42—8,000—May, 1921

SCHEDULE

- (a) Maximum for each subject, 100, except
Reading, Writing and the bonus sub-
jects, which are valued at 50 each.
- (b) Requirements to pass, 40 per cent. on
each subject and 60 per cent. of the
aggregate. Requirement for the bonus,
50 per cent. Requirement for honours,
75 per cent. of the aggregate.
- (c) A blank space indicates that standing
is granted in a subject.
- (d) The entry of marks indicates that
standing is not granted.
- (e) **XX** indicates a subject not taken.

Reading	1919
Writing	1919
Spelling	1919
English Grammar	1919
Arithmetic	
Geography	1919
British and Canadian History	1919
Art	1919
Elementary Science	1919
	XX
	XX

Result.

PASSED



ONTARIO

DEPARTMENT OF EDUCATION

Upper School Examination

HABEL R. BURTON,

a candidate for the **Upper School Examination** held
at **BRANTFORD,** in **June, 1922,**
is entitled to the credits and to the honour standing indicated in
the annexed schedule.

Certified,

R. W. Anglin M. A.
Registrar.

Dated at the
Department of Education,
Toronto, August, 1922.

NOTE:—Credits granted at this examination will be accepted *pro tanto* for High School Graduation and for admission to a Normal School or to a College or University in Ontario. The full admission requirements will be found in the syllabuses of these institutions. See over.

Exams. Form 44, 4,000, June, 1922.

SCHEDULE

- (a) Maximum for each paper, 500.
(b) The result of the candidate's examination is indicated by subjects as follows:—
First Class Honours (75-100) —I
Second Class Honours (65-74) —II
Third Class Honours (60-64) —III
Credit on a paper (50-59) —C
Failure on a paper (Below 50) —By the marks
A paper not written —XX
- (c) In the case of a failure, if the paper has been re-read, "R" is entered after the marks. No appeal is allowed for a further re-reading of such a paper.

English	Composition	C
	Literature	C
History		37
Mathematics	Algebra	13
	Geometry	35
	Trigonometry	XX
Biology	Botany	C
	Zoology	C
Physics		XX
Chemistry		XX
Latin	Authors	XX
	Composition	XX
French	Authors	C
	Composition	44
German	Authors	XX
	Composition	XX
Greek	Authors	XX
	Composition	XX

(OVER)

ADMISSION TO THE NORMAL SCHOOLS

Applicants for admission to the course for First Class Public School Teachers in the Normal Schools shall submit certificates of having passed the Departmental examinations in the following subjects:—

- (a) Subjects of the Lower School Course:—
Biology (when this subject is not selected as an option in the Upper School).
- (b) Subjects of the Middle School Course:—
Physics, Chemistry (when this subject is not selected as an option in the Upper School).
- (c) Subjects of the Upper School Course:—
English (Literature, Composition), History;
Two of—Algebra, Geometry, Trigonometry;
Two of—Latin, Greek, French, German or Spanish, Biology (Botany and Zoology), Physics and Chemistry (for either of which the third Mathematical subject may be substituted).

REQUIREMENTS FOR HONOUR MATRICULATION INTO A FACULTY OF ARTS

A candidate for Honour Matriculation must write upon the examinations conducted by the Department of Education of Ontario in one or more of the following subjects of the Upper School:—

Greek, Latin, English, French, German, Spanish, History, Mathematics, Physics, Chemistry, Biology.

He will be allowed to write on one or more papers at a time in any order.

In order to secure First Class Honours in a subject a candidate must obtain at one examination at least seventy-five per cent. of the marks assigned to that subject and at least fifty per cent. in each paper of that subject.

In order to secure Second Class Honours in a subject a candidate must obtain at one examination at least sixty-six per cent. of the marks assigned to that subject and at least fifty per cent. in each paper of that subject.

In order to secure Third Class Honours in a subject a candidate must obtain at one examination at least sixty per cent. of the marks assigned to that subject and at least fifty per cent. on each paper of that subject.

A candidate who fails to obtain First, Second or Third Class Honours in a subject under the above regulations, may secure credit for the subject by obtaining at least fifty per cent. on each paper of the subject, not necessarily at one examination.

Such credit in a subject will be accepted by the Ontario University concerned as covering the Honour Matriculation requirements with respect to that subject.

GRADUATION DIPLOMA

On application of the Principal a Graduation Diploma will be granted to every candidate who fulfils the following conditions:—

The Candidate must have passed an examination on *twelve* papers on the subjects of the Lower and Middle School Courses of which at least six papers must be on Middle or Upper School work.

Where a subject is selected on which an examination is held by the Department of Education, the candidate must take this examination. In other approved subjects there must be a test recognized by the Department.

If in addition to the twelve subjects required for the Graduation Diploma a candidate submits certificates of having passed in one or more subjects of the Upper School Course, he shall be given credit for such subjects on his Graduation Diploma.

Mabel Racenia Burtch
Hamilton Normal School, Room #1



Collegiate Institutes High Schools & Continuation Schools - Ontario.



DEPARTMENT OF EDUCATION

IT IS HEREBY CERTIFIED

That

Mabel R. Bourtch

has complied with the requirements of the Department of Education for admission to a Collegiate Institute, High School or Continuation School.

Dated at

Paris.

ISSUED ON BEHALF OF THE HONORABLE, EXCELLENT BOARD

J. W. Standing

July 19/

1917

Let. R. Bell

Department of Education, Ontario



It is Certified that Nabel Burtch
having completed at the Brantford
Collegiate Institute, High, or Continuation School

the Middle School Course for admission to

The Normal Schools

and having passed the Departmental Examination in the subjects thereof
is hereby granted a

Junior High School Graduation Diploma

Midsummer, 1921

M. G. Burtch
Principal

Chairman Board of School Trustees



CANADA

CERTIFICATE OF QUALIFICATION

PHYSICAL TRAINING—GRADE "B"



This is to Certify that MISS. MARIE. BRYCE.

has attended a course of instruction at SACRED JOURNAL SCHOOL. from the 21st day of SEPTEMBER

1921 until the 29th day of MARCH 1922, and having passed the required examination is qualified to instruct in the Physical Exercises as contained in "The Syllabus of Physical Training for Schools, 1918" approved by the Executive Council, Methodist Trust, and adopted by the Provincial Educational Authorities throughout the Dominion for use in the Schools under their control.

NOTE.—A Copy of this Certificate is filed at

Headquarters, Military District No. 2, under No. 12784

W. H. Smith
1st. COLONEL.

4-4 and 5-10-22

M.D. No. 2

A. P. Smith

CAPTAIN.

Training Officer.

2-2-22, 2-11-22, 2-



ONTARIO COLLEGE OF ART

STUDENTS' CLUB

65 Membership Card

To be presented on demand at all Student occasions
at the College.

Name *Mabel Burtch* Year *1926-7*
3 Terms.

Teacher's Contract Agreement

Mrs. M. Borch

—AND—

S. L. B.

Scorborough

Expires Dec 31/28

The Geo. M. Stanley Co., Limited, Toronto, Ont.
Contractors, School Supplies

1998 1999 2000 2001 2002 2003 2004 2005 2006 2007 2008 2009 2010 2011 2012 2013 2014 2015 2016 2017 2018 2019 2020 2021 2022 2023 2024 2025 2026 2027 2028 2029 2030 2031 2032 2033 2034 2035 2036 2037 2038 2039 2040 2041 2042 2043 2044 2045 2046 2047 2048 2049 2050 2051 2052 2053 2054 2055 2056 2057 2058 2059 2060 2061 2062 2063 2064 2065 2066 2067 2068 2069 2070 2071 2072 2073 2074 2075 2076 2077 2078 2079 2080 2081 2082 2083 2084 2085 2086 2087 2088 2089 2090 2091 2092 2093 2094 2095 2096 2097 2098 2099 2100 2101 2102 2103 2104 2105 2106 2107 2108 2109 2110 2111 2112 2113 2114 2115 2116 2117 2118 2119 2120 2121 2122 2123 2124 2125 2126 2127 2128 2129 2130 2131 2132 2133 2134 2135 2136 2137 2138 2139 2140 2141 2142 2143 2144 2145 2146 2147 2148 2149 2150 2151 2152 2153 2154 2155 2156 2157 2158 2159 2160 2161 2162 2163 2164 2165 2166 2167 2168 2169 2170 2171 2172 2173 2174 2175 2176 2177 2178 2179 2180 2181 2182 2183 2184 2185 2186 2187 2188 2189 2190 2191 2192 2193 2194 2195 2196 2197 2198 2199 2200 2201 2202 2203 2204 2205 2206 2207 2208 2209 2210 2211 2212 2213 2214 2215 2216 2217 2218 2219 2220 2221 2222 2223 2224 2225 2226 2227 2228 2229 2230 2231 2232 2233 2234 2235 2236 2237 2238 2239 2240 2241 2242 2243 2244 2245 2246 2247 2248 2249 2250 2251 2252 2253 2254 2255 2256 2257 2258 2259 2260 2261 2262 2263 2264 2265 2266 2267 2268 2269 2270 2271 2272 2273 2274 2275 2276 2277 2278 2279 2280 2281 2282 2283 2284 2285 2286 2287 2288 2289 2290 2291 2292 2293 2294 2295 2296 2297 2298 2299 2300 2301 2302 2303 2304 2305 2306 2307 2308 2309 2310 2311 2312 2313 2314 2315 2316 2317 2318 2319 2320 2321 2322 2323 2324 2325 2326 2327 2328 2329 2330 2331 2332 2333 2334 2335 2336 2337 2338 2339 2340 2341 2342 2343 2344 2345 2346 2347 2348 2349 2350 2351 2352 2353 2354 2355 2356 2357 2358 2359 2360 2361 2362 2363 2364 2365 2366 2367 2368 2369 2370 2371 2372 2373 2374 2375 2376 2377 2378 2379 2380 2381 2382 2383 2384 2385 2386 2387 2388 2389 2390 2391 2392 2393 2394 2395 2396 2397 2398 2399 2400 2401 2402 2403 2404 2405 2406 2407 2408 2409 2410 2411 2412 2413 2414 2415 2416 2417 2418 2419 2420 2421 2422 2423 2424 2425 2426 2427 2428 2429 2430 2431 2432 2433 2434 2435 2436 2437 2438 2439 2440 2441 2442 2443 2444 2445 2446 2447 2448 2449 2450 2451 2452 2453 2454 2455 2456 2457 2458 2459 2460 2461 2462 2463 2464 2465 2466 2467 2468 2469 2470 2471 2472 2473 2474 2475 2476 2477 2478 2479 2480 2481 2482 2483 2484 2485 2486 2487 2488 2489 2490 2491 2492 2493 2494 2495 2496 2497 2498 2499 2500 2501 2502 2503 2504 2505 2506 2507 2508 2509 2510 2511 2512 2513 2514 2515 2516 2517 2518 2519 2520 2521 2522 2523 2524 2525 2526 2527 2528 2529 2530 2531 2532 2533 2534 2535 2536 2537 2538 2539 2540 2541 2542 2543 2544 2545 2546 2547 2548 2549 2550 2551 2552 2553 2554 2555 2556 2557 2558 2559 2560 2561 2562 2563 2564 2565 2566 2567 2568 2569 2570 2571 2572 2573 2574 2575 2576 2577 2578 2579 2580 2581 2582 2583 2584 2585 2586 2587 2588 2589 2590 2591 2592 2593 2594 2595 2596 2597 2598 2599 2600 2601 2602 2603 2604 2605 2606 2607 2608 2609 2610 2611 2612 2613 2614 2615 2616 2617 2618 2619 2620 2621 2622 2623 2624 2625 2626 2627 2628 2629 2630 2631 2632 2633 2634 2635 2636 2637 2638 2639 2640 2641 2642 2643 2644 2645 2646 2647 2648 2649 2650 2651 2652 2653 2654 2655 2656 2657 2658 2659 2660 2661 2662 2663 2664 2665 2666 2667 2668 2669 2670 2671 2672 2673 2674 2675 2676 2677 2678 2679 2680 2681 2682 2683 2684 2685 2686 2687 2688 2689 2690 2691 2692 2693 2694 2695 2696 2697 2698 2699 2700 2701 2702 2703 2704 2705 2706 2707 2708 2709 2710 2711 2712 2713 2714 2715 2716 2717 2718 2719 2720 2721 2722 2723 2724 2725 2726 2727 2728 2729 2730 2731 2732 2733 2734 2735 2736 2737 2738 2739 2740 2741 2742 2743 2744 2745 2746 2747 2748 2749 2750 2751 2752 2753 2754 2755 2756 2757 2758 2759 2760 2761 2762 2763 2764 2765 2766 2767 2768 2769 2770 2771 2772 2773 2774 2775 2776 2777 2778 2779 2780 2781 2782 2783 2784 2785 2786 2787 2788 2789 2790 2791 2792 2793 2794 2795 2796 2797 2798 2799 2800 2801 2802 2803 2804 2805 2806 2807 2808 2809 2810 2811 2812 2813 2814 2815 2816

Engagement of a Public School Teacher

Execution of Agreement made to duplicate this _____ day of _____
James _____
 the Secretary of _____

4. If you are a member of a the Certificate of qualification is

1. The Finance for Board of Public School Trustees hereby empowers the state and school and Trustees as a body to sell of _____ \$_____.

[illegible]

5. The Parent agrees with the Joint Board of Public School Districts to make and fund the only school during the school year, according to the Joint Code and Regulations, in that State.

1. The dumping is subject to the following conditions: (1) That the Teacher shall continue to be the holder of a legal and efficient teaching license as a Public School Teacher in Ontario; (2) That the days and sessions (convened by the Laws and Regulations) are assigned here to said term; (3) That the days on which the Teacher has attended the meetings of the Teachers' Association in Hamilton, as provided for by the bye-laws or Chairman thereof, shall be allowed to him; and (4) That the salary (paid in the said School) and (2), That in case of absence, provided for a replacement teacher, any absence . . . shall be counted as service to the salary without deduction, he shall be paid to say the mentioned under the terms of the said school.

4. The Teachers (or School Board) and the Teacher-union, in their opinion, respectively, constitute the responsibility for giving letters to, writing to, the value of them at least. . . . (P. 24.) . . . whether through agreement, and as an to be written on the first day of a school year.

4. This agreement shall not be considered an insurance if there have been no 10 year, notice and right to be reinstated for the member beneficiaries agreement.

As witness the Corporate Seal of the said Fraternity (on Silver Metal) and the Great Seal of the Fraternity, on the one and over the above-mentioned.

100

1881
 1882
 1883
 1884
 1885
 1886
 1887
 1888
 1889
 1890
 1891
 1892
 1893
 1894
 1895
 1896
 1897
 1898
 1899
 1900
 1901
 1902
 1903
 1904
 1905
 1906
 1907
 1908
 1909
 1910
 1911
 1912
 1913
 1914
 1915
 1916
 1917
 1918
 1919
 1920
 1921
 1922
 1923
 1924
 1925
 1926
 1927
 1928
 1929
 1930
 1931
 1932
 1933
 1934
 1935
 1936
 1937
 1938
 1939
 1940
 1941
 1942
 1943
 1944
 1945
 1946
 1947
 1948
 1949
 1950
 1951
 1952
 1953
 1954
 1955
 1956
 1957
 1958
 1959
 1960
 1961
 1962
 1963
 1964
 1965
 1966
 1967
 1968
 1969
 1970
 1971
 1972
 1973
 1974
 1975
 1976
 1977
 1978
 1979
 1980
 1981
 1982
 1983
 1984
 1985
 1986
 1987
 1988
 1989
 1990
 1991
 1992
 1993
 1994
 1995
 1996
 1997
 1998
 1999
 2000
 2001
 2002
 2003
 2004
 2005
 2006
 2007
 2008
 2009
 2010
 2011
 2012
 2013
 2014
 2015
 2016
 2017
 2018
 2019
 2020
 2021
 2022
 2023
 2024
 2025
 2026
 2027
 2028
 2029
 2030
 2031
 2032
 2033
 2034
 2035
 2036
 2037
 2038
 2039
 2040
 2041
 2042
 2043
 2044
 2045
 2046
 2047
 2048
 2049
 2050
 2051
 2052
 2053
 2054
 2055
 2056
 2057
 2058
 2059
 2060
 2061
 2062
 2063
 2064
 2065
 2066
 2067
 2068
 2069
 2070
 2071
 2072
 2073
 2074
 2075
 2076
 2077
 2078
 2079
 2080
 2081
 2082
 2083
 2084
 2085
 2086
 2087
 2088
 2089
 2090
 2091
 2092
 2093
 2094
 2095
 2096
 2097
 2098
 2099
 2100
 2101
 2102
 2103
 2104
 2105
 2106
 2107
 2108
 2109
 2110
 2111
 2112
 2113
 2114
 2115
 2116
 2117
 2118
 2119
 2120
 2121
 2122
 2123
 2124
 2125
 2126
 2127
 2128
 2129
 2130
 2131
 2132
 2133
 2134
 2135
 2136
 2137
 2138
 2139
 2140
 2141
 2142
 2143
 2144
 2145
 2146
 2147
 2148
 2149
 2150
 2151
 2152
 2153
 2154
 2155
 2156
 2157
 2158
 2159
 2160
 2161
 2162
 2163
 2164
 2165
 2166
 2167
 2168
 2169
 2170
 2171
 2172
 2173
 2174
 2175
 2176
 2177
 2178
 2179
 2180
 2181
 2182
 2183
 2184
 2185
 2186
 2187
 2188
 2189
 2190
 2191
 2192
 2193
 2194
 2195
 2196
 2197
 2198
 2199
 2200
 2201
 2202
 2203
 2204
 2205
 2206
 2207
 2208
 2209
 2210
 2211
 2212
 2213
 2214
 2215
 2216
 2217
 2218
 2219
 2220
 2221
 2222
 2223
 2224
 2225
 2226
 2227
 2228
 2229
 2230
 2231
 2232
 2233
 2234
 2235
 2236
 2237
 2238
 2239
 2240
 2241
 2242
 2243
 2244
 2245
 2246
 2247
 2248
 2249
 2250
 2251
 2252
 2253
 2254
 2255
 2256
 2257
 2258
 2259
 2260
 2261
 2262
 2263
 2264
 2265
 2266
 2267
 2268
 2269
 2270
 2271
 2272
 2273
 2274
 2275
 2276
 2277
 2278
 2279
 2280
 2281
 2282
 2283
 2284
 2285
 2286
 2287
 2288
 2289
 2290
 2291
 2292
 2293
 2294
 2295
 2296
 2297
 2298
 2299
 2300
 2301
 2302
 2303
 2304
 2305
 2306
 2307
 2308
 2309
 2310
 2311
 2312
 2313
 2314
 2315
 2316
 2317
 2318
 2319
 2320
 2321
 2322
 2323
 2324
 2325
 2326
 2327
 2328
 2329
 2330
 2331
 2332
 2333
 2334
 2335

22/1/2000

[The Bookends:] The story is devoted to the Father and the other to the Mother.

100

Public School Board

Section 13

Township of Scarborough

SCHOOL PHONE HOWARD 1463.

BOARD OF TRUSTEES:

B. A. ROBINSON, CHAIRMAN

R. MALLINSON

F. H. DOWNER

R. MALLINSON, SEC.-TREAS.

116 COURCELETTE RD.

TORONTO, 13

Dec 26.27

Miss Isabel R. Burtch.

R1 #2.

Brantford. Ont.

Dear Miss Burtch.

Confirming our telephone conversation of this days date. I beg to notify you, that the Board have decided to engage you, at a yearly Salary of \$1000 ⁰⁰ your agreement will be prepared. and you will be expected to commence your duties on Jan 3 if for any reason you are unable to accept the position on the date mentioned. please notify us at once

Yours very truly,

R Mallinson

H. J. Quinn, M. B.

MT. PLEASANT,
ONTARIO

Dec. 28/28.

This is to certify that Mrs.
Nabel Burch was obliged thru
ill health to cease teaching
school and was under my care
for six months

Sincerely
H. J. Quinn

Public School Board

Section 13

Township of Scarborough

SCHOOL PHONE HOWARD 1463

BOARD OF TRUSTEES:

B. A. ROBINSON, CHAIRMAN

R. MALLISON, TREASURER

F. H. DOWNER, SECRETARY

F. H. DOWNER, SECRETARY

173 COURCELETTE RD.

TORONTO, 13

May, 6th, 1928

TO WHOM IT MAY CONCERN

This is to certify that Miss Mabel Burtch taught in our School at Courcelette Road during the term 1927-1928 and that we have no hesitation in stating that she did excellent work, she was well liked by her pupils who were encouraged to work by her personality and ability in dealing with them.

On behalf of the School Board.

Francis A. Downer
Secretary

-- Copy--

PUBLIC SCHOOL BOARD
Section 13
TOWNSHIP OF SCARBOROUGH

Board of Trustees:

B. A. Robinson, Chairman
R. Mallison, Treasurer
F. H. Downer, Secretary

F. H. Downer, Secretary,
173 Courcellette Rd.,
Toronto 13

May 16, 1926

To Whom it May Concern:

This is to certify that Miss Mabel Burtch taught in our school at Courcellette Rd., during the term 1927-1928 and that we have no hesitation in stating that she did excellent work, she was well-liked by her pupils who were encouraged to work by her personality and ability in dealing with them.

On behalf of the school board,

Francis H. Downer,

Secretary.

Checked by _____
Certified Correct _____

CIVIL SERVICE OF CANADA

65 VICTORIA ST.
TORONTO, ONTARIO

APPLICATION FORM

IMPORTANT Before starting to fill out this form, read the Instruction Sheet enclosed.
Answer every question or it may be necessary to return your form for completion.

1. Competition No. _____

2. Application for the position of Assistant Editor of Govt. Bulletins
3. Amount of Fee enclosed, \$ _____ Send a marked cheque, M.O., or Postal Note payable to the Receiver General of Canada.

4. Surname: BURTON Christian names: MABEL
5. Address: 194 Dovercourt Rd. Toronto, Ont. Tel. No. 9111 Local 973
LL 7369

6. How long have you resided in the city, town or village in which your residence as given above is situated?
18 years 4 months

7. If the above is not your permanent residence, explain in detail Boarding

8. If a written examination is held, at what centre do you wish to write? Toronto

9. Will you write in English or French? Eng 10. Do you speak and write well? (a) English Yes (b) French No

11. Can you conduct business efficiently in both languages? No

12. Place of Birth Brookville 12a. Place of Birth of Father same 12b. Place of Birth of Mother same

13. Date of Birth 2nd May 1903 14. Age last birthday 39 years

15. Height 5 ft 4 ins 16. Weight 118 pounds 17. Are you in good health? Yes

18. Have you any defect in sight, hearing, speech, limb or otherwise? No Explain: _____

Has your name been changed? No If so, give particulars _____

19. Sex F 20. Married or single Single 21. Number of dependents ✓

22. Your other dependents and their relationship to you _____

23. Are you a British subject? Yes 24. Natural born or naturalized? Natural born

25. If naturalized, give date and place of naturalization _____

26. Length of residence in Canada ✓ 27. Date of arrival in Canada _____

28. Port of Entry _____ 29. Name of Boat _____

30. Are you willing to serve in Ottawa? Yes 31. Are you now employed in the Civil Service? No

32. In what Department? ✓ 33. In what position? ✓

34. Since when? ✓ 35. Were you ever employed in the Civil Service? No

36. If yes, in what Department, and your reason for leaving? ✓

37. Have you ever been charged with an offence? No 38. If so, were you called before a court of justice

- to answer the charge against you? ✓ 39. What was the charge? ✓

40. What was the judgment in the case?
41. Have you ever been dismissed from or been forced to resign from any position? No
Yes or No.
42. Give details:

TESTIMONIALS AS TO CHARACTER

43. Names, addresses and occupation of three referees (not relatives). (See Instruction Sheet.)

1. Mr. Walter E. Sheen Ontario Club Lawyer
2. Mr. Jas. Telfer Dept of Agriculture Ottawa
3. Mr. E. McNamee Home 1411 Somerset Rd. Toronto - Teacher

44. If you are now employed, give the name and address of your employer and the nature of your employment.

I am now employed as Assistant Editor of the
Rott & Simpson's Mail Order Catalogue \$ 22+ bonus Present salary.

45. Give the dates between which you will be available for appointment, if successful: immediately

46. Do you propose to return to School, College, University or Teaching this year? No

47. Are the answers in this application form in your own handwriting? Yes 48. If not, who wrote them
Teacher No.
for you, and why?

- 49.

EDUCATION

State the schools, colleges or universities you have attended, giving approximately the date of entry and leaving in each case. Mention any subject or courses in which you have specialized, any technical training or apprenticeship you have received, the degrees or diplomas you have obtained, and your age on finally leaving school or university.

This space should be used for "Education" only, and on your statements made herein depends your rating in that subject.

Institution	Date of Entry	Date of Leaving	Place	Subjects Specialized in	Degree or Diploma
Primary School	1907	1917	Brant Co.	General	Entrance
High School	1917	1922	Brantford	Teachers' Mater.	Normal Entrance
Business College					
Technical School					
Night School					
Private College/university		1926	Toronto	Part of them	
Normal School	1922	1923	Hamilton	All subjects (Art)	Teachers' Certificate

50. Post-graduate courses

51. Age on finally leaving school or university 20 years.

CANDIDATE'S RECORD OF EXPERIENCE

(See the Instruction Sheet)

52. NOTE.—Give a continuous record of all your various employments under the headings, "Length of Employment" (year to year), "Names of Employers and their Addresses", "Nature of Your Employment". (Please state the nature of the business carried on by each firm or person by whom you have been employed.)

Business Experience

- 4 yrs { Public School Teacher - 3 years in Brant County,
1 year in Toronto and District (SS#13 Searles)
Principal - Mrs L Perkins - Courcellette Rd. Toronto
Sr. M. Grade at this school; Brant Co. schools - all grades.
Salary \$25 a week
- 4 yrs { Canadian Co-operative Food Growers 217 Bay St.
Analysis of Wool Grading statements
Mr. H. H. Gisdels - Assistant Manager
Salary 1st year \$15 - advanced to \$18 weekly
- 7 yrs { Livingstone Press Ltd. 117 York St
Proofreader - Advertising Copy - Educational
Complete change of this department
Miss M. Sabiston Secretary
Salary \$18 weekly
- 12 yrs { The Robert L. Simpson Co. Mail Order Bldg. Mutual St
Assistant Editor - Mail Order Catalogue - Advertising
8 mos Department - 11th floor. Mr. H. V. Dalley Manager
Salary \$32 weekly + National Bonus. I have
trained the new employees in this dept.
and am in a very responsible position
as I must be responsible for errors in the
entire catalogue - (published 4 times yearly)
This entails a high degree of accuracy, a
thorough knowledge of printing and layout
work as well as an artistic sense of balance
and proportion.
I would like to use this knowledge in preparing our Bulletin.
I have a knowledge of typing. Am thoroughly
conversant with Agricultural problems - having
lived over twenty years on a farm where sheep
and wool were the main source of revenue. I
have addressed Women's Institute Meetings on Home Economics.

If you require more space for your experience record, attach sheets to this page.

ACTIVE SERVICE PREFERENCE AND DISABILITY PREFERENCE

(See Instructions Sheet)

53. Have you (during the war, 1914-1918) been (1) On active service overseas in the military forces of His Majesty? Yes or No
54. (2) On the high seas in a sea-going ship-of-war in the naval forces of His Majesty? Yes or No
55. (3) On active service overseas in the military forces of any of the allies of His Majesty? Yes or No
56. (4) Or on a sea-going ship-of-war of an ally of His Majesty? Yes or No 57. Did you leave such service with an honourable record and honourable discharge? Yes or No 58. Regtl. No.
59. Date of enlistment: Day Month Year 60. Date of Discharge: Day Month Year 61. How long did you serve in England? Years Months 62. How long did you serve in France or Belgium or both? Years Months
63. How long and where did you serve in any other theatre of war? Years Months
64. On what ships and in what waters did you serve, with dates of service in each case?
65. Where were you domiciled at date of enlistment?
66. What was your rank on entering the service? 67. Your rank on discharge?
68. What medals or other decorations have you received?
69. If you were wounded, on active service, state when, where and the nature of injuries
70. How does this affect your present condition?
71. Are you now in receipt of a pension by reason of your service in the war (1914-1918)? Yes or No
72. If so, give pension number 73. What is the percentage of your disability? %
74. If not, were you in receipt of such pension, which you have had commuted under the provisions of the Pensions Act? Yes or No
75. In what calling were you engaged before enlistment?
76. What position are you now holding?
77. Length of time so employed?
78. Have you from causes attributable to such service, lost capacity for physical exertion to an extent which makes you unfit to pursue efficiently the avocation which you were pursuing before the war? Yes or No
79. Explain definitely how you are prevented from pursuing your prewar avocation Yes or No
80. Have you been successfully re-established in some other avocation? Yes or No
81. If so, give particulars

PREFERENCE TO CERTAIN WIDOWS

82. If you are a widow, did your husband die owing to active service overseas in the military forces or to services on the high seas in a sea-going ship-of-war in the naval forces of His Majesty or of any of the allies of His Majesty during the war of 1914-1918? Yes or No 83. If so, give your husband's name in full and his regimental number

STATUTORY DECLARATION

(To be read to the applicant.)

84. And I declare that I have answered all of the questions in this application, and the answers as made by me are true and I make this solemn declaration conscientiously believing it to be the truth and knowing it to be of the same force and effect as if made under oath by virtue of the Canada Evidence Act.

Declared before me at Frontin the Province of Ontariothis 29th day of June 1942I, James J. Burch, a Commissioner for Taking Oaths in and for the

Province of

Mabel Burch
Signature of Applicant.

HAVE YOU ANSWERED ALL OF THE QUESTIONS?

Name: Mabel Burtch

Address: 66 Glenmanor Drive, Toronto

Phone: (House) Gr. 1984 (Office) Tr. 9111 local 873

Place of Birth: Brant County

Date of Birth: May 3, 1903

EDUCATION

SCHOOL	COURSE	CERTIFICATE OBTAINED
Brantford Collegiate Institute	Teachers'-Matriculation	Normal Entrance
Hamilton Normal School	Teachers'	Public School Teachers'
2 Years' private instruction from Julian R. Seavey, Art Instructor, Hamilton Normal School		

EXPERIENCE

YEARS	FIRM	POSITION HELD
1923-25	3 Brant County Public Schools # 1 Oakland, # 8 Brantford	Principal
1926	2 Toronto and vicinity schools	Assistant Principal & Art Instructor
27 28 29	3 Canadian Co-operative Wool Growers Limited, 217 Bay st.	Analysis of Wool Grading Statements
30-37	7 The Livingstone Press Ltd. 119 York Street, Toronto	Proofreader
30 31 32 40	3 (Nov. 30) The Robert Simpson Co., Ltd. Advertising Dept.	Proofreader-- 9 months, Assistant copy editor over two years.

Family

Father: (Deceased) Born Brant County
Mother: " " " " Nee Chatterson, Copeland-Chatterson
Brampton, Ont.
Sister: Mrs. Hugh MacLachlan

In front of Royal York, Toronto



*1396 King Street West,
Apt # 10 "Home"*



June 3, 1947



Husband: Stanley Jardine Fraser

Born: December 16, 1894

Married: May 24, 1958

Died: May 12, 1986

Father: John J. Fraser

Mother: Sarah C.

Other Spouses:

in: Providence, Rhode Island, U.S.A.

in: Mt. Pleasant, Ontario

in: Toronto. Buried at Mt. Pleasant Cemetery, Mt. Pleasant, Ontario

Wife: Mabel Racenia Burtch

Born: May 04, 1903

Died: August 09, 1992

Father: William David Burtch

Mother: Emma Racenia Chatterson

Other Spouses:

in:

in: St. Joseph's Hospital, Brantford. Buried at Mt. Pleasant Cemetery

CHILDREN

1

Name:

Born:

in:

Married:

in:

Died:

in:

Spouse:

2

Name:

Born:

in:

Married:

in:

Died:

in:

Spouse:

3

Name:

Born:

in:

Married:

in:

Died:

in:

Spouse:

4

Name:

Born:

in:

Married:

in:

Died:

in:

Spouse:

5

Name:

Born:

in:

Married:

in:

Died:

in:

Spouse:

6

Name:

Born:

in:

Married:

in:

Died:

in:

Spouse:

7

Name:

Born:

in:

Married:

in:

Died:

in:

Spouse:

8

Name:

Born:

in:

Married:

in:

Died:

in:

Spouse:

9

Name:

Born:

in:

Married:

in:

Died:

in:

Spouse:



City Registrar's Office

No. S 16376 ¹⁰⁷¹⁰

Providence, R. I. May 5, 1896

It is recorded on the books of this office

that Stanley Jardine Travers was born December 16, 1875

Providence

Joseph Smith ^{n.d.}
City Registrar

Father John J.

Mother Sarah A.

Filing Date January 1896

APR • 58





APR - 28

APR • 58





JUL • 58



MAY • 1938 •









*The marriage is announced
of
Mabel Racenia
daughter of the late
Mr. and Mrs. William Burtch
to
Mr. Stanley Jardine Fraser
on Saturday, the Twenty-fourth of May
nineteen hundred and fifty-eight
at
Mount Pleasant, Brant County
Ontario, Canada*

1483 King Street West
Apartment 8, Toronto

Mabel Racenia Burtch
married
Stanley Jardine Fraser
May 24, 1958



Marriage Ceremony
and
Certificate

Stan

Wed

May 12/1975
1986

28 yrs married

Marriage Certificate

This Certifies That

Stanley Jardine Fraser
of 99 Oakwood Avenue, Toronto
province of Ontario

And

Mabel Racenia Burtch
of 1463 King St. W., Toronto
province of Ontario

WERE UNITED BY ME IN THE

Bonds of Holy Matrimony

ON THE 24th DAY OF May 1958

AT Mount Pleasant, Ontario.

WITNESSES Mrs Hugh Mac Lachlan
Hugh Mac Lachlan
Howard W Strapp
MINISTER

Marriage Certificate

of the

of

of the

of the

of the

of the

of the

of the

of the

of the

of the

of the

of the

of the

of the

of the

of the

Order for The Solemnization of Matrimony

(At the time appointed for the Solemnization of Matrimony, the persons to be married, standing together, the man on the right and the woman on the left, the Minister shall say,)

The Introduction

Dearly beloved, we are gathered here in the presence of God to join together this man and this woman in Holy Matrimony; which is an honourable estate, ordained of God unto the fulfilling and perfecting of the love of man and woman in mutual honour and forbearance; and therefore it is not by any to be taken in hand lightly, or thoughtlessly, but reverently, discreetly, soberly, and in the fear of God.

Into which holy estate these two persons present come now to be joined.

Therefore if any man can show just cause, why they may not lawfully be joined together, let him now speak, or else hereafter for ever hold his peace.

(Then speaking to the persons that are to be married, the Minister shall say,)

I require and charge you both, before the great God the Searcher of all hearts, that if either of you know any impediment, why ye may not lawfully be joined together in Marriage, ye do now confess it. For be ye well assured that so many as are joined together otherwise than as God's Word doth allow, are not joined together by God; neither is their union blessed by him.

THE HISTORY OF THE CITY OF ALBANY

BY
JAMES C. HARRIS

ALBANY: PUBLISHED BY JAMES C. HARRIS, 1884.
NEW YORK: PUBLISHED BY JAMES C. HARRIS, 1884.
ALBANY: PUBLISHED BY JAMES C. HARRIS, 1884.
NEW YORK: PUBLISHED BY JAMES C. HARRIS, 1884.
ALBANY: PUBLISHED BY JAMES C. HARRIS, 1884.
NEW YORK: PUBLISHED BY JAMES C. HARRIS, 1884.
ALBANY: PUBLISHED BY JAMES C. HARRIS, 1884.
NEW YORK: PUBLISHED BY JAMES C. HARRIS, 1884.
ALBANY: PUBLISHED BY JAMES C. HARRIS, 1884.
NEW YORK: PUBLISHED BY JAMES C. HARRIS, 1884.

The Marriage

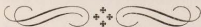

(If no impediment be alleged, then shall the Minister say unto the man,)

Stanley Fraser

Wilt thou have this woman to be thy wedded wife, to live together after God's ordinance in the holy estate of Matrimony? Wilt thou love her, comfort her, honour and keep her, in sickness and in health? and, forsaking all other, keep thee only unto her, so long as ye both shall live?

(The man shall answer)

I will.

(Then shall the Minister say unto the woman,)

Mabel Burtch

Wilt thou have this man to be thy wedded husband, to live together after God's ordinance in the holy estate of Matrimony? Wilt thou love him, comfort him, honour and keep him, in sickness and in health? and, forsaking all other, keep thee only unto him, so long as ye both shall live?

(The woman shall answer,)

I will.

(Then shall the Minister say,)

Who giveth this woman to be married to this man?

(Then shall they plight their troth to each other in this manner. The Minister shall cause the man with his right hand to take the woman by her right hand and to say after him as followeth,)

I, Stanley, take thee Mabel
to be my wedded wife, to have and to hold from this day forward,
for better, for worse; for richer, for poorer; in sickness and in health;
to love and to cherish, till death us do part, according to God's holy
ordinance; and thereto I plight thee my troth.

The Marriage—Continued

(Then shall they loose their bands; and the woman with her right hand taking the man by his right hand shall likewise say after the Minister,)

I, Mabel, take thee, Stanley,
to be my wedded husband, to have and to hold from this day forward,
for better, for worse; for richer, for poorer; in sickness and in health;
to love and to cherish, till death us do part, according to God's holy
ordinance; and thereto I plight thee my troth.

*(Then they shall again loose their hands; and the man shall give to the woman
a ring, pulling it upon the third finger of her left hand; and holding it there,
shall say after the Minister,)*

This ring I give thee in token of the covenant made this day between us:
In the name of the Father, and of the Son, and of the Holy Spirit. Amen.

*(Then may the man and the woman kneel down; but the People shall remain
standing. And the Minister shall say,)*

Let us pray.

O Eternal God, Creator and Preserver of all mankind, giver of all
spiritual grace, the author of everlasting life: Send thy blessing upon
these thy servants, this man and this woman, whom we bless in thy
name; that, living faithfully together, they may surely perform and keep
the vow and covenant betwixt them made; and may ever remain in
perfect love and peace together, and live according to thy law; through
Jesus Christ our Lord. Amen.

(Then shall the Minister join their right hands together, and say,)

Those whom God hath joined together let not man put asunder.

(Then shall the Minister speak unto the People,)

Forasmuch as Stanley Fraser
and Mabel Burtch

have consented together in holy wedlock, and have witnessed the
same before God and this company, and thereto have given and pledged
their troth either to other, and have declared the same by giving and
receiving of a ring, and by joining of hands; I pronounce that they be
man and wife together. In the name of the Father, and of the Son,
and of the Holy Ghost. Amen.

(And the Minister shall add this Blessing—or continue as on the next page,)

The Lord bless you, and keep you: the Lord make his face to shine
upon you, and be gracious unto you: the Lord lift up his countenance
upon you, and give you peace. Amen.

The Blessing of the Marriage

(While the marriage of the man and the woman needs nothing further to make it a valid marriage, it is desirable that the sons and daughters of the Church should seek further the divine blessing upon their union in the manner following.)

(This Psalm following shall be sung or said.)

Psalm 121

I will lift up mine eyes unto the hills, from whence cometh my help.
My help cometh from the Lord, which made heaven and earth.
He will not suffer thy foot to be moved: he that keepeth thee will not slumber.
Behold, he that keepeth Israel shall neither slumber nor sleep.
The Lord is thy keeper: the Lord is thy shade upon thy right hand.
The sun shall not smite thee by day, nor the moon by night.
The Lord shall preserve thee from all evil: he shall preserve thy soul.
The Lord shall preserve thy going out and thy coming in from this time forth, and even for evermore.

(Or this Psalm.)

Psalm 37: 3-7

Trust in the Lord, and do good: so shalt thou dwell in the land, and verily thou shalt be fed.
Delight thyself also in the Lord; and he shall give thee the desires of thine heart.
Commit thy way unto the Lord; trust also in him; and he shall bring it to pass.
And he shall bring forth thy righteousness as the light, and thy judgment as the noonday.
Rest in the Lord, and wait patiently for him.

(The Psalm ended, the Minister standing, if it be convenient, at the Lord's Table, shall say,)

Let us pray.

The History of the Wharfedale

By J. H. COOPER, Esq., F.R.S.

Author of "The History of the Yorkshire Dales," "The History of the Yorkshire Coast," &c.

London: Printed by J. H. COOPER, Esq., F.R.S.

1841.

The History of the Wharfedale, from the earliest times to the present day, is a subject of great interest and importance, and one which has attracted the attention of many of our most distinguished writers and historians.

The Wharfedale, which is one of the most fertile and beautiful of our valleys, has been the scene of many of our most important events, and has produced many of our most distinguished statesmen and warriors.

The history of the Wharfedale, therefore, is a subject of great interest and importance, and one which has attracted the attention of many of our most distinguished writers and historians.

THE HISTORY OF THE WHARFEDALE

By J. H. COOPER, Esq., F.R.S.

Author of "The History of the Yorkshire Dales," "The History of the Yorkshire Coast," &c.

London: Printed by J. H. COOPER, Esq., F.R.S.

1841.

The History of the Wharfedale, from the earliest times to the present day, is a subject of great interest and importance, and one which has attracted the attention of many of our most distinguished writers and historians.

THE HISTORY OF THE WHARFEDALE

The Blessing of the Marriage—Continued

Minister : Lord, have mercy upon us.

People : Christ, have mercy upon us.

Minister : Lord, have mercy upon us.

Minister : O Lord, save thy servant, and thy handmaid ;

People : Who put their trust in thee.

Minister : O Lord, send them help from thy holy place ;

People : And evermore defend them.

(And the Minister shall continue as followeth.)

O God, the Author and Giver of all good things, who hast consecrated this estate of Marriage, and made it holy : Let thy blessing, we beseech thee, descend and rest upon these thy servants, that they may dwell together in unity and love all the days of their life. Grant unto them health, prosperity, and peace. And above all things, we pray thee to enrich their souls with thy heavenly grace, that they may obey and serve thee, walking in the steps of Jesus Christ thy Son ; that finally when the joys and sorrows, and all the good and evil of this passing world are ended, they may inherit thy promises and be made partakers of eternal peace ; through Jesus Christ our Lord. Amen.

(And all shall say together the Lord's Prayer.)

Our Father, who art in heaven, Hallowed be thy name ; Thy kingdom come ; Thy will be done ; In earth as it is in heaven. Give us this day our daily bread. And forgive us our trespasses, As we forgive them that trespass against us. And lead us not into temptation ; but deliver us from evil ; For thine is the kingdom, The power, and the glory, For ever and ever. Amen.

(Then shall the Minister say this Blessing over the man and the woman,)

Almighty God, the Father of our Lord Jesus Christ, Pour upon you the riches of his grace, sanctify and bless you, that ye may please him both in body and soul, and live together in holy love unto your lives' end.
Amen.

(And he shall dismiss those that are gathered together with this Blessing,)

The peace of God, which passeth all understanding, keep your hearts and minds in the knowledge and love of God, and of his Son Jesus Christ our Lord ; and the blessing of God Almighty, the Father, the Son and the Holy Spirit, be amongst you and remain with you always. Amen

Autographs of Guests

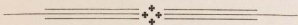
This image shows a single sheet of white paper with horizontal blue or grey ruling lines. The lines are evenly spaced and run across the width of the page. There is no handwriting or other markings on the paper.

Autographs of Guests

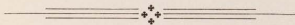

Twelve horizontal lines for writing autographs.



COPYRIGHT
THE UNITED CHURCH PUBLISHING HOUSE
1951

189
1890
1891







2010HM001.0302

MAY 30



JUL • 58





4151 - 1918

MAY - 20 - 1950



MAY - 1942

























MABEL BURTCH
1903-1992
wife of
STANLEY FRASER
1895-1986



Mildred Chatterson Burtch
1910 - 1991

Ancestors of Mildred Chatterson Burtch

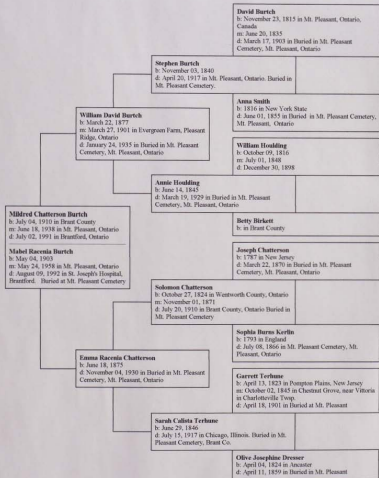

Descendants of Mildred Chatterson Burtch

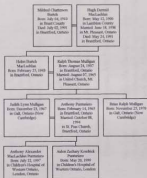

Burtch Family Events

1657 May 8	Death of Thomas Birch Dorchester, Mass.
Bef 1652	Birth of Jonathan Burch, Dorchester, Mass.
1704 Nov. 16	Death of Jonathan Burch, Stonington, Conn.
Abt 1685	Birth of Jonathan Burch, Stonington, Conn.
Aft 1767 Feb. 28	Death of Jonathan Burch, Stonington, Conn. Married to Marcy Rathbone, died aft 1777, Stonington
1707 August 1	Birth of Jonathan Burch, Stonington, Conn. Married to Mary Rathbone
1719 June 23	Birth of David Burtch, England
1750	Went to American Colonies Married Elizabeth Slough
1767	Death of David Burtch, Albany, now New York State
1767	Birth of Stephen Burtch, Balltown, New York State
1796	Came to Canada, located near Niagara
1807	Married Margaret Belingar, of Germany, died 1849
1813	Came to Oakland, Brant County United Empire Loyalist
1833 July 3	Death of Stephen Burtch, Mt. Pleasant, Ontario, age 66
1815 Nov. 23	Birth of David Burtch, Mt. Pleasant, Ontario
1835 June 20	Married Anna Smith born 1816, New York State
1856 June 1	Death of Anna Smith, Mt. Pleasant
1861 June 12	Married Nancy Ann Clarke Justice of the Peace for Dominion Government, Farmer Owned 172 1/2 acres at Burtch's Corners and 92 acres in Mt. Pleasant
1903 March 17	Death of David Burtch, Mt. Pleasant, Ontario
1840 November 3	Birth of Stephen Burtch Married Annie Houlding, born June 14, 1845 Died March 19, 1929, Mt. Pleasant
1917 April 20	Death of Stephen Burtch, Mt. Pleasant

Chatterson Family Events

Elias Chatterson Sr., father of Joseph

- 1787 Birth of Joseph Chatterson, New Jersey
 1871 November 1 Married to Sophia Burns Kerlin b. 1793 England
 d. July 8, 1866, Mt. Pleasant 12 children. Her father John Kerlin was an officer in the revolutionary war on the English side.
 1870 March 22 Death of Joseph Chatterson, Mt. Pleasant
 Pensioner of War of 1812

- 1824 October 27 Birth of Solomon Chatterson, Wentworth County (part of the present Brant Co.)
 Married Eliza Ann McAlister b. 1831 d. 1855, age 24, had 5 children
 1846 Solomon Chatterson built Evergreen Farm on Pleasant Ridge Road
 1871 November 1 Married Sarah Calista Terhune b. June 29, 1846, d. July 15, 1917,
 in Chicago, age 71. Buried in Mt. Pleasant. 6 children
 1910 July 20 Death of Solomon Chatterson, Mt. Pleasant, age 85
 Farmer, owned 395 acres. Justice of the Peace. Methodist.

Solomon was concerned for the moral and religious upbringing of the youth of the day and conducted a Sunday School for many years in the Pleasant Ridge Public School. He felt there should be space for a choir behind the pulpit of Mt. Pleasant United Church; hence, the bricked addition on the west end of the building was known as "Solomon's Bustle"

- 1912 January 24 Auction Sale for Mrs. Solomon Chatterson, Proprietor
- 1875 June 18 Birth of Emma Racenia Chatterson
 1901 March 27 Married to William David Burtch b. March 22, 1877
 d. January 24, 1935 Mt. Pleasant
 1912 March 30 Mortgage made by William D. Burtch to secure \$5775.00 from Sarah C. Chatterson
 1930 November 4 Death of Emma Racenia Chatterson Burtch
 1935 January 24 Death of William Burtch, age 57 (Mildred age 15)

1877 March 22	Birth of William D. Burtch
1901 March 27	Marriage of William Burtch & Emma Chatterson
1903 May 4	Birth of Mabel Racenia Burtch
1910 July 4	Birth of Mildred Chatterson Burtch
1917	First car purchased by William Burtch
1921	Mabel Burtch graduated from Normal School
1926-27	Mabel Burtch attended Ontario College of Art
1930 Nov. 4	Death of Emma Chatterson Burtch, age 55 (Mildred age 20)
1931	Mildred Burtch graduated as Registered Nurse from Brantford General Hospital
1935 January 24	Death of William Burtch, age 57 (Mildred age 25)
1936 March 31	William Burtch Estate Auction Sale (known as Chatterson Farm)
1938 June 18	Marriage of Mildred Burtch & Hugh MacLachlan
1943 February 25	Birth of Helen Burtch MacLachlan
1991 May 24	Death of Hugh MacLachlan, age 91
1991 July 2	Death of Mildred Burtch MacLachlan, age 81
1955 Nov. 18	Death of Walter Shean (22 year companion of Mabel Burtch)
1958 May 24	Marriage of Mabel Burtch & Stanley Fraser
1986 May 12	Death of Stanley Fraser, age 92
1992 August 9	Death of Mabel Burtch Fraser
1965 August 7	Marriage of Helen Burtch MacLachlan & Ralph Mulligan
1967 Dec. 23	Birth of Judith Lynn Mulligan
1970 Nov. 25	Birth of Brian Ralph Mulligan
1994 October 7	Marriage of Judith Mulligan to Anthony Raymond Punturiero
1995	Judith Punturiero graduated as Registered Nurse, Mohawk College, Hamilton
1970 July 22	Birth of Anthony Alexander MacLachlan Punturiero
1972 May 20	Birth of Aiden Zachary Kendrick Punturiero

1903 May 4	Birth of Mabel Racenia Burtch
1921	Mabel Burtch graduated from Normal School
1926-27	Mabel Burtch attended Ontario College of Art
1955 Nov. 18	Death of Walter Shean (22 year companion of Mabel Burtch)
1958 May 24	Marriage of Mabel Burtch & Stanley Fraser
1986 May 12	Death of Stanley Fraser, age 92
1992 August 9	Death of Mabel Burtch Fraser
1910 July 4	Birth of Mildred Chatterson Burtch
1931	Mildred Burtch graduated as Registered Nurse from Brantford General Hospital
1936 March 31	William Burtch Estate Auction Sale (known as Chatterson Farm)
1938 June 18	Marriage of Mildred Burtch & Hugh MacLachlan
1991 May 24	Death of Hugh MacLachlan, age 91
1991 July 2	Death of Mildred Burtch MacLachlan, age 81
1943 February 25	Birth of Helen Burtch MacLachlan
1965 August 7	Marriage of Helen Burtch MacLachlan & Ralph Mulligan
1967 Dec. 23	Birth of Judith Lynn Mulligan
1970 Nov. 25	Birth of Brian Ralph Mulligan
1994 October 7	Marriage of Judith Mulligan to Anthony Raymond Punturiero
1995	Judith Punturiero graduated as Registered Nurse, Mohawk College, Hamilton
1970 July 22	Birth of Anthony Alexander MacLachlan Punturiero
1972 May 20	Birth of Aiden Zachary Kendrick Punturiero

Post card sent to
Mr. & Mrs. W. Burtch
Mohawk P.O.,
Ontario
Can.
From Chicago, Ill.
July 8, 1910

I take this early date
To extend congratulations
That your name was on the "slate"
When the stork made visitations
I'm sure your joy's complete
And well indeed it may be
For there's nothing half so sweet
As a Blessed Little Baby.



Family Group Sheet

Wife: Mildred Chatterson Burtch

Born: July 04, 1910

in: Brant County

Died: July 02, 1991

in: Brantford, Ontario

Relationship with Father: William David Burtch - Natural

Relationship with Mother: Emma Racenia Chatterson - Natural

Fact 1: Brantford General Hospital Graduate Nurse

Address and Phone(s)

Medical

Notes

Husband: Hugh Dermid MacLachlan

Born: May 12, 1900	in: Lambton County
Married: June 18, 1938	in: Mt. Pleasant, Ontario
Died: May 24, 1991	in: Brantford, Ontario
Father: Alexander (Sandy) MacLachlan	
Mother: Eliza McDiarmid	

Wife: Mildred Chatterson Burtch

Born: July 04, 1910	in: Brant County
Died: July 02, 1991	in: Brantford, Ontario
Father: William David Burtch	
Mother: Emma Racenia Chatterson	

CHILDREN

I	Name: Helen Burtch MacLachlan	
	Born: February 25, 1943	in: Brantford, Ontario
F	Married: August 07, 1965	in: United Church, Mt. Pleasant, Ontario
	Spouse: Ralph Thomas Mulligan	

Mabel and Mildred Burtch
1910



Mabel and Mildred Burtch







POST CARD



2 PM
AUG 24
1918
N.T.

Printed by The Herald Co., Ltd. Ottawa

Dear Yvonne
I am 4' 2"
I am a down
Mr. Elliott
for 4 days
our teacher
name is
Miss Sumner
from Montreal

Mrs. S. Chatterson
833 Dexton St.
Evanston
Ill.
U. S. A.

Mildred Challerson Burtch

1917 Mildred with a white bunny



1918 at Port Dover



On the milk stand



October 16, 1921 at the black cherry tree

Mildred Chatterson Burtch

1921



Gordon Pearce



Mildred Burlek, Marg Thorpe





Maud MacDonald Chapter, I. O. D. E.

— PRESENTS —

"O HARA SAN"

Under the Direction of
DOROTHY BELLE JONES

Friday and Saturday, Jan. 15th and 16th

PROGRAMME

1. Double Quartet "Funiculi, Funicula" Denza
DOROTHY BELLE JONES, KATHLEEN KEEN, VALEIRA JONES
HELEN MAINWARING
W. E. BELYEA, F. A. WIDDIS, A. HARLEY, H. B. JONES
2. Vocal Solo "April Morn" Batten
MADELINE WELDON
3. Vocal Duet ... "Miserere" (Il Trovatore) ... Verdi
DOROTHY BELLE JONES, ALBERT DAVID
4. Violin Solo "The Dance of the Goblins" Bazzini
DR. ERROL GAMBLE

"O HARA SAN"

Argument

G. Kashi, a young student of noble birth, falls in love with O Hara San, the only child of a Samurai, Kanaya. Finding his love returned he seeks her hand in marriage. Reluctantly her father consents on condition that the wedding takes place in a year's time. G. Kashi leaves Japan to study in America and remains almost a year, meanwhile, Prince Nashimoto seeks O Hara's hand and Kanaya is agreeable if G. Kashi does not return within the year. Just as O Hara has made tearful preparations to wed the old Prince her lover arrives at the last moment and all ends happily.

CAST

O Hara San	Iris Thornton
O Kashi Kintara	Albert David
Kanaya	Lawery Barnes
O Toya (Kanaya's wife)	Helen Mainwaring
Prince Nashimoto Fushimi	H. B. Jones
G. Toku San	Kathleen M. Keen
Tokiaki	C. E. Disher
Chief Geisha	Muriel Edwards

CHORUS

Madeline Weldon	Lily Miscner	A. Davidson
Ellis Porteous	Valeria Jones	F. McEwan
Grace Powell	Eva McMahon	A. Harley
Myrtle Ferguson	Iris Davis	R. Ewing
Florence Giddy	Janet Linn	F. Gayton
Letty Allen	Louise Windrim	C. Stiles
Mildred Burtch	Grace Unger	W. Johnston
Dorothy Gardner	F. A. Widdis	R. Allen
	W. E. Belyea	

Director Dorothy Belle Jones
Accompanist Mrs. Ed. Barton

Brantford General Hospital



Brantford, Canada

Brantford General Hospital
BRANTFORD, CANADA
Training School for Nurses
DIPLOMA

THIS CERTIFIES THAT

Ulfred Erickerson Burck.

has completed with credit the course of study prescribed by this School for Nurses and has had thorough practical instruction in the various departments of the Hospital and has passed the examinations required for graduation.

In Witness Whereof the undersigned have affixed their signatures this twenty-third day of October A.D. 1931



E. R. Secord M.D. F.R.C.S.

J. H. Bier M.D.

Samuel M.D.

Examiners

F. D. Giville

President of Board

E. Muriel McKeel Reg. N.

Superintendent of Hospital

*Lorene Raines Waterous, Flower Girl for
Mildred Burtch
Graduation, Registered Nurse
Brantford General Hospital
Class of 1931*

























































MacLachlan-Burtch 2010HM001.0386
Collection









Mildred Burtch

1924

First Bathing Suit



Mildred Burtch

1935

Helping serve lunch in old Branford General Hospital Costume



Descendants of Helen Burtch MacLachlan

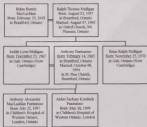

Ancestors of Helen Burtch MacLachlan

