Christmas Blessings

UP ON THE HOUSE TOP

Up on the housetop reindeer pause,
Out jumps good old Santa Claus;
Down thro' the chimney with lots of toys,
All for the little ones, Christmas joys.

First comes the stocking of little Nell;
Oh, dear Santa fill it well;
Give her a dollie that laughs and cries
One that will open and shut her eyes.

Chorus
Ho, ho, ho! Who wouldn't go!
Ho, ho, ho! Who wouldn't go!
Up on the housetop click, click, click,
Down thro' the chimney with good Saint Nick.

JOY TO ALL

May your holidays be filled with happy moments.

VALLES
OPEN FRUIT MARKET LTD.
Hwy. 12 - North of Taunton Rd., Brooklin

ANGELS FROM THE REALMS OF GLORY

Angels from the realms of glory,
Wing your flight o'er all the earth;
Ye who sang creation's story,
Now proclaims Messiah's birth.
Come and worship, come and worship,
Worship Christ the newborn King.

Shepherds in the fields abiding,
Watching o'er your flocks by night,
God with man is now residing,
Yonder shines the infant light.
Come and worship, come and worship,
Worship Christ the newborn King.

Sages, leave your contemplations,
Brighter visions beam afar;
Seek the great Desire of nations
Ye have seen His natal star.
Come and worship, come and worship,
Worship Christ the newborn King.

Saints before the altar bending,
Watching long in hope and fear,
Suddenly the Lord, descending
In His temple shall appear.
Come and worship, come and worship,
Worship Christ the newborn King.

What ever the occassion

We'll Get You There On Time!

"Ride Like Royalty"

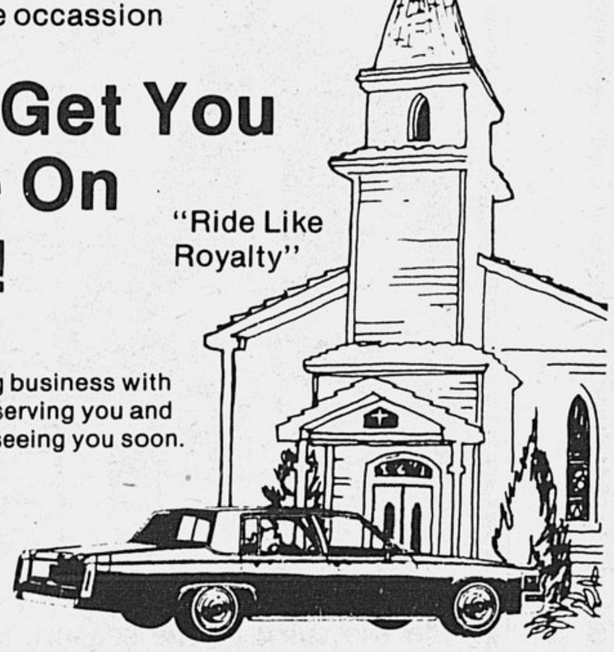

Thanks for doing business with us. We enjoyed serving you and look forward to seeing you soon.

CROWN LIMOUSINE SERVICE
5 to 7 Passenger Cadillac Limos at your service
Call 723-2710

Blessings

May Peace dwell within your hearts, bringing joy to you and yours this Christmas season.

LOFTHOUSE BRASS MANUFACTURING LTD
310 Hopkins St., Whitby