THE M'HENRY PLAINDEALER

Published every Thursday at McHenry, Ill., by Charles F. Renich.

Entered as second-class matter at the postoffice at McHenry, Ill., under the act of May 8, 1879.

One Year $2.00
Six Months $1.00

A. H. MOSHER, Editor and Manager

HEBRON WOMAN DIES AFTER TRAIN CRASH

Mrs. Thomas Hermanson, of near Hebron, who was seriously injured Monday morning when the model T Ford in which she was riding was struck by a Chicago & Northwestern tran, passed away at the Woodstock hospital about 3:30 Monday afternoon.

Following the collision, when the passenger train coming from the north crashed into the car carrying it several rods down the track. Mrs. Hermanson was taken from the wreckage in an unconscious condition and hurried to the hospital for observation.

The victim was suffering from severe shock and had several sinking spells. Her condition was considered serious from the start although some hope was held for her recovery. Mrs. Hermanson's son, Theodore, who drove the ill-fated car, escaped with minor injuries.

TWO M'HENRY MEN INJURED IN CHICAGO

Anton P. Freund and Alvin Phannenstill were injured Friday when caught between two automobiles in Chicago.

When Phannenstill, driving his Ford, stopped at a corner his car was struck by another machine. The two men got out to see what damage had been done when a beverage truck drove onto them, crushing them between the two cars.

They were taken to St. Ann's hospital, where it was found that their legs were badly bruised. They returned home that night and have about recovered.

Men's best chambray shirts, value $1.00. February clearance price, 69c. Popp's, West McHenry. 38

6th Anniversary Specials
BEAUTY SALON SPECIALS
For the month of February only.

FREE
In appreciation of your splendid co-operation and patronage during the past 6 years, we are offering a **50c Facial Free** with any beauty service amounting to 50c and up.

14 leading permanent wave methods to choose from .....$1.50 up
Finger Waves .....25c up
Neck Clips, Neckline Trims and Haircutting .....15c and up

BARBER SHOP SPECIALS
Haircut, Shampoo and Hair Tonic $1.10 value for **75c**
Boys and Girls Up To 12 Years Haircut and Hair Tonic every day **25c**
Saturday and before holidays up to 1 p. m.

STOMPANATO'S
Ultra-Modern Exclusive Barber and Beauty Salon
Two Entrances - 10 Private Booths
226 Main St. 229 Benton St.
Telephone 641 Woodstock, Ill.
Beauty Salon Open Until 9 p. m.

Deaths

Mrs. Susanna Vollman

Mrs. Susanna Reinert Vollman, 73 years old, of Wilmette, mother of Father A. J. Vollman, pastor of St. John's church, Johnsburg, died at St. Francis hospital, Evanston, Saturday, after an illness of five weeks. Her condition had been serious and Father Vollman had visited her every day for the past month.

She is survived by her husband, B. C. Vollman, one son, Fr. A. J. Vollman of Johnsburg, three daughters, Elizabeth, Ann and Magdalene, at home, one brother in Wilmette and a sister in Chicago.

Funeral services were held Tuesday morning at 10 o'clock at St. Joseph's church, Wilmette, with burial in St. Joseph's cemetery.

About thirty-five priests were present at the services and about thirty of St. John's parishioners from Johnsburg attended. Fr. A. J. Vollman was celebrant at the mass, her cousin, Father Reinert, of New Vienna, Ia., was deacon, Rev. M. P. Weidner, Chicago, a lifelong friend of the family, was sub-deason, and Fr. O'Rourke of St. Patricks' church, McHenry, was in the sanctuary.

Mrs. Pearl Sayler Brown

Mrs. Pearl Sayler Brown, 44, wife of Colvin W. Brown, vice-president and general manager of the Quigley Publishing company of New York, died at her Park avenue home in New York City, Tuesday, Feb. 12, following a long illness.

Mrs. Brown was the daughter of Mrs. D. E. Sayler of Elgin.

She was born in McHenry on May 11, 1890, where she attended school and spent her girlhood, moving with her parents to Elgin.

She had lived in New York for many years, where she was married in September, 1923, to Colvin Brown, who was formerly an Elgin newspaper man.

She is survived by her husband, her mother, four sisters and relatives in this vicinity who were shocked to hear of her death.

The body arrived at Chicago this Thursday morning and was taken to Elgin.

Brief funeral services were held at 3 o'clock this Thursday afternoon at Bluff City cemetery, Elgin.

The news-magazine tells this story concerning Superintendent Sorenson of one of the Ford plants, who doesn't like to see men sitting down at their work. Seeing a workman squatting on a box scraping a bit of wire, Sorenson kicked the box from under him. The workman arose and knocked Sorenson down. Sorenson shouted, "You're fired." The workman retorted: "The hell I am; I work for the telephone company."

A great natural bridge has been discovered in Death Valley, near Bad Water, Calif., in an unnamed canyon of the Black Mountains.

"I'm sorry, but I have a wife and three kids," apologized a robber who took $126 from James Hough in a coal office in Cleveland, O.

How's Your Car Acting?

The kind of weather prevailing the last few weeks, of course, causes much trouble for the motorists. When you are sick you call a doctor. When your car is in poor condition you need a mechanic. That's where we come in. Drop in today and get a diagnosis.

SMITH'S GARAGE
Phone 320 McHenry Elm St. and Riverside Drive

Don't Be Reckless! Pay Less!

Buy Guaranteed Tires, Tubes, Batteries, Oils, Greases, Fan Belts, Spark Plugs, etc., for less than mail order.

Midwest Winter Oil, gal. .....49¢
100% Pennsylvania Winter Oil, gal. .....62¢
Less in 5-gal. and barrel lots.

ALCOHOL
Genuine 188% Rust Proof Alcohol, per gal. .....59¢
(Less in 5 gals. or more)

PRESTONE
World's Greatest Anti-Freeze. Can be used over and over, $2.95 gal.

CAR GREASING
Washing and Simonizing
Road Service

TIRE AND TUBE VULCANIZING
Quaker State Oil - Sinclair Gasoline

Walter J. Freund
Battery Charging, Fan Belts, Radiator Hose and Spark Plugs, Etc., to Fit Every Car or Truck
Phone 294, West McHenry, Illinois

AND A BAR OF CHOCOLATE

During recent military operations in the Far East, one side captured the other's general. An envoy was sent to negotiate his exchange.

"We will give you four colonels for him," said the officer.

The offer was declined.

"Eight majors?"

"No."

"What then?"

"We have given the matter most careful consideration, and the least we can accept are two dozen tins of condensed milk."—Boston Evening Transcript.

Looking Ahead

"How's that patient of yours who's always worrying about his food?" asked the doctor's wife.

"I've ordered him to eat only the plainest of foods and very little of it," replied the medical man.

"Do you think that will help him to get well again?" she asked.

The doctor smiled artfully.

"Probably," he replied; "but it will also help him to save money so that he can pay my bill."—Stray Stories Magazine.

FASHION NOTE

"The letter carrier on this route should make a good baseball pitcher."

"Why so?"

"He's there with the delivery all right."

Ethics

"What are ethics, pop?" asked the eager young offspring of the naval tailor.

"Well, Benny, I'll tell you. Suppose a sailor comes into my shop and buys a necktie that costs a dollar. He gives me a $2 bill, and walks out without the change.

"Now, here is where the ethics come in. Should I keep the extra dollar myself, or tell my partner about it?"

Safe Enough

The schoolmistress was giving her class of young pupils a test on a recent natural history lesson.

"Now, Sandy McDoor," she said, "you're a banker's son, tell me where the elephant is found."

The boy hesitated for a moment, then his face lighted up. "The elephant, teacher," he said, "is such a large animal it is scarcely ever lost."

No Surface Scratch

Judge—Well, here you are again, Rastus.

Rastus—Yassuh, boss, I'm afore you again, but dis time Ah got a cause.

Judge—Well, what is it, Rastus?

Rastus—Judge, what would you do if some one steal your gal?

Judge—I'd cut her company.

Rastus—Dat's jes' what Ah did—and Ah cut him plenty deep!

HOME TIES

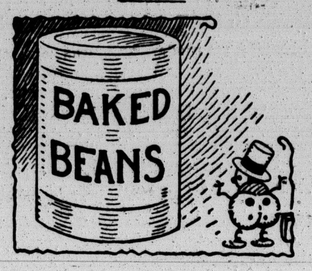

Traveler Bug—Well, I see I am getting near Boston.

No Wonder

"The harder it rains the better I like it," commented the stranger after the drouth had been broken by a steady downpour of a week.

"You must be an optimist," commented another.

"No, I'm an umbrella salesman," explained the first.—Pathfinder Magazine.

Looking Up

The theater manager, after a week of a highbrow production, was talking to the commissionaire.

"Well, George, how is it going?"

"Better and better, sir! Fewer and fewer are leaving the theater before the end of the show."—Pathfinder Magazine.

Very Useful

"What is the most useful creature to mankind," asked the teacher.

"A hen, sir," replied Freddie Wilson.

"A hen," echoed the teacher. "How do you make that out?"

"We can eat it before it is born, and after it is dead," explained the boy.

Old Crab

I've got a young man suffering from this talking sickness," said the young doctor, "and I don't know what to do to stop his chatter."

"Get him a wife," snapped the grouchy old M. D."—Cincinnati Enquirer.

Footprints

"Your letters will be footprints on the sands of time."

"Yes," replied Senator Sorghum "But I'm afraid they will also be disclosures of where my foot slipped once or twice."

Two boy students at St. Mary's parochial school at New London, Conn., saw their grade cards before they were mailed to thier parents, and found their marks distressingly low. They worried over the parental disapproval which was in store for them and decided that the reports should not be mailed. To prevent this they burned the school building.

Henry Sadd of Hammond, Ind., who struck a policeman while intoxicated, woke up in a hospital.

Want Ads

FOR SALE

FOR SALE CHEAP — Roper gas range, side oven, and Hoosier oak kitchen cabinet. Mrs. A. E. Nye, W. McHenry. Tel. 123-J. 37-3

FOR SALE—1925 Dodge Truck, good tires, new 12-volt battery; handy for farm use, $12; 100-egg electric incubator, like new, cost $120, sell for $37.50; three coal brooder stoves, $4; one Jamesway oil brooder stove, $8, complete, like new. Urbondale Poultry Farm, McHenry 615-R-1. 38

FOR RENT

FOR RENT—Two Hanly farms, 100 and 160 acres. Call 93-M, McHenry, Ill. 37-tf

WANTED

WANTED—Old cars, scrap iron, brass, copper, radiators, batteries, rags and paper. Call M. Taxman, McHenry 173. 38-tf

IT NOW PAYS WELL to have your footwear repaired. We have three grades of half soles—Men's, 75c and up; women's, 65c and up. Work guaranteed. Popp, West McHenry. 37-tf

WANTED—About 10 more cans of milk. McHenry Dairy. Tel. McHenry 657-W-1. 38

MISCELLANEOUS

WE PAY FOR DEAD ANIMALS
MIDWEST REMOVAL CO.
PHONE DUNDEE 10
Reverse Charges
49-tf

FOR QUICK REMOVAL OF DEAD AND CRIPPLED COWS OR HORSES call Axel Bolvig, Woodstock 1645-W-2 and reverse charges. *18-26

ICE SKATE SHARPENING—Bring your dull skates to me, next door to Empire Theatre. Otto Mueller. Price 25 cents. Work guaranteed. 33tf

LET US RIP
your
LOGS
into
Eveners Stall Planks
Reaches Wagon Beds
Tongues Stakes
Bolsters Posts
Dimension Lumber
E. G. PETERSON
Contractor and Builder
Tel. 262 McHenry, Ill.
35-tf

ARE YOU HAVING TROUBLE with your sewing machine? If so, call McHenry 162. We have repairs for all makes. Popp, West McHenry. 37-tf

N. L. SEELYE, M. D., Eye, ear, nose and throat specialist of the SEELYE CLINIC, Harvard, will be at the office of Dr. D. G. Wells at McHenry on Friday morning, February 15, from 9:30 to 12:30, for consultation and treatment of eye, ear, nose and throat conditions and fitting of glasses. 38

HITS LUMBER CODE

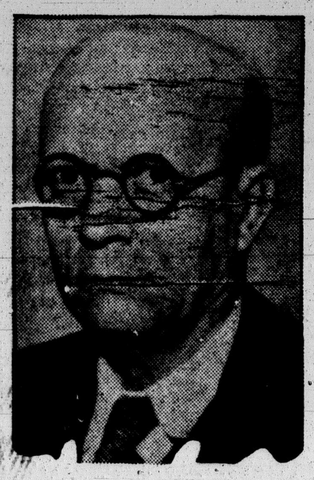

United States District Judge Alexander Akerman of Tampa, Fla., in denying the government an injunction to prevent Logan A. George, local lumber dealer, from operating without observing the lumber code provisions, has rendered a decision that holds the wage and hours provisions of the NRA lumber code unconstitutional.

Sodium Sulphate Deposits

Chemical analysis of the newly discovered sodium sulphate deposits at Grenora, N. D., reveal the chemical is more than 93 per cent pure, according to University of North Dakota mineralogists. They believe the deposit is the largest and purest yet found in the United States and estimate there are 20,000,000 tons in northwestern North Dakota.

Father Sage Says:

Camp out when you're young. When you are older, you may not get the chance or like it when you do.

The Field Museum of Chicago has the stalest loaf of bread thus far discovered. It was made in Egypt approximately 3,500 years ago.

The largest feet in all England are believed to be those of a Durham woman. She takes a size 21 shoe.

Two girl bandits of Marseilles, fully masked, held up 18 men in a single week.

A steady increase in the number of receding glaciers proves that the world temperature is gradually rising scientists say.

Aunt Emma

By CHET GRANT
© McClure Newspaper Syndicate. WNU Service.

"LISTEN, ma, when is she goin' home, huh, ma?"

Georgie Blake turned his attention from driving the Iron Horse to catch his mother's eye, but Mrs. Blake was examining the contents of her shopping bag.

"When is who going home, Georgie?"

"'When is who going home!'" Georgie repeated with disgust. "You know who I mean, all right. Aunt Emma: the pest!"

"Now, Georgie, remember, she is your father's sister," Mrs. Blake remarked automatically; she had been saying it for weeks. Then she gave a relieved sigh, "Ah, here it is. I was afraid I'd forgotten Aunt Emma's reducing salts."

"I wish she'd take an overdose of those things and reduce herself back to California," Georgie snapped savagely.

"Don't be silly," his mother advised. "She means all right. It's just that she loves you so much she . . ."

"Listen," Georgie hissed. "Listen, ma, how would you like it if your private life was spread out for public gaze the way mine is every day? How would you like it if somebody went around tellin' how cute you looked in a—a bellyband and showin' a picture of you stark naked on a bearskin rug? Good-night, ma! What made you have that picture taken for, anyway? Like I was a freak or somepin!"

"You must remember . . ."

"That she's my father's sister!" Georgie groaned, reaching for the shopping bag. "I guess you're kind of fed-up, aren't you, ma? You looked kind of mad last night when Aunt Emma was tellin' the minister's wife how hard you set your cap to catch pop."

"We'll say no more about it," his mother remarked severely.

A little more than a month ago Aunt Emma had came from California for a short surprise visit with her brother.

She had just turned forty and was working might and main to reverse the process and trip up the march of time. No diet or exercise was too rigorous for her Spartan spirit.

"Yoo-hoo, I'm upstairs." Aunt Emma's soprano heaved against the walls. "Georgie, deah! Guess who's coming up tonight."

"Eddie Cantor," Georgie growled.

"You funny boy!" Aunt Emma twittered. "Of course not. It's the Elston's Young People's society."

"What!" Georgie was in the hall with one wild leap. "What are they comin' up here for?" Alas for all his careful plans to keep plenty of distance between Aunt Emma and the gang's eager ears!

"I knew you'd be delighted, Georgie. You're friend, Mabel Porter, phoned while you were out, so I invited them all to come up to a party."

"Aw, Aunt Emma, I—"

"We'll have the duckiest time, Georgie. Ice cream, cake . . ."

"Nuts!" Georgie mooched into the living room.

"Yes, and nuts," Aunt Emma cooed after him.

* * *

The society arrived in a body for Aunt Emma's fame had spread. Suddenly a bright light shone through the red indignation that surrounded Georgie. The smile he bore as he entered the living room a few minutes later would have ruined a pound of butter.

"Here's my baby now," Aunt Emma clucked. Georgie caught his father's sympathetic wink as the society snickered. "The meeting," Georgie intoned, "will now come to order."

"Listen to the great big man," Aunt Emma cooed. "And I knew him when he couldn't say anything but 'Goo-goo and ga-ga!'"

"Haw, haw, haw!" That was Skinny Tate, Georgie made mental note. "Say, I'll bet he was all mouth," somebody remarked. "I'll bet he didn't win any baby shows."

"He did, too!" Aunt Emma defended. "Look at this picture taken the day he won first prize at the County fair baby show." The society went into several huddles. "Look at the curls! Wasn't he the cherub! Why, Georgie, shame on you!"

If his friends expected a wrathy outburst from Georgie or a show of discomfort, they were disappointed. He became preoccupied with a package taken from one of his pockets. "Say," Tootles Walsh demanded suddenly, "what're you carryin' that puncture kit in here for?" Georgie grinned as the others turned their attention to this new interest. "Oh," he remarked with a fine nonchalance, "I carry this on account of Aunt Emma's rubber corset. She might get a blowout."

Mrs. Blake and Aunt Emma gasped. Georgie drew the rubber chin strap out of his pocket. "Aunt Emma—" he began when the room was suddenly plunged into darkness. His father's voice cut through the murk. "You'd better come down cellar and help me fix that fuse, Georgie."

The enormity of his deed settled up on Georgie as he crept down the cellar steps. "I ought to belt you," Mr. Blake growled in the darkness. "I . . . Oh, for Pete's sake, kid, holler for your aunt's appreciation. I . . . I have to sit down."

Georgie heard his father chuckling and with a relieved grin he fumbled for the fuse box. The light flashed on before he reached it and his mother came down the stairs.

"I turned out the lights," she snapped. "Shame, Georgie Blake. . . . I've apologized. I've done everything I can."

"Is she going home?" Georgie and his father asked simultaneously.

"She is not," Mrs. Blake wailed. "She's staying another month just to show us she hasn't any hard feeling."

Like all good newspaper men should, Guy T. Viskniskki of the Portland Oregonian has a sense of humor. When a contemporary magazine described his work favorably, but referred to the homeliness of his face, Viskniskki wrote: "When you say I look 'something like a pelican' you grossly libel that masterpiece of nature."

E. A. Duke, coal miner of Pikevile, Ky., was left a fortune of $500,000, but will stay on the job.

SPRING GROVE

Word has been received that Mr. and Mrs. Martin Butler, who have spent the last four years in Springfield, are to move their home here April 1. We are happy to welcome the Butlers back with us again.

Mr. and Mrs. Mike Wagner and son, Mr. and Mrs. George Wagner and children, Mr. and Mrs. Joe Wagner and children of Chicago visited at the home of their parents, Mr. and Mrs. Frank J. Wagner, on Tuesday.

Mr. and Mrs. Albert Wimberly, Eleanor Karls and George Hartnight of Chicago spent Sunday with Mr. and Mrs. John Karls and family.

Florence Adams of Ringwood spent the weekend in the home of Mr. and Mrs. Arthur Hergott.

Mark Pierce and son, Ralph, spent Saturday in Chicago.

Quite a few from this community attended the Forester Feast at the Bridge, McHenry, Wednesday night.

Mr. and Mrs. Harry Osmond, Joseph James and John Horn of Antioch were callers at the home of Mr. and Mrs. Reed Carr on Friday.

The pot-luck dinner held at the home of Mrs. E. G. Turner on Friday was very well attended.

Mrs. George May and baby returned home from St. Theresa's hospital, Waukegan, Friday afternoon. Mrs. May is still confined to her bed but is feeling much better at the present time.

Albert Britz and friend motored to Springfield Sunday to visit at the home of Mr. and Mrs. Jones.

Mr. and Mrs. John Sullivan and family of Racine visited with their mother, Mrs. Ina Gracey, on Saturday.

The sad news of the death of M. McCulla, Waukegan, reached here Sunday. Mrs. McCulla, who was formerly Regina Miller, is a niece of Math Lay.

A miscellaneous shower was held on Mrs. Fred May at the home of Mrs. Peter May. Five hundred furnished the entertainment. At the close of a pleasant afternoon a nice lunch was served.

Twelve friends gathered at the home of Mrs. Margaret Feltes to surprise Mrs. Nick Nett with a shower of gifts. Five hundred was played and prizes were awarded to Mrs. Paul Siegler, first; Mrs. Nick Nett, second; Mrs. Joe Berthing, third, and Mrs. K. Sanders, consolation. A delicious lunch was served.

Mr. and Mrs. Edwin Freund and children motored to McHenry Friday to visit at the home of Mr. and Mrs. John S. Freund.

Mr. and Mrs. Albert Pepping were callers at the home of their daughter, Mrs. Edwin Freund, Monday.

The card party held at St. Peter's hall Sunday night was well attended. Everyone had a grand time and lunch was served.

Victor Blink of Chicago spent Sunday at the home of Mr. and Mrs. Nicholas Freund.

Mrs. John Miller and sister, who is visiting here from Iowa, spent Thursday afternoon with Mrs. Margaret Bower.

Victor Siegler of Springfield and Mabel Siegler, Chicago, visited with their mother, Mrs. Paul Siegler, on Sunday.

Nick Nett is confined to his bed with the flu.

Among the Sick

Carl J. Freund had his tonsils removed at Harvard hospital last week.

Mary Sutton left Sherman hospital, Elgin, Thursday and went to the home of her cousin, Mrs. May Lester, to recuperate.

Miss Mary Simon is confined to her home with a sprained ankle received in a fall last week.

Mrs. M. J. Lonergan of Chicago, who underwent a serious operation at Columbus hospital, Chicago, has returned to her home where she is recuperating. Mrs. Lonergan, who was formerly Myrtle Cobb, is known here.

BELIEVE TORTURE GANG NEAR CLEANUP

With the arrest Wednesday of last week of Chester Kolbusz, 21, of Chicago, Sheriff Henry A. Nulle believes the $1,800 torture robbery of the Emma Ibsh home at McHenry one year ago last month has been solved. Kolbusz, also known as Columbus, was picked up by Chicago police on Tuesday and is alleged to be the third member of the quartet of young men who robbed the Ibsh home.

When Miss Ibsh faced Kolbusz in the bull pen of the county jail Tuesday, she almost collapsed. "That's him," she shouted. She also told the sheriff that he was the one who used the red hot poker to torture her and finally make her tell where the money was hidden.

"I believe he would have killed me only for one of the other men," she told Sheriff Nulle. The other man she mentioned is Frank Sapinski, confined in the county jail in Cook county awaiting trial on a larceny indictment.

Miss Ibsh identified Sapinski from a picture. She picked out the picture from more than a dozen other pictures. The other member of the quartet is alleged to be Mickey Myrdo, who was sentenced to serve six months in the house of correction in Chicago this week for a law violation in Chicago. Miss Ibsh has identified a picture of him as being one of the four.

One more member of the quartet is at large, but it is said he is known and probably will be in custody before many days.

Kolbusz was given a hearing before Justice W. S. Battern Tuesday and held to the grand jury under bonds of $7,500. He denied having part in the crime.

Children's house slippers, genuine buckskin, in red and blue, formerly sold for 98c. Priced at our February clearance sale for 49c. Popp's, West McHenry. 38

Plaindealers for sale at Bolger's.

AUCTION

THOMAS RAFTER, AUCTIONEER

The undersigned will sell at public auction at his farm, 5 miles northeast of McHenry, on Pistakee Bay, on

TUESDAY, FEB. 26

beginning at 1 o'clock, sharp, the following described property, to-wit:

14 HEAD OF LIVESTOCK 14

Consisting of

6 COWS, some fresh and some springers.

3 GUERNSEY HEIFERS, about 1½ years old.

2 TEAMS OF MULES—1 team 7 and 8 years old; 1 team 12 and 13 years old.

1 HORSE.

Farm Machinery

2-section Drags; Sulky Plow; Iron Wheel Manure Wagon; New Hay Rack Box; Corn Planter; Gang Plow; Disc; Old Wagon; Wheelbarrow; 3 sets Heavy Harness; 2 Heavy Truck Wagons, good as new; 2-ton Low Wheel Wagon, with rack; 1-ton Spring Milk Wagon; Hay Rake; Slush Scraper; General Motors ½-ton Milk Truck, overhauled and new tires; New McCormick Mower, used one season; Bobsled; Cultivator; Grain Binder, good shape; Corn Binder; 2 Crown Mowers; McCormick-Deering Mower; Wagon Box with Sideboards; Set Iron Wagon Wheels; Hog Coop; 3 Single Walking Plows; Grain Drill and Buckeye Grass Seed Attachment; many other articles and tools too numerous to mention.

Terms of Sale—Amounts up to $25 cash; over that amount 6 mo. time will be given on good bankable notes bearing 7 per cent interest.

JOHN REGNER.
WEST M'HENRY STATE BANK and ARNOLD RAUEN, Clerking.

We are still serving those delicious boneless perch with french fries, all day Friday at both 10 and 25 cents plate. If you haven't tried them you don't know what you're missing.

My Place Tavern
Green Street McHenry, Ill.
Sandwiches, Lunches, Beer and Mixed Drinks. Fish Fry all day Friday.

Try Our Special Dish for Friday Night,

BETTY'S at Lily Lake

POTATO PANCAKES, German Style —10c

BONLESS PERCH and all the trimmings as usual 10c

THE BRIDGE
Just East of State Bridge, McHenry

SATURDAY NIGHT—Chicken Dinner 35¢
Mr. Worthington and Jim Hayward—Two colored boys from the World's Fair will entertain. — — DANCING

Meet Your Friends at Joe Friend's