

It's **BACK-TO-SCHOOL** Time

Expect 1,019 in Public Schools Will Occupy All 36 Classrooms

The 36 classrooms in the three Milton Public Schools will open on Tuesday morning as an estimated 1,019 Milton and district students begin the annual September back-to-school trek.

Supervising principal E. W. Foster reports that 16 rooms will be in use at the J. M. Denyes school, 12 in use at the Bruce St. school and eight in use at the W. I. Dick school.

Denyes School
Mr. Foster will work from his office at the J. M. Denyes school, with W. Clow, vice-principal, Mrs. Winnifred Newell, Mrs. Kathleen Gorham, Miss M. Trethewey, Mrs. Ruth Green, Mrs. J. Schofield, Mrs. E. Arbie, Mrs. J. Foster, Miss P. Howe, E. Riley, Mrs. C. Stewart, J. Bosman, W. Powell, Mrs.

G. Robbins, A. Bessey and Mrs. E. Presse are other teachers at the school.
New teachers at the J. M. Denyes school for this year include E. Riley, who replaces John Hier, Mrs. Joyce Foster who replaces Miss Margaret Gemmill and Mrs. John Purdy, and Mrs. Carol Stewart who replaces Mrs. Marilyn Alderson. Mr. Riley is a graduate of Hamilton Teachers' College and Mrs. Stewart taught grades four and five at Woodstock last year.

Bruce St.
At the Bruce St. school, John Bell is principal and other teachers include Mrs. A. Mackay, Miss T. Knudsen, Mrs. I. Chase, R. Shier, Mrs. H. Babcock, Mrs. M. Glover, J. Hier and Mrs. B. Emms. New teachers at the Bruce

St. school are John Hier who replaces John McCauley who taught grade seven, Mrs. I. Chase formerly of Chatham who replaces Mrs. D. Brandon, and Mrs. Helen Babcock who will teach full time. Formerly Mrs. Babcock was a supply teacher. She will replace Raymond Morrison who will teach manual training and act as principal's supply.

Teachers at the W. I. Dick school will be principal Raymond Long, Mrs. M. Galloway, Mrs. M. Kent, Mrs. E. McDowell, Mrs. K. Erskine, R. McCaw, Mrs. B. Robinson and Mrs. S. Keys.
Building custodians remain unchanged, with Sam Sherratt at the J. M. Denyes, George Mills at the Bruce St., and Raymond Waters at W. I. Dick.

Seven Esquing Schools Have 37 Teachers Engaged

The Esquing Board of Education has seven schools in its charge, Milton Heights, Limehouse, Stewarttown, Speyside, Glen Williams, Pineview and Norval. Enrolment will likely be higher than last year's 1,150.

Mrs. Grant, the secretary of the board, has given out the list of the teachers for each school.
Milton Heights has on its staff two teachers, Mrs. Glenna Connor, the principal, and Mrs. Pat English.
On the staff of Limehouse are Eric Balkind, the principal, Bruce

Macpherson, Mrs. Pamela Bessey, Miss Jean Merlin, Mrs. Helen Rognavaldson and Mrs. Marlene Preston.

Stewarttown teachers are Robertson Gibbons, the principal, Courney Saunders, Andrew Blain, Mrs. Margaret McKelvey, Miss Hilda Boyes, Miss Barbara Witme, Mrs. Eleanor McKeown and Mrs. Thelma Hearn.

The staff at Speyside is Gary Dawkins, principal; Douglas Bazinet, Mrs. Vivian Smith, Mrs. Kathleen Lawson and Mrs. Jeanette Paquette.

At Glen Williams the teachers are Ralph McKeown, principal; John Snoddy, Mrs. Mary Giffen, Mrs. Wendy Glass, Miss Doris Duff, Mrs. Eva Presswood and Miss Sharon Turnbull.

Pineview teachers are Alec C. Dickson, principal; Leonard Jackson, Mrs. Ethel Riddall, Miss Doreen Simpson, Miss Janice Kirkwood and Miss Shirley Green.

The staff of Norval is Jack Reed, principal; Miss Gwen Robertson and Mrs. Winogena Cascadden.

Change Inspectorate Acton Now in County

Inspection supervision of the Acton Public Schools has once again come under the jurisdiction of the Halton County Inspectorate office. In 1963-64 the Acton schools were inspected by Norman Muir of the Brampton office, however, the town's two public schools will be inspected by W. L. McNeil of Milton for the 1964-65 school season.

Mr. McNeil will also be the inspector for East Flamboro, Milton and Waterdown schools this year.
C. C. McDowell continues as inspector of Halton No. 1, which includes Esquing, Nassagaweya and Georgetown schools.

Burlington and Oakville retain separate inspectorates under their own Boards of Education.

H. School Crowded Over 600 Will Enroll

Milton District High Schools on Martin St. and Williams Ave. will re-open next Tuesday morning, September 8, at 9 a.m., principal R. C. Hunter announced. First classes will be held on Wednesday, following the Tuesday half-day registration period.

Over 600 students are expected to arrive at the Williams Ave. school gymnasium for an opening assembly, then head for their home classrooms to register. Martin St. students will be bussed there right after the assembly.

There were 560 students in the two schools at the June closing, and the principal expects over 600 to attend this fall. Technical courses will be operating the same as last year.

The schools are crowded and the board is working on plans for a large addition to the Williams Ave. school. This year the ladies' staff room at Williams Ave. has been converted into a small classroom, and every available classroom will be occupied.

The Canadian Champion

Vol. 105.—No. 17.

MILTON, ONTARIO, THURSDAY, SEPTEMBER 3rd, 1964

Second Section.

J. M. Denyes School Allocations



CHECKING HIS BOOK LIST is 14-year-old Brian Newell, as he prepares to rent several keys of knowledge from the Milton District high school book supply. After more than two months away from the books, youngsters in the area will join students throughout the Dominion in the back to school march on Tuesday.

470 Children Use 13 Rooms At Holy Rosary

An all time high of 470 students will answer the call of the school bell at Holy Rosary School Tuesday morning. School principal Sister M. Antoinette reported 13 rooms would be in use this year.

There will be four new teachers at the school, Mrs. Phyllis Seigner who will teach Kindergarten, grade one teacher Miss Eleanor Dillon, grade two teacher Miss Sue McKenzie and grade three teacher Mrs. Mary Johnstone.

Return to Staff

Teachers who are returning to Holy Rosary include Miss Louise Wasowicz, grade one; Mrs. Edith Pickett, grade two; Mrs. Mary Surbey, grade five; Miss Anne Culhane, grade four; Miss Gail Gingras, grade three and four; Miss Eleanor Shannon, grades five and six; Mrs. Annette Lewin, grades six and seven; Sister M. Madeleine, grade seven and Mrs. Bernadette Serafini, grade eight.

For the first time at the school, the new method of contemporary arithmetic will be taught in grade seven classes by Sister M. Madeleine, who took a special course in the subject during the summer. School principal Sister M. Antoinette also took the course.

Take Course
Teachers Miss Wasowicz, Miss Dillon, Miss McKenzie and Mrs. Johnstone also took special courses for teaching primary reading, during the summer.

Another innovation at the school this year will be the addition of music supervisor R. Foster. Mr. Foster will teach music at the school for one day each week.

Announce Teaching Staff North Oakville Schools

Two north Oakville schools, Percy W. Merry and Snider's School, will be re-opening Tuesday for an estimated 640 students.

Percy W. Merry school at Drumquin is overcrowded and the board found it necessary to establish a class in the playroom this fall, reports W. K. M. Armstrong, superintendent of public schools for the Board of Education.

The Percy Merry enrolment is expected to be about 400. Returning to the staff from last year will be Mrs. G. Bentley, kindergarten; Mrs. R. Brownridge, Grade 1; Mrs. M. Reeve, Grades 2 and 3; Mrs. E. Bradley, Grades 5 and 6; Mrs. A. Fisher, Grade 6; Ian Foster, Grade 7; T. Hunter, principal's relief; and principal W. S. Robinson, B.A.

The new teachers include Miss M. Beaver, Grades 1 and 2, from Riverside; Miss C. Vetter, Grades 2 and 3, from Lakeshore Teachers' College; Miss G. Cherrington, Grades 3 and 4; from Linbrook School Oakville; and Miss P. Cummings, Grades 4 and 5, from S.S. I. Innisfail, Big Bay Point.

At Snider's enrolment will be about 240 and there are two new teachers — Mrs. A. Heenan, kindergarten, returning to teaching from home duties; and Mrs. M. Wiens, Grade 1, returning to full time employment from the supply staff.

Returning staffers are principal K. Trumppour, B.A., Grade 8; A. Leaper, principal's relief; J. Travens, Grades 7 and 8; Mrs. J. MacDonald, Grade 4; Miss W. Cryderman, Grade 3; and Miss C. Carson, Grade 2.

The overall picture in Oakville shows over 14,200 students expected to flock back to public, separate and high schools.

A.M. KINDERGARTEN Mrs. Winnifred Newell

Lee Brading, Kenneth Broatch, Brett Coates, Daniel Cross, Susan Dyer, Douglas Ervin, Susan Farwell, Douglas Habbick, Julian Hayward, George Jackson, Mark Kendrick, David Kranstz, Warren Litt, Cindy Martin, Christine McLatchie, Donna Morton, Jeffrey Penrice, Margot Price, Marlene Schultz, Cathreine South, Kathy Twiss, John VanDerVliet, Holly Whetham, Daniel Wilson.

A.M. CLASS Mrs. Kathleen Gorham, Teacher

Beth Bacon, Sandra Burdett, Michael Collinson, Wayne Day, Susan Dundas, Susan Edwards, Wendy Graham, Stephen Hatfield, Alfred Hilt, Peter Jagt, Diane Lee, Shelley Manford, Gwyneth Martin, Sherry Mehlenbacher, Tracy Pearson, David Pierce, Patricia Placido, Rose Savard, Wendy Twinn, Julian Tysoe, Astrid VanLingen, Paul Watts.

P.M. CLASS

Carolyn Alton, Donna Barker, Kevin Blacklock, Timothy Bristow, Cedric Clarke, Heather Cousins, Paul Dalgleish, Derek Griffiths, Cheryl Hokansson, Charles Kerr, Jordan Kocsis, Jack MacMillan, Roger Martin, Karen Morton, David Newell, Perry Petrie, Gwyneth Phelps, Ewen Robertson, Heather Smith, John Veenstra, Leslie Strath, Lari Wharran.

GRADE 1 Miss M. Trethewey, Teacher

Janette Draper, Patricia Holmes, Donna Hunter, Kevin McCoy, Kris Munro, Siobhan Pierce, Janet Toletzka, Robert Burke, Gerald DeKoeijer, Danny Deslaurier, Kathleen Gray, Marilyn Hood, Ronald Morton, David Pearson, Cynthia Pierce, Kimberley St. John, Mark Thomson, Gregory Wood, Deborah Twinn, Jean Blacklock, Vicky Bird, Gordon Hume, Karen Johnston, Robert McEachern, Lisa Mowat, Starr Phillips, Douglas Strath, Marilyn VanDerVliet, Howard Whitaker, Randy Smith, Russell Bailey, Wayne Fetter.

GRADE 1 Mrs. Ruth Green, Teacher

Cynthia Barker, Nancy Hassard, Alana Howe, Gail Kranstz, Susan Little, Nancy Mountain, Stephen Patterson, Kim Pettigrew, Peter Schicht, Peter Thompson, Doug-

las Vaughan, Tommy Vermeltoort, Kathleen White, Christine Beeton, Katharine Coulson, Jack Jagt, Lynn Mountain, Debra Phillips, Gary Richardson, Kenneth Rommelaere, David Arbie, Timothy Gould-Corney, Kevin Kitchen, Wendy Lyons, Sherry Messervey, Julie Petersen, Steven St. John, Alan Thornton, Diane Whetham, Debra Wilson, MaryAnn Boer, Marie Horning, Janet Howard.

GRADE 2 Mrs. J. Schofield, Teacher

David Barker, Ted Cheskey, Ross Clarke, Carollanne Coulter, Jeanette Cross, Terence Cousins, David Evans, Nancy Genereaux, Cathy Gunn, Marilyn Horning, Trudy Lyons, Patricia May, Gary Mash, Brian Placido, Joni Parton, Susan Pewtress, Glyn Roberts, Kathryn Russell, John Robertson, Paul Sproat, Terence Short, Susan Thomson, Beverley Thring, Steven Wood, Andrew Wellwood, Wendy Whetham, Lorie Howe.

GRADE 2 Mrs. E. Arbie, Teacher

Bradford Brush, Judith Cain, Geoffrey Challinor, Kathleen Dalgleish, Richard Day, Robert Farrell, Debra Finn, James Gardas, Steven Hokansson, Frank Hume, Sandra Johnson, Janice Lee, Randy Lippai, Nancy Martin, Catherine McLeod, Deborah Messervey, Brian Morby, Michael Morgan, Randy Murray, Garry O'Neill, Emily Pierce, Kenneth Richardson, Gregory Rusk, Carol Scott, David Scott, Bradley Smith, Kimberley Strath, Alice Thornton, Ronnie Twiss, Sheila Willats.

GRADE 3 Miss P. Howe, Teacher

Kenneth Armstrong, Barbara Barr, Susan Bailey, Timothy Bailey, Eric Baudler, Patricia Carlaw, Larry Charlton, Joyce DeKoeijer, Sandy Elliot, Bill Fay, Carola Fey, Sheila Furness, Sandra Gunn, Steven Gwinn, Thomas Hawkins, Neil Hayward, Donna Hopkin, Michael Kendrick, Miriam Lee-Wendy Lyons, Sandy MacKay, Cathy McDowell, David Ord, Stuart Porter, Bryan Potter, Donald Richardson, Carolyn Rusk, Vicki Selisizzi, Brooke Taylor, Gordon Thompson, Wayne Wharran, Anna Willats, Donald Wilson, Douglas Wright.

(Continued on Page B2)

New Principal, 600 Students At Fairview, Kilbride Schools

Close to 600 children are expected to enroll in the two north Burlington schools — Fairview (Lowville) and Kilbride — when school opens next Tuesday. D. S. Lawless, superintendent of public schools in Burlington said 375 are expected at Fairview, and 210 at Kilbride.

Kilbride opens with a new principal, James N. Morrison, who is a graduate of Hamilton Teachers College and just completed his 11th year of teaching in the Burlington school system. He was vice-principal of Elizabeth Gardens school since 1962. Miss Florence Meares, who was principal at Kilbride four years, was promoted and transferred to the post of principal at Lakeshore Public School, a 10-room school.

Others on the Kilbride staff are Mrs. Irma Coulson, Miss Doris Gascho, Miss Patricia Gillmour (graduate of teachers' college), Miss Elizabeth McCorkindale, Mrs. Naomi Need, and Robert Wright.

At Fairview, Edmund Scott returns as principal for his second term. Others on the staff are David Ballantine, Stalin Baturinsky, Mrs. Jeanne Bennett, Jill Cannon, Leigh Cockburn, Mrs. Anna Goldstraw, Susan Gregory, Mrs. Elaine Hunter, Linda Lavis, Mrs. Mary Anne Rapson, and Herb Williams.

Over 14,000

Total attendance at Burlington's public and high schools is expected to be around 14,050 next Tuesday. Additions are planned for Clarksdale, Rolling Meadows and Pineland, and construction will start soon on the new Tecumseh school. A \$1,300,000 addition to Nelson High School is underway to make it the town's second composite school.

The Board said Central and Aldershot schools will provide arts and science branch courses, while the M. M. Robinson and Nelson High schools will give arts and science, commerce and technology courses.

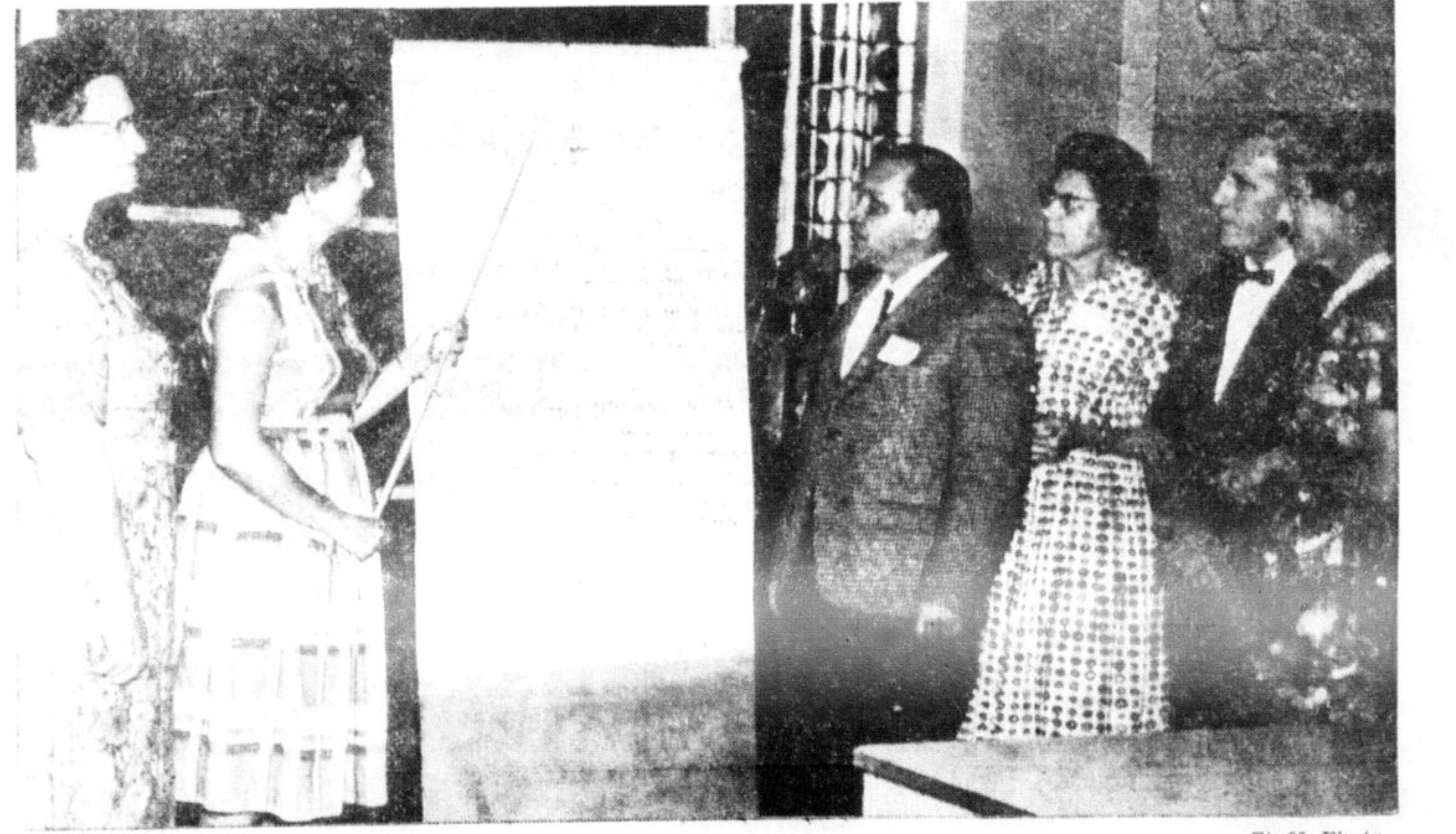

58 HOUSEPARENTS from Ontario Schools for the Deaf in Milton and Belleville, and from the Ontario School for the Blind at Brantford, gathered at O.S.D. Milton last week for a course in child psychology and development of a healthy personality in the children they supervise. Instructors were Mrs. Daisy Dotsch, lecturer on parent education in the Institute of Child Study at University of Toronto (with pointer) and Mrs. W. Silman, a nursery school supervisor in a settlement house in Toronto, left. Shown with them are J. Isles, one of the supervising houseparents from Belleville; Mrs. M. Eford, houseparent from Milton; Mr. Coutt, a houseparent from the Brantford school, and Mrs. Helen Detlor, Belleville houseparent.

NOTICE

BURLINGTON BOARD OF EDUCATION
SCHOOL BUS SCHEDULE
1964-65 SCHOOL YEAR

Commencing Tuesday, September 8, 1964

PART I — PUBLIC SCHOOL PUPILS

(a) Fairview
Routes and pick up times will be the same as for the 1963-64 school year. Kindergarten pupils will be advised individually by telephone as to pick up times.

(b) Kilbride
Routes will be the same as for the school year 1963-64. First pick up on Trafalgar-Burlington Town Line at 8:15 a.m. Kindergarten pupils will attend the afternoon class.

(c) John A. Lockhart
For kindergarten and pupils in grades 1 to 4 inclusive residing on the beach boulevard. First pick up at municipal house number 1257 at 8:05 a.m. Bus will travel easterly with stops at the following house numbers: 1375, 1453, 1198.

(d) Mountain Gardens
Kindergarten pupils from Leighland Road and Westland Survey area will attend the morning class. Pick up at the junction of Brant Street and Leighland Road at 8:45 a.m.

(e) Rolling Meadows
Routes will be the same as for the 1963-64 school year. First pick up at the junction of the Burlington-Trafalgar Town Line and No. 5 Highway at 8:30 a.m. Kindergarten pupils will attend the afternoon class.

(f) John T. Tuck
(1) Routes and pick up times will be the same as for the 1963-64 school year. Kindergarten pupils will attend the morning class.
(2) For kindergarten and grade 1 pupils residing in the Dynes Road area, bus will pick up children at junction of Dynes Road and Oakhurst Drive at 8:45 a.m.

(g) Woodview
(1) Routes and pick up times will be the same as for the 1963-64 school year. A map showing location of bus stop and scheduled time is available at Woodview Public School.
(2) Kindergarten pupils will attend Maplehurst Public School for the morning class and will be picked up with the grade pupils.

(h) Enrichment and Opportunity Class Pupils
(1) Children attending the Opportunity Class at Fairview School will be transported on the regular bus routes.
(2) Children attending the Opportunity Classes at Rolling Meadows School and who require transportation will be transported on the regular bus routes.
(3) A map showing location of bus stop and scheduled time has been distributed to all other children who attend these classes and who require transportation.

PART II — SECONDARY SCHOOL STUDENTS

(a) Nelson High School
(1) Students who reside north of the Queen Elizabeth Highway. Routes and pick up times will be the same as for the 1963-64 school year.
(2) Students who reside in Mountain Gardens, Clarksdale, and Rolling Meadows area. Routes and pick up times will be the same as for the 1963-64 school year. A map showing the location of bus stop and scheduled time is available at Nelson High School.

(b) M. M. Robinson High School
(1) Students who reside north of the Queen Elizabeth Highway. Routes and times will be the same as for the 1963-64 school year.
(2) Students who reside south of C.N.R. and in Aldershot area. A map showing location of bus stop and scheduled time is available at M. M. Robinson High School, Aldershot High School, Burlington Central High School, and Nelson High School.

(c) Waterdown High School
A map showing the location of bus stop and scheduled time is available at Waterdown High School.

(For Further Information Please Telephone NELson 4-6958)

YOUTH ALLOWANCES

IMPORTANT NOTICE FOR PARENTS

At the end of September the first payments will be made under the Youth Allowances Act recently passed by Parliament. If you have a child who is 16 or 17 years of age, is maintained by you, and is either in full-time attendance at school or university, or is unable to attend by reason of physical or mental infirmity, you may be eligible for a monthly allowance of \$10.

THIS ALLOWANCE MUST BE APPLIED FOR — IT WILL NOT BE SENT AUTOMATICALLY

During August application forms were sent to the parents of children already 16 or 17, or who would be 16 before September. If you have a child who meets the above requirements, and for any reason an application has not reached you, you can obtain one by writing to the Regional Director of Family Allowances in your provincial capital.

The applications should be returned as soon as possible, in order to ensure prompt receipt of the first payment.

DEPARTMENT OF NATIONAL HEALTH AND WELFARE