

# Project Rural Impact 2 targets Georgetown rural roads

Following a successful enforcement effort surrounding the Town of Milton, Project "Rural Impact 2" was launched on Oct. 23 to target aggressive drivers that routinely use rural roads surrounding Georgetown.

The project ran through to Nov. 21 and involved officers from 1 District patrol and the District Response Unit, whose job it is to address quality of life issues and conduct zero tolerance enforcement in order to make our communities safer.

A total of 28 officers contributed to the enforcement effort.

After a month of targeting this patrol area officers reported the following enforcement statistics:

- 256 Provincial Offence Notices were laid— mostly for speeding offences
- 13 people were charged for "Stunt" driving (driving 50km/h or more over the posted speed limit) and had their cars seized for 7 days
- 4 people were arrested for impaired driving
- 3 people were arrested for driving while under a suspension
- 2 people were arrested for possession of drugs

Patrol Officers and those from the District

Response Unit will continue to focus their efforts on targeting those drivers that place themselves and other road users at risk.

The unit receives many complaints from citizens expressing their concerns regarding aggressive drivers and by working with the Region of Halton and local municipal staff we aim to stay focused at targeting those drivers who present the greatest risk.

As we approach the annual RIDE season, officers within Milton and Halton Hills will target impaired drivers, aiming to ensure that all those that place themselves and others at risk by driving impaired will be caught and held to account.

Officers will now be engaged in Project JUNO targeting impaired drivers.

Project JUNO was established in 2012 in honour of those Canadians who lost their lives on JUNO beach during the D-Day landings.

During last's year's project, 21 people were arrested for impaired driving.

If you suspect that a driver is impaired and it is safe to do so please call police via 911 and be prepared to provide the following information:

- The licence plate and description of the suspect vehicle

- Your name and contact information
- Your current location and direction of travel of the suspect vehicle

The Halton Regional Police Service would like to remind drivers to slow down, wear their seatbelts and do not drive im-

paired; your life, or the lives of others could depend on you making the right decision.

ROAD WATCH is a community driven program encouraging anonymous reporting of incidents involving dangerous and/or aggressive driving. Learn more at [www.halton-police.ca/PRC/Pages/ROADWATCH.aspx](http://www.halton-police.ca/PRC/Pages/ROADWATCH.aspx).

**It's TIME...** 

**...to THROW OUT YOUR TEN-YEAR OLD!**

**Not only must you have working smoke and CO detectors properly installed, you must replace any unit made before 2005.**

**You could get hefty fines!**

**Call us today to properly inspect and install your alarms.**



ESA #7003060

**DEKER**

**eLeCTRIC Ltd. GENERAC**

**905-702-0515**

[www.dekerelectric.ca](http://www.dekerelectric.ca)

**SALES SERVICE INSTALLATIONS**

**POWERPRO ELITE**

**GenerLink**

## A SAFETY MESSAGE FROM UNION GAS

Natural Gas Line to house

◀ Sewer/septic pipe from house

**CROSS BORE INTERSECTION OF SEWER & NATURAL GAS PIPELINES**

▲ Main Natural Gas Line

To learn more about cross bore safety and how to detect a natural gas leak visit: [uniongas.com/sewersafety](http://uniongas.com/sewersafety)

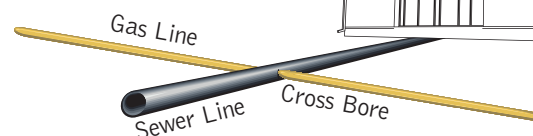
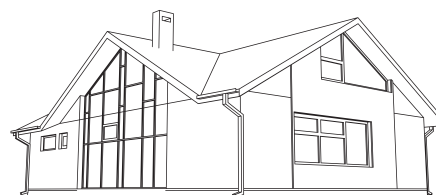

A damaged gas line can result in a serious safety risk.

Before you clear a blocked sewer line beyond the outside walls of a building, call

**Ontario One Call at 1-800-400-2255**

to arrange a free natural gas sewer safety inspection and ensure there is no sewer cross bore that could put your safety at risk. If a cross bore is found, Union Gas will make the repair at no cost to the property owner.

Ontario One Call is a **FREE** service available 24/7 throughout the year