

REPORT OF WALDEMAR W.I. HOMEMAKING CLUBS

DUFFERIN COUNTY AGRICULTURAL REPRESENTATIVES

The County Agricultural Representatives in Dufferin are Mr.H.Smith in 1935.He was followed by Mr.F.K. B. Stewart 1936-1945.Mr.Bruce Matheson was appointed in 1945 and continues until time of writing (1978).Mr Terry Sullivan was appointed assistant representative in 1969.

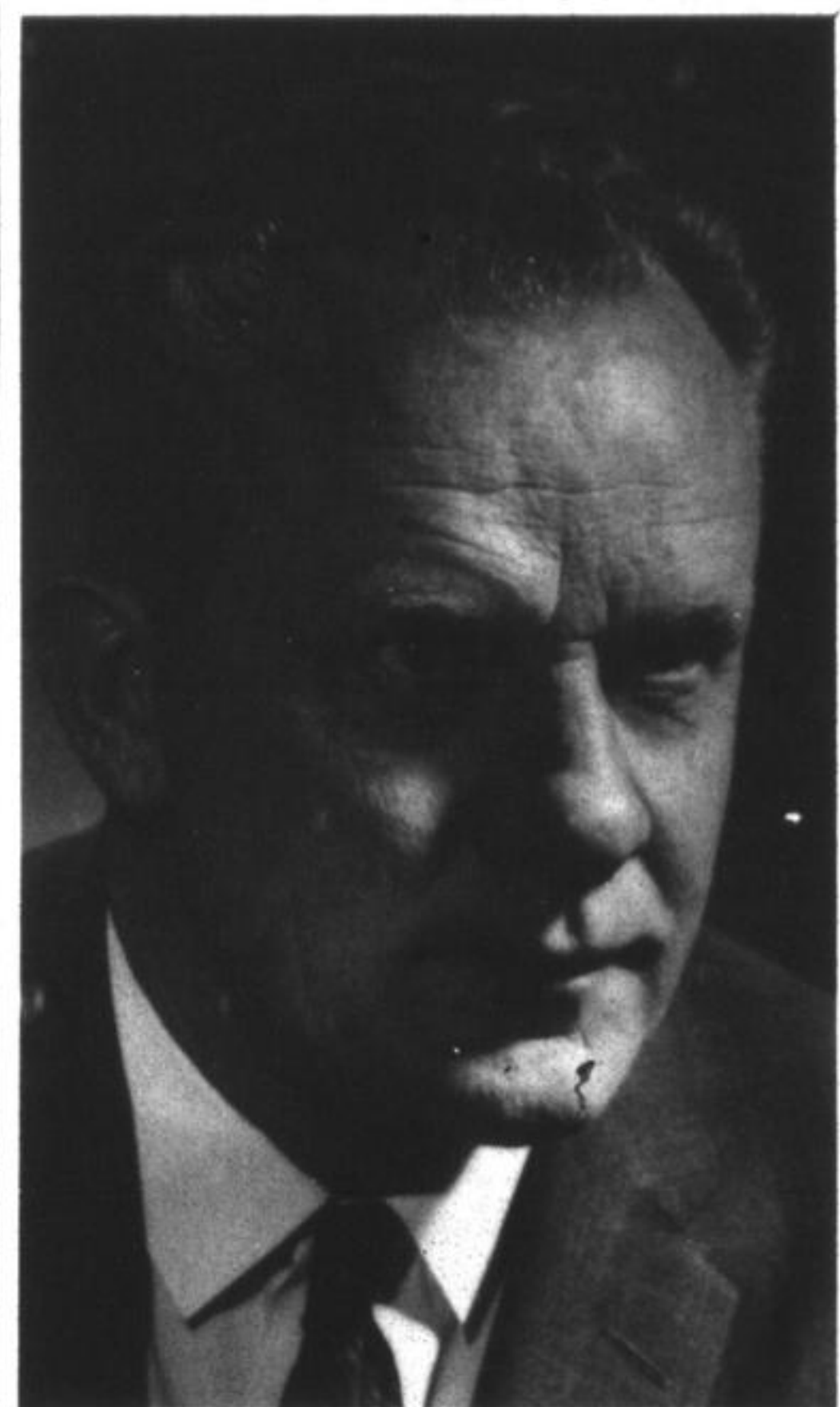

BRUCE MATHESON

DUFFERIN COUNTY HOME ECONOMISTS

Miss Helen McKercher was Home Economist from 1935 till 1942 when she joined the Navy. Her services were shared with the counties of Wellington,Perth and Middlesex.Miss Marjerie Carrell served the same counties for 1943 and 1944.She was replaced by Jean Scott who also served Elgin County.

Miss Flora Durnin was appointed in the fall of 1948 for Dufferin,Grey and Wellington. She remained until 1960.Other more recent Home Economists are Bette Miller,Margaret Tayler,Margaret Snedden and Judy Tomlinsen.(Mrs.Judy Schmitt)Miss Bateman followed in 1968.Miss Hodgkinsnew Mrs Reid came to Dufferin in 1970 and in 1978 is still in Dufferin County.

Miss Helen McKercher became Director of Home Economics Service of the Extension Branch in 19 .She retired from this position in 1977.Miss Marjerie Carrell is Mrs.Carberry and Mother of Five children.Miss Jean Scott was Supervisor of Ontario County and District Home Economists but has since retired

E.Byers

