

NOTED EXHIBITION SPECIALIST TAKES CHARGE OF WORLD'S GRAIN SHOW BUILDING

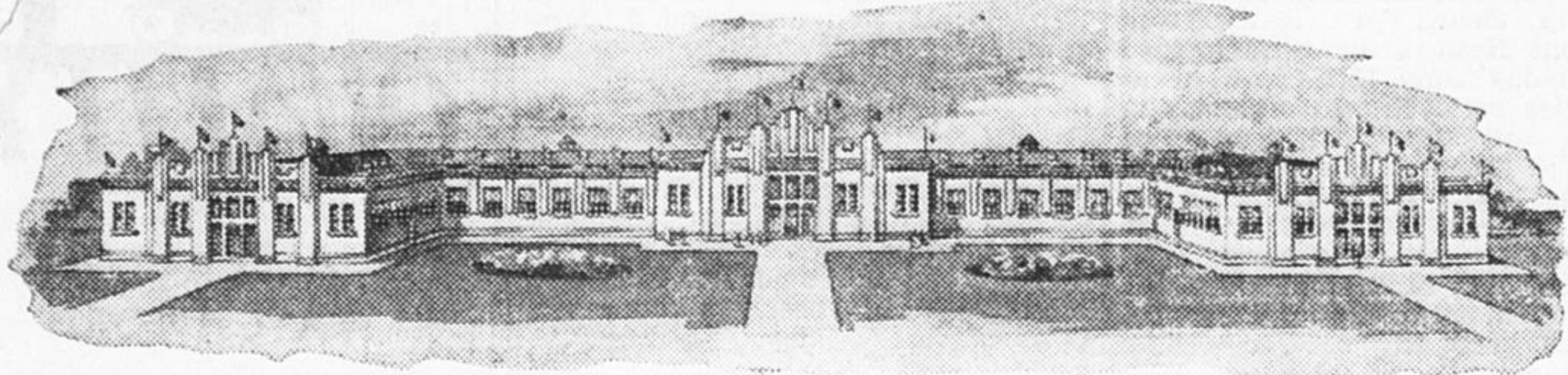

World's Grain Exhibition and Conference Building

J. O. Turcotte, Canadian Exhibition Commissioner, has arrived in Regina for the purpose of conferring with members of the executive and exhibition committee of the World's Grain Exhibition and Conference to be held at Regina in 1932. Mr. Turcotte will have charge of the interior decoration of the building specially erected to house the 1932 exhibition and conference.



J. O. TURCOTTE

Recently, Mr. Turcotte returned to Canada from the British Trade Exposition at Buenos Aires, Argentina, where he had complete charge of the Canadian Pavilion. He is expected to remain in Regina for a few days in conference with various officials of the World's Grain Exhibition and Conference.

Mr. Turcotte, who is a French-Canadian by birth and a Paris trained architect, was appointed Canadian Exhibition Commissioner in 1925. For some years prior he had been assistant exhibition commissioner. He was responsible, almost in its entirety, for the Canadian pavilion at the British Empire Exhibition, Wembley, England, 1924-25, and for the Canadian exhibit at the World's Poultry Congress at the Crystal Palace, London, England, last year, the Canadian exhibit at the Paris Exposition the same year and the Canadian Pavilion at the British Trade Exposition at Buenos Aires last March.

On two occasions Mr. Turcotte has been signally honored. At the opening of the Wembley Exhibition, attended by over 110,000 people, he was one of five presented, by command, to His Majesty the King, and at Antwerp he was also presented to the King of the Belgians, receiving congratulations on both occasions for the excellence of his work.

Mr. Turcotte personally prepared

the plans and specifications of the buildings in which Canadian exhibitions are housed. He superintends the construction, designs, educational and commercial exhibit stands and is also responsible for the entire color schemes and decorative features.

Mr. Turcotte is the originator of the style of decoration work in seed, samples of which have already been displayed at Regina in the form of the crest of the World's Grain Exhibition and Conference. When his services for the decorative work of the World's Grain Exhibition and Conference building at Regina were made available to the organization by the Canadian Department of Trade and Commerce he saw the opportunity to develop the seed style of interior decoration as being particularly appropriate for the first exclusive world's grain exhibition and conference in history.

This style of interior decoration came as a result of Mr. Turcotte's hobby of mosaic work. If color schemes could be worked out in small pieces of marble, he argued, similar schemes could be evolved from natural Canadian products and for the interior decorative

work of the World's Grain Exhibition and Conference he has chosen seeds of various kinds which will permit him to work out the most elaborate decorative features.

Those who have been associated with Mr. Turcotte at former world exhibitions state that he has built up a reputation of never being late. All Canadian pavilions of which he has had charge at exhibitions in different parts of the world have been ready for the public by opening day. He created a noteworthy record at Wembley in 1924 when the Canadian Pavilion was the only one of the hundreds of structures actually complete in all detail at the hour set for opening.

Mr. Turcotte also established another record in connection with the Buenos Aires Exposition. The Canadian Pavilion was actually built in London, England, and consisted of a wooden building about 86 feet high, 100 yards long and 40 yards wide, made in 35,000 pieces. The pieces were numbered, packed into thousands of cases, the whole weighing about 1,200 tons. They were shipped to Buenos Aires and upon their arrival Mr. Turcotte laid out the work, set the building up, planned and erected the decorative features and had the pavilion ready for the public nearly two weeks before the official date of opening. English newspapers, commenting upon this remarkable feat, described the building, at the time of packing, as the world's greatest jigsaw puzzle.

The above picture lay-out shows the magnificent new building erected on the exhibition grounds at Regina to house the World's Grain Exhibition and conference in 1932. The cost of the building and decorations is approximately \$250,000. It has an area of 150,000 square feet with an exhibit frontage in excess of one and one-half miles. The building is practically ready to hand over to the National Committee of the World's Grain Exhibition and Conference who, in turn, will place it at the disposal of Mr. Turcotte (below) for the purpose of interior decoration.

School Reports

BETHESDA

Promotion Examinations S. S. No. 10, Darlington; names in order of merit; *—indicates honours:
 Entrance—Aldin Hoar, Eva Collocutt.
 Jr. IV to Sr. IV—*Marjorie Couch, *Percy Werry, Alma Rundle.
 Sr. III to Jr. IV—*Jim Claughton, Kenneth Rundle.
 Jr. III to Sr. III—*Marie White, Marion Werry, Bill Frayne, John Norwick.
 Sr. II—Charlie Rundle, Clarence Gerow, Junior Collocutt.
 Sr. I to Jr. II—*Helen Werry, *Eileen Couch, Francis Frayne, Mildred Frayne.
 Sr. Pr. to Jr. I—*Jack Claughton, Jr. Pr.—Alec Norwick, Fred Norwick, Phil Frayne.
 Tena M. Ferguson, teacher.

DARLINGTON

Result of Examinations, S. S. No. 4, Darlington; names in order of merit:
 Entrance Examinations—Sydney Warden (passed).
 Sr. IV—Douglas Oke, Doris Wade, Allan Vinson, Reta Flintoff.
 Jr. IV—Velma Pearce (honours).
 Sr. III—Leona Flintoff (honours).
 Jr. III—Ralph Found (honours), Eleanor Wilson, Florabelle Marshall.
 Sr. II—Myrtle Goslin, Clifford Johns.
 Jr. II—Eileen Pickell (honours), Muriel Found (honours), Percy Flintoff, Louise Pearce, Peter Kichko, Stephen Kichko.
 I—Clifford Flintoff (honours), Robert Rundle (honours), Lucille Wade.
 Sr. Pr.—Lloyd Flintoff, Annie Kichko, Jack Pearce.
 Jr. Pr.—Eddie Rivett.
 Susie Laird, teacher.

BURKETON

School Report of S. S. No. 7, Darlington; (H) stands for honours; figures denote per cent.
 Entrance Examinations—Pass—Ethel Glenney, Eva Adams, Edgar Wilson, Marjorie Adams, Jack Parkin.
 Sr. III to Jr. IV—Garnet McLaughlin 76 (H), Wallace Trick 70, Margaret Abbott 69, Mildred Adams 52.
 Jr. III to Sr. III—Orland Bailey 70, Billie Slingerland 69, Ruby Trick 63.
 Jr. II to Sr. II—Harold Wilson 70, Alden Hubbard 60, Norman Glennie 44.
 I to Jr. II—Jean Abbott 85 (H), Dorothy Adams 83 (H), Viola Adams 82 (H), George Green 73, Douglas Hill 65.
 Pr. to L—Elmer Adams 65.
 Beginners—George Webber, Muriel Hubbard.
 Lorna J. Taylor, teacher.

SALEM

School Report for Salem School for June 1931:
 Entrance—Audrey Cowling (H), Beatrice Cator.
 Jr. IV to Sr. IV—Marie Collocutt 77 (H), Lela Welsh 70, Willie Darch 67.
 Sr. III to Jr. IV—Charlie Foster 68, Viola Francis 51 (F), John Foster 50 (F).
 Jr. III to Sr. III—Beryl Thompson 65.
 Sr. II to Jr. III—Margaret Irwin 71, Hilda Richards 63, Bert Francis 63, Marion Prescott 59 (Rec), Harley Cowling (F).
 Jr. II to Sr. II—Byron Foster 70, Brenton Darch 64, Ronald Hall 63, Hilda Thompson 51 (Rec), Oscar Conlin (F).
 Sr. I to Jr. II—Kathleen Cowling, Nina Darch, Gladys Thompson.
 Sr. Pr. to Jr. I—Lily Cowling, Frank Conlin.
 Jr. Pr. to Sr. Pr.—Margaret Foster, Irene Cowling, George Conlin, Roy Prescott.
 Jr. Pr.—Jelva Newman.
 Beg.—Arvilla Smith, Bill Conlin.
 Prizes: Good Conduct—Margaret Irwin; General Proficiency—Lela Welsh.
 Iva S. Gilbank, teacher.

COURTICE

School Report
 June Promotion Examinations of S. S. No. 8, Darlington:
 Jr. IV to Sr. IV—June Walters, Raymond Barber (recommended).
 Sr. III to Jr. IV—Gladys Reynolds (honours), Margaret Adams (honours), Ella Baldwin (honours), Gordon Balson, Margaret Gay, Jean Gay, Edith Essery, Hattie Snudden, Cameron Lott, Muriel Lott (recommended).
 Jr. III to Sr. III—Frances Reynolds (honours), Walter Devenish (honours), Fred Adams (honours), Lorraine Antil, Alex Muir, Dorothy Snudden, Ivan Cochrane, Margaret Gravelle, Ernest Gearing, Doris Wilkins, Alex Konopacki.
 Sr. II to Jr. III—Hilda Devenish (honours), Bill Varcoe (honours), Mary Rizneck (honours), Blanche Taylor, Marie Salt, Lawrence Courtice, Thomas Barber, Theda Taylor, Ethel Wilkins, Herman Allin, Raymond Balson (recommended), Walter Staple (recommended).
 Jr. II to Sr. II—Marshall Vetzal, Wesley Walmsley, Carl Adams.
 Sr. I to Jr. II—Allen Trevall (honours), Mary Konopacki (honours), Rex Tooley (honours), Douglas Brock, John Rizneck, Pauline Antil (recommended).
 Sr. Primer to Jr. I—Nick Andriovnick (honours), Robert Greer (honours), Ruth Snudden, Mary Wilkins, Myrtle Scorgie, Mike Gravelle, Robert Muir, Clayton Graeber.
 Jr. Primer to Sr. Primer—Robert Best, Jack Towns, Joyce Salt, Peter Gravelle, Hazel Lott.
 Beginners to Jr. Primer—Wesley Oke, Harry Wolfraim, Donald Jackson, Chris Tooley, Doreen Phair, Donald Staple, Vida Walmsley.
 Robert A. Hopkins, Principal
 Alice Arnold, Jr. teacher.

Every phase of industry will be represented at the 1931 Canadian National Exhibition, Toronto. The Canadian National Exhibition is the world's largest annual spectacle.

CRyderman-RUSE PICNIC

The Cryderman-Ruse family picnic was held in Elliott Memorial Park on Saturday, July 11th. In spite of threatening clouds and occasional showers the different branches of the families gathered together to again spend an afternoon in pleasant companionship. They were present from Huntsville, Baldwin, Newmarket, Toronto, Oshawa, Orono, Bowmanville, and surrounding country to the number of one hundred and twenty-five.

During the afternoon an exciting game of ball was played and an excellent program of sports arranged by Mr. C. Cryderman, Mr. and Mrs. H. Hudson and Mr. F. Ruse, for which prizes were given to the winners, after which a group picture was taken. The supper served would please the most fastidious.

Afterwards a business meeting was held at which the following officers were elected: President—Mr. L. E. Ruse, Long Branch; 1st Vice Pres.—Mr. F. M. Cryderman, Bowmanville; Committee—Mrs. Fred Tamlyn, Orono, Mrs. W. Wilbur, Hampton, Mrs. F. M. Cryderman, Bowmanville, Mr. Fred G. Kerslake, Hampton, Mr. C. Cryderman, Toronto; Sec.—Treas.—Mrs. Everett Cryderman, Enniskillen.

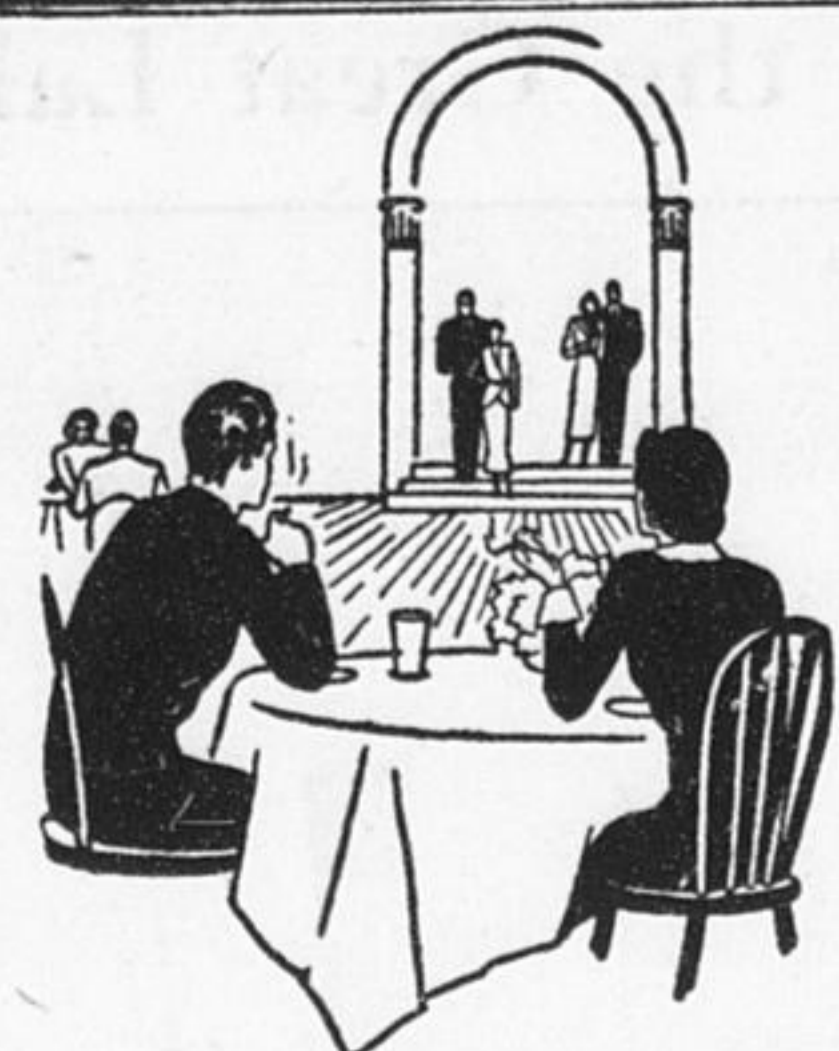

GOOD FOOD

In a Good Atmosphere

If you have been hesitant about "eating downtown," just come in to our pleasant dining room. You will like the home-like atmosphere, the wonderfully cooked menu and the deft, prompt service. Start today making this restaurant a habit. You'll enjoy it more all the time.

ROAST CHICKEN DINNER — 50c

OLYMPIA CAFE

King Street East Phone 686 Bowmanville

FOODS FOR SALADS

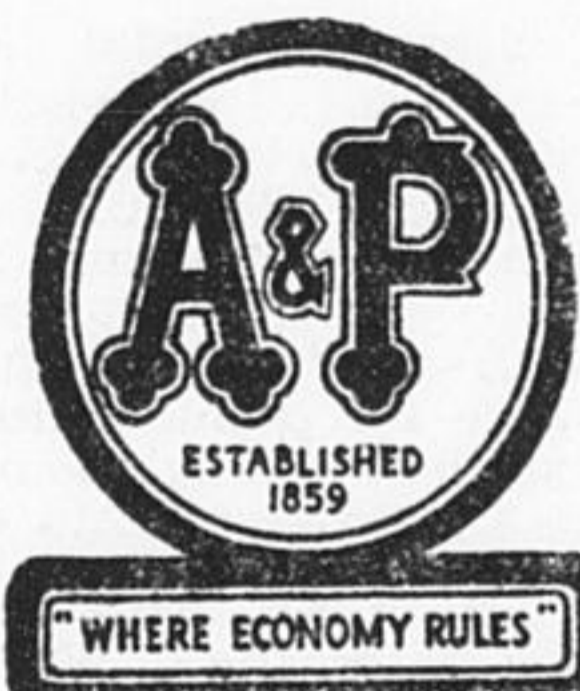

A & P Meats are the best the markets afford. They are selected with expert care for quality, regardless of price. They come to you fresh and wholesome from our own warehouses, and are sold in clean, sanitary markets... and A & P prices are low because A & P buys so much and sells so quickly.

FINEST QUALITY BOILED

HAM Thinly Sliced lb. 47c

GENUINE NEW SEASON'S SPRING

LAMB SOFT MEATED AND TENDER
 LEGS lb. 29c
 LOINS lb. 24c
 FRONTS lb. 17c

BONELESS MEALD

COTTAGE ROLLS lb. 18c

A & P QUALITY BEEF

ROASTS Shoulder lb. 10c
 Blade lb. 12c

Porterhouse lb. 30c Prime Rib lb. 22c
 Short Rib lb. 13c Rump lb. 17c

FRESH FISH

FRESH RED SPRING **SALMON** Steaks lb. 28c BY THE PIECE lb. 25c

MACKEREL FRESH lb. 10c

WHITEFISH FRESH lb. 14c

FINE GRANULATED SUGAR FOR PRESERVING

SUGAR 10 lbs. 50c

AT A REAL SAVING—A REAL HOT WEATHER DISH

LOBSTER No. 1/4 Tin 15c
 LARGE NO. 1/2 TIN 27c

MADE FROM FINEST SELECTED RIPE TOMATOES

HEINZ TOMATO KETCHUP 2 Large Bottles 37c

RICE Fancy Blue Rose lb. 6c

RAISINS Thompson's Seedless 2 lbs. 23c

A & P BAKERY SPECIALS

RYE BREAD Swedish Style 2 for 9c

DOUGHNUTS MADE FRESH DAILY Pkg. of Six 10c

ANN PAGE BREAD FULL 24-OZ. WRAPPED LOAF 6c

COFFEE

SPECIAL REDUCTION ON A & P COFFEES FOR THIS WEEK ONLY

MILD AND MELLOW **8 O'CLOCK** 1-LB. PKG. 25c RICH, FULL BODIED **RED CIRCLE** 1-LB. PKG. 29c

THE COFFEE SUPREME **BOKAR** 1-LB. TIN 35c

FRUITS AND VEGETABLES

HONEYDEW—NICE AND FIRM **MELONS** Large Size Each 21c

CALIFORNIA VALENCIA **ORANGES** Nice and Juicy Doz. 29c

Grocery Manager: F. Williams. Meat Manager: G. McCoy.

King Street We Deliver—Extra Charge 10c Phone No. 83

Bowmanville

THE GREAT ATLANTIC & PACIFIC TEA CO. LIMITED OF CANADA

« THE SMART SHOP »

Now! An Amazing Sale of

SUMMER DRESSES

Dresses at \$3.95

In this lot you will be surprised to find the smartest Voiles, Celanese and Crepe Dresses. All priced ordinarily at much more. Clearing at \$3.95.

Dresses at \$4.95

Celanese Voiles, Crepes, and Cotton Mesh, in all the wanted summer styles and colorings. Many prints in the lot. \$4.95.

Dresses at \$7.95

Jacket and Plain Dresses, sleeveless and short sleeves, celanese and crepe in plain and figured patterns; almost at cost—\$7.95.

Dresses at \$1.98

Peter Pan Prints in good variety of colorings and styles suitable for porch or street, sizes 14 to 44 in the lot. Clearing—\$1.98.

Dresses at \$9.95

LOVELY JACKET DRESSES
 Silk and Celanese Jacket Dresses in an assortment of colorings and styles that will amaze you; regular \$10.95 to \$16.95; clearing at \$9.95.

« THE SMART SHOP »

Cowan Block

Geo. R. Mason, Manager