

This picture of people disembarking from one of the steamers that plied the Scugog is believed to have been taken at Pleasant Point around 1890. Another steamer can be seen at the back of this picture.

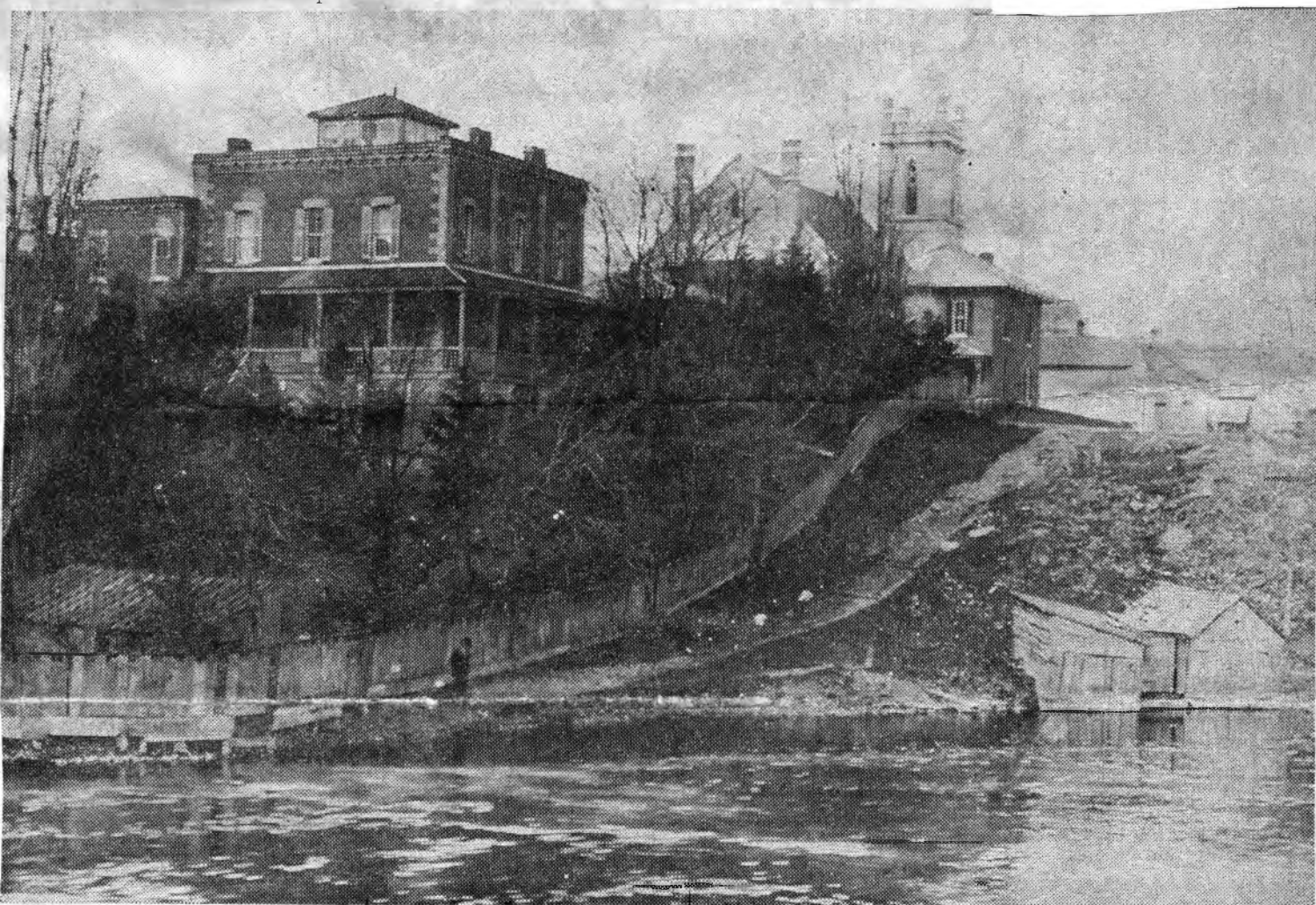

Pictured is the "Squire McDonnell" house (now part of the Royal Canadian Legion) in an early view taken from the Scugog River around 1890. To the right of the picture is the area now part of McDonnell Park. St.

Andrew's Presbyterian Church can be seen in the background. Picture from a negative owned by Phil Polito of Lindsay.